GUATEMALA AIR SERVICE IN MERGER

Deal Here Includes Plane and Propeller Factories; $3,500,000 Involved

A $3,500,000 merger of the Guatemalan Air Service, the Aluminum Aircraft Corporation and the California Propeller Company has been consummated here, it was learned last night from Sidney W. Mashborn, official of the Guatemalan organization.

The combine was effected to insure suitable planes for the passenger lines now operated in Central America by Guatemalan Air Service and for a new line to be inaugurated a week from today which will link Los Angeles with Panama City, Neighbors admitted.

"There is no use trying to escape the fact that the major aircraft manufacturers in the United States are giving preference to the motor airlines in the United States on plane orders," Neighbors said.

"We need ships for expansion where we operate and the best and quickest way to get them is through absorbing an airplane factory. That's what we did. We have taken in a propeller company for good measure and have the right arrangement to purchase Axelson motors and purchase them fast."

The Albatross Aircraft Corporation is a Santa Ana and Long Beach concern. In manufacture it is a trimotored twenty-passenger ships capable of lifting nine tons.

Delivery of the first ship under the new combine was made yesterday. The plane is being ground tested today for the take-off on a 2500-mile nonstop flight from here to Guatemala City, in inaugurating the United States-Panama sky line.

Eight passengers and two pilots are scheduled to make the trip, the longest nonstop flight attempt with ten people aboard that has been essayed. Neighbors stated.

Three smaller planes to be used on some of the shorter lines operated in Honduras, Nicaragua, Panama, Costa Rica and Guatemala in the air service will take off for Guatemala City next Wednesday, it was announced by the new organization heads last night.

COAST AIR MAIL FLYER SETS MARK OF MONTH

Without "turning up" his motor faster than 1650 revolutions per minute, with 1625 as the average, Capt. Eddie Bellande of Mid-Continent Air Lines yesterday afternoon brought the southbound daily "express" through from San Francisco in two hours and fifteen minutes. He took off at the Alameda Airport at 2:40 p.m. and arrived at the Grand Central Air Terminal, Glendale, at 4:55 p.m. The average of the San Francisco-Los Angeles "through" plane time over a thirty-day period has been two hours and thirty-five minutes, with sixteen place Ford air liners powered with Pratt & Whitney "Wasps."

ART LECTURE ANNOUNCED

The last of the series of ten lectures on art by Frederick Bosworth-Bowsky will be given Tuesday in Room 315, Manual Arts Evening High School, at 7 p.m. The lecture is "Today and Tomorrow in Art and Music, the Ultra Modern." Miss Dorothy Ellis will play extracts from her own compositions and also from the "Rhapsody in Blue."

(Continued on Page 2, Column 6)

UNIVERSITY IN TURMOIL

... of Students Closes Doors

... Baptist School Asks Whole Faculty and Five Fellows

... Building and ... Furniture; ... in Charge

... (AP) ... of the Des ... Baptist Institution, ... dismissed today ... board of trustees.

... for the dismissal ... by the board was that ... the purpose of reorganization ... general administration ... the action emerges ... fundamentalist ... the question.

... president of ... of Iowa, taught or ... Des Moines closed indefinitely ... placed it under police ... after a mob of students ... the closing session of the ...

STILL A DREAM

... in Same Old Port

Corrigan

Miss Corrigan, well known as an amateur golfer, went aboard the City of Honolulu while the ship was crowded with visitors just prior to sailing time on the 4th inst., selected a vacant de luxe stateroom and posed for two days as a regular passenger, before her status was discovered by Purser Harry Knight. Capt. George Zeh made arrangements by radio with Capt. Fred J. Hamma, commanding the City of Los Angeles, to transfer her at sea when the two ships met late Tuesday morning. She was placed in the charge of Miss Beatrice Dill, stewardess, during the remainder of the voyage back to Los Angeles. Miss Corrigan yesterday was full of praise for Lasco Line service, despite failure of her life-long ambition to see Hawaii.

She is being held by immigration officials for investigation of reports that she entered the United States from Ireland illegally.

Where All the Time

CIRCULATION VOLUME

The Times Telephone Number Connecting All Departments MEtropolitan 6700

EQUAL RIGHTS

Los Angeles Times

LIBERTY UNDER THE LAW — TRUE INDUSTRIAL FREEDOM

Thirteen Parts—178 Pages

PART I—TELEGRAPH SHEET—16 PAGES

The Times Telephone Number MEtropolitan 6700 Connecting All Departments

VOL. XLVIII. SUNDAY MORNING, MAY 12, 1929. C DAILY, FIVE CENTS SUNDAY, TEN CENTS

POLICE HUNT FOR PET PENGUINS

Antarctic Birds Disappear From Life of Ease on Doctor's Estate

LEXINGTON (Mass.) May 11. (AP)—Lost, strayed or stolen—two penguins.

Dr. Thomas Richard has asked the police to institute a search for a pair of the strange birds which have disappeared from his estate. There are said to be but three others of the species in the country.

It may be that the penguins have decided to return to their former South Sea home, whence they were brought by Huntington R. "Tack" Hardwick's recent expedition to the Galapagos Islands. If so, their owner points out they have a long walk, or swim, ahead.

HOPE GIVEN DIABETICS

Possible Remedy Discovered

Specialist in England Finds New Insulin Method Highly Effective

Drug Mixed With Oil and Injected Under Skin May End Disease

(Copyright, 1929, by Chicago Tribune.)

LONDON, May 11. (Exclusive)—A new method of administering insulin which it is hoped will make it a definite cure for diabetes instead of merely an alleviation as at present has been discovered by Dr. Otto Leyton, the famous British specialist and one of the chief physicians of the great London Hospital, where he has been carrying on experiments for some years. Already he has effected several cures which, so far as can be told at present, are permanent.

The importance of the discovery may be realized when it is stated that one person in every 100 in America suffers from diabetes and that up till now no cure was known.

(Continued on Page 2, Column 7)

PACIFIC AIR RACE SEEN

Rival Zeppelins in Field Now

Los Angeles-to-Hawaii Line Breeds Competition for Prize Aerial Route

Negotiations on for German "Graf" to "Get Jump" on Goodyear

WASHINGTON, May 11. (Exclusive)—The Goodyear-Zeppelin Corporation is to meet competition for the honor of starting the first dirigible air line between Southern California and Hawaii.

This is the belief here today following apparently reliable reports that a group of Los Angeles and New York capitalists represented by John A. Eiden, Cleveland attorney, is negotiating for the purchase of the Graf Zeppelin, German dirigible, with a view to putting it into regular operation between Los Angeles and Honolulu.

DOWN TO DETAILS

According to the reports the negotiations have reached the stage of discussing details with a possibility that the deal will be closed in the near future and delivery of the craft made following completion of the Graf Zeppelin's 'round-the-world trip scheduled for the coming summer.

The Graf Zeppelin is said to be the only nonmilitary dirigible in existence that is suitable for transoceanic passenger and freight service and competitors of the Goodyear corporation buying it would potentially have at least a two years' jump in starting an air line across the Pacific.

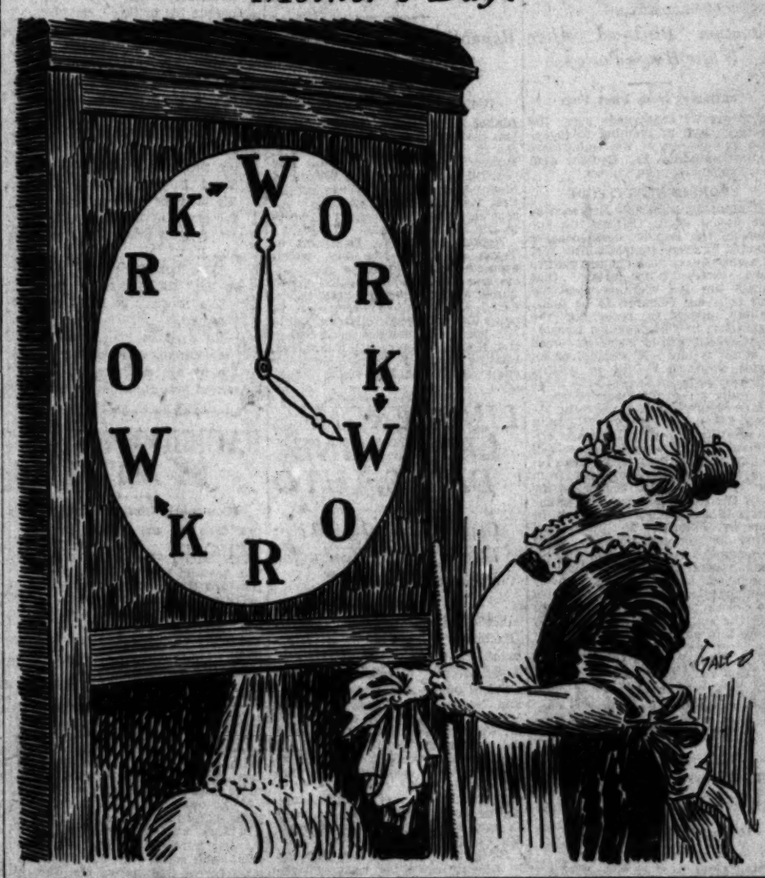
TIME AND MONEY

However, it is pointed out by aeronautical people here that other factors than time would enter into the rivalry, notably financing, the securing of government mail contracts and the very expensive proposition of constructing a hangar at Los Angeles. There is at present no dirigible hangar anywhere near Los Angeles, and the erection of one would require perhaps a year and cost in the neighborhood of $2,000,000.

The Goodyear-Zeppelin plan for establishing a dirigible line between Los Angeles and Honolulu, ultimately to be extended to Havana, Tokio and possibly Australia, was unfolded in detail before President Hoover at the White House two days ago by Paul W. Litchfield.

(Continued on Page 2, Column 5)

Mother's Day!



MINE TOWN MENACED BY FLAMES

Unabated Fire Sweeps Over Patagonia Mountain Range in Arizona

NOGALES (Ariz.) May 11. (AP)—A village of fifty people and several valuable mining properties are threatened today as a great forest fire sweeps unabated over the Patagonia mountain range a few miles from here. More than 5000 acres of timber have been laid waste and high winds are minimizing the efforts of 100 men to stop the conflagration.

A report from A. S. Wingo, chief of the Forest Service here, stated that the flames had approached within a short distance of Harshaw, a mining village.

The fire, which broke out three days ago, is roaring over a ten-mile front, rapidly burning its way to the east and south. Several small mining properties and one large shaft, the Morning Glory, are directly in the path of the flames.

Fire fighters express fear that the strong winds will sweep the flames over the village and mining claims and that there seems small opportunity of conquering the blaze in face of the elements.

The origin of the fire is attributed to the upsetting of a miner's carbide lamp in a brush section and the flames have attained such intensity that this border town is faintly illuminated at night.

SCORE OF FIRES RAGE THROUGH CANADA

WINNIPEG (Man.) May 11. (AP)—A score of fires roared through the parched forests of Northern Manitoba and Saskatchewan today, destroying huge stands of valuable timber and threatening settlements. A stiff breeze and lack of rainfall aided the progress of the flames.

Labor Defeated in Queensland

BRISBANE, May 11. (Exclusive) The Laborites have suffered an overwhelming defeat in the Queensland elections after fourteen years in office.

West Australia now is the only State with a Labor government.

KANSAS FLOODS TAKE LIVES

Two Known Dead and Extensive Property Damage Caused by Torrential Rains

TOPEKA (Kan.) May 11. (AP)—Flash floods from torrential rains swept four Kansas towns today, causing two known deaths and extensive property damage. The water generally was receding tonight.

Jesus Medina and Elico Redrigura, Mexican railroad workers, were carried to their deaths from the top of a floating garage at Herington.

Advices from Council Grove told of heroic rescues of persons stranded by swirling waters. The flood reached a depth of two to three feet in Main-street business buildings there.

MAYOR AIDS RESCUE

W. L. Young, Mayor of Council Grove, accompanied by Walker Leigh, and using a garage door for a raft, rescued Mr. and Mrs. William Laramore, and two children who were marooned in the top of a tree from 7:45 a.m. until 2:45 p.m. Separate trips were made in carrying each person to safety as the fragile craft would accommodate but three persons.

Gypsum and Lindsborg, in the central part of the State, were inundated by near-cloudbursts which sent streams out of their banks for a brief rampage.

TRACK WASHED OUT

Transportation was hampered seriously. Many highways were under water. Rock Island tracks were washed out between Tampa and Herington. Union Pacific tracks were swept away north of McPherson, where the water entered the suburbs.

All service on the Missouri, Kansas and Texas Railroad between Emporia and Junction City was halted. Much of the track was under water and several stretches of track were washed away. Service on the main west line of the Missouri Pacific was annulled because of the high water at Council Grove.

Between 100 and 200 homes in addition to business houses, were flooded at Council Grove. Fifteen buildings were flooded at Herington.

Several persons were in hospitals at Herington suffering from exposure and injuries.

GERMAN ADMIRAL DIES

WIEHL (Germany) May 11. (AP) Admiral Max Von Pischel, retired, former chief of the Imperial Navy Yards, died today at 79 years of age.

ARBITRATOR NOT PICKED ON I'M ALONE

Secretary Stimson Says He Does Not Think Taft Will Act in Dispute

WASHINGTON, May 11. (AP)—Discussions between the Canadian Minister, Vincent Massey, and Secretary Stimson concerning the arbitration of the sinking of the rum runner I'm Alone, have not yet been begun because of the pressure of various other important matters in the State Department.

Secretary Stimson, when asked today whether he feels he can prevail on Chief Justice Taft to act as the American arbitrator, said he thinks not. He indicated that the question of asking Mr. Taft has not been determined.

Among other names suggested has been that Frank B. Kellogg, former Secretary of State.

German Ace Reported Killed in Plane Crash

LONG BEACH, May 11. (AP)—A telephonic report from Trona, Cal., desert mining town seventy miles east of Bakersfield, today said Bernhard Lauscher, German World War ace, had been killed in an airplane crash at Trona Field.

Two other aviators, E. I. Glatte and James Bell, both of this city, were reported injured.

The plane, piloted by Lauscher, was coming in to land against a stiff head wind, when it nosed down suddenly and crashed. Lauscher was taken from the wreckage alive, but died a half hour later.

The plane left the local municipal airport in the morning bound for Corona, according to airport authorities.

Lauscher had gained local prominence during the last year as an aviator, serving as an inspector at the municipal airport for several months. He leaves a brother living in New York and his father in Germany. Following the war, he is said to have flown for the German organization, Dutche Lufthansa. Bell was the owner of the wrecked plane.

NOTICE

Real estate want ads and kindred offerings, including leases, money to loan, and business opportunities, will be found in the Sunday Times' new and enlarged Real Estate Section—

Turn to Part V

RISES ASKED IN TARIFF

Californians to Have Hearing

Cotton and Fig Growers Will Appear Tuesday Before Committee

Rate on Dried Cherries to Receive Consideration; Bill Debated

WASHINGTON, May 11. (Exclusive)—The California Congressional delegation is to have a hearing before the House Ways and Means Committee Tuesday on two of the schedules in the new tariff bill not satisfactory to their State and Representative Swing of El Centro is to argue for a duty on long staple cotton, while Representative Barbour of Fresno is to present the case of the fig growers, who failed to receive the duty they requested.

At the same time, efforts are to be made to increase the tariff rate on dried cherries, which formerly were on the free list, and are slated under the Hawley bill for a duty of 2 cents per pound, when 10 cents a pound plus 40 per cent ad valorem was desired by the California growers.

The California cherry producers themselves are responsible for not receiving more consideration when the tariff bill was being framed, as it has developed they neglected to mention dried cherries in the brief they submitted to the Ways and Means Committee.

Representatives of the cherry growers' organization were here today conferring with Representatives Free of San Jose and Englebright of Nevada City, and they and other members of the California delegation will endeavor next week to correct matters.

FAIRLY TREATED

That dried cherries were treated fairly in view of the fact no request was made in their behalf, is indicated by the fact the Ways and Means Committee fixed a tariff of 2 cents a pound on the product without solicitation, gauging the needs of the industry by the demands made for the fresh fruit, which also is given 2 cents a pound.

General debate on the tariff measure continued in the House today with the Democrats launching a vigorous partisan attack and Republicans countering with the contention that the Democrats are just as much in favor of protection for industries in their districts and States as are the Republicans.

Representative Crowther, Republican, of New York, challenged any single member on the Democratic side to get up and say he is opposed to protection for interests in his own district, and no one stood up. The New Yorker, a member of the Ways and Means Committee which drafted the present tariff bill, then proceeded to chide the Democrats on their "political opposition" to a protective measure, saying that while the Democrats will perhaps vote against it, for political reasons they will have their "fingers crossed" at the time. The Democrats acknowledged by their smiles that this is the case.

SCATHES REPUBLICANS

Earlier, Representative Rainey of Illinois, veteran Democratic member of the Ways and Means Committee, gave the Republican party a lashing for past tariff scandals, real and imagined.

Charging the Republican party is "corrupt from top to bottom," Rainey declared that from the increase in the sugar tariff in the pending bill it is plain that "the sugar trust still draws its slimy, sticky way through the vitals of the Republican party."

He said the sugar increase will raise the cost of living $192,000,000 a year. Three new schedules—sugar, glass and shingles—will add $460,000,000 annually to the burden on American households, he asserted.

Mr. Rainey's speech was a detailed recital of scandals he said had occurred under past Republican tariff acts. He even attacked Chief Justice Taft on the ground of the $20,000 annuity for ex-Presidents he is receiving from the steel trust estate of Andrew Carnegie.

Taft and George W. Wickersham, his Attorney-General, were responsible for the "escape of the sugar trust" in 1910 and 1911, Rainey charged, "and yet a few days ago we find the two of them conferring here over law enforcement."

MEXICAN ISSUE

The Mexican immigration issue was injected into the debate, Rainey telling of the prevalence of this nationality among sugar beet workers, and Smith, Republican, of

(Continued on Page 2, Column 4)

DAM SNAG IN OFFING

Boulder Power Sale Doubted

Government's Inability to Get Necessary Contracts May Block Start

Gov. Dern of Utah Discloses Situation After Talk With President

WASHINGTON, May 11. (Exclusive)—Inability of the government to obtain the necessary contracts for disposition of power may prevent it going ahead with the Boulder dam project after June 21, next, notwithstanding that is the date on which the present six-State ratification makes the development effective under the Swing-Johnson Act.

This information was given Gov. Dern of Utah by President Hoover at a conference at the White House today.

According to Gov. Dern the President expressed grave doubt that the government will be able to contract for the sale of power in an amount sufficient to repay the cost of the project within fifty years as required by the Swing-Johnson Act. Under the terms of the legislation the Secretary of the Interior is not permitted to expend $1 until such contracts are in hand.

CONTRACT BARRIERS

The President indicated, Gov. Dern said, that there is reason to believe the power companies of Southern California will not make a satisfactory bid for Boulder dam power, while the city of Los Angeles is unable to make a contract because of the California law prohibiting municipalities in the State to bond themselves beyond an indebtedness representing a certain percentage of their assessed valuation.

The power companies, it was understood from Gov. Dern, take the position that as the cost of producing electric power by steam is decreasing steadily with the cost in Southern California now about equaling that at Boulder dam plus transmission charges to Los Angeles, they would be extremely unwise to enter into fifty-year contracts to take power from the Colorado River project.

As a matter of fact, it is said, the power companies feel that within a few more years they will be producing steam power at a lower figure than is possible at Boulder dam.

ALTERNATIVE COURSE

If the power companies and the city of Los Angeles do not agree to take the power on the basis laid down in the Swing-Johnson Act, there is no other known purchaser of such a vast amount of power and the Boulder Dam Act cannot be put into operation. The alternative would be to wait and ask Congress at the regular session starting in December for an amendment to the act which would permit the building of the dam to proceed without the government first obtaining contracts for the sale of power to finance the enterprise. This would mean that the project would not be self-supporting, and would have to be built at public expense. The major claim of proponents of the development in Congress was that it would not cost the government or public anything, "not a single penny," to use the words so often employed by Senator Johnson of California, co-author of the act.

PURPOSE OF VISIT

Gov. Dern called on Mr. Hoover to urge that the government put into early operation the section of the Boulder dam legislation providing for a survey to determine the power and irrigation possibilities of all the States in the river basin. This work was intended as a corollary to the main Boulder dam project and Congress appropriated $250,000 to cover expenses. Each State was authorized to appoint a commissioner to act as adviser to the Federal government, and Gov. Dern recommended that the Utah appointment go to W. B. Wallace, a Democrat.

After seeing the President, Gov. Dern talked with Secretary of the Interior Wilbur and Dr. Elwood Mead, commissioner of reclamation, and both disagreed with Mr. Hoover and expressed the belief that when the time comes the government will be able to obtain satisfactory contracts for the sale of Boulder dam power. Dr. Mead especially was confident that a market for the power will be found. But the President, who may have advices the others do not have, impressed Gov. Dern as

(Continued on Page 2, Column 3)

THE GREATER SUNDAY "TIMES" TODAY

Two persons perish in Kansas floods, caused by torrential rains. Page 1, Part I.

Torreon bank attaches rebel plunder in New York bank for $150,000 seized by revolting generals. Page 3, Part II.

Fire in Amarillo (Tex.) hotel takes five lives. Page 2, Part I.

Rule of silence for women rejected by Southern Baptists in convention. Page 2, Part I.

Mrs. Ruth Hanna McCormick announces candidacy for Senate. Page 1, Part I.

Death threats are made in Tennessee strike disorders. Page 13, Part I.

WASHINGTON. Cotton and fig growers to get hearing on higher tariff schedules. Page 1, Part I.

Fears are aroused in Senate as debenture plan gains ground. Page 2, Part I.

President Hoover plans southern tour this fall. Page 4, Part I.

Fear expressed Boulder dam construction may be delayed on account of contract difficulties. Page 1, Part I.

New contenders for Los Angeles-Hawaii air line reported in negotiation for Graf Zeppelin for service. Page 1, Part I.

Federal Trade Commission calls witnesses for quiz into power "trust" tie-up with newspapers. Page 4, Part I.

New radio communication regulation urged by Caldwell to halt monopoly trend. Page 4, Part I.

Russia's serious bread shortage cited in radio talk by Dr. Julius Klein. Page 3, Part I.

FOREIGN. British doctor has possible cure for diabetes in new method of injecting insulin. Page 1, Part I.

Mexico to end lives of two commissions on June 1. Page 8, Part I.

FINANCIAL SECTION. Edited by Earle R. Crowe, Pages 6, 7, 8, 9 and 10, Part II. Financial News, Stocks, Bonds, Markets.

AUTOMOBILE AND AVIATION SECTION. Pages 1 to 8, Part VI. Hoover Export Aid Solicited; Aviation Investment Here $500,000,000; Conference to Discuss Safety; Investment in Airplane Industry Urged; Guatemala Air Men Here; Gain Seen in Foreign Autos.

REAL ESTATE AND INDUSTRY. Pages 1 to 8, Part V. Civic Center Program Disclosed; Beauty Sought in Civic Construction; Fact and Comment; Silverwood's Takes Wilshire Lease; Financial Expert Investigates Las Vegas Values; University City Celebrates; April Financing Shown; Progress in Industry.

CLASSIFIED ADS. Part IV and V.

SOCIETY. By Juana Neal Levy. Pages 1 to 7. Part III.

WOMEN'S WORK. By Myra Nye, Page 8, Part III.

SUGAR AND SPICE. By Alma Whitaker. Page 28, Part III.

SUNDAY SCHOOL LESSON. Page 23, Part III.

ART AND ARTISTS. By Arthur Millier. Page 16, Part III.

BOOKS. By Thomas F. and Lillian C. Ford. Page 17, Part III. The Pied Stings; Philosopher-Courtier; World Peace Cause Advanced; Gossip of Book World; Recent Books.

STAGE AND SCREEN. Page 11 to Page 22, aPrt III. Camera Tyros Make Records; Talkie Songs Not Easy; Theater Has Earphones; Pitching to Movies; Light Shed on Sound Pictures; Screen Borrows Again; "World We Live In;" Tom-Tom Jazz Boom On; Duffy Players Bring "Skidding."

ROTOGRAVURE. Portraiture; Mothers' Day; Fashions by Peggy Hamilton; When the Rails Came West; Variety.

PREVIEW. A Top-Notch Talkie; Sister Time; "Mme. X" Thrills Anew; "The Rainbow Man;" Personalities of Interest; Sailor's Life; Mystery Film Has Comedy; Drama of the Khyber Pass.

FARM AND ORCHARD. Edited by Harold M. Finley. Amateur Gardeners; Grower Thinks He's Gypped; Desert Farming; Pinks Are Good Sellers; Ladybirds Come High; Boy Earns and Learns Egg Business.

SUNDAY MAGAZINE. Seen from the Green Verdugo Hills, by John Steven McGroarty; Care of the Body, by Philip M. Lovell; Stories by Capt. Harold Auten, Thomas Boyd, Edgar Wallace, James J. Montague, Virginia Barry, George Kibbe Turner and others.

COMIC SECTION. The Gumps; Winnie Winkle; Harold Teen; Reg'lar Fellers; Ella Cinders; Betty; Mr. and Mrs.; Gasoline Alley.

JUNIOR TIMES. Building Curtiss Robin Scale Model in Times National Course; Highlights of History; Short Stories; Puzzles.

Bulgaria Waits King's Betrothal

SOFIA, May 11. (Exclusive)—Bulgaria tomorrow will celebrate the thousandth anniversary of historical existence. There are strong rumors tonight that the government intends to announce the engagement of King Boris to Princess Giovanna of Italy.

Heretofore a difference of religion between them has prevented such a marriage, the Vatican insisting that the children of such a union be brought up in the Roman Catholic faith, although the state religion of Bulgaria is that of the Greek Orthodox Church.

HUTCHINS SIZES UP HIS JOB

Young University of Chicago President Meets Faculty Today But Denies Plans for Reorganization

CHICAGO, May 11. (AP)—A tall, slim young man 30 years of age, with an infectious, eager grin, dropped into town today to give his new job as president of the University of Chicago the "once over."

Robert Maynard Hutchins seemed entirely undismayed at having been chosen at his age to direct the preparatory years of thousands of young men and women in a $75,000,000 institution.

Mary Pickford and Douglas Fairbanks, neglected for once, peeped out their drawing-room windows as the newspaper men and photographers surrounded the youthful president-elect and his wife.

"What kind of a cigarette is that you are smoking?" was the first question popped at him. It brought forth the smile and an instantaneous reply:

"They're 15 cents a pack, boys and girls, but I'm not giving a testimonial," he flashed.

He was just as casual about more serious subjects. Modern youth received his quick o.k.

"I'm entirely unexcited by the so-called problems of the younger generation," he admitted. "I believe the students of today are more intelligent, active and independent than those of preceding generations, nothing to worry about."

Will there be the changes in the university administration one might expect from a new head?

"Not by President Bob Hutchins, no sir. The university is older than I am. It is the product of people with far more intelligence than mine and I hardly shall presume to come in and revolutionize things or even try to divert this institution's trend from its present channel."

President Hutchins, who is dean of Yale University's law school, will meet the faculty of the University of Chicago tomorrow, and, with his wife, return east Monday.

TOGA MRS. M'CORMICK'S AIM

Candidacy for Senate Seat Announced in Letter by Illinois Woman Representative

CHICAGO, May 11. (Exclusive)—The political future of Mrs. Ruth Hanna McCormick occupied the attention of Illinois political leaders again today when it became known that the State's only woman Representative has stated definitely, in a letter to a Springfield man, that she is a candidate for United States Senator. Mrs. McCormick, according to reports, told Gov. Emmerson in Chicago two weeks ago that she did not intend to run. She also is said to have indicated the same decision to others within the last two months.

The latest development comes in the form of a letter to former Judge William H. Crum of Springfield from Mrs. McCormick.

"The rumor and story in the various newspapers that I had withdrawn from the Senatorial race are entirely without foundation. I am a candidate for United States Senator and will start organizing at an early date," said Mrs. McCormick in her letter.

Persons who do not think Mrs. McCormick will run against Deneen next year point out that she does not specify any date in her letter. They add that her statement, "I am a candidate for United States Senator," might mean that she intends to run against Otis F. Glenn in 1932; or, they add, she might even have her eye on the 1936 race, figuring that Senator Deneen might be ready to retire then.

FEARS AROUSED BY DEBENTURE

Addition to Tariff Bill in Row Might Save It

Senate Leaders Prepare to Counteract Trend

House Sentiment in Favor of Proposal Grows

WASHINGTON, May 11. (AP)—A stiffening in the ranks of the Senate group which favors the export-debenture plan gave administration leaders considerable concern today as to what effect an attempt to incorporate this proposal into the tariff bill might have, should it finally fail to be included in the farm-relief bill as a result of opposition in the House.

Plans have been formulated by the debenture group in the Senate to attempt to tack the proposal onto the tariff measure if the House declines to receive the Senate farm bill after it passes. It has been suggested the House might take such action based on the contention that the debenture section constitutes revenue legislation and therefore cannot constitutionally be initiated by the Senate.

CONCERN FELT

"Republican leaders have acknowledged that a combination of Democrats and middle-western Republicans in the House might present a formidable threat to their plans for restricting consideration of the tariff bill, but they still are of the opinion that such a coalition could not command enough support to be actually dangerous.

The problem is held to have become more acute because sentiment for the debenture plan in the Senate is considered to have extended rather than diminished since that proposal was written into the farm bill over the objections of President Hoover. Administration leaders have said that the plan, if offered as a rider to the tariff bill, would receive 2 or 3 more votes on the Senate roll call than it did on being retained in the farm bill.

TREND DISCLOSED

Some members of Congress noted today that, along with information being circulated in the agricultural sections of the country with respect to the effect of the debenture plan, a number of House Republicans from those sections are believed to be looking more favorably on the proposal than they were earlier in the session. In addition, the Democrats have taken up the plan, Representative Garner of Texas, the Democratic leader, having declared that if the House is given an opportunity to vote on the question, an almost solid Democratic line-up will be presented in its favor.

However, the opinion of the administration leaders is that even a strong coalition of Democrats and middle-western Republicans would be offset in the House by the substantial administration majority. They also look to President Hoover to take a hand in the negotiations and are hopeful that his influence will prove beneficial in preventing a serious deadlock.

SHOWDOWN NEAR

A showdown concerning debentures between the House and Senate is expected to materialize next week after the Senate passes the farm-relief bill and sends it over to the House. Present indications are that the House will refuse to accept it because it contains the debenture section and if this should happen a warm discussion over constitutional jurisdiction is predicted.

Senator Watson of Indiana, the Republican leader, and other administration Senators contend the House ought to accept the farm bill, disagree to the Senate's amendments and permit it to go to a conference of Senate and House members. The Republican leader has been conferring with House leaders, but so far no agreement has been reached. Watson intends to negotiate further over the week-end and is hopeful that the views of Senate leaders may prevail.

Chairman McNary of the Senate Agriculture Committee is hopeful that the farm bill may be passed by Tuesday night.

Capetown Again Orders Gallows in Assault Case

CAPETOWN, May 11. (Exclusive) The second execution in the last two months for criminal assaults on white women took place in Capetown prison this morning when a young farm laborer, Henryk Van Wyk, was hanged. The judge when pronouncing the sentence said that in ninety-nine cases out of 100, a woman of the high social position of the plaintiff would have preferred death rather than the ordeal she had undergone. In previous cases of this nature the death penalty has seldom been carried out in South Africa.

CHARLES LINDBERGH ONE POPULAR NAME

WEST ORANGE (N. J.) May 12. What's in a name? Whatever it is has led one West Orange high school senior to all the offices in the hands of his classmates. He was the most popular member of the class, the best natured, the class athlete and class satirist.

His name? Charles Lindbergh. He is not related to the airman.

SHOULD BE HELP TO HIS MOTHER

Ten-year-old Boy Over Six-feet Tall Wears Shoe Size Twenty-Five

RACINE (Wis.) May 11. (Exclusive)—A pair of size twenty-five shoes has just been made for a 10-year-old schoolboy by a Racine shoe manufacturing company. The purchaser is Robert Wadlow, an elementary school student of Alton, Miss. The boy is 6 feet 10 inches tall and weighs 350 pounds. Five square feet of leather were used to manufacture the shoes. Physicians say that if the boy continues to grow he will be 9 feet tall when he reaches maturity.

BOULDER DAM SNAG LOOMING

Doubt on Power Sale Cited by Gov. Dern of Utah

Inability to Obtain Contracts May Block Project

Situation Disclosed After White House Parley

(Continued from First Page)

being greatly concerned over the prospect, and as seeming to recognize the necessity for additional legislation before the Boulder dam development can be started.

SPONSORS' ATTITUDE

Senator Johnson and Representative Swing of El Centro, the authors of the Boulder dam measure enacted by Congress last winter after a seven-year struggle, are said to have received intimations that things are not working smoothly and both are declared to be unalterably opposed to reopening the legislation in Congress for amendment, realizing they would be forced to admit failure and would face an almost impossible task in getting Congress to again approve the project under a new financial set-up.

It is reported that, despite the attitude taken by Secretary Wilbur in his meeting with Gov. Dern, the apprehension of President Hoover will be officially affirmed in the near future by a formal statement from the Interior Department setting forth the exact Boulder dam situation and explaining what must be done by Congress to make the Swing-Johnson act effective. Such a statement is not expected until some time after June 21, next, the date when the six-months leeway allowed for six-State ratification of the Colorado River compact expires and the date the project really comes into official existence.

FARMERS TO DISCUSS TAX REFORMING

Conferees Will Meet This Week in Chicago to Find Solution of Problem

CHICAGO, May 11. (AP)—Farmers of the nation will assemble in Chicago Wednesday to work out their own answer to what they term their problem of "unfair rural taxation."

It will be the first national farm conference in the history of the American Farm Bureau Federation, called by President Sam H. Thompson as a sequel to the annual convention of the federation last December. The convention authorized President Thompson to call the national conference as a step further in the organization's national campaign against "unfair taxation of farmers."

First Steps for Lowered Wheat Rates Approved

WASHINGTON, May 11. (AP)—First steps to make effective the reduction in export wheat and flour rates voluntarily tendered by eastern and western railroads were sanctioned today by the Interstate Commerce Commission, while at the same time it was announced that government barge lines of the Mississippi-Missouri River will cut water rates on the same products to conform with the rail schedules.

Both eastern and western rail carriers filed formal petitions with the commission for permission to make the rate cut effective on one day's notice, disregarding the usual requirement for thirty days advance notice before enforcing new schedules.

Gorilla Pair Passengers on Graf Zeppelin

(Copyright, 1929, by the New York Times)

FRIEDRICHSHAFEN (Germany) May 11. (Exclusive)—A pair of gorillas, a genuine Rubens and a German grand piano are slated to be among the Graf Zeppelin's freight cargo when the dirigible takes off on her second trans-Atlantic flight May 15.

Although Dr. Hugo Eckener, the commander, is willing to guarantee the live freight a comfortable journey so far as a smooth crossing and feeding facilities are concerned, the problem of protecting the gorillas against influenza or pneumonia remains to be settled before a bill of lading will be issued.

Bullet in Head Fails to Kill Him

PHOENIX, May 11. (AP)—Frank Dushane's aim was good, but his head was better.

After sending a revolver bullet crashing through his head, from the right temple to the left, with no apparent deleterious effect, he gave up suicide as a bad job and smoked his pipe until a neighbor found him. Hospital physicians said he will recover. Dushane is 40 years of age.

BUILDING AND LOAN MEN END CONVENTION

SACRAMENTO, May 11. (AP)—Election of James M. Abbott of Santa Barbara as president and selection of San Diego as the convention city for 1930 completed the annual convention of the California Building and Loan League, which closed here today. Other officers chosen were: Harry S. Wanser, Sacramento, first vice-president; C. Howard Wade, Los Angeles, second vice-president; P. A. Oliver, San Mateo, third vice-president; Harold Noble, Stockton, member of executive committee.

TARIFF RATES REVISION ASKED

Californians to Appear Before Committee

Democrats in Partisan Attack on Bill

Republicans Accused of Corruption

(Continued from First Page)

Idaho, interrupting to remark that less than 1 per cent of the employees of the industry are Mexicans. Rainey challenged this figure and recalled claims before the Ways and Means and other House committees that Mexican labor is absolutely essential to the best sugar interests in the United States.

Representative Box, Democrat, of Texas, author of the bill which aroused such a storm the past two sessions for placing Mexico under immigration quota restrictions, asked and obtained permission to print in the Record following Rainey's speech statements made before the House Immigration Committee relating to the number of Mexicans employed in the beet sugar industry.

LINDBERGH LETS ANNE DRIVE AUTO

Couple Have Quiet Trip; Flyer's Plane Ready for Pilot at Airport

ENGLEWOOD (N. J.) May 11. (Exclusive)—Col. Charles A. Lindbergh, for a change, let his fiancee, Anne Morrow, drive his car today as they rolled along the Palisades and Northern Valley of New Jersey for another quiet day together. The couple left at noon and did not return until evening.

Meanwhile, word was received at the Morrows' large estate, where the wedding will take place at 4 p.m. Saturday, June 15, next, that Ambassador Morrow has decided to come directly to Englewood from Mexico City, the 25th inst.

Lindbergh, who has not been up in the air since his betrothed returned ten days ago, is said to be growing restless. Friends said a plane is in readiness for h.m at Teterboro Airport, at Hasbrouck Heights, not far from here, but that it is uncertain if he will take off there or at some other airport when he decides to fly again. The Morrows will entertain several guests and Lindbergh at dinner tomorrow.

Birth Control Raid Has Echo

NEW YORK, May 11. (Exclusive)—Mrs. Mary Sullivan, director of the women's bureau of the police department, and the official who ordered the raid on the Birth Control Clinic Research Bureau on April 15, was removed today by Police Commissioner Whalen, as head of the bureau. Capt. James S. P. Brady, on duty in the legal department, was appointed commanding officer of the bureau, which was placed under the jurisdiction of Nelson Ruttenberg, fourth deputy police commissioner. Mrs. Sullivan was not removed from the bureau, but was made assistant to Capt. Brady.

No explanation of the shake-up was given by Commissioner Whalen. At police headquarters, however, Mrs. Sullivan's removal was attributed to the part of her raid on the birth-control bureau.

French Film Parley Fails

PARIS, May 11. (AP)—A joint American film conference which is seeking a decision on the importation of American films into France has been unable to come to any agreement, and it has been decided to let the matter revert to the French government.

The Americans expressed a willingness to pay an importation duty, but declined to discuss the so-called contingent regulations by which American films could be imported in a certain proportion to French films. For more than a month no new American films have been imported into France.

Autos Jam Pawn Shop of France

PARIS, May 11. (AP)—So many overoptimistic Frenchmen have been pawning their automobiles that the city hock-shop has had to call a halt. "My Aunt," as the Paris pawnshop is called, has no more room in her garage.

The city has decided to build a garage to hold 600 cars. It will be a good investment, for the municipality makes more than $80,000 a year clear profit on the vehicles of those compelled to resume the status of pedestrians.

Maugham's Wife Obtains Divorce

NICE (France) May 11. (AP)—Mrs. Somerset Maugham has obtained a divorce from Somerset Maugham, noted British playwright, on the grounds of incompatibility.

Maugham lives at the village Mauresque, Saint Jean, Cape Feret.

BUYS FUNERAL, ENDS OWN LIFE

Desire to be Buried by Side of First Wife Believed Reason for Act

NEW YORK, May 11. (Exclusive)—Determination to make sure he would be buried next to his first wife was given today as the reason for suicide of Max Newman, 60 years of age, who directed and paid for his funeral only thirty-six hours before he took his life. Newman called on Sidney Schwartz, undertaker, on Monday, paid $285 for a simple three-car funeral and insisted time after time that his body be lowered next to the grave of his first wife in Mt. Hebron Cemetery, Flushing, L. I.

"You look like you'd live to be 100," the undertaker said.

"No, it won't be long," said Newman.

He went to his home in the Bronx, and ended his life by gas early today. The second Mrs. Newman survives.

PACIFIC RACE BY ZEPPELINS

(Continued from First Page)

president of the Akron corporation.

Mr. Litchfield said his company was assured of $10,000,000 backing, provided the government would cooperate the first few years with mail contracts. He said the dirigible to be used would be built on the heels of the two airships now being constructed for the Navy, and that the first trip would be made in 1932, if everything worked out well.

Litchfield was here sounding out the government on the matter of mail contracts. Whether the group reported ready to buy the Graf Zeppelin and use it to get a start on the Los Angeles-Honolulu air route, has similarly sought government co-operation is not known. Various government officials said today they were aware negotiations for the purchase of the German craft were under way, but Postmaster-General Brown was not one of them. Mr. Brown expressed entire ignorance of the matter.

Word came from Akron that Goodyear officials there said they have no knowledge of any deal for American purchase of the Graf Zeppelin. Admiral W. A. Moffett, chief of naval aeronautics, and Commander Fulton, the naval officer in the Aeronautics Bureau assigned to dirigible matters, both said they had heard that some group in this country sought to buy the German ship, but that they knew no particulars. Senator Burton of Ohio, who is interested in the Goodyear company's plans, said he also had heard of the proposed deal, but was uninformed as to details. No one else in Washington knew anything definite about the people back of the rumored deal to purchase the Graf Zeppelin or the extent of their financing.

The German airship is scheduled to arrive in the United States within the next week or ten days on the first of three projected trans-Atlantic flights, to be followed by a around-the-world trip which will take the giant craft to Los Angeles some time in the early part of August if it adheres to the running time mapped out.

INSULT TO INJURY

The fact that the Graf Zeppelin people have selected Los Angeles for a stopping place rather than San Diego has caused a storm of protest from the latter city, which is all the more enraged because the mooring mast that is to be used is being borrowed from the navy field at San Diego. The mast was dismantled to "stub" proportions a year ago, due to the complaints of the army, on whose part of Rockwell Field it stands, and the entire mast is to be removed to Los Angeles and put up there this summer long enough to accommodate the German airship.

Naval officers emphasized today that they have nothing to do with the arrangements, which are being made exclusively by F. W. Von Meister, representative of the Graf Zeppelin owners in this country. Their part, they said, was simply to authorize the loan of the mast to the German interests on the condition it be returned to San Diego when it had served its purpose.

The Graf Zeppelin is due to arrive in the United States on its second trans-Atlantic trip July 8, next, and to start shortly thereafter on the trip around the world. It is scheduled to arrive at Los Angeles from Tokio some time the fore part of August.

Angeleno Sued for Large Sum

SEATTLE (Wash.) May 11. (AP)—Filing suit for $248,000, A. R. Rutherford, Seattle attorney, today charged his former friend and law associate, O. L. Willett of Los Angeles and former Seattle lawyer, with defrauding him of a fortune.

The suit grew out of an agreement Rutherford said he made with Willett to make collections for creditors from the Atascadero Estates, Inc., San Luis Obispo county, California. Rutherford asserts Willett has realized fully $500,000, of which Rutherford has received only $2700.

PAPER CHIEF PICKED

DEL MONTE, May 11. (AP)—W. D. McWatters, Portland, was elected president of the Pacific States Paper Trades Association at the closing session of the convention here today.

IOWA COLLEGE OUSTS FACULTY

Religious Clash Believed Back of Dismissals

Students Pass Resolution Backing Educators

Charges of Spies in Classes Feature Wrangle

(Continued from First Page)

and Dr. Shields vindicated them and ousted Dr. Wayman and his entire faculty.

James H. Sperry, a member of the board, contended the entire controversy revolves about an attempt by Miss Rebman to control all departments of the university. Charges that she sent students into classrooms to spy on professors were made by deans of the university.

Students, led by Cedric Peterson, passed a resolution indorsing President Wayman.

The Wayman-Shields controversy, Peterson said, started about a month and a half ago, when Dr. Shields asked President Wayman to request the resignations of Dean Bennett of the college of education, Dr. N. L. T. Nelson, professor of biology; Prof. Grimes of the English department, H. P. Chaffee, dean of men; Dr. F. B. Pearson, head of the Bible department; Miss Carolyne Forgrave, dean of women, and Dean E. C. Callaway of the college of pharmacy.

CHARGES OF SPIES

Wayman, Peterson said, could find no reason for their dismissal and so informed Dr. Shields. It was then, Peterson said, that Wayman's position was threatened.

Dr. Pearson charged Miss Rebman with sending Canadian students who followed Dr. Shields from Toronto to Des Moines into his classes to spy on him.

The announcement of the board's action brought forth a student demonstration for President Wayman that was quelled only after police were summoned.

While the demonstration was at its height, more than 100 students, armed with eggs, waited outside the executive offices where Dr. Shields was quartered.

The dismissals, which included every employee of the university, are effective June 4. All of the dismissed persons may file application for re-election or reappointment within ten days of that date.

WAYMAN DISMISSED AT MISSOURI INSTITUTION

LIBERTY (Mo.) May 11. (AP)—Dr. Harry C. Wayman, president of Des Moines University, dismissed today, resigned under fire last June after serving five years as head of William Jewell College here.

His formal resignation was accepted by trustees, who stated in the record that it was "in the interest of unity and harmony and for the good of William Jewell College."

NEWSPAPER MAN DIES

PORTLAND (Or.) May 11. (AP)—Fred L. Boalt, 45 years of age, for many years editor of the Portland News, and recently appointed assistant to the general manager of the Scripps-Canfield chain of Pacific Coast newspapers, died tonight.

BAPTISTS REJECT SEX

Advocate of Silence for Women Made Fair Speaker Acclaimed at Convention

MEMPHIS (Tenn.) May 11. (AP)—An advocate of [illegible] the scriptural injunction that women shall be silent in [illegible] scant support in the Southern Baptist Convention [illegible] ticular woman about whom the controversy came to a [illegible] with vigorous acclaim when she broke her silence from the [illegible]

Only a few scattering "ayes" were heard in the convention hall when the president, Dr. George W. Truett, put the question as to whether the body should rescind its invitation to Mrs. W. J. Cox of Memphis, president of the Women's Missionary Union, to make an address.

KENTUCKIAN'S MOTION

The motion to take back the invitation had been made by Rev. J. W. Porter, Lexington, Ky., who presented a memorial from Kentucky Baptists upholding his view. He argued that the idea of a woman speaking at a Baptist meeting is repugnant to "3000 years of Baptist history;" that the Bible expressly says women should keep silent in church and that the Scriptures teach that women are subject to men. He even went so far as to say that he would substitute sprinkling for immersion as soon as to vote for a woman to speak.

Dr. Porter saw in the invitation [illegible] the scriptural injunction that [illegible] the [illegible] get more money.

TRADING [illegible]

"It's trading [illegible] Kentuckian said. [illegible] another piece of [illegible] in his argument, [illegible] tempted Adam, [illegible] ern Baptist [illegible] ing woman. Women [illegible] right if the [illegible] would let them [illegible]

Dr. Porter, whose [illegible] debate had [illegible] Dodd of Shreveport, [illegible] of the hall which [illegible] several other [illegible] platform.

In the course of [illegible] remarked that "no [illegible] Jesus. [illegible] beside him [illegible] She also said [illegible] pected to be a [illegible] wife, light [illegible] hand and [illegible] er."

HOPE GROWING FOR DIABETICS

(Continued from First Page)

A great advance was made when the insulin treatment was discovered. Under the method at present used, this drug, which is an extract of the pancreas of oxen, is administered by injection in an aqueous solution. It has been invaluable in controlling overproduction of sugar in the blood, but it does not cure. The injections must be continued constantly two or three times daily as long as the patient lives, and in most cases while the treatment is so continued the development of the disease is controlled.

Dr. Leyton started out to find the method by which the sugar contents could be kept down for a long enough time to allow nature to rally its own forces and effect a cure. He believes he has found this in the administration of insulin fairly divided and emulsified in castor oil, which is injected subcutaneously. By this method the absorption of the insulin is delayed and Dr. Leyton has been able to keep the sugar content below 45 per cent for long periods and in several cases effect what seems to be a radical cure.

Dr. Leyton himself is careful about making any claims. The time since his experiments began is too short, he says, to announce that a definite cure has been established, but it is certain that a great advance has been made in the treatment of diabetes.

FORSAKES CITIES

SYDNEY (Australia) May 11. (AP) Ivor Johnsen, wireless operator at Tarawa, in the Gilbert Islands, came here on vacation, but decided that "life in cities is madness" and hastened back to his peaceful isle. Population is increasing in the Gilbert group, although it is decreasing rapidly in other islands of the Pacific.

DAHLIAS

Strong well divided tubers, splendid up-to-date varieties that will be a credit to any garden.

The following list of selected sorts offered Monday at this tremendous reduction—All varieties priced at **19c** each

Bessie Bliss—Purple blue
B.P.O.E.—Royal Purple
Delice—Rose Pink
La Dukie Dowd—Yellow
Miss Sharpe—Crimson
Mrs. O. M. Conrads—Carmine and white
Mount Rainier—White
Oregon Seven—Orange scarlet
Pink Pinnacle—Rose pink
Princess Gerane—Phlox pink
Rolands—Carmine, white collar
Rose Elsie—Bright rose
Tryphinah—Pink and gold
Gladys Bates—Tan and rose
Gold Rush—Lemon yellow
Hanny Van Waveren—Deep rose
Jean Chanel—Nasturtian red, gold
Jersey Jewel—Mallow pink
Mme. Jules Gaiyas—Orange, gold, white
Miss Atlantic City—Lilac rose
Mrs. Ethel F. V. Smith—White
Roman Eagle—Salmon orange
Tarantella—Salmon orange
Valmela—Yellow and orange
Alice Rockwood—Old rose
Junkheer Van Citters—Yellow, tipped red.

No Phone or Mail Orders, Please

SPRAYER & SPRAY
Material Special
A quart size Hudson Misty Hand-Sprayer, 1-oz. bottle of "Black Leaf 40" (Nicotine sulphate,) 1-lb. bar Fish Oil Soap—all complete for $1.00! An effective control for all aphids and plant lice.
$1.00 COMPLETE

GOLD FISH
Japanese Fantail
Special Sale
Highly colored Japanese gold fish of the fantail strain. Good sized, lively and handsome — Offered at this very exceptional reduction for Monday only.
27c EACH

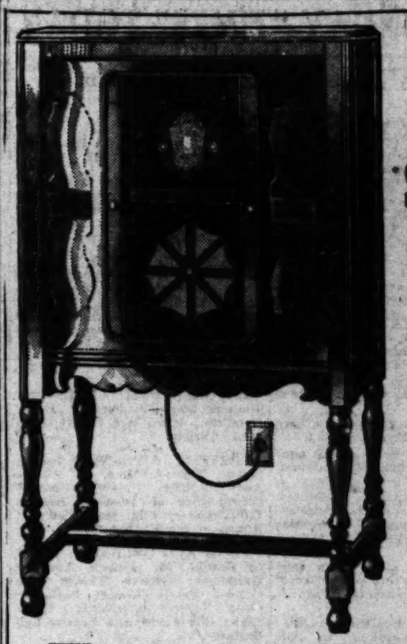
CAMELLIAS
"ARISTOCRATS OF THE GARDEN"
PINK PERFECTION AND DARK RED
These two superb Camellias are in the greatest demand by florists and amateurs everywhere.
PINK PERFECTION is an exquisite satiny pink. The DOUBLE DARK RED is a rich glowing red—both are large and very double. The supply of these rare shrubs is very limited.
We have secured just 500 strong 4 inch pot plants which we are offering our customers at an amazingly low price! Mail orders filled while reserved stock lasts—Mail your order at once!
Each $1.29. Two for $2.50 Postpaid.
Send me ..... Red Camellia(s)
I enclose $.....
Pink .....
Name .....
Address .....

KILL SNAILS, SLUGS, ETC.
USE
Snarol
The National Pest Control
A scientific snail control—Wonderfully effective! At this time of year all gardens are more or less infested with these destructive pests—Make an end of them NOW!

Price: 1-lb. Carton, 40c. 3-lb. Carton, 75c.

GERMAIN'S
SIXTH AND MAIN • LOS ANGELES
Open 8 a.m. to 6 p.m. daily—Saturdays, 8 a.m. to 9 p.m.

EVERY MORNING IN THE YEAR Los Angeles Times DAILY FOUNDED DEC. 4, 1881
The Times Building, First and Broadway. Phone MIrrocollan 6700.
90c per month DELIVERED BY CARRIER Single Copies, Daily 5 Cents Sundays, 10 Cents
By mail to Postal Zones 1 to 4, including California, Arizona, Nevada, Utah. Yearly $12.00; Monthly, $1.00; in Zone 5, including Colorado, Idaho, Montana, New Mexico, Oregon, Washington. Yearly $16.00 Monthly, $1.50; to Zones 6, 7 and 8, Islands of States, Canada and Mexico. Yearly $18.00; Monthly $1.50. POSTAGE PREPAID. Entered as second-class matter Dec 4, 1881, at the postoffice at Los Angeles, Cal., under the Act of March 3, 1879.
SUNDAY MORNING, MAY 12, 1929. VOL. XLVIII. NO. 199


$132 Complete
With All Tubes and Built-in Right Perfected Dynamic Speaker
Model C—7-Tube All-Shielded Radiotrope in Colonial Fully Equipped Walnut Cabinet of distinctive design. One of the handsomest models.
$10 DOWN

The extreme LIMIT to which your radio money will now go
in buying better performance and cabinet art is here strikingly shown in the remarkable new
RADIOTROPE
Fully Shielded Neutrodyne All-Electric Dynamic Radio
The U. S. Radio & Television Company, makers and guarantors of the Radiotrope, have scored a distinct triumph in this excellent new creation.
Many great radio interests, formerly operating singly, each with their separate expenses, were brought together in one gigantic producing merger. Thus all manufacturing and selling cost were reduced, duplication of operations eliminated, and unnecessary middlemen's profits avoided.
Result: This wonderful new radio of super performance and cabinet art at an amazingly low price.
Be sure to come in Monday and have the superiorities of the Radiotrope proven to you direct.
Wiley B. Allen Co
POMONA: 434 W. Second St.
720 S. Broadway

REJECT SEX BAR

...e for Women Meets Defeat Acclaimed at Convention

...1. (AP)—An advocate of literal application ...t women shall be silent in church ...rn Baptist Convention today, and the ...he controversy came to a vote was ...he broke her silence from the platform ..." were an effort to "please the sister ... when get more money."

TRADING CHAROS

"It's trading God for gold," the Kentuckian said. He returned to another piece of biblical history in his argument, remarking "the tempted Adam, and now the Southern Baptist convention is tempting women. Women would do all right if the petticoated preachers would let them 'alone.'"

Dr. Porter, whose opponent in the debate had been Rev. B. H. Dodd of Shreveport, La., walked out of the hall when Mrs. Coe and several other women went to the platform.

In the course of her talk she remarked that "no woman betrayed Jesus. Instead, the women stood beside him when the men deserted." She also said that as women it is expected to be a perfect, reputable wife, light pink lingerie on the hand and blue serge on the other."

COMPANY INCORPORATES

SACRAMENTO, May 11. (AP)—Articles of incorporation for the Los Eagle Aircraft and Motor Corporation of Los Angeles were filed today at the office of the secretary of State. Capitalized at $1,000,000, the company will be operated by directors A. E. Boyer, R. J. Thomas and Ben Spaber, all of Los Angeles.

Eyes Ache, Smart

YOUR EYES EXAMINED GLASSES COMPLETE $3.85

All this week, an Examination of Your Eyes, a pair of *Spherical Glass* lenses, *frame, complete for* $3.85.

Gold or shell frames, latest mathematical, *fancy shapes* and *double lens* glasses correspondingly low.

Insist upon having an Oculist's examination *without delay.* Remember, correct vision increases *earning power.* Give your eyes the best of care; you'll find it's worth it. *Proven Ability and Confidence* is the basis upon which discerning people select their help and advice in time of trouble. If your eyes are troubling you in any way—let me care for them. I will tell you the facts and your eyes will tell you the rest of the story. Having corrected Thousands of people's eyesight—is conclusive evidence that my method is Correct. Let me correct yours. No drops used. Charges very reasonable.

C. N. HOPKINS, M.D.
Eye, Ear, Nose and Throat Specialist
Suite 201-203-205 Langley Bldg.
315 South Broadway

Rebecca Lee Dorsey, M.D.
Specializing in old age, high blood pressure, nervous affections and gland diseases, using galvanism. Cancer not treated with X-ray, radium or surgery. Hill 9788.
KOCH'S APARTMENTS
Phone VAndike 4179

132
...mplete
...l Tubes and Built-in Highly
...ected Dynamic Speaker
...10
DOWN
...T to which
...will now go
...cabinet art is here
...rkable new
...OPE
...trodyne
...ic Radio
...ducing merger. Thus
...cturing and selling
...duced, duplication of
...eliminated, and un-
...middlemen's profits
...his wonderful new
...per performance and
...at an amazingly low
...superiorities
...lirect.
...len Co.
BEVERLY HILLS
450 N. Beverly Drive

HOTEL GUESTS PERISH IN FIRE

...ire Rio in Early Morning ...marillo (Tex.) Blaze

...ber of Women Expected to Prove Fatal

...t of Victims Killed in ...mps from Windows

...ARILLO (Tex.) May 11. (AP)—...rned to death in the Tourist ...ed by flames in the ...ourist ...ern Baptist convention is ...ing women. Women would do all ...right if the petticoated preachers ...would let them 'alone.'" ...ed before daybreak today, ...n were burned to death, ...ers lost their lives when they ...from third-story windows, a ...was injured, probably fa-...and at least ten other per-...were hurt.

...ed are Peter Kearns, Pine, ...Second Court, Detroit, ...Dyer Coyne, Tulia, Tex.; J. P. Purdian, Amarillo, Tex.; an unidentified man.

Attempts to identify other bodies recovered were unsuccessful. L. P. (Buffalo) Atachison of Shamrock, Tex., at first reported missing, was believed to have spent the night with friends.

The most severely injured is a woman, Miss Birdie Rhodes, operator of the hotel. Trapped in her room on the third floor, she leaped to the pavement below.

The fire was discovered about 3:30 a.m., and nearly every avenue of escape was cut immediately by dense smoke and flames. The only fire escape, a frail wooden and iron structure, was beyond the reach of most of the victims. Guests who escaped said the fire ate its way through the twenty-five-year-old frame building as if it were paper.

Many thrilling escapes were effected, half-clad guests jumping from windows and ledges. The most thorough was that of H. C. Wilson, elderly oil worker, who packed his suit case, lowered it to the ground with a rope which he had kept in his room for emergency since 1908, and then descended to safety himself.

Two Chickasha (Okla.) youths, E. P. Wallace and J. R. Williams, cut off from the fire escape, worked their way out on a ledge until they reached a gutter, down which they slid to the ground.

M. J. Geoghegan, Amarillo, who made his way down the fire escape, said that as he passed the second floor the screams of men and women could be heard above the roar of the fire. He attempted to force in the jocked door and was severely cut about the face and arms.

GYPSIES FILE SUIT

BUDAPEST, May 11. (AP)—Two of Hungary's largest gypsy tribes, the Yoschigen and the Kumanen, have filed suit against the royal house of Hapsburg for $10,000,000. The nomads charge that Emperor Leopold in 1702 expropriated their lands without giving any compensation.

SINCLAIR'S FUNDS TAKEN TO STOP TIPPING IN JAIL

WASHINGTON, May 11. (AP)—Maj. William L. Peak, superintendent of the Washington jail, today said he has advised his wealthy prisoner, Harry F. Sinclair, that tipping of jail attendants is not permitted and that from now on the "no-tipping" rule will be enforced.

Peak took this action after his attention, he said, had been called to the generosity of the oil man to his fellow-prisoners and jail employees.

As a result all of Sinclair's money except "$5 or $6" has been taken away from him and placed in the office safe. The money left in his possession is to enable Sinclair to purchase sweets at the jail store.

Peak said Sinclair brought "about $200 or $300" to jail with him and a large part of this amount was placed in the safe upon his arrival.

An investigation of the oil man's tipping was started after a report leaked out that he had given an attendant $5 for performing an errand. Peak said he believes this report exaggerated, but he took Sinclair's money away nevertheless.



A National Permanent Wave $6
COMPLETE—NO EXTRA CHARGES
"Suzette"—Expert licensed operators. Guaranteed Oil Wave. No ammonia or borax. No kink or frizz.
CROQUINOLE WAVE $7 Complete
the perfected method of winding the ends toward the head ...mmon model ends.
...ve on the latest exclusive permanent wave chain in the country. Make your appointment by phoning TUcker 7147, 901 Haas Bldg., 7th and Broadway, Pasadena, Colorado 1397, 313 Pacific-Southwest Bldg., Shampoo and finger wave, $1, given by artists.

NEW YORK FACES HUGE LAND CUT

Six Square Blocks May be Dug Up for Ship Berths

Length of New Vessels to Necessitate Work

Mayor Walker Asks Funds to Finance Project

NEW YORK, May 11. (Exclusive) Six square blocks of Manhattan Island bordering on the Hudson River will have to be dug out and carted away to provide berths for the giant new ships that are being built abroad, if a plan prepared under the direction of Mayor Walker, to be submitted to the Board of Estimates and the commissioners of the sinking fund, is approved.

According to the plan all land between Twenty-third and Twenty-ninth streets from the west side and Eleventh avenue to the river will be cut away so that piers varying in length from 1100 to 1400 feet can be built.

The longest vessel now in service is the Majestic of the White Star Line, 915 feet over all. The new German liners, Europa and Bremen are to be 938 feet in length. The White Star Line is now building a ship which, according to reports, will be more than 1000 feet in length.

GOV. PHILLIPS NOT TO CALL LEGISLATURE

PHOENIX, May 11. (AP)—Gov. Phillips is "unable to find any appreciable change" in the attitude of legislators regarding the road program of the State which would form a basis for calling a special session of the Legislature, he said today in a telegram to the secretary of the Yuma Chamber of Commerce. The Governor's message is in answer to telegrams from Yuma urging him to call the Legislature in special session at once to consider a road program.

MEXICAN REBEL GOLD ATTACHED

Torreon Bank Gets Writ on Plunder in New York

Asserted Paymaster Served Papers in Jail

Gens. Escobar and Caraveo Named in Suit

NEW YORK, May 11. (AP)—Part of the $750,000 brought to New York by Salvador Ateca, reputed Mexican rebel paymaster, was attached today on a writ obtained by the Banco de la Laguna Refaccionario of Torreon, Coahuila, Mex., in a suit by the bank against rebel leaders.

The Torreon bank obtained an attachment for $166,000 in an action against Gen. Gonzale Escobar, Salvador Ateca, Antonio Maquero, Ateca's secretary, and Gen. Mercelo Caraveo, former Governor of Chihuahua, who joined the rebel forces.

Supreme Court Justice Gavegan signed the attachment papers on the application of New York counsel for the Torreon bank. Papers were served at once on Ateca and Maquero, who are being held in the Federal Jail, and on the officers of the Harriman National Bank, where the money is held.

The Torreon bank is the first of the Mexican banking institutions to bring action for the recovery of funds assertedly removed by the Mexican rebels. The businesslike methods of Gen. Escobar in leaving receipts in banks from which money was taken is said today to have been the basis for the suit.

Ateca was arrested in a New York hotel the 4th inst. with his secretary and two Americans who are charged with conspiracy to help him flee the country.

STATE DEPARTMENT HAS ATECA UNDER INVESTIGATION

WASHINGTON, May 11. (AP)—The State and Justice departments have under investigation the entry into this country of Salvador Ateca, asserted Mexican rebel paymaster, with about $700,000 said by the Mexican government to have been taken illegally from Chihuahua banks and government sources.

Pending receipt of extradition papers for the Mexican Embassy the State and Justice departments have set out to learn whether Ateca is wanted for political offenses or whether he is wanted by Mexico to be tried on charges of theft. Heretofore the American government has declined to surrender political refugees as such.

Ambassador Telles of Mexico is expected to return to Washington next week.

After a conference today with Secretary Stimson Representative Laguardia, Republican, New York, said he was sure the State Department would look into the matter carefully and that Ateca will have an opportunity to prove his political activities.

Mexico Denies Retrial Pleas of Rebel Aides

MEXICO CITY, May 11. (AP)—Attempts to obtain new trials for seventeen women out of thirty-nine who just have been sent to the penal colony on Las Tres Marias Islands, off the West Coast, on charges of smuggling arms and ammunition to the so-called religious rebels, failed today. The District Court denied application for a permanent restraining order against their detention in the famous island colony on the ground that the lawyers presented insufficient evidence that they had not received a fair trial.

Some of the women are from prominent families here and in Guadalajara. A temporary injunction pending today's hearing failed to reach the port of Mansanillo before they embarked for the islands.

Among the thirty-five other prisoners transferred is Mother Concepcion, who is serving a sentence of twenty years as "intellectual author" of the assassination last July of President-elect Obregon.

Organ Pumpers Plan Contest

CHICAGO, May 11. (Exclusive)—Affairs in the National Guild of Pipe Organ Pumpers have gone from serious to worse, it was learned today by detectives who have been shadowing Julius Rosenwald and Benjamin F. Affiock since the latter challenged the former to a public display of his talent for manning the organ pump.

There will be no public exhibition of feats of skill by these two celebrities, it has been definitely ascertained, but the two nevertheless will meet in combat on the 21st inst. when the next meeting of the pumpers is to be held.

Bandit Battle Wounds Two

SACRAMENTO, May 12. (AP)—In a gun battle here tonight with an admitted "petting-party" bandit, Deputy Sheriff Squiffiet was shot through the right shoulder, and the bandit, who gave the name of Clarence Gardner, 42 years of age, an asserted ex-convict, suffered three bullet wounds in the body before he submitted to arrest.

Good Honest Practical Dentistry



Reasonably Priced
Painless Methods
Personal Service
Artificial Teeth $12.50 as low as .....
Crowns, Bridges, Inlays, Fillings of prices within your reach.
Teeth Extracted Painlessly
Free Examination
DR. CARR, Dentist
330-331 O. T. Johnson Building
Broadway at 7th
Hours 9 to 5. Phone TUcker 4902.

AT the BIRKEL MUSIC CO

Hurry! Hurry!

Another Record-breaking Sale of ZENITH LONG DISTANCE RADIO



Think of it!!
A genuine Zenith radio
Brand new-latest type
with famous Jensen DYNAMIC SPEAKER
Regular $248-value
$175.00

BUY TOMORROW-Save $73.00!

This will be your last opportunity to buy the famous ZENITH LONG-DISTANCE RADIO at a reduced price.
We have been fortunate in securing an additional number for this week's selling—the same as offered previously—and which met with such instant response.
Model 33X is a current model selling regularly for $248—a bona fide saving of $73—while they last.
No need of buying an ordinary receiver while you may purchase a ZENITH at this extremely low price.
BUY YOUR ZENITH EARLY MONDAY—THEY CAN'T LAST THROUGH THE DAY—AT THIS PRICE!

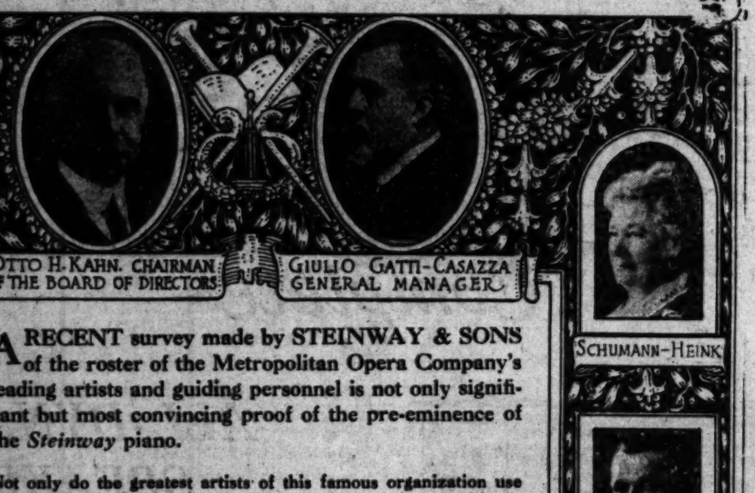
$19.00 delivers—1 year to pay

Open Evenings by Appointment

BIRKEL MUSIC CO.
446-448 SO. BROADWAY
WESTLAKE BRANCH 2402 WEST SEVENTH

Open Evenings by Appointment

The METROPOLITAN OPERA COMPANY'S LEADING ARTISTS and GUIDING PERSONNEL use the STEINWAY



OTTO H. KAHN, CHAIRMAN OF THE BOARD OF DIRECTORS
GIULIO GATTI-CASAZZA GENERAL MANAGER


GALLI-CURCI

BODANZKY


ALDA


MELCHIOR


KETHBERG

SCHUMANN-HEINK


TIBBETT


MATZENAUER


WHITEHILL


TALLEY

A RECENT survey made by STEINWAY & SONS of the roster of the Metropolitan Opera Company's leading artists and guiding personnel is not only significant but most convincing proof of the pre-eminence of the *Steinway* piano.

Not only do the greatest artists of this famous organization use the Steinway piano exclusively in all of their concert work, but G. Gatti-Casazza, general manager; Otto H. Kahn, Chairman of its board, and almost the entire Board of Directors and box-holders use the Steinway piano in their homes.

OF ITS TWENTY-TWO BOARD OF DIRECTORS . . . EIGHTEEN OWN AND USE STEINWAYS. A COMPLETE LIST FOLLOWS—WITH THE ASTERISK SHOWING STEINWAY OWNERS:

*Otto H. Kahn, Chairman
*Vincent Astor
*Edmund L. Baylies
*Rawlins L. Cottenet
*Paul D. Cravath
*R. Fulton Cutting
*George Eastman
Marshall Field
*Robert Livingston Gerry
*Robert Goelet
Frank Gray Griswold
*Edward S. Harkness
*E. Roland Harriman
*Frederick A. Juilliard
*Alvin W. Krech
*Clarence H. Mackay
Frederick Potts Moore
Edward T. Stotesbury
*William K. Vanderbilt
*Harry Payne Whitney
*Cornelius V. Whitney
*Henry Rogers Winthrop

OF ITS SIXTY-EIGHT BOX HOLDERS . . . SIXTY-THREE OWN AND USE THE STEINWAY PIANO. THEIR NAMES, FAMOUS IN THE SOCIAL WORLD OF THIS COUNTRY AND EUROPE, ARE AS FOLLOWS:

*Mr. Charles S. Alexander
*Mrs. John Aspegren
*Mr. John Vincent Astor
*Mr. George F. Baker
*Mr. J. Stewart Barney
*Mrs. J. Phillip Benkard
*Mr. Edward J. Berwind
*Mr. Cornelius N. Bliss, Jr.
*Miss Helen O. Brice
*Mr. James B. Clews
*Mrs. Henry Clews
*Mrs. C. H. Coster
*Mr. R. Fulton Cutting
*Mrs. Wm. Bayard Cutting
*Mr. Harris Fahnestock
*Mr. Wm. Fahnestock
*Mrs. Richard Gambrill
*Mr. Elbert H. Gary
*Mr. Elbridge T. Gerry
*Mr. Thomas S. Gillespie
*Mr. Robert W. Goelet
*Mr. Ogden Goelet
*Estate of Jas. B. Haggin
*Mrs. E. H. Harriman
*Mrs. E. H. Harriman
*Mrs. Charles Frederick Hoffman
*Mr. Archer M. Huntington
*Mr. C. Oliver Iselin
*Miss Iselin
*Mr. Arthur Curtis James
*Mr. Frederick Juilliard
*Mr. Otto H. Kahn
*Mr. de Lancey Kountze
*Mrs. Esther Kountze
*Mr. Ogden Mills
*Mr. J. Pierpont Morgan
*Mrs. Newbold Morris
*Mr. Rufus L. Patterson
*Mrs. Frederick Pearson
*Mrs. E. Rauss-Merritt
*Mrs. Wm. Rose Procter
*Mrs. Whitelaw Reid
*Mrs. Wm. Lowe Rice
*Mrs. Herbert L. Satterlee
*Mrs. Wm. Jay Schieffelin
*Mr. Finley Shepard
*Mrs. W. Watts Sherman
*Mr. C. H. Sherrill
*Mr. Charles Steele
*Mr. Henry B. Taylor

. . . and fifteen more Steinway owners, which lack of space forbids our mentioning.

BIRKEL MUSIC COMPANY
The Home of the Steinway and DuoArt Reproducing Pianos
446-48 SOUTH BROADWAY
WESTLAKE BRANCH 2402 W. 7th

CALIFORNIA SETS PACE IN LOANS

State Borrows $435,640 for Housing Purposes; Iowa Leads Farms

NEW YORK, May 11. (Exclusive) Loans totaling $383,790, sufficient to provide housing for 114 families in Los Angeles, its suburbs and San Diego, Cal., were authorized at the last meeting of the Metropolitan Life Insurance Company real estate committee.

Loans on bond and mortgage authorized in the country at large at the same meeting totaled $5,415,512. Of this amount $4,689,918 were city loans and $745,600 were farm loans. Included in the city loans were four loans on business buildings amounting to $2,630,000. The housing loans will provide accommodations for 483 families. They were scattered in fifty-eight cities and towns throughout the United States, the principal amounts being in the following States: Virginia, $57,500; North Carolina, $81,500; Kentucky, $103,400; Tenessee, $177,800; Alabama, $63,800; Ohio, $66,100; Michigan, $142,050; Illinois, $61,228; Wisconsin, $100,000; Washington, $64,800, and California, $435,640.

The farm loans were scattered in thirteen States, the principal amounts being in Illinois, $120,500; Iowa, $325,500; South Dakota, $75,700, and Missouri, $40,600.

TRAGEDY DISCLOSED

SASKATOON (Sask.) May 11. (AP) The bodies of Mrs. Muriel Wilson and her four children were found on a river bank near here today. Police said she killed the children and committed suicide.

BITS OF NEWS FROM "TIMES" WANT ADS

Advertiser wants to sell three matched sets of cigar fixtures—three pool tables—fifty chairs — three electric fans—and other miscellaneous furniture.

Man and wife who are in a position to invest some money, are wanted to efficiently manage chicken ranch twenty miles from Los Angeles.

1000 feet of good riveted water pipe, ten inches in diameter, is offered for sale at an attractively low price.

Party has $4500 to loan on modern bungalow, preferably in the west or northwest part of town.

HOW SIMPLE, KNIFELESS GLAND OPERATION INCREASES STRENGTH OF THE WEAK, AILING AND CHRONICALLY SICK

Years of Intensive Study and Experimentation Reward Famous California Surgeon In Astounding Accomplishments


Clayton E. Wheeler, M.D.

Former Stanford House Surgeon, San Francisco Hospital, Clinical Instructor Stanford University, Assistant Gynecologist, San Francisco Hospital.

"Ranking among the greater discoveries of this marvelous age, our knowledge of the importance of the ductless glands of the human body in its control of health, or lack of it, is by no means secondary in scientific progress."

This statement comes of a noted and authoritative writer on medical topics whose contributions are given utmost consideration by medical educators.

DR. WHEELER A PIONEER IN GLAND SURGERY AND THERAPY

Ten years ago Dr. Clayton E. Wheeler first gave the results of his astonishing experiments in gland surgery and therapy to the public, since when he has performed more than 16,000 of his knifeless, simple gland operations. His patients have come from every part of the land, and his fame has extended to the most distant parts of the world. His methods have become one of the outstanding forms of treatment in all endocrine (ductless glands) disorders, and its value has been definitely proven in physical decline, arteriosclerosis (hardening of the arteries), high blood pressure, and a host of other disorders.

RE-VITALIZING AND RE-ENERGIZING AGING ORGANISM

Careful research has disclosed that the splendid results following the Dr. Clayton F. Wheeler knifeless gland operation are largely due to the action of the introduction of young, live, virile gland tissue, in accordance to the sufferer's requirements, and the activity is carried to all body cells through the blood stream. In other words, gland dysfunction is restored to normal function.

DR. WHEELER MAY BE CONSULTED WITHOUT CHARGE

No charge is made by Dr. Wheeler for consultation, but when convenient, an appointment should be made in advance by telephoning WAshington 2311.

Office hours: Daily, 9 a.m. to 5 p.m.: Monday evening, 7 to 9 o'clock. Take westbound "S" car from downtown, get off on Vermont where it crosses Wilshire and walk ½ block east to 3178 Wilshire Blvd. San Francisco Office, 535 Powell St.

68-PAGE BOOKLET SENT THE SICK FREE

Health & Vitality From Normal Gland Activity, Dr. Wheeler's interesting booklet, will be sent the sick or ailing free.

DRAPERIES MADE FREE
Materials Purchased Here
Specializing in Draperies and Upholstering
54-Inch Sun-fast Velours ..... $1.65 yd.
Sateen ..... .55 yd. Inner lining ... .55 yd.
Measuring, Making and Hanging Free
CHATEAU STUDIOS, INC.
847 SOUTH LA BREA
ORegon 4603. Upstairs over Theater

Splendid USED CAR BARGAINS always to be found in TIMES WANT ADS

JOURNAL-POWER TIE-UP SCANNED

Trade Commission Summons Parties to Transaction

Financing of Newspapers by "Trust" Under Lens

Engineer Tells of Writing Smithsonian Articles

WASHINGTON, May 11. (AP)—Frank E. Gannett of Rochester, N. Y., newspaper publisher, and G. E. Thomason, co-owner of Bryan-Thomason Newspapers, Inc., were summoned today by the Federal Trade Commission to appear before it next Wednesday in connection with its investigation into the newspaper financial interests of the International Paper and Power Company.

The commission also announced that Frank D. Comerford of Boston, vice-president of the International Paper and Power Company, and N. C. Head of New York, vice-president and assistant to the president of that company, would appear nup hearings on the 16th and 17 inst.

The commission today continued its inquiry into the general phases of the publicity activities of the public power utilities, hearing Samuel S. Wyer of Columbus, O., who described himself as a consulting engineer for public utilities.

Wyer was questioned principally about his publication of two monographs under the auspices of the Smithsonian Institution, which opposed the government ownership of electric power projects.

Wyer testified that he had obtained material for the two articles bearing the imprint of the Smithsonian while he was being paid by private utility interests. One related, he said, to the government-owned hydroelectric project of the Province of Ontario in Canada and the other was on the resources of Pennsylvania, with special attention to power possibilities in that state.

A third pamphlet based on a survey of the Muscle Shoals project in Alabama, was proposed by the Smithsonian, Wyer testified, but it was never published as its plans were upset after a "cub reporter" in Chattanooga, Tenn., had prematurely published a story revealing that the survey was to be made.

OAKLAND MAYOR MAKES HIT AMONG LONDONERS

LONDON, May 11. (AP)—Mayor John L. Davie of Oakland, Cal., who has been visiting England, made such a hit with his western sombrero and whiskers that he is said to have been offered the mayoralty of several English towns.

When asked about it, Mayor Davie just shook his head and said, "Say, boys, this is a fine town, but you should see Oakland, Cal."

While London has been looking over Mayor Davie, he has been busy looking over London, especially noting its air fields, and its traffic.

"I am surprised to find London traffic so well handled and moving so swiftly," said Mayor Davie. "It is marvelous how perfectly and instantaneously drivers obey the simple raising or lowering of the London policeman's white-sleeved arm.

"I like the idea of the white lines painted on the street pavements, too, and the instructions, 'look right' and 'look left' painted on the roads at dangerous corners for the benefit of pedestrians. There are more one-way streets here, too, than we have in the United States. In these respects we can learn from Europe with advantage in dealing with our own traffic problems.

"But when it comes to air fields, Europe can't hold a candle to Oakland."

Mayor Davie and his son, with P. H. Fisher, are going to try to "do" Scotland if possible, and Ireland, before returning home.

HOOVER PLANS SOUTHERN TOUR

President Will Go as Far as Texas This Fall

Itinerary Still Remains in Guesswork Stage

President Slips Away for Afternoon's Fishing

WASHINGTON, May 11. (AP)—President Hoover contemplates a tour of the South and is hopeful that the administrative and legislative situation will be cleared up sufficiently so that he can absent himself from the capital for an appreciable length of time this fall.

While the itinerary of the southern trip as yet has not even approached the formulative stage, it will carry him as far southwest as Texas, which he has been urged to visit ever since his election. He had considered going there on the return from South America, but found that time would not permit.

Attended by perfect weather, the President slipped away from his desk at the executive offices today for a half-holiday in the country and another try at the trout of his Maryland preserve.

AIR CORPS MOVES ON OHIO

Nation's Military Aeronautic Power Concentrates for Maneuvers to Start Wednesday

COLUMBUS (O.) May 11. (AP)—The pride of the nation's military air power—the crack units of the Air Corps—is moving on Ohio tonight to take part in the air-ground maneuvers, from next Wednesday, to the 25th inst.

The concentration will include more than 200 airplanes, the greatest peace-time gathering of armed aircraft in the nation's history. They are winging their way from Pacific and Atlantic seaboards, from the North and South, to Wright Field, Dayton, O., and Norton Field, Columbus.

Along with aerial tactics, and bombless bombing raids, there will be aerial reviews and spectacular demonstrations as features of the mimic war.

These features include a long-distance, nonstop bombing raid on New York, a daylight bombing raid on Cincinnati by the entire sky fleet, and a demonstration of the fire power of machine-gun-equipped planes and bombers at Wright Field, Saturday afternoon, the 25th inst.

Ohio has been divided into two States—the Red and the Blue. The boundary is an irregular line running south from a point west of Toledo to a point on the Ohio River approximately midway between Cincinnati and Portsmouth. To the east lies the Red State and to the west the Blue.

The problem for the maneuver is the attack of the Blue army on Columbus, O., the capital of the Red State.

Preceding the air-ground phase of the maneuvers, the air forces of the Red and Blue armies, about 100 planes each, will execute an aerial maneuver from the 16th to the 21st inst. without ground troops.

While the air forces of the two "hostile" armies will be represented by actual men and ships in the air, the ground troops will be mostly hypothetical.

TWENTY-ONE PLANES ON WAY TO MANEUVERS

LAWTON (Okla.) May 11. (AP)—Twenty-one planes of the United States Army Air Service en route from Rockwell Field, California, to Wilbur Field, Dayton, O., where they will participate in air-corps maneuvers, arrived at Post Field, Fort Sill, Okla., tonight.

LANDSCAPE ARTIST DIES

NEW YORK, May 12. (AP)—Birge Harrison, widely known American landscape artist, died today at his home in Woodstock, N. Y. He was 73 years of age.

NEW CONTROL IN RADIO URGED

Caldwell Advises Regulation to Halt Monopoly Trend

WASHINGTON, May 11. (AP)—Lewis G. Caldwell, former counsel for the Radio Commission, told the Senate Interstate Commerce Commission Committee today that a "trend toward monopoly" calls for establishment of a general commission to regulate point-to-point and foreign radio communication.

Caldwell said he regards radio "as one our most valuable natural resources" and declared that "without rigid regulation there will be anarchy."

He denied, however, that there is a "tendency toward monopoly" in the broadcast field.

"The broadcasting chains," he declared, merely are selling their programs to stations that want to buy them."

COMMITTEE FINISHES WITH CASE OF VARE

WASHINGTON, May 11. (AP)—The Senate's Campaign Funds Expenditures Committee, which investigated the 1926 primary campaign of Senator-elect Vare of Pennsylvania, agreed at a special meeting today that further proceedings touching Mr. Vare's right to a seat devolve upon the Senate itself.

Honest Prices WARRANTED DR. ZIMMERMAN DENTISTRY Honest Work

Open Daily 8 A.M. to 9 P.M. Open Sundays 10 to 12 Noon

Have Your Work Done By Ethical Dentists

Go to one that is well known for his professional honesty and reputation and whose fees are within the reach of everyone.



Here your work is carefully examined and charted FREE. You know the exact cost before beginning and what you are paying for.

Watch Our Specials Every Tuesday

Special One Porcelain Filling Tuesday Only With This Adv. This Means the Best $1

EXAMINATION ESTIMATES and Advice Freely Given

No finer work to be had. Take advantage of this offer. If you can't come Tuesday, mail your dollar. Good this week. We guarantee this to be the same class of work that you pay $3.00 to $5.00 for.

Teeth Extracted Without Pain



This New Pearlite Plate $18.50 Special

We Treat You Right: Silver Fillings $1 up; Porcelain Fillings $3 up

Created in Our Own Laboratory. No Rubber—No Odor—No Taste. Gas Given

Vulcanite or rubber plates, with guaranteed Trubyte Teeth $10

Our NATURAL FORM restoration plate $16.50

Non-Breakable All Flesh Color $8.50 Our special price .....

Porcelain Crowns, Gold Crowns, Bridgework $5

These Prices Good at Either Office

LOS ANGELES 434 S. Broadway, Rooms 302-4 & 5. Phone TUcker 2035.

TWO OFFICES Dr. Zimmerman

HOLLYWOOD 6345½ Hollywood Blvd. Rooms 201-2 & 4. Phone GRanite 8384

OUR REFERENCE: ANY BANK OR BUSINESS MAN

VETERANS' MEASURES ADOPTED

One Provides for Home Purchase Bonds and Other for Emergency Council

SACRAMENTO, May 11. (AP)—Two bills in the war veterans' program of legislation were passed by the Senate to the Governor today. The measure provided for a $36,000,000 bond issue to continue in effect the Veterans Farm and Home Purchase Act of 1921 and the other authorizes creation of a State emergency council to act in times of public disaster.

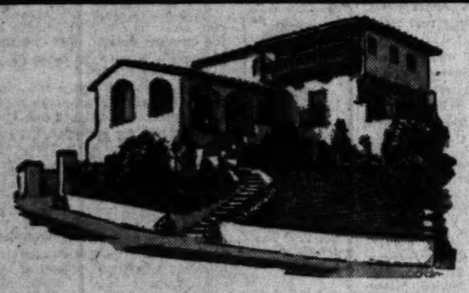
Both bills were introduced in the Assembly by war veteran members. The farm and home bills would enable the State Veterans Welfare Board to continue its work of rehabilitating veterans in the purchase of lands and residences. The State would be reimbursed for such expenditures through payments made by the veterans.

The emergency bill authorizes the governor to appoint nine persons members of the body to take charge of aid operations at scenes of disasters. One member of the council would be the head of the State department of finance, others the heads of the department of public works, department of public health, members of the American Legion, American Red Cross, one would represent transportation interests of the State, one the business organizations and one would be a peace officer.

It would be the duty of the council to prepare a general plan and designate ways and means for meeting any great emergency, such as floods, fires, tornadoes, earthquakes, pestilence and similar conditions.

GUARDS REDUCED

DUBLIN, May 11. (AP)—On the ground that normal conditions have been re-established, the Irish Free State Civic Guards are to be reduced in number.



See the DUREX Model Home at 3410 Amesbury Road

charmingly furnished by The Broadway's Homefurnishing Studio

The hostess who will show you every nook and cranny of this modern livable California-Spanish home will gladly answer all your questions.

It is not often that a DUREX Model Home is open for public inspection, because we usually build these for owners of well-located residential sites and upon completion, they are immediately occupied.

We hope that you will come to see this DUREX Home and receive, perhaps, many a suggestion and inspiration that you will later build into "The Home of Your Dreams."

DUREX QUALITY HOMES COMPANY is owned and operated by the F. P. Fay interests. It is therefore financially responsible and has a background of 30 years' fair dealing and integrity in Southern California.

An interesting collection of Plans and Designs for other DUREX Quality Homes is open for your inspection at our offices.

Visiting Hours at the DUREX Model Home — 10 a.m. to 5:30 p.m. Directions: Sunset Boulevard to Griffith Park Boulevard; north to Los Feliz Boulevard, one block beyond to the corner of Griffith Park Blvd. and Amesbury Road.

Phone—MUtual 8613

DUREX QUALITY HOMES COMPANY

F. P. Fay Bldg., 3rd and Hill

Los Angeles, California

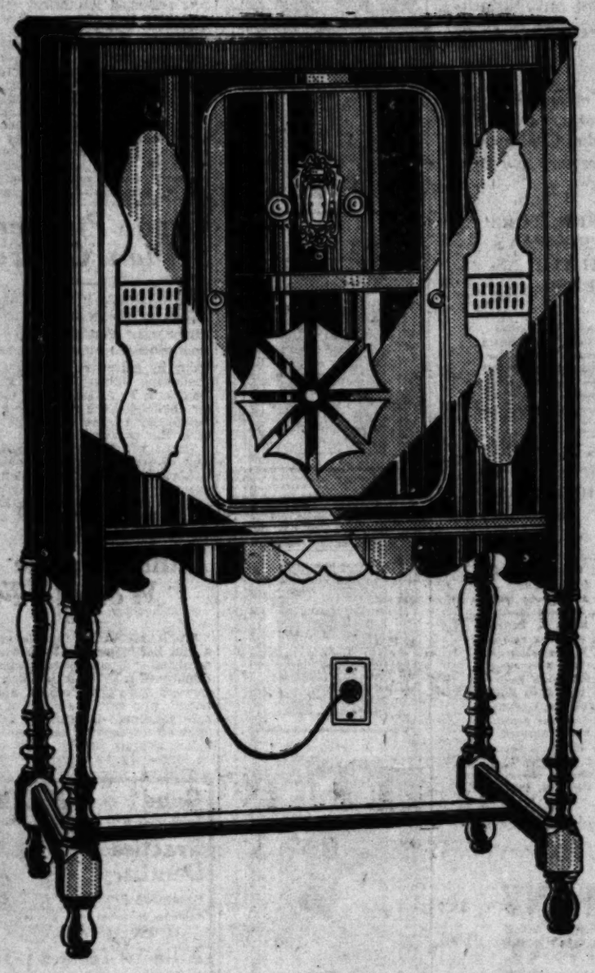
THE MAY COMPANY

COMPARE!

AND YOU'LL BUY A

RADIOTROPE

$132 Complete~



ALL-DYNAMIC SPEAKER

7-TUBE NEUTRODYNE

Just hear the Radiotrope—then you will appreciate why a Radio practically unknown three months ago has swept to the heights of popularity in Los Angeles. Just tune in a Radiotrope—then you will know what real selectivity it is possible to build into a radio. Just see the beautiful cabinet—then you will never be satisfied with anything less artistic.

Radiotrope has created entirely new standards in radio reception, reproduction and beauty. It has established an entirely new meaning for the terms, "radio value." It is the radio set which today is bringing to hundreds upon hundreds of Los Angeles homes the kind of reception they have always wanted. Your home need no longer be without this newer kind of radio enjoyment.

$10 DOWN

Balance in 12 Easy Monthly Payments

The May Co.—Radios—4th Floor

Monday At All 9 Stores

PLATT'S ANNUAL Prosperity Sale!

The Sale of the "Lucky 7"

The Lowest Price Ever!



Prosperity Sale Special

$157

BOSCH *Empress Model* RADIO

with latest type

Dynamic Speaker

Never before within many, many dollars of this price could you buy such a radio. The latest Bosch all-electric radio—8 tubes (including rectifier) —push-pull amplification. Containing all the quality which the American Bosch Magneto Corporation puts into the building of its products. Latest type Dynamic Speaker brings the full rich tone so desirable. All enclosed in a brand new, most recent model consolette sliding door cabinet of choice Walnut and Maple veneer. Here's quality for which you would expect to pay many dollars more. A Prosperity Sale special at $157.

$7 DOWN—Delivered to Your Home

A Whole Year to Pay the Balance

Here it is, Los Angeles!

Hundreds have been waiting for this great event knowing that each year it has brought with it countless musical instrument bargains such as only Platt Music Company can bring. Monday is the day! Value is the keynote. This year greater than ever. Never before has Platt Music Company been in a position to offer such genuine, bona fide values in new, up to the minute, standard merchandise and such emphatic price reductions on every demonstrator, sample and used instrument in its stocks. Lower prices, lower terms usher in the greatest PROSPERITY SALE ever held

You Can Buy a Radio, Piano or Phonograph Delivered to Your Home for

$7 down

The Balance Distributed Over Many Months!

1929's Greatest Piano Value



In beautiful figured Walnut $20 additional. In 2 specially handsome period models $40 additional.

Prosperity Sale Special

$497

Genuine $795

ESTEY *Mahogany Colonial* GRAND

The Grand You Have Waited For!

The name Estey always has been associated with the highest quality in piano construction. In this beautiful small Grand you will find all the features of construction, all the desirable qualities in tone, action, design, materials and durability which have contributed to the esteem in which the name is held. Women will thrill to its beautiful tone, its dainty appearance. Men will respond to its honest construction, its distinct ruggedness. The musician will find it most desirable. And for the home, it cannot be duplicated for within $500 of the wonderfully low Prosperity Sale price.

$17 DOWN—Delivered to your Home

Years to Pay the Balance

Most Astounding Price Reductions on Every Type of Piano!

Used UPRIGHTS

$97

Over 50 pianos grouped at this price for your selection. A real Prosperity Sale item. Schubert, Kimball, Steger, Steinway, Chickering, Baldwin, Klein, Smith & Barnes are among the makes represented here. And offered to you at this—

Also a Group of Special Quality Used Uprights at $157

$1475 KIMBALL

Expression Grands

originally priced at $1475. Electrically operated. These are grouped at the one price, and contain new, sample, shop-worn and slightly used instruments. Your choice just as they come to our sales floors. Every one guaranteed just the same as a brand new piano. Slashed to a price never before approached for an instrument of this kind.

$677

Used GRANDS

$247

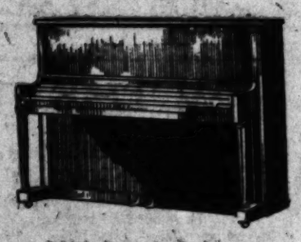
A group of pianos that would be very splendid bargains at $400 to $600. Seldom is it possible to buy a grand piano within many dollars of this Prosperity figure. These are all reconditioned instruments and in many instances the cases themselves as well as the actions and plates appear like new.

Among them you will find such names as ANDERSON, KIRSCH, NITA, HARRIS, DRACHMANN and others. Do not fail to attend early as this is an item which will prove of unusual interest. Quantity is, naturally limited, and when these are sold there will be no more to replace them at this low price—$247.

Regular $14.50—Portable Phonograph

Just at the opening of the "playtime" season. For the beach party and every outdoor occasion. Hurry for this value.

$7.77



$350 Smith & Nixon

UPRIGHTS

$197

Platt Music Company is most fortunate to be able to offer this special purchase of BRAND NEW latest type Studio Upright pianos. We have been designated to close out the entire factory stock of this model. Smart lacquer finish. Very good tonally. The ever popular small size for the smaller room. By all means, see these instruments at the special Prosperity Sale price of $197. $7 Down—Years for the balance.

Special Bargains in Quality Grands

Every one modern and in first-class condition. Many of these are brand new, some used. Every one guaranteed to be worth from $200 to $700 more than Prosperity Sale Prices:

	Reg.	NOW
KNABE—Ebony (artist used)	$1575	$1277
MASON & HAMLIN—Mahogany. Like new	2100	1477
CHICKERING—Walnut, demonstrator	1550	1177
STEINWAY—Mahog. Practically new	1575	1147
KRANICH & BACH—Walnut. New	1425	1077
A. B. CHASE—Mahogany. New	1275	877
KNABE—Walnut. Case damaged in shipment, but repaired perfectly.	1550	1297
CHICKERING—Ebony. Artist used	1800	997
STEINWAY—Ebony. Artist used	1350	897
KRANICH & BACH—Period. Slightly used	1750	1087
FISCHER—Mahogany, demonstrator.	1075	877
HARDMAN—Mahogany. New	1375	887
BOHMER—Mahogany. Slightly used	1275	747
CABLE-NELSON—Mah. Slightly used	845	647
STRAUBE—Mahogany. Shop-worn	845	677
HAINES BROS.—Mahog. Slightly used	795	497
EMERSON—Mahogany. Used	1050	597
KIMBALL—Mahogany. Used	975	547
HAMPTON—Mahogany. Used	750	477
WHITNEY—Mahogany. Used	625	457
RAUWORTH—Mahogany. Used	595	397

(And many others. See the special group of miscellaneous used grands priced at $247.)

AMPICO REPRODUCING GRANDS

	Reg.	NOW
KNABE-AMPICO—Period model (shopworn)	$4050	$2477
CHICKERING-AMPICO	3275	1977
FISCHER-AMPICO (demonstrator)	3475	1777
KNABE-AMPICO (slightly used)	3125	2387
CHICKERING-AMPICO (Spanish, new)	4000	2397

Bargains in Band Instruments

Marvelous values in used and shopworn band instruments, including many of our regular lines as well as representatives of practically every well known make which have been traded in on new instruments.

	Cost new	Now
CLARINETS		
1—Albert System Clarinets (used)	$ 50	$ 17
1—Boehm System Clarinets (shopworn)	100	37
1—Boehm System Metal Clarinets (shopworn)	90	37
1—Boehm System Silver Clarinets (shopworn)	160	97
SAXOPHONES		
1—Eb Soprano, Brass (shopworn)	$105	$ 77
1—Bb Soprano, Silver Plated (shopworn)	125	97
1—Eb Alto, Silver Plated (used)	150	77
1—Eb Alto, Silver Plated (shopworn)	135	87
1—C-Melody, Silver Plate (used)	150	87
1—Bb Tenor, Silver Plate (shopworn)	175	127
CORNETS		
1—Cornet, Silver Plated (used)	$ 75	$ 27
1—Cornet, Silver Plated (used)	100	37
1—Boehm Cornets, Gold Plated (shopworn)	160	97
TRUMPETS		
1—Trumpets, Silver Plated (shopworn)	$ 65	$ 47
1—Trumpets, Silver Plated (used)	100	57
1—Trumpets, Gold Plated (shopworn)	165	127
TROMBONES		
1—Trombones, Silver Plated (used)	$ 60	$ 17
1—Trombones, Silver Plated (shopworn)	60	37
1—Boehm Trombones, Gold Plated (shopworn)	170	97
BARITONES AND BASSES		
1—Bass Baritone Horn; Silver Plated (used)	$150	$ 87
1—American Professional Baritone, Silver (shopworn)	95	77
1—Helical Double Bell Euphonium Silver (shopworn)	215	147
1—Helical Bbb Mammoth Upright Bass, Silver (shopworn)	280	147
1—Full Additional Eb Sousaphone, Silver (used)	250	167
1—Helical Mammoth Bbb Sousaphone, Silver (shopworn)	425	$237

(Every instrument priced complete with case except Basses.)

Special Prosperity Sale High Lights

Your Old Piano As First Payment

Usually when prices are reduced to the extent that they now are in the Prosperity Sale, allowances are reduced correspondingly.

This does not apply in this case. Platt Music Company will make you a liberal allowance on your old piano on the purchase of a new one—the entire amount to be credited towards payment on the new instrument.

FREE Lessons with every piano

You are entitled to a complete course of Fun Method Lessons—the approved, easy way to learn to play the piano. Any or all members of the family may avail themselves of this offer during the Prosperity Sale.

100% Guarantee 1 Year Exchange Privilege

Every instrument offered in this great sale is backed 100% by the full Platt Music Company guarantee. You must be satisfied with your purchase. Any piano carries the full one year exchange privilege on any other instrument of higher price you may wish to purchase within that time.

PLATT MUSIC CO.

MAIN STORE - 832 S. Broadway - PLATT BLDG.

6614 Hollywood Blvd.
2200 Brooklyn Ave.
231 S. Western Ave.
4588 Whittier Blvd.
4357 S. Vermont Ave.
5122 W. Adams St.
6533 S. Pacific Blvd. HUNTINGTON PARK
[ALL STORES OPEN NIGHTS TILL 9]
334 Pine Avenue LONG BEACH

Small Instrument Prices Slashed!

GUITARS

$5 P. Mico Ukuleles	$1.77
$12 Guitars (steel or Hawaiian)	$7.77
$15 Stella Guitars	$9.77
$30 Stella Guitars	$17.00
$35 Stella Guitars	$23.77
Weissenborn Tenor Guitars	$23.77

BANJOS

$17.50 Tenor Banjo outfits	$8.77
$50 Apollo Professional	$27.00
$325 Paramount Tenor (used)	$147.00
$250 Epiphone Plectrum (used)	$77.00
$150 Bacon Plectrum	$67.00
$450 Epiphone Tenor	$127.00
$125 Maybell Tenor	$67.00

PIANO ACCORDIONS

Demonstrators and used instruments as low as $47.00

Discounts on every new and used accordion in our stocks. FREE lessons included.

DRUMS

LUDWIG Drum outfits, as low as $47.00

BANJO UKULELES

$3 Banjo Ukes	$1.87
$3.50 Banjo Ukes with resonator	$1.87
¼ off on all other Banjo Ukes.	
$7.50 3-ply veneer case, velvet lined	$4.77
$1.75 canvas cases, full reinforced	87c

VIOLINS, VIOLAS, CELLOS, BASSES, ½ Price.

Including such makes as Andreas Morelli, Roth, Carlo Micelli, F. A. Sennet, Hennig, Curatoli, Wm. Lewis & Son, Todd and others.

VIOLIN outfits as low as $7.27

STRINGS AND ACCESSORIES

35c Strings, per set	17c
Ukulele Tuners	27c
Guitar String Sets	27c

HARMONICAS

Pied Piper Harmonicas	17c
$1.25 Violin King Harmonicas, large size, with double set of reeds	77c

Sheet Music Special

Standard edition of 16 classical numbers, in new, simplified arrangement for either violin and piano or piano solo. Regular 25c book. Prosperity Sale special

17c

The Times Free Information and Resort Bureaus

MAIN OFFICE—CORNER FIRST AND BROADWAY

are for the accommodation and benefit of persons seeking interesting routes of travel, desirable hotels or rest, recreation and recuperation at seashore, mountain or desert hotels and resorts. Parties here are furnished by competent attendants and by correspondence to the general public regarding rates and attractions of railroad and steamship lines, motor stage lines, travel by air and hotels and resorts. Descriptive circulars and literature are kept on hand for inspection and distribution. This service is absolutely free.

Make Your Resort and Hotel **RESERVATIONS**

FREE OF CHARGE AT THE

Times Information and Resort Bureau, Times Bldg., Bdwy. at First St., or at The Times Branch Office, Information and Resort Bureau, 521 South Spring Street. Telephone MEtropolitan 0700.

"Direct-U"

Have you had difficulty in finding some particular advertised product? Have you had to hunt from store to store to find something you had seen advertised?

The Times has established a new department called "Direct-U," which has assisted data about thousands upon thousands of trade-named (advertised) products and stands ready to tell you just where you can find the thing you want.

The Times is glad to help its readers and advertisers through this new service—so make free use of it—there is no charge, of course.

All you need do is phone the Los Angeles Times—MEtropolitan 0700—and ask for "Direct-U" Department.

Resorts

HOT SULPHUR BATHS — NORCO, CALIF., 13 miles S.W. of Riverside

WORLD'S most lavishly equipped mineral baths. Waters from natural springs ... of high medicinal value. Roman, Russian, Turkish, Electric Cabinet and Sun Baths. Expert masseurs. Department for ladies. Rest rooms, lounges, gymnasiums, pools. Golf Course ...18-hole, all-grass. Swimming pools. Aquatic sports. Riding. All outside bedrooms. Guest cards issued to particular people. Wire or write Lake Norconian Club, Norco, Calif. Phone Norco 420, or 924 Roosevelt Bldg., TRinity 8811, Los Angeles.

Ben B. Clark, Owner-Manager.

For Boys CAMPS For Girls

LA BONTE RANCH

VACATION on a WYOMING RANCH

Leave July 8th, return August 31st. Party limited to ten boys, age 14 or over. Let your son enjoy all the privileges and experiences of a 25,000 acre up-to-date mountain ranch stocked with cattle, horses and sheep; with wonderful trout fishing, hunting, pack trips, cattle round-ups, etc., under my personal care from Los Angeles to ranch and return. Price $675, including transportation and all other expenses.

OLIVER W. SAUL

Phone Douglas 5390-R, Glendale. Or Times Information Bureau.

THE TYPE OF CAMP YOUR BOY HAS DREAMED ABOUT

THE CARL CURTIS SCHOOL

SUMMER CAMP

Limited to 40 Boys. Location: FAIRVIEW-ON-THE-KERN
Time: June 15 to August 15. (Elevation 7500 Feet)
Arrange For a Personal Interview at
The Carl Curtis School, 8008 Beverly Blvd. WH. 7213.

Toyon Camp FOR GIRLS

CATALINA ISLAND

July 1st to August 19th. Ninth Season. Director, Mrs. D. F. Laurie, Girls' Collegiate School, Glendora. Tennis, archery, hockey, riding, paddle-tennis, tether ball, camp craft, dramatics, dancing both tap and aesthetic, swimming, boating, canoeing and riding. Arts & Crafts. For booklet address 907 So. Catalina St. Phone EXpo. 0448, or ROch. 4881, L. A.

FOR BOYS CARMEL VALLEY — **DOUGLAS CAMPS** — FOR GIRLS PEBBLE BEACH

(7 miles from Carmel) A horse for every boy. All summer sports. Season July 5 to Aug. 30. (On the 17 mile drive in Del Monte Forest.) Fifth Season. All summer sports.

See 'Times,' Foster Bureaus or Grace Parsons Douglas, Pebble Beach, Cal.

Gordon School Camp For Girls Only! Open July 1.

Aliso Canyon, near Laguna Beach. Fifth Season! Ocean Bathing, Riding, Hiking, Dramatic Entertainments, Sports, Excursions. Camp Counsellor.

For information write Secretary, 1436 Laurel Ave., Hollywood. GR. 3079.

CAMP **Wa-a-Wa** FOR GIRLS — Summer Sports including trip to Catalina, mountain hiking, horseback riding, swimming and tennis; Arts and Crafts. Tutoring if desired. July 1 to Aug. 9. Under auspices of Brice Academy, a school for girls. Telephone Blue 19, Sierra Madre, Calif.

YOSEMITE MT. BOYS' CAMP

Located near Mariposa Grove of Big Trees in the Sierra Nevada Mountains. Riding, Hiking, Swimming, Athletics, Fishing, Campcraft, Nature Study, Handicrafts. Mr. and Mrs. Nathan C. Sweet, Directors, 1080 San Pasqual St., Pasadena.

SOUTHERN CALIF. MILITARY ACADEMY

LONG BEACH. Offers a DELIGHTFUL SUMMER OUTING FOR BOYS 8 to 16 years. Best of quarters, food and care; chalk battles, hikes, over-night camping trips to mountains; boat and motor launch; variety of fun for all. School work if desired. Model Airplane building in the steel department. Major W. J. Watkins, Headmaster. Catalogue on request. Cherry Ave. at 21st St. P.O. Box 327. Phone 234162.

HIGH SIERRA TRAIL HIKE

Boys 14 to 18 years of age, July 8th to Aug. 5th, 1929. A four weeks camping trip into the high Sierras. An unusual opportunity for a vacation hike. Supervised instruction in camping and woodcraft. Excellent fishing, unexcelled scenery, a climb up Mt. Whitney and other side trips. Pack horses for equipment. Cost $125. James U. Sloan and Lloyd B. Horner, directors. For further information phone Mr. Horner, TOrt 1286; 2125 W. 81st or Times Information Bureau.

Peak and Pine Camp for Girls

San Jacinto Mountains. Sixth season. July 8 to August 16. Swimming Pool, Riding, Archery, Tennis, Basketball, Overnight Trips. Address Harriet A. Burder, Director, 889 Victoria Ave., Los Angeles. Whitney 7030. Resident physician.

HIGH SIERRA CAMP FOR BOYS

Mammoth Lakes, Mono Co., near Bishop, Calif. 7200 elevation in the pines with no fire menace. Fresh milk and vegetables. 6 weeks beginning July 1. Horses, guides, pack animals, and swimming pool free. 6 to 16 years. Dr. Jos P. Plaggemeyer, Medical Director, 3161 La Salle Ave. KEmpire 1047.

BIG BEAR BOYS' CAMP — 7TH SEASON. AT PINE KNOT, BIG BEAR LAKE. Elevation 6700 ft. Ages 7-15 yrs. July 1st to Aug. 10th. A complete out-of-doors adventure under veteran leaders. Reg. Nurse—modern dietary program. Send for illustrated booklet to Fred H. Johnson, 1515 Campus Road, Los Angeles.

GOLDEN STATE MILITARY ACADEMY

A Twelve Months' School. Careful Moral Supervision. Over Ten Weeks of Summer School and Mountain Camp. Honor System. Building overlooking ocean. Write for booklet. Address Adjutant's office 615 Esplanade, Redondo Beach. Tel. 800.

CAMP ROMANY FOR GIRLS

BIG PINES RECREATION CAMP
SEASON JUNE 30TH-AUGUST 10TH.
Director Miss Beatrice Clark, San Marino Hall School for Girls. For information write to 1215 N. Wilton Ave., South Pasadena. ELdo 1626. Limited number.

THE MEADOWS

SEASON JUNE 26TH TO AUG. 8TH
A camp for young ladies—15 miles from the Mariposa Big Trees. Horseback trips, swimming, etc. Wonderful camping equip. Miss Alice McCabe, 621 S. St. Andrews Pl. Phone WEstmore 1-1-1-1 or Times Information Bureau.

T. C. RANCH

Near San Diego. A glorious summer on a real ranch for boys 8 to 14. All sports. Careful supervision. Address: Spring Valley, San Diego County, Calif.

Gold Hollow— A summer camp for high school and college girls. Nevada County, California. Sponsored by Mills College as a demonstration of the best practices in the Organized Camp for Girls. July 1st to August 10th. For booklet address Miss Rosalind Cassidy, Mills College, California.

GIRLS' CAMP AT GLENDORA FOOTHILLS SCHOOL

JULY 1— SEPT. 1 — All Summer Sports, Swimming, etc. Glendora, Calif.

PRESCOTT'S INN — The birds are singing at this beautiful resort; cherries, peaches and apples are ripening; and nature astounding; remote tennis courts; horses; old Indian trails through redwoods for rides—following fern-covered brooks and canyons, then along marine view ridges; small pienics and picnic swimming; dancing; beach moon-light bay-rides; many games; modern rooms and screen porches; American Plan rates: $4—$4 day; $20—$25 week. Write for booklet. Prescott's Inn, Soquel, Calif. Phone Santa Cruz 242.

RAMSBURY HOTEL AT LAKE ELSINORE

Hot Mineral Springs — Elev. 1200 ft. Amer. Plan $4 day up. European Plan $1 day up. Steam heat—Modern Bath-house—Golf—Riding. Write for booklet. Phone, Wire or Mail Reservations Today. H. H. WENNER, Owner and Manager, Postoffice Elsinore, Calif.

Santa Monica Hotels and Apartments

El Cortez Apartments Santa Monica

Newly opened. Elegantly furnished singles and doubles. Close to ocean and transportation. RATES THAT WILL APPEAL—Include daily maid service, electric refrigeration, private phone and garage in basement. 527 4th St., Phone Santa Monica 28317.

4 Great Cruises

On 4 Great Ships

One management ship and shore

If you plan a Winter Cruise

Learn of the marked advantages and surprisingly low fares of Canadian Pacific cruises. Call, phone or write—get full information. It will show you something decidedly important in winter cruising.



Round the World

Empress of Australia, dream ship of cruises, sails Dec 2. Seventh Annual Cruise. Christmas in Holy Land, New Year's Eve in Cairo.



South America • Africa

New Duchess of Atholl sails Jan. 21. The *Cruise of Contrasts*—West Indies, South America, Africa, Egypt—optional tours to the Valley of Kings and Holy Land. Then Italy and Paris or London; spring stopover in Europe if desired.



Mediterranean

Empress of Scotland sails Feb. 5. Empress of France sails Feb. 13. To the cradle of civilization. Extensive sightseeing in Palestine and Egypt; spring stopover in Europe if desired.



Carry Canadian Pacific Express Travellers Cheques. Good the world over

Canadian Pacific

World's Greatest Travel System

W. McILROY, General Agent
621 So. Grand, Los Angeles, TRinity 3250



ALASKA

the Mighty Spectacle

Seven fascinating tours through the Great Arctic Circle (Midnight Sun route), the Klondike and the Golden Belt. Visiting the stupendous "Inside Passage", Skagway, Taku Glacier, Dawson, Yukon—also to Lake Atlin, Juneau, Wrangell and Chitina, Richardson Highway. Frequent departures—escorted groups with trained Tour Managers.

Write for booklet "Escorted Tours to Alaska and National Parks."

American Express

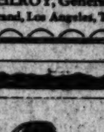
Travel Department

689 West 7th Street
Los Angeles
Phone TR. 5071

American Express Travelers Cheques Always Protect Your Funds

As low as $950

...secures excellent accommodations



for LASSCO'S 2nd Annual Tour *of* CENTRAL *and* SOUTH AMERICA

WITH the palatial cruiser "City of Los Angeles" as your "home"...

...you visit 20 chief ports and cities in 11 of the world's most interesting countries,

...during the balmy springtime of the southern hemisphere,

...a 64-day tour covering 16,398 nautical miles.

Sailing from Los Angeles October 5!

The total tour cost...from $950...Los Angeles back to Los Angeles...includes a comprehensive program of shore excursions.

For full information and handsomely illustrated booklet "*The Lure of Latin America*," ask any authorized agent or apply...

LASSCO

LOS ANGELES STEAMSHIP CO.

730 S. Broadway Tel. VA 0dike 2421
505 S. Spring St. Tel. VA 0dike 2421
6733 Hollywood Blvd. Tel. GLadstone 5505

52-95

BRITISH WAR ACE KILLED IN CRASH

Capt. Ronald Smith Falls to Death Testing Plane

LOWELL (Mass.) May 11. (AP)—Capt. Ronald Smith, British wartime aviator with five enemy planes to his credit, was killed here today as the Moth plane he was testing ended in a tail-end maneuver with a dive into a marsh at the edge of Lowell Airport. The plane was demolished.

Frank M. Smith, general manager of the Moth Airplane Corporation, American successor to the British Moth-De Haviland Company, issued a statement after an investigation saying he attributed the crash to Smith's having attempted a tail spin at too low an altitude. The plane was carrying what is known as a "full load" of sand ballast.

Capt. Smith came to this country as a test pilot for the British Company. When the American company was formed he elected to remain here as its chief pilot.

During Capt. Smith's service in the British Air Force he participated in many aerial battles, downing five German planes and being himself thrice shot down, once seriously wounded. He was 36 years of age and married.

BEAUTY SAILS

[Copyright, 1929, by the Chicago Tribune.]

RIO DE JANEIRO, May 11. (Exclusive)—Olga Bergami, Desa, Miss Brazil, is on her way to New York on the steamer Western World for the Galveston beauty contest. She was given a farewell by thousands on the route of her long procession through the main streets of the city.

MEDITERRANEAN ITALIAN EXPRESS SERVICE

NAVIGAZIONE GENERALE ITALIANA
650 Montgomery St., San Francisco, Cal.

Roma ..... May 18 June 22 July 27
Augustus ..... June 1 July 6 Aug. 17

COSULICH LINE
57 Columbus Ave., San Francisco, Cal.

Presidente Wilson ..... May 22 June 26
Vulcania ..... June 7 July 12 Aug. 23
Saturnia ..... June 25 Aug. 2 Sept. 10

LLOYD SABAUDO LINE
57 Columbus Ave., San Francisco, Cal.

Conte Grande ..... May 31 June 29 Aug. 10
Conte Biancamano ..... June 15 July 20 Aug. 31

Rates, Literature at All Agencies

Clark's Famous Cruises

EUROPE CRUISE June 29 on the "LANCASTRIA"

CUNARD LINE, 83 days, $900 to $1500
Spain, Tangier, Algiers, Italy, Riviera, Sweden, Norway, Edinburgh, Trossachs, Berlin (Paris, London, Rhine, etc.). Hotels, drives, fees, etc. included
Mediterranean Cruise, Jan. 29, $600 up

Ferguson Travel Service, Gen'l Agents, 309 S. Spring St., Los Angeles. TR. 0781.
F. C. Clark, Times Bldg., New York.

HOLLAND-AMERICA LINE

TRAVEL BY A FAMOUS SERVICE
TO ENGLAND—FRANCE
HOLLAND—GERMANY
AND ALL PARTS OF EUROPE VIA
Plymouth, Boulogne, Cobh, Rotterdam
Veendam, May 25 Volendam, June 8
STATENDAM (New) June 1
All steamers call 12:30 A.M. Sat.
Embarkation Friday Eve. after 8 P.M.
New York local time
Direct Passenger Service from Pacific Coast Ports to Europe
130 Market St., San Francisco, or Local Agent.

ASAMA MARU

NEWEST, LARGEST, FASTEST, MOTORSHIP *to the* ORIENT

The first of three $6,000,000 liners built for the NYK California-Orient service ... ultra-modern in every device for comfort, pleasure and safety ... the crowning achievement of 40 years of experience on the sea ... sails first to Japan and China via Honolulu from Los Angeles Nov. 1, from San Francisco Nov. 6.

Summer time in the Orient ... a gay smiling season calls across the sea. Why not go there this year? Go on an NYK liner and enjoy every minute of this delightful voyage ... a fortnight's foretaste of Japan. Regular sailing every two weeks from San Francisco and Los Angeles as shown below.

LOWEST ROUND TRIP FARES TO THE ORIENT AND AROUND THE WORLD



NYK LINE

601 So. Grand Ave., Los Angeles VAndyke 9127

Sailings from Los Angeles
KOREA MARU . . May 17
SHINYO MARU . . May 31
SIBERIA MARU . . June 14
TAIYO MARU . . June 29

FOLLOW THE SUN

TO THE SOUTH SEAS
NEW ZEALAND AUSTRALIA



Basking in the Sun

A circular tour with stopovers, any point en-route. *Ports of call:* Honolulu, Suva (Fiji), Auckland (New Zealand), Sydney (Australia), Wellington (N.Z.), Rarotonga (Cook Islands), Papeete (Tahiti).

First class round fare $616
Second class 427

Sailings every 14 days

For pamphlets and full information, apply

CANADIAN-AUSTRALASIAN ROYAL MAIL LINE
999 Hastings Street West
Vancouver, B. C.
or 611 So. Grand Ave., Los Angeles.

UNION STEAM SHIP CO. OF NEW ZEALAND, Ltd.
230 California Street, San Francisco
Hind, Rolph & Co., Inc., Gen. Agents
or any Tourist or Railroad Agent

SCENIC ROUTE TO EUROPE

James Boring's 2nd Annual

NORTH CAPE CRUISE

Specially chartered White Star Line S. S. "Calgaric" from New York June 29 to Midnight Sun Land, Norway's Fjords and 15 ports in Iceland, Scandinavia and Scotland. Rates, $550 up, first class only, include shore trips and stopover. Membership limited to 480.

ALSO 56, ANNUAL MEDITERRANEAN CRUISE, FEB. 15, 1930
INDEPENDENT AND CONDUCTED EUROPEAN TOURS

Inquire of your local agent or
Pesh-Judah Travel Bureau, 672 Market St., San Francisco

JAMES BORING'S TRAVEL SERVICE, Inc., 730 5th Ave., New York

EUROPE, HONOLULU, ORIENT, AUSTRALIA

$861.65 AROUND the WORLD

MEDITERRANEAN AND NORTH CAPE CRUISES $600 up
ALASKA Tours $90.00 HONOLULU $90.00
NEW YORK via PANAMA CANAL $110.00
Direct service to EUROPE via PANAMA CANAL $175.00 up
CONDUCTED and INDEPENDENT TOURS under the auspices of leading travel organizations.
Agents for All Lines and Cruises

LEHMAN'S STEAMSHIP AGENCY

122 E. 6th St. Established 1888 TRinity 5171

SEVEN DE LUXE CRUISES **AROUND the WORLD**

Leaving Los Angeles, June 10, Pres. Johnson; July 8, Pres. Wilson; Dec. 2, Empress of Australia; Jan. 2, S.S., Switzerland; Jan. 6, S.S. Resolute; Feb. 11, S.S. Franconia. Rates will be increased May 15th. Make reservations today.

$90 HONOLULU—Weekly—$90 ALASKA TOURS
$861.65 up, AROUND the WORLD, L. A. back to L. A.
Europe, Japan, Australia, South America, South Africa
We are Agents all steamship lines and cruises.

D. F. Robertson Travel Bureau
408 South Spring St., Los Angeles Phone VA. 7915

Steamships

To San Francisco TODAY!

SS HARVARD

Sails at 4 p. m.

$14 ONE WAY

ROUND TRIP $20
7-day return limit

Including MEALS and BERTH

SAILINGS to San Francisco—Tues., Thurs., Fri., Sun., from L. A. Harbor at 4 p. m.

To SAN DIEGO Today!

SS YALE

Sails at 3 p. m.

$4 ONE WAY From Los Angeles — $3.50 From L. A. Harbor (Wilmington)

ROUND TRIP $5
16-day return limit

Including MEALS

SAILINGS to San Diego—Wed., Thurs., Sat., Sun., from L. A. Harbor at 3 p. m.

Boat Trains leave P. E. Depot one hour before each sailing.

LASSCO

LOS ANGELES STEAMSHIP CO.

730 So. Broadway - Tel. VA 0dike 2421
505 So. Spring St. Tel. VA 0dike 2421
6733 Hollywood Blvd. GL 0dmore 5505

52-95

Begin Your European Tour in **SWEDEN**

The Land of Seattle Nights
Where travelers are considered guests.
New York direct to Gothenburg
The Gateway to
Sweden—Norway
Denmark—Continent
Travel in the new de luxe three-class motor liners

Kungsholm June 5, July 3
Aug. 14, Sept. 11
Gripsholm June 19, July 17
Aug. 24, Sept. 21
Also Cabin Liner
Drottningholm May 28, June 25

SWEDISH AMERICAN LINE 1045 S. Broadway Los Angeles
or nearest Local Agent

House Hunting Made Easy Through Times Ads

Steamships



On top of the world...

BANFF SPRINGS HOTEL

BEAUTIFUL BANFF

BANFF . . . a name to conjure with among travelers who have seen the whole world and its beauty-places. Hear them say . . . , there are just a few names they mention with a peculiar tone of reverence in their voices . . . Taj Mahal . . . Fujiyama . . . Matterhorn . . . Banff.

You will know why, when you look down the valley of the Bow from the verandah of the celebrated Banff Springs Hotel, this summer. Banff . . . . the center of Alpine Canada . . . . playground incredibly joyous . . . overlooked by peaks humbly majestic . . . . lakes that have, since Indian days, borne such expressive names as "Spirit Water" and "Minnewanka" . . . mountains that bear names celebrated around the world.

Banff invites you to make good that promise to yourself you made so long ago. Let this summer be the "same day" you have set aside to visit Banff and nearby Lake Louise. Rest at Banff Springs Hotel and at Chateau Lake Louise on no higher than you would expect to pay for fine hotel service anywhere.

See Nearest Travel Agent Or

CANADIAN PACIFIC

World's greatest travel system

W. McILROY, General Agent 621 South Grand Ave., Los Angeles

only Dollar Line offers this travel-buy!

Sail the Pacific • then on Round the World all for $1110

Only Dollar Line offers this travel-buy to the Orient—Honolulu, Yokohama, Kobe, Shanghai, Hong Kong, Manila, and then Round the World, all for $1110. 85 days of glorious travel. The fare includes your meals and accommodations aboard ship. You travel First Class exclusively.

Complete the circuit of the Globe in 85 days or stopover at every port. Your ticket permits two full years. Continue when you are ready on another Liner, exactly like the one on which you started.

The President Liners know the Orient. Their crews have sailed its lanes for years. On board you meet the veterans in Pacific travel.

You will enjoy the rare comfort of palatial Round the World President Liners. Luxuriously appointed. All cabins are amidships. All are outside, equipped with beds, not berths. Spacious decks. A swimming pool. A cuisine famous among world travelers.

A Dollar Liner sails every week from Los Angeles.

DOLLAR STEAMSHIP LINE

514 W. SIXTH ST., LOS ANGELES, CALIF.
Phone TRinity 4891

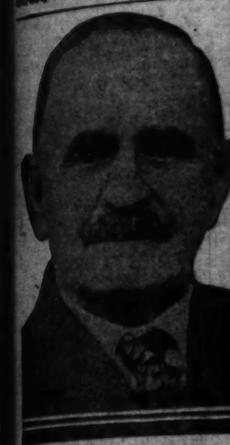
DOLLAR STEAMSHIP LINE
Dept. 22-C—514 W. Sixth St., Los Angeles

Send my copy of 28-page, illustrated, "Orient and Round the World" booklet.

Name _____
Address _____
City _____

"Have 'Em See Me," Declares L. J. Thomason

"I have been thankful a thousand times that I took Sargon when I did. It is simply wonderful the way it has benefited me," said L. J. Thomason, of 1102½ Houston Street, Fort Worth.



L. J. THOMASON

He is well known in the oil business and the real estate field.

"I was all out of fix from head to foot before I got hold of Sargon. My stomach gave me all sorts of trouble, and after every meal I would feel miserable. I would tire out easily and felt exhausted and nervous. Then I had an attack of 'flu' that left me so weak I knew I needed a tonic to rebuild my strength. I took a lot of medicines, but kept getting worse. Then my good friend Charlie Haynes, who had taken Sargon, got me started on it, and right from the start I knew I had a real 'honest-to-good-see' medicine. It worked wonderfully and seemed like it was made especially for my case. I thanked Haynes a dozen times for what he did for me by getting me to use Sargon. It worked fine for him, too.

"I feel better than I have in years, and feel it is a duty to tell others how different Sargon is to other medicines. In fact, I sometimes stop friends on the street and tell them all about it. I feel like a man made all over again; am stronger, and can eat like a farm hand, and relish every bite. I am never troubled with indigestion now. I don't tire like I used to and can keep on the 'go.'

"Yes, indeed, just have them see me if anybody wants to know what I think of Sargon."

Hundreds of people call daily at the Sargon representative at the Owl Drug Store, 6th & Broadway, to learn more about the remarkable powers of this revolutionary new medicine. Sargon may be obtained at all Owl Drug stores in Los Angeles and all other cities.—[Advertisement.

STOPS all that Pain from Piles!



Don't put up with painful piles another day—or hour. There is positive relief, for the very worst cases. Pyramid suppositories stop the pain—and even all itching. Pyramid. Remember the name, and you can forget your piles. In other words, suffering from piles is needless. Just say Pyramid to any druggist; sixty cents.

FREE — Pyramid's complete method free.

PYRAMID DRUG CO.
3140 Pyramid Bldg., Marshall, Mich.
Please send me a box plainly wrapped, sealed, postpaid, and entirely free.

Name _____
Address _____
City _____ State _____

LONG DISTANCE MOVING

REGULAR STATEWIDE SERVICE

LYON VAN & STORAGE CO.

For Foot Comfort

and quick relief of hot, tired, aching, cramping feet shake Allen's Foot-Ease into the automatic heating powder in your shoes. It takes the friction from the shoes and makes walking or dancing a delight.

use **Allen's Foot-Ease**

...EVERY DAY...

Sold at all drug and toilet goods counters.

teamships

FUL

BANFF

ure with among travelers who have
d its beauty-places. Hear them talk
names they mention with a peculiar
voices . . . Taj Mahal . . . Fujiyama
f.

you look down the valley of the Bow
celebrated Banff Springs Hotel, this
ntre of Alpine Canada . . . . a play-
. . . overlooked by peaks incredibly
have, since Indian days, borne such
rit Water" and "Minnewanka" . . . .
s celebrated around the world.

good that promise to yourself you
is summer be the "some day" you
ff and nearby Lake Louise. Rates
nd at Chateau Lake Louise are no
xpect to pay for fine hotel service

ent Travel Agent Or

N PACIFIC
est travel system
621 South Grand Ave., Los Angeles

Line
vel-buy:
ic - then
e World
10

dent Liners know the
r crews have sailed its
rs. On board you meet
in Pacific travel.
njoy the rare comfort of
nd the World President
uriously appointed. All
ssidships. All are outside,
th beds, not berths. Spa-
A swimming pool. A cui-
among world travelers.
Liner sails every week
ngeles,

SHIP LINE
OLLAR STEAMSHIP LINE
C—514 W. Sixth St., Los Angeles
copy of 28-page, illustrated book,
and Round the World" to

STOPS
l that Pain from
Piles!
Don't put up with
painful piles another
day—or hour. There
is positive relief, for
the very worst case.
Pyramid sup-
positories stop
the pain—and
even all itch-
ing. Pyramid.
Remember the
name, and you
can forget
your piles. In
other words
suffering from
piles is need-
less. Just say
Pyramid to
any druggist;
sixty cents.
FREE
PYRAMID DRUG CO.
LONG DISTANCE MOVING
REGULAR STATEWIDE SERVICE
LYON VAN & STORAGE CO.
For Foot Comfort
Allen's Foot-Ease

'Let 'Em See Me,' Declares L. J. Thomason

"I have been thankful a thousand times that I took Sargon when I did. It is simply wonderful the way it has benefited me," said L. J. Thomason, of 1102½ Houston St., Fort Worth.



L. J. THOMASON

As is well known in the oil business and the real estate field.

"I was all out of fix from head to foot before I got hold of Sargon. My stomach gave me all sorts of trouble, and after every meal I was fairly miserable. I would tire easily and felt exhausted and nervous. When I had an attack of grippe that left me so weak I knew I needed a tonic to rebuild my strength, I took a lot of medicines, but kept getting worse. Then my good friend Charlie Haynes, who had taken Sargon, got me started right from the start I knew I had a real 'honest-to-goodness' medicine. It worked wonderfully and seemed like it was made especially for my case. I thanked Sargon a dozen times for what he did for me by getting me to use it. It worked fine for him, too.

"I feel better than I have in years, and feel it is a duty to tell others how different Sargon is to other medicines. In fact, I sometimes stop friends on the street and tell them all about it. I feel like a new man all over again; am full of energy, and can eat like a farm hand, and relish every bite. I am never troubled with indigestion now. I don't tire like I used to and can keep on the 'go.'

"So, indeed, just have them see me if anybody wants to know what I think of Sargon."

Hundreds of people call daily at the Sargon representative at the Owl Drug Store, 6th & Broadway, to learn more about the remarkable powers of this revolutionary new medicine. Sargon may be obtained at all Owl Drug stores in Los Angeles and all other cities.—Advertisement.

DEBT EXPERTS HIE TO COUNTRY

Conferees Take Day Off from Reparations Parley

Schacht and Stamp Will Have Meeting Tomorrow

Former Makes Fast Trip to Essen for Confab

PARIS, May 11. (AP)—Fresh air proved a powerful attraction for the experts of the reparations conference today and most of the delegates left Paris early in the morning for the country. Headquarters of the second Dawes committee was deserted.

Dr. Hjalmar Schacht and Dr. Voegler of the German delegation made an overnight trip to Essen, Germany, but headquarters of the German delegation appeared unable to give any exact information as to its purpose.

In any case the chief German delegate has an urgent appointment with Sir Josiah Stamp of the British delegation on Monday morning to resume work on the experts' report. The other experts will enjoy a day or two of golf and other country pleasures.

Resumption of the committee's general work is waiting on the results of efforts by the British and German experts to arrive at something likely to prove acceptable to their colleagues.

As far as chances of success in solving the German reparations problem are concerned, the situation appears unchanged. Everything depends on the nature of the German conditions as incorporated in the report which Sir Josiah Stamp now is drafting.

If they prove acceptable, the only remaining difficulties would be Belgium's demands for the revalorization of the marks left in Belgium at the end of the war and the question of reparation of the annuities. It is probable that both problems will be referred to the governments. In that case the final report of the committee will register agreement on the annuities unless the German conditions are such as cannot be accepted by the creditors.

ESSEN CONFERENCE CONCERNS BANK ISSUES

ESSEN (Germany) May 11. (AP)—Dr. Hjalmar Schacht, chief German delegate to the reparations conference at Paris, and his colleague Dr. Voegler arrived here unexpectedly today from Paris for a consultation with Karl Rambeau, manager of the local branch of the Reichsbank.

They reached Essen at noon, after traveling overnight from the French capital, and immediately called Herr Rambeau into conference with them at their hotel.

The purpose of the visit, according to the Rhenish Westphalian Gazette, principal industrial organ of Western Germany, is to discuss with local interests how to apply the Reichsbank's credit restrictions, which Dr. Schacht inaugurated recently, without hurting Germany's industrial nerve center. Essen is at the heart of this nerve system.

The Gazette explains that in this emergency it was felt that Dr. Schacht's personal touch would be indispensable. The main point is to make sure of avoidance of any stoppage of work as a result of the credit restrictions, since any labor trouble would be highly undesirable at the present moment.

It appears that some of the local branches of the Reichsbank have been having difficulties in screwing down industrial credits to the level ordered by the main bank at Berlin, although they say they exercised every care to eliminate all credits that were obviously destined to finance the hoarding of foreign exchanges or speculation on the Bourse.

Dr. Schacht's presence here doubtless will serve to bring home to the local industrialists the necessity of applying measures dictated by the needs of the hour, while Dr. Voegler, who is on the directorates of most of the iron and steel enterprises here, will add his personal influence in handling the local situation.

DISABLED BUDDIES TO BE HONORED

Legion Members Will Visit Wounded Veterans in Hospitals Today

SAN FRANCISCO, May 11. (Exclusive)—Wounded and disabled World War veterans throughout California will be honored by their comrades tomorrow, which has been set aside by the government as hospital day, according to an announcement sent to the 300-odd posts of the American Legion in this State by State Commander F. N. Belgrano, Jr., of the ex-servicemen's organization.

Special pilgrimages will be made to each of the government hospitals according to plans outlined by State Commander Belgrano and James K. Fisk, State Adjutant of the American Legion.

At the United States Veterans' Hospital at Livermore, Katherine Simmons, director of the American Red Cross there, has arranged a special program, including a band concert by the Richmond municipal band, which will be brought to the institution by the Richmond Lions' Club.

Programs will be arranged for the veterans' hospitals in Southern California, at Palo Alto and locally.

INFORMATION FOR PARENTS

If you are seeking information about suitable summer camps for your boy or girl, folders and complete data may be obtained without charge from either of The Times' two information bureaus, Times Building, Broadway at First, or 621 South Spring street. Telephone METropolitan 6700.

DROUTH REIGNS IN WASHINGTON

National Capital Startled by Arid Functions

Jones Law Severities Held Cause by Some

Sentiment for Lawkeeping Growing, However

WASHINGTON, May 11. (Exclusive)—The drastic nature of the Jones law, designed to increase prohibition violation penalties, has had a number of unexpected reactions in Washington.

It seems, for instance, to have made it more difficult for so-called "wet-drinking, dry-voting" legislators to find enjoyable thirst quenchers in diplomatic quarters.

Gossip has it that at luncheons and dinners under embassy or legation auspices there is a tendency not to embarrass dry-voting Senators or House members who happen to be among the guests by even offering them alcoholic stimulants.

MANY SEE SLAM

It is only natural that some observers should see in this custom, if it can be called that, an ironical desire by diplomatic hosts to impose penalties of their own on personally wet but politically dry legislators.

What is far more likely to explain greater safeguarding of the use of diplomatic liquors is fear that servants who are Americans or subject to American law might get into difficulties under the rigid application of the Jones law.

That would be mighty embarrassing to the diplomats themselves, and they seem to have taken warning from the rather fruitless raid on the Siamese Legation liquor truck.

At least, it is understood there has been much conversation among diplomats on the desirability of keeping drinks off the table at embassy and legation functions where American officials are present.

The dinner given by Ambassador Davila of Chile and around which turned much of the story of the social precedence to be given Mrs. Gann as hostess for her brother, Vice-President Curtis, was a case in point.

It was totally and completely dry and there are apt to be a lot of similarly arid diplomatic functions in Washington from now on.

CLUBS GETTING DRY

Another stratum in Washington life—unofficial, this time—reported to have moved since the Jones law went through toward greater dryness, is the country club fraternity.

There are numerous such organizations in and near Washington, and some of them, like the Congressional, and the Army Navy and Marine Corps Club still in the making, have a sort of semiofficial status.

Within the last few weeks some of these clubs frequented by Washington golfers have posted notices that drink "set-ups" to service private locker liquor stocks no longer will be in order.

Whether club managements were moved by hints of impending police raids is not definitely known.

The Siamese Legation incident and one or two other local happenings may have been taken as signs of the times.

In talking with members of some of these clubs, however, it was learned that they feel that an actual movement for better observance of the dry laws in Washington social circles has something to do with it.

New Instrument Records Storms 500 Miles at Sea

NEW YORK, May 11. (AP)—Recording storms at sea on extremely delicate seismographs is reported by S. K. Banerji of the Bombay Observatory.

Some of these storms were 500 or more miles distant in the Bay of Bengal.

Mr. Banerji says the instruments recorded three distinct types of ground tremors, identified as coming from the storms, presumably from the pounding of waves. These were the southwest monsoon storms in the Bay of Bengal or the Arabian Sea, and local disturbances.

Banerji, in writing to the British scientific journal, Nature, predicts that this use of earthquake-recording instruments will open to meteorologists a new method of forecasting storms.

He says the vibrations appear as soon as a storm forms and do not cease until it has passed completely inland.

Crew Reported Held by Savage Tribe of Eskimos

(Copyright, 1929, by the Chicago Tribune.)

BERLIN, May 11. (Exclusive)—The German Foreign Office has instructed the German Consul-General at Leningrad to investigate the wild story to the effect that the crew of the German whaler Scharnhorst, which was posted as missing in the Arctic last year, is still alive and detained as prisoners by a wild Eskimo tribe near Solovesch on the Russian Arctic Coast.

The story was spread by the captain of a Norwegian vessel which put in at Tromso. The Russian government has promised a thorough investigation of the report which is greeted with considerable skepticism here.

COLUMBUS KNIGHTS OPEN MEETING TODAY

YOSEMITE VALLEY, May 11. (AP) A high mass at noon tomorrow conducted by Bishop John MacGinley of Fresno will mark the opening of the annual State convention of the Knights of Columbus here. The first session will start Monday morning with Mayor Rolph, San Fran-

NAVAJO-AFFAIRS INVESTIGATION ASKED

WINSLOW (Ariz.) May 11. (AP)—Calling upon Congress to conduct immediately a sweeping investigation of Navajo Indian land affairs in Arizona and demanding that Navajo Indians who have been allotted lands off the reservation be returned to their reservation, resolutions were adopted today at Holbrook at a joint meeting of the Board of Supervisors of Navajo, Coconino and Apache counties.

The resolutions, severe in their allegations and sweeping in their demands, are addressed to the Committee on Indian Affairs of the United States Senate and were telegraphed to Washington in order that immediate action might result. Copies were sent to United States Senators Ashurst and Hayden and Representative Douglas of Arizona.

ANCIENT ELEPHANT EIGHTEEN FEET HIGH

NORMAN (Okla.) May 11. (AP)—The bones of a prehistoric elephant, one of the most complete skeletons ever found in the southwest, have been unearthed by University of Oklahoma scientists.

Dr. C. E. Decker, professor of paleontology, belives it was an elephas Jeffersonicus.

The skeleton when mounted will stand 18 feet high. Its teeth are as large as a human skull.

JUNE BUG EPIDEMIC FORCAST THIS YEAR

NEW YORK, May 11. (AP)—A widespread epidemic of June bugs is predicted for this year by scientists connected with the New York botanical garden.

These large brown or greenish beetles appear periodically. The insects spend years as white grub worms crawling beneath the ground, and eating the roots of grass. When they are ready to reproduce, they emerge as winged June bugs, lay their eggs, and soon die.

TAXI DRIVER FINDS WAY TO DEFEAT LAW

NEW YORK, May 11. (Exclusive) One New York taxi driver has solved the problem of beating the police ban on unoccupied cabs in the theater zone during rush hours. He places a dummy with features closely resembling Police Commissioner Whalen's in his cab and cruises unmolested. To two old ladies who got into the cab tonight the chauffeur advised: "Don't mind Grover, just push him on to the floor."

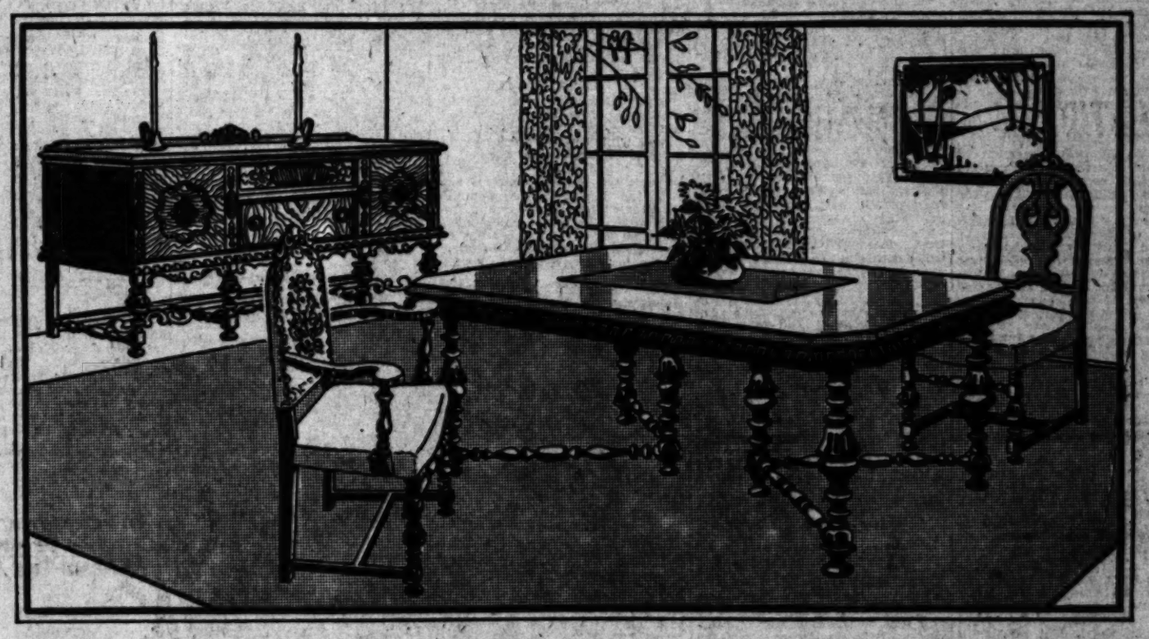
Chas. M. Stieff
GRAND PIANOS
Exquisite Period Models
French - Italian - English - Spanish
With Wide-Vision Reproducing Action Optional
RICHARDSON MUSIC CO.
730 West 7th Street
(Los Angeles Lowest Price)



Radio Buyers will find it to their advantage to read the radio advertising appearing in the LOS ANGELES TIMES.

SELLING EVENTS

Such as you have been waiting for. They are worth taking advantage of. The expense will be small compared with your infinite enjoyment.

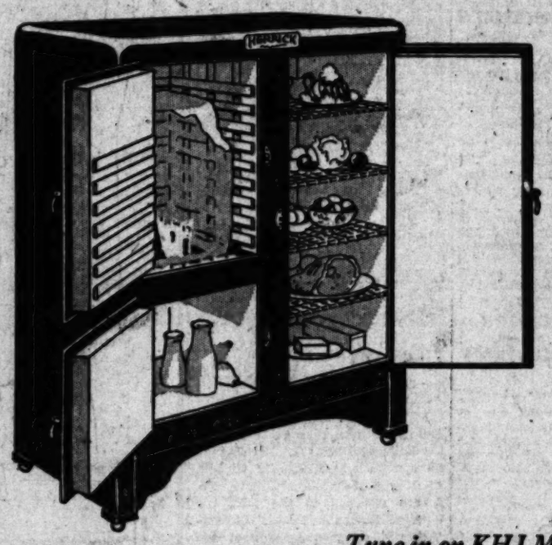


Wouldn't you like to have a Dining Room like this? You can---

This Buffet, Table, 5 Side Diners, 1 Arm Diner, now $246.50
Delivered for $25.00 Down

An investment in charm and livability. In a certain sense one never buys a suite of furniture; one *invests* in its lasting charm and livability, in the case of a dining room, its air of hospitality, as well. This suite is your assurance of enduring worth. It is fashioned of beautifully matched Walnut veneer. The table has an extra apron leaf and the chairs are all upholstered in Mohair with Spring seats. The arm chair has an attractively restful Frieze back. Each piece is a masterpiece. Come in and see the entire suite. $79.50
The China Cabinet may be added to the suite for the small additional investment of.....

Turn in your old Furniture or old Refrigerator as first payment



This Herrick Refrigerator

The Aristocrat of Refrigerators

includes every principle of correct refrigeration. The Herrick system of cold, dry air circulation keeps foods a surprisingly long time without decaying, and prevents taints and odors. The model illustrated has a 90-lb. ice capacity—and mineral wool insulation—air-tight, water proof, heat proof and cold proof. Now to sell for.... $49.75

Delivered for $4 Down

Tune in on KHJ Monday Evenings, 7:30-8.00

Birch-Smith Furniture Co.

SPARTON AND ATWATER KENT RADIOS

COMPLETE HOME FURNISHERS
737 South Hill St. (Near 8th)—Phone TRinity 4121
Visit our new Warehouse Salesroom at 3625 South Grand Avenue—Take M, E, F or J Car—For Bargains in new and used Furniture
HOOSIER KITCHEN CABINETS

ESTATE GAS AND ELECTRIC RANGES

STATE WARRING ON FRUIT PESTS

Mediterranean Fly Could Ruin Trade

Director Hecke Cites Danger of Quarantine

Prevention of Entry Urged Instead of Control

SACRAMENTO, May 11. (Exclusive)—"From 80 to 90 per cent of California's fruit and vegetable crops each year is sold outside the State. The total annual value of these crops is nearly $300,000,000. Should it become necessary, as it did in Florida on account of the Mediterranean fruit fly, for Federal quarantine to be imposed against us," says Director Hecke of the State Department of Agriculture, "please what the dire result would be. Our fruit industry simply must be protected against invasion of pest and diseases from the outside.

"Prevention of entry of plant pests is far more efficient and far more economical than control of pests after they have once entered and become established.

"For more than fifty years the fruit growers of this State have been imbued with the sound principle of plant quarantine protection. The idea originated in Sonoma Valley in 1874 when a committee was chosen to petition the Legislature for quarantines to control phylloxera (grape vine plant louse.) Sentiment for organized protective effort to control the spread of injurious insects continued to grow until in 1880 the first general quarantine law in California was enacted. Federal quarantine laws were first enacted in 1915 and the Mediterranean fruit fly was one of only three insect enemies specifically mentioned.

STATE TAKES LEAD

"Agencies for the protection of agriculture through quarantines have steadily become more highly developed. California has taken the lead from the very beginning, and the pioneers of the horticultural industry of this State cannot be given too much credit for their wisdom and foresight. In this State authority has been ample and enforcement agencies have always had the support of public sentiment in general and of the agricultural interests particularly.

"The wide diversity of California's fruit and vegetable products furnishes especially favorable conditions for injurious insects to become established there. Yet so strictly have our quarantines been enforced and observed, that entry of the most serious pests has been prevented up to this time.

"Constantly the quarantine inspectors at the California ports are intercepting pests of the most dangerous sort, quite frequently including the Mediterranean fruit fly from Hawaii.

PESTS TRANSPORTED

"In countries where Mediterranean fruit fly is native enemy parasites are also present. Effort has been made to transport parasites to other parts of the world in order to gain the benefit of such a natural control. The Hawaiian government finds entomologists to all parts of the world searching for insect enemies which might be propagated to feed upon Mediterranean fruit fly, and while they were successful in finding a number of parasites which prospered and multiplied rapidly in Hawaii, the fruit fly, due to the number and abundance of wild and cultivated host fruits, was able to propagate more rapidly.

"In Australia, New Zealand and the Hawaiian Islands tremendous sums of money have been expended by those governments for the control and eradication of the Mediterranean fruit fly, all of which effort has been without success.

HOPE FOR SUCCESS

"We sincerely hope that the eradication campaign in Florida, backed with the financial strength of the United States Department of Agriculture and its large corps of experts, besides all the resources of the State of Florida administration, may be successful.

"Congress has appropriated $4,250,000 and Florida $300,000 to carry on the control and eradication effort.

"California has increased the budget of the State Department of Agriculture to increase its inspection and quarantine forces.

The fly is slightly smaller than a house fly, and is strikingly beautiful, in of the same general shape, except that the abdomen ends in a sharp point. The general color is yellowish, with beautiful black and white markings on the raised rounded thorax. At first glance, the most characteristic feature that would probably be noticed by the average grower, and which would quickly distinguish this species from the common house fly, is the peculiar banded wings, which are partly transparent, and each one inscribed with four irregular yellow-brown bands, one of the bands, and the other three on the broad part. The abdomen is dull yellow, with two silvery or lighter purplish bands crossing it. The whole body is more or less hairy, and the adult carries its wings in a peculiar drooping manner. The eyes are dark-purplish, and the legs are dull yellow.

YES, BUT WHAT IS YOUR PLAN?

Maybe Traffic Cop's Bawling Out Would Make Pest Mad, and It'd Leave City, eh?

NEW YORK, May 11. (Exclusive)—New York City plans to use $12,000 worth of automobiles to war on mosquitoes. The Board of Health asked the appropriation but the Board of Estimate today held it up when President McKee said:

"I can think of better ways to fight the pests than chasing them in cars."

HOOVER AIDE QUITS HIS POST IN HOUSE

WASHINGTON, May 11. (AP)—Walter H. Newton, administrative assistant to President Hoover, today advised Speaker Longworth that he had sent to the Governor of Minnesota his resignation as a member of the House of Representatives from the Fifth District of Minnesota, effective June 30.

BARKER BROS.
BASEMENT STORE



20 Used Dining Sets, Special, $25

Dining groups that will prove very serviceable in country, mountain and beach homes, where expensive new furniture would not be practical. Each group of a different style, but all similar to the one sketched above! Splendid values, every one! Wise shoppers will plan to select early! No phone orders, no C.O.D.'s.



30 Used Cribs $2.95 and $4.95

Cribs similar to the two sketched above—each one a feature value at its special low price! All in good condition—most of them completely re-enameled in ivory tone. 15 of metal, specially priced at $2.95; 15 of wood, specially priced each $4.95. No phone orders, no C.O.D.'s.

Free deliveries to beaches and towns in regular zone. Liberal month-by-month credit terms.

SEVENTH STREET, Flower and Figueroa

STATE SENATE SPEEDS WORK

Sixty-nine Bills Disposed of in Saturday Session

Number of Vexing Problems to Come Up This Week

San Francisco Harbor Rule One of Biennial Topics

BY C. A. JONES
"Times" Staff Representative

SACRAMENTO, May 11. (Exclusive)—The Senate today held the first Saturday session of the year and managed to reduce by sixty-nine the number of bills on its files. Nothing but uncontested measures were taken up, the work generally being local salary measures and county government bills.

There remain but three working days, with adjournment fixed for Wednesday, with about 300 bills to be acted on by both houses. Many of these will die on the files. Among the contests expected are those on control of San Francisco Harbor, resumption of hydraulic mining and water-conservation bonds.

Control of San Francisco's harbor is a biennial fight. At present the State runs the harbor and San Francisco wants it herself. The bill originated in the Assembly and went through the lower house in a hurry. Gov. Young has announced his intention of vetoing the bill. The measure then went to the Senate, where the Commerce and Navigation Committee throttled it. It was withdrawn from the committee last week by a vote of 22 to 16.

ANOTHER BATTLE

Hydraulic mining is another ancient cause of battle. The mountain counties want this industry resumed, while the valley counties oppose it. Assemblyman Beanwell of Roseville has managed to get it through the Assembly and it now is in the Senate Finance Committee with a bitter contest due in that committee Monday morning. The bill calls for an appropriation for the construction of dams to restrain the tailings from hydraulic mining operations.

The Assembly Constitutional Amendments Committee has recommended favorably the proposed bond issue of Senators Swing of San Bernardino and Shartzer of Martinez providing for $15,000,000 State aid to Santa Ana River flood control and $15,000,000 State aid to the salt-water barrier across San Francisco Bay. A minority report from the committee attacks the amendment, terming it an effort to destroy the State-wide water-conservation plan. It originally was planned to place a bond issue of $120,000,000 before the people, but this amendment died on the file.

VETERANS' FUND

The Senate today approved a measure submitting to a vote of the people next year a $20,000,000 bond issue to provide additional funds for the continuation of the work of the Veterans' Welfare Board in assisting war veterans in obtaining farms and homes through loans from the State. These loans are to be repaid with interest by the veterans.

The Senate also passed a measure introduced by Assemblyman Roberts of Los Angeles, which provides that the names of the Presidential candidates of the major parties be placed on the ballot along with the names of the electors.

A commission of nine to study the laws relating to county government is created in a bill passed by the Senate. As it is now, all of the counties except the six charter counties, must come to the Legislature to make each minor change in their form, even to a $10 rise for some deputy clerk.

The Assembly next Monday will take up the bills of Senator Fellom of San Francisco, which are designed gradually to eliminate toll bridges from private ownership and merge them into the State highway system. The northern part of the State as well as the territory about San Francisco Bay is in a frenzy on this topic, which has a very slight bearing on Southern California.

State Bar Will Fight Measure

SAN FRANCISCO, May 11. (Exclusive)—Members of the State Bar Association will fight vigorously against Assemblyman Hornblower's bill taking from the board of governors, the bar examiners and the State Supreme Court the power to establish educational qualifications in bar examinations, it was announced here today.

Headed by President Thomas C. Ridgeway, a delegation including members of the board of governors will protest the passage of the bill tomorrow night before the Senate Judiciary Committee in Sacramento.

Arizona Names Edison Test Day

PHOENIX (Ariz.) May 11. (AP)—Competitive examinations will be conducted by the Arizona State Board of Education in Phoenix the 20th inst. to select the boy who will represent Arizona in the Thomas A. Edison scholarship contest, it was announced today at the office of Gov. Phillips.

Under terms of the competition, each high school in the State will be entitled to send one contestant to the State test. Schools having a student body in excess of 700 will be allowed one candidate for each 700 students or major fraction thereof.

ABALONE MEASURE PASSED BY SENATE

SACRAMENTO, May 11. (AP)—The limit on Abalones in Humboldt county was fixed at ten by a bill passed by the State Senate today, convened in the first Saturday session of the Legislature. Senator Nelson also obtained passage of Fisher's bill relating to the use of crab nets in the Humboldt district. Both bills were sent to the Governor.

Bills Passed in Legislature

SACRAMENTO, May 11. (AP)—The following bills were passed in the Legislature today:

IN THE SENATE

Assembly Bill No. 198, Coombs. Napa county government.

Assembly Bill No. 232, Arnold et al., creating the State Emergency Council to act in time of public disaster.

Assembly Bill No. 233, Arnold et al., amending the formula of the $10,500,000 in State bonds for continuance of the functions of the Veterans' Welfare Board in the purchase of homes and farms for veterans.

Assembly Bill No. 733, Shoemaker, providing that Insurance Advisers shall file with Insurance Commissioner copies of instruction to adjust a policy issued by a company not authorized to transact business in this State.

Assembly Bill No. 568, Cousins, permitting more counties to unite in the forming of mosquito abatement districts.

Assembly Bill No. 643, Keaton, providing that in cities of the second and seventh class Police Judges shall be Superior Municipal Court Judges, each of whom shall receive $7,000 annually, payable in monthly installments. Also providing for election of such courts.

Assembly Bill No. 827, Keaton, relative to terminating the office of Justice of the Peace in any city.

Assembly Bill No. 839, Eleanor Miller, makes evidence of legal code apply to reformatories and their governing bodies as well as to State prisons and State Board of Prison Directors.

Assembly Bill No. 296, Kline, relative salary payable to Superior Judges in Riverside county.

Assembly Bill No. 871, Byrne, creating a Eighth Municipal Court in Los Angeles, to be known as Court No. 2078, relative salaries thereof, county officials.

Assembly Bill No. 917, Young, changes form of Municipal Police Judges' bonds.

Assembly Bill No. 279, Young, Mendocino county government bill.

Assembly Bill No. 943, Harper, relates to recall of elective officers of incorporated cities and towns.

Assembly Bill No. 107, Wright and Spalding, Santa Clara county government bill.

Assembly Bill No. 243, Young, Modoc county government bill.

Assembly Bill No. 244, McPhetridge, Del Norte county government bill.

Assembly Bill No. 245, Fisher, Humboldt county government bill.

Assembly Bill No. 956, Byrne, relating to issuance of municipal improvement bonds.

Assembly Bill No. 461, Young, Lassen county government bill.

Assembly Bill No. 1062, Roberts, authorizing municipal corporations to fix suits against State to cancel tax assessments occasionally made against municipal corporations by.

Assembly Bill No. 350, Dellmoor, to pay a claim.

Assembly Bill No. 372, Reindollar, a "revolving fund" act; amendment.

Assembly Bill No. 458, Morrison, increases salaries of two deputies in the Secretary of State's office.

Assembly Bill No. 741, Feigenbaum, relates to powers of the Department of Public Works.

Assembly Bill No. 1097, Insels, makes an appropriation.

Assembly Bill No. 1171, Luttrell, transfers money from one State fund to another.

Assembly Bill No. 1138, Arnold, relates to supervisor courts.

Assembly Bill No. 1, Anderson, No. 1, authorizes Controller to draw warrants in favor of Governor for balance of his salary.

Assembly Bill No. 674, San Diego county government bill.

Assembly Bill No. 927, Woolwine, relates to fish in certain streams.

Assembly Bill No. 422, Lyons, relates to foreclosure of mortgages under power of sale.

Assembly Bill No. 427, Lyons, relates to irrigation districts.

Assembly Bill No. 428, Lyons, relates to irrigation districts.

Assembly Bill No. 1156, Roland, making appropriation for the Women's Relief Corps.

Assembly Bill No. 81, Fisher, relates to Fish and Game Code.

Assembly Bill No. 82, Fisher, relates to fish in Salmon River.

Assembly Bill No. 83, Fisher, relates to fish in Klamath River.

Assembly Bill No. 84, Fisher, relates to fishing in streams surrounding General Grant Park.

Assembly Bill No. 85, Fisher, fixes open season for crab one month in Humboldt county.

Assembly Bill No. 86, Fisher, limits catch of abalones in Humboldt county waters.

Assembly Bill No. 297, Olivin, relates to powers of State Board of Harbor Commissioners.

Assembly Bill No. 373, Stockwell, grants Los Angeles County Fair 10 days' exemption from taxation.

Assembly Bill No. 677, Carpenter, relates to Department of Agriculture.

Assembly Bill No. 678, Carpenter, Santa Barbara county government bill.

Assembly Bill No. 679, Kline, Riverside county government bill.

Assembly Bill No. 680, Kline, relating to powers of State Agricultural Commissioner, Cullen and Baker.

Assembly Bill No. 681, Anderson, relating to San Luis Obispo county Horticultural Commissioner.

Assembly Bill No. 682, Lesterth, providing for appointment of Deputy Clerk of Supreme Court by Chief Justice.

Assembly Bill No. 1128, Kline, providing for organization of community or memorial hall districts.

Assembly Bill No. 197, Patterson, provides that separate assessment districts may extend their activities to the extinction of bond.

Assembly Bill No. 227, Patterson, permits boards of supervisors to establish road districts assess 15 cents on the dollar and if more money is needed such proposition shall be approved by two-thirds of electors.

Assembly Bill No. 181, Woolwine, relating to duties and compensation of court reporters.

Assembly Bill No. 173, Woolwine, permitting formation of county water conservation districts similar to those in cities of the sixth class.

Assembly Bill No. 182, Woolwine, repealing a section relative to compensation of court reporters.

Assembly Bill Nos. 307 and 451, Woolwine, gives protestants of municipal street improvements more time in which to file protests. Also other minor technical changes.

Assembly Bill No. 1013, Keaton, no person shall enter for sale any land by reference to map unless the latter is recorded at county seat.

Assembly Bill No. 1026, Project, establishes county Superior Judges' salaries instead of $4500 annually.

Assembly Bill No. 1111, Woolwine, validating proceedings started under Street Opening Act of 1911.

Assembly Bill No. 321, Byrne, relating to settlement by the State on account of payment of principal and interest of bonds issued by any city, county, town or township.

Assembly Bill No. 500, Parkman, relative to posting of notices on unpaid street improvement assessments.

Assembly Bill No. 1164, Keaton, all matters collected as fees in municipal courts unclaimed within one year shall be apportioned between city and county by county auditor for cost of maintaining such courts.

Assembly Bill No. 363, Stockwell, relating to default, delinquency and foreclosure of assessments levied under Street Opening Act of 1911.

Assembly Bill No. 668, Jamerson, authorizing county boards of supervisors to establish day schools for persons who are graduates of elementary schools of county and under 18 years of age, of the California Polytechnic School, and providing for payment out of the general county funds thereof for board, lodging and tuition of such persons at $1 per day.

Assembly Bill No. 700, Kenyon, providing that persons selling nursery stock worth $100 worth of plants, a year must first obtain a license from the State Director of Agriculture.

Assembly Bill No. 883, Steele and Jones, any person who kills, maims or wounds any live stock on the property of another is guilty of a misdemeanor and subject to a fine not less than $50 nor more than $100 or imprisonment from five to thirty days.

Assembly Bill No. 421, Wilson, making it a misdemeanor for anyone to use a power boat, automobile or airplane for the purpose of driving game birds, forcing other persons who wish to hunt off such birds.

Assembly Bill No. 923, Byrne, appropriating for a Southern California hospital for the insane.

Assembly Bill No. 1134, Jamerson, authorizing the Department of Public Works to publish pamphlets telling of the work of various divisions in the department.

EMPLOYERS WARN SYMPATHY STRIKERS

NEW YORK, May 11. (Exclusive) Unless the mechanics associated with the Building Trades Council who are on sympathetic strikes in support of Electrical Workers' Union, No. 3, are returned to the jobs, the Building Trades Employers' Association will order a lockout of the 75,000 men in their employ next Wednesday, according to a statement today by C. G. Norman, executive head of the employers' association.

SIX MEXICANS HANGED BY BAND OF REBELS

MEXICO CITY, May 11. (AP)—A dispatch to El Universal Grafico from Dolores, Hidalgo, Guanajuato, tonight said that six agrarians who had become separated from the main body were captured and hanged near that town by irregular rebels under command of a chief named Canuto. The others of the band had fought their way out of an [illegible]

RUSSIA'S BREAD SHORTAGE TOLD

Dr. Julius Klein Cites Soviet Plight in Radio Talk

All Cities Declared Rationed and Prices Mounting

Necessity for Heavy Imports of Grain Set Forth

WASHINGTON, May 11. (AP)—A serious grain and food shortage in Russia was described tonight by Dr. Julius Klein, Assistant Secretary of Commerce, in a radio talk over the National Broadcasting Company chain.

"Clearly, a rather serious plight exists within the soviet union," he declared. "The gravest problem arises from the undeniable shortage of grain and a consequent scarcity of bread. All social elements are affected. Every city is rationed, prices are mounting, peasants are leaving their farms."

Russia will be compelled to import grain before the spring harvest, Dr. Klein said, adding that estimates of the amount needed go as high as 500,000 tons, of which rush will be imported from Argentina.

Book Reveals Shorthand Used Many Years Ago

AUSTIN (Tex.) May 11. (AP)—The stenographer's art is an old one. Evidence that shorthand existed more than a century ago has been found in Spanish text-books at the University of Texas library.

One text, published in 1811 by its author, Don Guillelmo Atanasio Xramillo, relates that it was a modified form of a shorthand book he once studied. Reference to public examination indicates that shorthand was of somewhat general importance.

Another text, written in Spanish and published in 1821 by Don Francisco De Paula Marti, says there were more than fifty methods of shorthand in French and English at that time.

COMPETITION FOUGHT

PARIS, May 11. (AP)—The French Wine Growers' Association has asked Parliament to pass an act forbidding planting of fresh vineyards where none grew before. Violators would suffer losses of their vines and be mulcted at the rate of $100 an acre. The association declares that too much wine was being produced in France.

MEXICO TO END BOARDS' LIVES

Efficiency and Tariff Units Die on June 1, Next

Plan to Place Railways on Sound Basis Studied

Candidates Get Free Sway in Their Campaign

MEXICO CITY, May 11, (Exclusive)—The efficiency and tariff commissions of the National Railways of Mexico, created by the Lamont-Pani agreement for the purpose of working jointly with the valuation commission created by the same agreement on a plan for the rehabilitation of the railways, will cease to function after June 1, it is announced by the Ministry of Finance. The abolition of the two commissions, now that the valuation commission ended its labors last month, is being brought about with the approval of the international committee of bankers, the Ministry announces.

That the commissions no longer are needed is the reason given for the decision reached. An important part of the statement declares that the government is studying a plan of administrative and financial reorganization of the railways to put them on a solid basis. This has created the opinion here that the government now is nearing the completion of this reorganization plan which will be allied with the pending new agreement to be made with the international bankers on the resumption of interest payment on the foreign debt.

CANDIDATES GET PLEDGE

Absolute liberty of speech, thought and action is to be accorded Presidential candidates in the race to succeed him in office next February, President Portes Gil has made known in a statement issued by Felipe Canales, acting Secretary of the Interior. With the rebellion over, the Mexican political caldron is beginning to brew, although it is not now generally anticipated that it will boil over as election fervor reaches fever heat next November. This is due to the damper put on overanxious politicians by the defeat of the March insurrection.

Canales's statement was prompted by the arrest Thursday of a group of followers of the independent candidate, Jose Vasconcelos, who were charged with having attacked several government officials. All those arrested were released immediately by order of the President, who is quoted in the Canales statement as desirous of expressing his disapproval of the action taken by the police.

With Gilberto Valenzuela, former Minister to London, believed to be virtually eliminated from the Presidential race by virtue of his presence in the State of Sonora when the rebellion broke out and Antonio Villareal eliminated because of his active participation in the uprising, Vasconcelos remains with at least one and possibly two opponents in the field, Pascual Ortiz Rubio, former Ambassador to Brazil, seems to be favored in the betting as he generally is credited with the support of the National Revolutionary party to which both former President Calles and Portes Gil belong.

Aaron Saenz, former Secretary of Foreign Affairs, has not definitely outlined his intentions and at the moment it is not known whether he will run. The directors of the Anties-Reeleccionista party have resigned their posts and this group which might be called the government opposition seems to be tottering between a desire to continue its activities or drop out of the struggle entirely.

BOASTS LARGE SYSTEM

BERLIN, May 11. (AP)—The German capital boasts it now has the largest long-distance telephone exchange in the world. More than 2000 long-distance lines have their terminal in the building, which is equipped with special devices to give satisfactory transoceanic service.

MOON JUST SLICE OF EA

Noted Geologist Supports Theory That [illegible] Hurled From This Planet

WASHINGTON, May 11. (AP)—Tidal action like a [illegible] which wrenched away a portion of crust from the earth and sent it into space to form the moon, caused the world's [illegible]

That is the opinion held by William Bowie, chief of the division of geodesy, United States Coast and Geodetic Survey, in backing the hypothesis advanced by Osmond Fisher.

Fisher contended that the disruptive force was either a violent explosion or a tidal action. Bowie, from his research, discounts the explosion, stating that there is some doubt whether the scattered pieces could have assembled and formed the moon, while tidal action, aided by bodily oscillations of the earth, is easily creditable.

The hypothesis, according to Bowie, is the best explanation of why granites were pushed or pulled into piles as they are on the earth. Under the planitesimal theory there is no accounting for the collection of such granites in certain spots.

Lifting the veil of the past, the earth is seen as a dense, molten mass slowly being covered with a shell as lighter material rose to the surface and cooled. The coating was of granite while the inner part was made up of basaltic material like lava.

The vast force which disrupted the crust ripped [illegible] the Pacific Ocean [illegible] large granite [illegible] rope and Africa [illegible] and South America [illegible] gradually drifted [illegible] them, like a [illegible] ocean formed.

The disrupted [illegible] space, formed the [illegible] port this [illegible] is pointed out [illegible] is just about [illegible] outer portion of [illegible] a depth of [illegible]

The crust of the [illegible] nearly [illegible] order to have [illegible] enough to have [illegible] volume of [illegible] makeup the [illegible] of the earth [illegible] oceans.

Without the [illegible] ing down to [illegible] crust, the earth [illegible] of granite and [illegible] basaltic material [illegible] under sediment [illegible] years, are composed [illegible] while the [illegible] with basalt.

Dublin to Hear Vatican Envoy

DUBLIN (Irish Free State) May 11. (AP)—The Irish Free State announced [illegible] decided to [illegible] diplomatic relations with the Vatican.

It is stated that the Pope has accepted the personnel of the envoy proposed by the Irish Free State. The Pope's appointee will be [illegible] representative to Dublin and [illegible] active Secretary [illegible]

WARN WEEK LIKELY FOR NORTH [illegible]

SAN FRANCISCO, May 11. (Exclusive)—Warm weather [illegible] week, with the heat [illegible] ervated in the east [illegible] foge, is the forecast [illegible] western States [illegible] partment of Agriculture [illegible] perature reached a [illegible] which, while [illegible] no records" [illegible] of Reno at two [illegible] Tomorrow is expected [illegible] elderately warmer, except [illegible] interior valleys.

BEDELL
BROADWAY CORNER SIXTH

For Tomorrow---Monday An Interesting Event

200 NEW SUMMER FROCKS

That Would Regularly Sell At $15 and $16.75—Will Be Placed On Sale At

$12.95



THE FROCKS

Jacket Styles—
Sleeveless—
Suntan Backs—
Modernistic Prints—
Long Coats—
Sports Models—
Street Frocks—
In The Smartest Fabric Combinations

AMERICANA PRINTS in the finest pussy willow silks—flat crepes in pastel shades—georgettes, cool and summery, and novelty fabrics of smart distinction. Plenty of sleeveless modes and suntan backs are included—and the colorful Americana prints are utilized in jackets and frocks. All the summery colors—pastels white and high shades are included.

And A Sale Of

100 COATS

In Smart Fur Trimmed or Tailored Modes

$28.75

Values to $48

Spring fabrics, such as are used in coats that sell at far higher prices, are beautifully tailored. Smart fur trims are noted. In silk or cloth.



THE COATS

Drive in RAGE, of our s to our D

10%

Bedroom at 10% to

3-pc. Walnut Color Bed Dresser, Chest and full Bed .....

3-pc. Blended Green En Suite—Dresser, Chest 4.6 Bed .....

3-pc. Shaded Green, or I enamel Bedroom Suite— and 4.6 Bed .....

4-pc. Shaded Green Enamel —Dresser, Chest and T attractive .....

3-pc. Hand Brushed Gree room Suite—Vanity, Ch 4.6 Bed .....

3-pc. Green decorated en Suite—Vanity, Chest an Bed .....

3-pc. Walnut Veneer Bedro ity, Chest and full size tively finished .....

3-pc. Walnut veneer B Dresser, Chest and full cellent construction ...

3-pc. Hand brushed green Suite—Console Vanity, size Bed .....

3-pc. Walnut veneer Bedro ity, Chest and full size somely finished .....

4-pc. Antique Brushed Ivo room Suite—Dresser, and Twin Beds .....

3-pc. Walnut veneer Bedro ity, Chest and full size value .....

3-pc. Butt Walnut veneer —Dresser, Chest and fu

4-pc. Walnut veneer Bedro ity, Chest and Twin B beautifully finished ...

4-pc. SLIGH Bedroom Su en—Vanity, Chest and elegant suite .....

3-pc. SLIGH Bedroom Su veneer—Vanity, Chest Bed .....

4-pc. Mahogany veneer B Dresser, Chest and Twi SLIGH .....

Odd Bed

DRESSERS—various style Others up

CHESTS—various styles, Others up

BEDS—both 4.6 and 3. as low as .....

CHAIRS, ROCKERS & styles, as low as .....

NIGHT STANDS in vario

MATTRES

Just 25 Sample M makes in Hair, Cott ers—bright new tic reduced prices

from $9.7

New Atwater K With Scree

nday
ent
MER

5 and
At



Tailored In
Silk Faille—
Satin—Crepe—
Twills—Bouclés
Kashmir—
Trimmed In
Squirrel—Mole—
Breitbell—
Sealine—Fish

FREE PARKING
for our patrons
Drive in the VAN NUYS BUILDING GARAGE, 719 South Spring Street (directly back of our store) and present your parking ticket to our DOORMAN for O.K.

Goodan-Jenkins
FURNITURE COMPANY INC.
724-726-728 So. Broadway

RENTAL and TRAVEL BUREAU, Main Floor. Rail and Steamship Tickets, Taxicab, Telegrams, Resort Reservations, Baggage Transferred, General Information. Free rental service—every class of home. Free Auto Service.
Telephones VAndike 2701 - 4701

6 Sensational Furniture Days!
Thousands of Money-Saving Values!
High Grade Bedroom Furniture-Living Room Furniture-Dining Furniture

10% to 50% Savings — **Special Easy Terms**

All Items Subject to Prior Sale

Bedroom Furniture at 10% to 50% Savings

	Was	Now
3pc. Walnut Color Bedroom Suite—Dresser, Chest and full size, open panel Bed	$ 56.50	$32.00
3pc. Shaded Green Enamel Bedroom Suite—Dresser, Chest and full size 4.6 Bed	63.50	47.50
4pc. Shaded Green, or Ivory decorated enamel Bedroom Suite—Dresser, Chest and 4.6 Bed	69.50	49.50
4pc. Shaded Green Enamel Bedroom Suite—Dresser, Chest and Twin Beds, very attractive	86.00	64.50
3pc. Hand Brushed Green enamel Bedroom Suite—Vanity, Chest and full size 4.6 Bed	96.00	72.00
3pc. Green decorated enamel Bedroom Suite—Vanity, Chest and full size 4.6 Bed	106.00	79.50
3pc. Walnut Veneer Bedroom Suite, Vanity, Chest and full size 4.6 Bed; attractively finished	99.00	89.00
3pc. Walnut veneer Bedroom Suite, Dresser, Chest and full size 4.6 Bed; exhibit construction	126.00	94.50
3pc. Hand brushed green enamel Bedroom Suite—Console Vanity, Chest and full size Bed	144.00	108.00
3pc. Walnut veneer Bedroom Suite, Vanity, Chest and full size 4.6 Bed—handsomely finished	129.50	116.50
4pc. Antique Brushed Ivory enamel Bedroom Suite—Dresser, Dressing Table and Twin Beds	156.50	117.50
3pc. Walnut veneer Bedroom Suite—Vanity, Chest and full size 4.6 Bed; unusual value	179.50	134.50
4pc. Ban Walnut veneer Bedroom Suite—Dresser, Chest and full size 4.6 Bed.	300.00	149.50
4pc. Walnut veneer Bedroom Suite—Vanity, Chest and Twin Beds—well built, beautifully finished	275.00	199.50
4pc. SLIGH Bedroom Suite—walnut veneer—Vanity, Chest and Twin Beds—an elegant suite	256.75	192.50
4pc. SLIGH Bedroom Suite—fine walnut veneer—Vanity, Chest and full size 4.6 Bed	264.50	198.50
4pc. Mahogany veneer Bedroom Suite—Dresser, Chest and Twin Beds—built by SLIGH	306.00	229.50

Odd Bedroom Pieces

DRESSERS—various styles, as low as..... $10.00
Others up to $40.00
CHESTS—various styles, as low as..... 10.00
Others up to $27.00
BEDS—both 4.6 and 3.3 sizes in various styles, as low as..... 10.75
CHAIRS, ROCKERS & BENCHES in various styles, as low as..... 3.75
NIGHT STANDS in various styles, as low as..... 4.85

MATTRESSES Reduced

Just 25 Sample Mattresses including the best makes in Hair, Cotton Mixture and Cotton Linter—bright new tickings—to close out at greatly reduced prices

from $9.75 up to $24.50

Dining Room Furniture at 10% to 50% Savings

	Was	Now
5-pc. Walnut Veneer Dining Suite—6-ft. Table and four Jacquard seat Side Chairs	$ 61.50	$39.65
7-pc. Walnut Color Battaan Wood Dining Suite—Seng Leaf Table, 5 Tapestry seat Side Chairs and 1 Armchair	95.75	63.25
7-pc. Walnut Veneer Dining Suite—Extension Table, 5 Tapestry seat Side Chairs and 1 Armchair	99.50	87.00
7-pc. Walnut Veneer Dining Suite—Extension Table, 5 Tapestry seat Side Chairs and 1 Armchair	96.00	88.50
8-pc. Walnut Color Battaan Wood Dining Suite, Table (Seng leaf), 5 Tapestry seat Side Chairs and 1 Armchair	150.00	99.50
7-pc. Walnut Veneer Dining Suite—Extension Table, 5 Tapestry seat Side Chairs and 1 Armchair	118.00	105.00
8-pc. Walnut Veneer Dining Suite, Buffet, Extension Table, 5 Tapestry seat Side Chairs and 1 Armchair	145.00	134.50
8-pc. Walnut Veneer Dining Suite—Buffet, Table, 5 Tapestry seat Side Chairs and 1 Armchair	165.50	138.00
8-pc. Walnut Veneer Dining Suite—Buffet, Table, 5 Tapestry seat Side Chairs and 1 Armchair	177.50	159.00
8-pc. Walnut Veneer Dining Suite—Buffet, Table, 5 Jacquard seat Side Chairs and 1 Armchair	203.50	169.50
9-pc. Walnut Veneer Dining Suite—Buffet, Table, 5 Tapestry seat Side Chairs and 1 Armchair	233.00	174.85
8-pc. Walnut Veneer Dining Suite—Buffet, Table, 5 Tapestry seat Side Chairs and 1 Armchair	219.50	183.00
8-pc. Walnut Veneer Dining Suite—Buffet, Table, 5 Tapestry seat Side Chairs and 1 Armchair	292.50	219.50
10-pc. Walnut Veneer Dining Suite—Buffet, China, Server, Table, 5 Tapestry seat Side Chairs and 1 Armchair	375.00	285.00

Sale of Rugs

9x12-ft. Axminster Rugs

	Was	Now
9x12-ft. Axminster	$ 38.75	$ 26.75
9x12-ft. Axminster	57.50	48.50
9x12-ft. Axminster, extra quality	57.50	52.50

8.3x10.6-ft. Axminster Rugs

	Was	Now
8.2x10.6-ft. Axminster	$ 36.75	$ 24.50
8.3x10.6-ft. Axminster	52.50	46.50
8.3x10.6-ft. Axminster, extra quality	52.50	48.50

Royal Wilton Rugs

	Was	Now
9x12-ft. Royal Wilton	$127.50	$ 89.50
9x12-ft. Royal Wilton	150.00	89.50
8.3x10.6-ft. Royal Wilton	124.50	84.50
9.3x10.6-ft. French Wilton	138.00	110.50

All 9 ft. and 12 ft. Broadloom Carpets at generous reductions.

Oversized Wilton and Axminster Rugs at Discounts of 10% to 25%.

Domestic Oriental Rugs and Wilton Throw Rugs at Discounts of 10% to 50%.

German Hand-made Oriental Rugs

	Was	Now
9x12-ft. Persiakhan	$215.00	$187.50
6x9-ft. Persiakhan	135.00	112.00
4.6x7.6-ft. Persiakhan	82.50	69.50
3x12-ft. Persiakhan Runner	92.50	78.50
2.3x9-ft. Persiakhan Runner	55.00	42.95
36x63-in. Persiakhan	38.50	31.50
27x54-in. Persiakhan	25.00	21.00

Imported French Rugs

	Was	Now
7x10-ft. Franco Persian	$125.00	$ 89.50
4.4x6.4-ft. Franco Persian	37.50	19.85
6.4x9.8-ft. Tourque	67.50	52.50
5.8x8-ft. Point Paris	42.50	31.50

Domestic Orientals

	Was	Now
9x12-ft. Servians	$150.00	$119.75
8.3x11.6-ft. Servians	138.00	109.50
6x9-ft. Servians	95.00	70.50
9x12-ft. Persharak	98.50	81.95

Hall and Stair Carpets in the Sale at Discounts of 10% to 33⅓%.

Seven patterns of Handcraft Tile Linoleum, values to $2.40 yd., to close out at $1.49 yd.

Living Room Furniture at 10% to 50% Savings

	Was	Now
2-pc. Living Room Suite—Sofa and High Back Chair; worsted with Jacquard reverse	$ 72.00	$49.50
2-pc. Living Room Suite—Sofa and Low Back Chair; Velour with Tapestry Reverse	78.50	54.00
2-pc. Living Room Suite—Sofa and Low Back Chair—multi-color Jacquard	99.50	64.00
2-pc. Living Room Suite—Sofa and Club Chair—covered in attractive tapestry	84.00	64.00
2-pc. Living Room Suite—Sofa and Armchair—Spanish style, covered in Jacquard	89.50	65.50
2-pc. Living Room Suite—Sofa and Armchair—covered in attractive Tapestry	99.50	69.50
2-pc. Living Room Suite—Sofa and Club Chair—covered in Jacquard combination	104.25	88.50
2-pc. Living Room Suite—Sofa and Low Back Chair—Mohair with Moquette reverse	109.00	97.75
2-pc. Living Room Suite—Sofa and Low Back Chair—Mohair with Moquette reverse	135.00	121.50
2-pc. Living Room Suite—Sofa and Low Back Chair—Mohair with Moquette reverse	149.50	134.50
2-pc. Living Room Suite—Sofa and Low Back Chair—Mohair with Moquette reverse	185.25	167.50

Sofas and Love Seats

	Was	Now
Pillow Arm Sofa covered in Mohair, Frieze reverse	$185.00	$139.50
Pillow Arm Sofa, Mohair, Brussels, Damask or Tapestry	200.00	139.50
Pillow Arm Sofa, Mohair, Brussels, Damask or Tapestry	250.00	169.50
Handsome Sofa covered in rich Antique Damask	255.00	189.50
Full size Sofa, luxuriously upholstered in rich Tapestry	219.75	189.50
Luxurious Sofa, covered in Mole Brussels, Frieze reverse	250.00	189.50
Love Seat Covered in Damask	69.50	59.50
Love Seat Covered in Damask	99.00	89.75
Raleigh Love Seat, in Brocade	205.00	159.00

Occasional Chairs

	Was	Now
Occasional Chair, assorted covers	$ 12.95	$9.85
Occasional Chair, assorted covers	22.50	14.50
Occasional Chair, Antique Tapestry	29.95	17.50
Occasional Chair, Mohair	26.00	19.50
Occasional Chair, Mohair & Moquette	29.95	22.50
Occasional Chair, Frieze Seat	49.00	24.50
Occasional Chair, Antique Tapestry	34.50	29.50
Occasional Chair, Moquette	49.50	39.75
Occasional Chair, Mohair & Frieze	69.50	59.50

Club Chairs

	Was	Now
Club Chair, Velour & Tapestry	$ 29.00	$19.50
Club Chair, Velour & Tapestry	32.00	21.50
Club Chair, Tapestry	39.50	28.00
Club Chair, Antique Green Velour	79.50	39.75
Club Chair, Mohair & Moquette	85.75	74.50
Club Chair, Taupe Brussels	117.75	79.50

Junior Lamps & Shades

Choice of three lots—attractive brass plated standards complete with artistic shades—at these reduced prices—

$6.85 - $7.85 - $8.85

New Atwater Kent Radios With Screen Grid

Trade In Your Old Furniture In Part Payment For New—Phone TR. 0771 For Appraiser

GOODAN-JENKINS FURNITURE CO., 724-726-728 S. Broadway

Entire Basement Stock of Used Furniture Reduced

Walker's
BROADWAY AT 5th ST.

Westinghouse Electrified Console Sewing Machines

Regular Price	$117.50
Less Allowance for Your Old Sewing Machine	30.00
	$ 87.50
Less 10% for Booster Sale	8.75
SALE PRICE	$78.75

YOU SAVE $38.75

Brand NEW—10 yr. Guarantee
Complete With Full Set of Attachments



A beautiful piece of furniture in a rich walnut finish! When closed can be used as console table or radio stand. Powered by the well known Westinghouse motor built in the head. Adjustable knee control. A marvel of sewing efficiency!

BOOSTER SALE
On Walker's Easy Terms!

Expert Hemstitching — Button Making

WALKER'S 22nd BOOSTER SALE—SECOND FLOOR

BOOSTER SALE

9 to 10 A.M.
MONDAY

No Phone, Mail, or C. O. D. Orders.—WALKER'S

Men's 59c to 98c Ties, 25c
9 to 10 A.M. only: knit or cut silk in a great color range. All wool lined. Main Floor.

Sale! Men's Dress Shirts, 49c
9 to 10 A.M. only: Slight irregulars of a much higher priced line. Collar attached. Sizes 14 to 17. Main Floor.

Women's 5c and 10c Handkerchiefs, 3⅓c
9 to 10 A.M. only: Fine lawn in plain white, also many colored patterns. All are neatly hemmed. Some slightly soiled. Main Floor.

Infant's Philippine Dresses, Monday, 2 for $1.00
9 to 10 A.M. only: Also gertrudes, all hand made, and hand embroidered on good quality nainsook. Values. Fourth Floor.

50c Metal Ombre Ribbon, 10 yard Bolts, 30c
9 to 10 A.M. only: In many desirable colors! For making flowers, trimmings lamps, etc.! 10-yd. bolts. Main Floor.

Girls' Wash Dresses—4 for $1.00
9 to 10 A.M. only: Sizes 2 to 6 have panties; 7 to 14 frocks, only. All are washable prints. Broken lines and sizes—values! Fourth Floor.

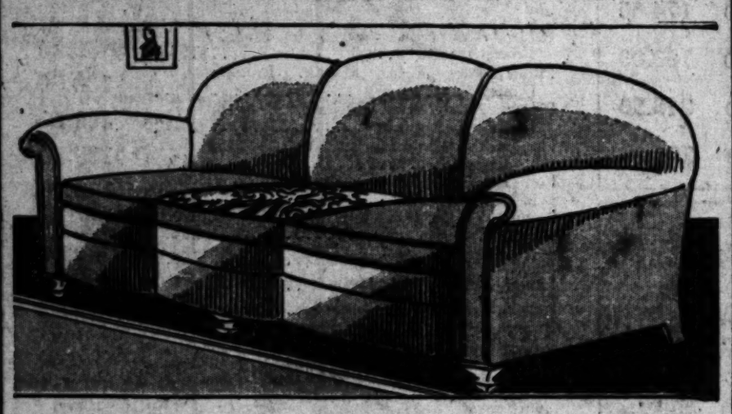
Women's Hand Emb'd Philippine Gowns, 69c
9 to 10 A.M. only: Seconds of the $1.49 and $1.95 lines—made of fine quality, soft nainsook, in white and colors. Popular necklines. Fourth Floor.

Boys' 59c to $1.00 Wash Suits, Monday, 39c
9 to 10 A.M. only: Factory close-outs, some slightly imperfect. Wide range of styles, patterns, colors. Sizes 3 to 8. Fourth Floor.

600 prs. Children's and Infants' Shoes, 25c
9 to 10 A.M. only: Clearance odds and ends—good serviceable qualities. Factory checks. No exchanges. Lower Street Floor.

Special "Buy"! Boys' $2.49 Longies, $1.00
9 to 10 A.M. only: Wonderful values! fine fabrics in neat stripes and plain colors, tan and grey. Well tailored, sizes 10 to 16. Fourth Floor.

Walker's
BROADWAY AT 5th ST.



Walker's Booster Sale FURNITURE, Monday

Furnish Your Home COMPLETELY
At Booster-Sale Prices and Enjoy Walker's Easy Pay Plan!

Kroehler Mohair Bed DAVENPORTS

Priced Regularly at $127.50—You Save $38.00 Monday!

Complete with mattress, reverse cushions, and sturdy, well-made springs! Will give good dependable service! Booster Sale priced.

$89.50

Beautifully designed, with richness and beauty far in advance of what the low price might suggest! A piece that is charming as well as practical.

Walker's 22nd Booster Sale

Walker's
BROADWAY AT 5th ST.

Eighth Floor Furniture Radios

Installed in Your Home Without Extra Charge

Walker's
BROADWAY AT 5th ST.

Purchase on Walker's Easy Payment Plan

Monday Palmer's Day BOOSTER SALE

Atwater Kent Crosley Gembox Radiola Model 18

3 way-Radio Offer

YOUR Choice of Three Of the Nation's Fine and Most Popular Radios. A sale that clearly Demonstrates the scope of The Booster Sale. Hurry Monday for yours—there's a great stock awaiting — But We Think Not enough for the demand.

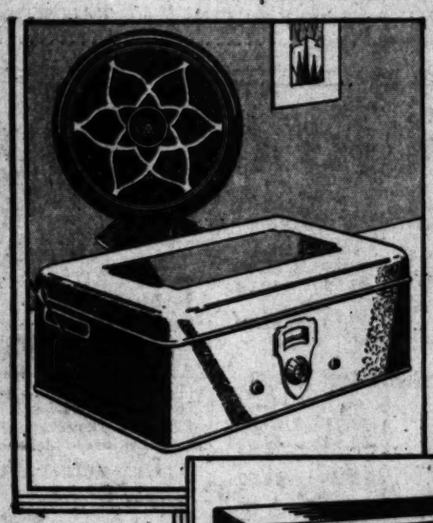
THIS great event called for a radio feature, but we had no idea we would be able to secure THREE famous makes to be offered in a one-price group. Good fortune was indeed with us and now every one may have his preferred set at a new low price astounding in its scope.

Each Set exactly as illustrated below! We believe these are the lowest terms ever available on these fine sets.

$99.50

Only $5.00 Down!

WALKER'S has long been famous for making convenient terms to suit the budgets of radio buyers . . . Now, terms are to play a greater than ever part in this great radio event. Only $5.00 down delivers and installs one of these famous sets in your home—the balance to be paid in convenient monthly amounts.



Above Crosley Gem Box Set

Center Radiola Model No. 18

Right Atwater Kent Set

Crosley Gembox RADIOS

NEW MODEL, With Super Magnetic Speaker. 7 Genuine Cunningham Tubes.

SUPERB in performance, attractive in art metal case and at the lowest price you ever heard of for this famous set. A set that will serve your every radio whim whether it be clearness of tone, distance or volume. You'll find "You're there with a Crosley" in more ways than one.

Monday . . $99.50
$5 Down and
Balance on Easy Terms

Atwater Kent RADIOS

Complete With Super Magnetic Speaker and 7 Genuine Cunningham Tubes

ATWATER KENT—second to none in the radio world. Just a limited number of these in this great radio sale, so if Atwater Kent is your preference early shopping is advised. This is a totally shielded set using the scientifically correct radio-frequency circuit. Ultra selective. Super sensitive. Value

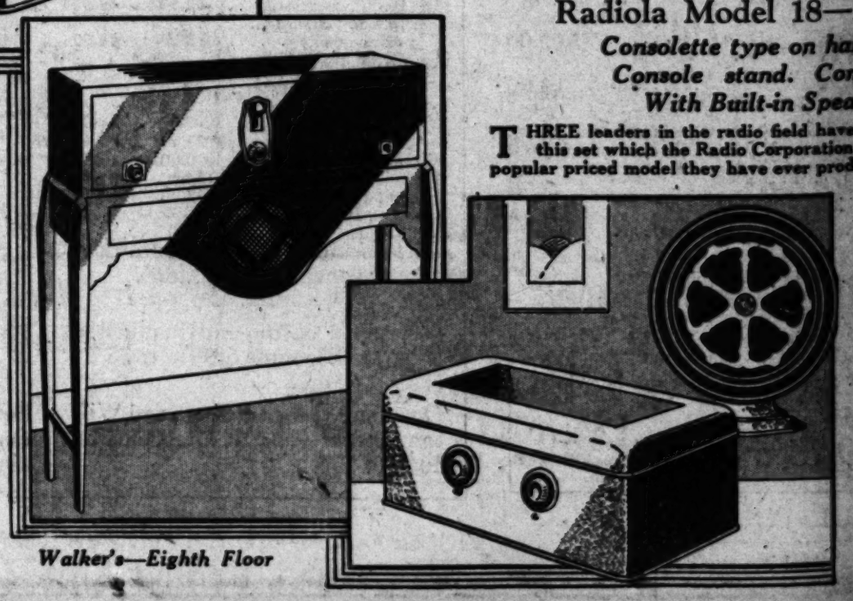
Monday . . $99.50
$5.00 Down and
Balance Easy Terms

Radiola Model 18—RADIOS

Consolette type on handsome Console stand. Complete With Built-in Speaker

THREE leaders in the radio field have combined in this set which the Radio Corporation considers the most popular priced model they have ever produced. Truly a marvel in performance and in unsurpassed beauty. Equipped with screen grid Illuminated dial simple of operation.

Monday . . $99.50
$5.00 Down and
Balance Easy Terms



Walker's—Eighth Floor

Boys', Mi... Child's S...
Booster Sale! The $2...
BOYS' high shoes and oxfords in tan, black and brown. Blucher and collegiate styles. All leather. Sizes 11 to 2, and 2½ to 6. $1.95 a pair Monday.
Misses' and children's straps in fancy cut-outs, tw... Eyelet ties. Mostly paten... leather soles. Sizes 8½ to ... to 2. $1.95 a pair.
WALKER'S—LOWER STRE...



BRAIDED SANDALS
$2.29
Women's Sizes 2½ to 8
Imported! All-leather in many color combinations, such as beige trimmed in red, brown, blue, orange, green.
Lower Street Floor

Women's Ensembles
Just Arrived for Pain... Booster Sale Featu...
Wonderful variety in colors a... tions. Included are basket w... lisenes. Printed coats with pla... plain shade coats with printed ... to 43—at $5.
WALKER'S—THIRD FLOOR

Women's & Ray-Glo...
Regular $1.95 Grade— Specially Priced for t...
Beautiful slips of fine quality, ... bottom. Those of charm satin a... for summer wear. Savings for ...
WALKER'S—2nd BOOSTER SA...

4000 yds Flouncin... Allovers
$1.95 to $3.49 Grades ...
BOOSTER Sale! Newest col... dresses entirely of lace, en... Now very popular. All are a ye... Small or bold designs in hea... as well as fine, soft, dainty sty... ful selection of patterns. $1.69 ...

Bretonne La...
Regular 95c to $1.39 G...
Booster Sale! Edges, bands, ... lot. Ecru and cream. Many ... widths. 39c a yard.
WALKER'S—LACES—M...

Booster SALE S...
Younger Slenderizin... Remarkable Savin...



Walker's
BROADWAY AT 5th ST.

Boys', Misses', Child's Shoes
Booster Sale! The $2.45 Lines

$1.95

Boys' high shoes and oxfords in tan, black and brown. Blucher and college styles. All leather. Sizes 11 to 2, and 2½ to 6. $1.95 a pair Monday.

Misses' and children's straps in fancy cut-outs, two-tones, and perforations. Mostly patents. Flexible leather soles. Sizes 8½ to 11, and 11½ to 2. $1.95 a pair.

WALKER'S—LOWER STREET FLOOR

Stamped Spreads Booster Sale $1
The $2.49 Grade—Now Reduced

Good quality unbleached muslin; crinkle crepe, some in colors. All ready to be completed with embroidery work. Many wonderful designs. Select from our entire stock—at only $1 each.

WALKER'S—FIFTH FLOOR

Excellent Quality All-Wool Tweeds, $1.95
Regularly $2.95 and $3.50 yd.

Fine all-wool tweeds for sports and travel coats, ensembles, etc. Over 50 distinctly different colors and designs from which to choose. 54-inches wide. Specially priced, $1.95 yard, Palmer's Day.

WALKER'S—SECOND FLOOR

Kapok Filled Cushion Forms
39c
Values up to 79c

Booster Sale! Soft kapok covered with good quality muslin. Oblong, round, and square shapes, up to 30 inches in diameter. 39c each.

WALKER'S—FIFTH FLOOR

1-Oz. Balls Wool Yarn
12½c
In All the Wanted Colors

Booster Sale! Medium weight. An extremely low price for this fine quality. Special savings may be effected Monday.

WALKER'S—FIFTH FLOOR

Booster Sale



MONDAY---PALMER'S DAY

A Friend-Winning Day for Walker's—A Money Saving Day for the Public! A Day for Which Plans Have Been Made Weeks in Advance. Mr. T. C. Palmer, Vice-President of Walker's, is in Charge. Hundreds of New Groups Come Forward to Add New Interest, New Enthusiasm, New Merchandise-Value to the Booster Sale—Sensational 1-Day Prices, Monday!

Listen In. Booster Sale Radio Program, KNX and KFWB Sunday Evening 9 to 10 O'clock



BRAIDED SANDALS $2.29
Women's Sizes 2½ to 8

Booster Sale! All-leather in your color combinations, set in beige trimmed in patent kid, straight or ankle strap.

Lower Street Floor

SUMMER HATS
Regular $5.00 to $7.50 Grade, Specially Priced for the Booster Sale

$4

Genuine Italian Milan flops, transparent braids, Tuscans, crochets, pedaline straws, crepes, felts, in pastels or white. Many temptingly smart novelties. Thrift for those who choose style and quality. $4.00 Monday.

WALKER'S—3RD FLOOR OF FASHIONS

Women's Wash Ensembles $5.00
Just Arrived for Palmer's Day—Booster Sale Feature Priced

Tasteful variety in colors and fabric combinations, included are basket weaves, piques, and ginghams. Printed coats with plain colored frocks; plain shade coats with printed frocks. Sizes 14 to 20 and 36 to 46.

WALKER'S—THIRD FLOOR OF FASHIONS

72x90 'Avalon' Cotton Batts
79c
The $1.19 Quality

Booster Sale! Approximate weight, 2½ lbs. Full double bed size. Reduced to 79c.

WALKER'S—SECOND FLOOR

Women's Charm Satin & Ray-Glo Costume Slips
Regular $1.95 Grade—Sizes 36 to 44
Specially Priced for the Booster Sale

$1.59

Splendid slips of fine quality Ray-Glo with scalloped tops. Those of charm satin are smartly tailored. Ideal for summer wear. Savings for Palmer's Day—at $1.59.

WALKER'S—22nd BOOSTER SALE—FOURTH FLOOR

Women's & Misses' New SILK DRESSES
For Daytime, Evening, Informal, Formal and Sports Wear — For Every Occasion. Specially Priced, Monday, Palmer's Day

$11.85

High Shades, Pastels, White, Black—Flat Crepes, Crepe Romas, Chiffons, Laces etc.

Amazingly smart interpretations of the mode, in the chic manner that is rarely to be had at such a low price. New arrivals for Palmer's Day bring the last word in fashions! Included are ensembles, jacket frocks, stitched padded jacket dresses, bridge frocks, and sleeveless sun-backs. 14 to 20; 16 to 46.

Other Wonderful Summer Frocks for $6.85



Pleated Skirts
Chic Styles for Women and Misses

A Booster Sale Feature

$2.95

Heavy flat crepe with large box pleats all around. Waist band and bodice top styles. Maize, nile, castillian, blue, white, peach. Waist measure, 24 to 32. At $2.95

WALKER'S—THIRD FLOOR OF FASHIONS—MONDAY

Sale! Sanitary Goods, each
19c
Any 25c or 35c Article

Booster Sale! Belts, dress shields, aprons, etc.—any sanitary item formerly 25c to 35c, for only 19c each. Secure a supply now.

WALKER'S—MAIN FLOOR

Women's Linen Handkerchiefs
75c Dozen
Palmer's Day—$1.25 Line

Booster Sale! Good quality pure linen. Snowy white. With 1-16 inch hems. Very dainty. Special value for Monday—75c dozen.

WALKER'S—MAIN FLOOR

Plain, Ruffled Rubber Aprons
15c
Usual 35c and 50c Grade

Booster Sale! Pure gum rubber. Some plain, others daintily trimmed with contrast colors. Excellent frock protection!

WALKER'S—MAIN FLOOR

4000 yds. Lace Flouncings & Allovers $1.69
$2.25 to $3.49 Grades Now Much Less

Booster Sale! Newest colors and patterns for dresses entirely of lace, ensembles, jackets, etc. Now very popular. All are a yard wide.

Floral or bold designs in heavy draping qualities, as well as fine, soft, dainty styles—all in a wonderful selection of patterns. $1.69 a yard.

Bretonne Laces 50c
Regular 75c to $1.39 Grades—Imported

Booster Sale! Edges, bands, and galloons in the ecru and cream. Many patterns. 2 to 5-inch widths, 50c a yard.

WALKER'S—LACES—MAIN FLOOR

Infants' Sample Knit Outerwear
At Manufacturers' Wholesale Prices

Sweaters, sacques, bootees, sets, etc., for tots up to 3 years old. Sold regularly from 25c to $8.50. Now Booster Sale priced at 19c to $5.00.

Infants' Jap Silk Quilts, $1.00
Special purchase. In colors of pink and blue, hand quilted. Also, dainty little pink or blue jackets. A new low price.

Infants' Wear at 59c—2 for $1.00
Soft-soled shoes (sub-standards), knit sacques and other knitted garments, hand-sewn and hand made Philippine dresses and gertrudes, sun suits. Booster Sale priced.

Baby Boy Wash Suits, 79c
Linenes, broadcloths, peggy cloth and prints. Various styles. Sizes 6 months to 2 years.

30x40-inch Baby Blankets, 48c
Colors of pink or blue. Made by Esmond Mills. Specially featured Monday, Palmer's Day.

Infants' Rubber Pants, 15c
Also bootees, and wrapping blankets. Some slightly soiled. 15c each.

WALKER'S—FOURTH FLOOR

"Venus Corsetalls"
With Inner Belt Original Price $5.00

$3.98

Booster Sale! For average and stout figures. Silk striped fabric. Ribbed rayon jersey over bust. Underbelt hooks in front. Well boned. Sizes 36 to 46, for $3.98.

WALKER'S—FOURTH FLOOR MONDAY

Smart Silk Sports Scarfs
$1.29
Our Regular $1.95 Line

Booster Sale! Triangles, squares, and long styles, also a few novelty patterns. Heavy silk. Lovely colors. Only $1.29.

WALKER'S—MAIN FLOOR

Boys' Waist Overalls 79c
Regular $1 Grade

Booster Sale! Strong quality blue denim. Finished with suspender buttons and wide belt loops. Sizes 8 to 16.

WALKER'S—FOURTH FLOOR

1000 BOYS' SHIRTS AND BLOUSES
Usual 69c, 79c, 89c Qualities

59¢

Booster Sale! Special New York purchase. Rayon woven stripe madras, percale, broadcloth (cotton). Plain colors and fancy. Good range of new spring patterns. Blouses 6 to 12, shirts 6 to 14 years. 59c each.

WALKER'S—FOURTH FLOOR

Booster SALE Stoutwear!
Younger Slenderizing Fashions for the Larger Woman—Cleverly Fashioned! Remarkable Savings May be Effected Palmer's Day in the Booster Sale



Stout COATS
$11.85

Smart styles in dress and sports modes, fashioned of broadcloth, kashana, bengaline, and sports mixtures. Fur trimmed or plain. Black and tans predominate. Sizes 40½ to 52½. $11.85 Monday.

Stout DRESSES $11.85
For the Larger Women, Whether Tall Stout or Short Stout—Modes for Now and Summer

Here are youthful, slenderizing models in straightline, two-piece, and ensemble styles. Fashioned of flat crepe, georgette, printed crepe, and printed chiffon. Black, tan, navy, and other wanted shades. Sizes 40½ to 52½. These are Booster Sale values you cannot afford to miss.

WALKER'S—THIRD FLOOR OF FASHIONS

Women's Rayon Knit LINGERIE at 69c
500 Pieces from Our Regular $1.00 Line—Specially Priced Monday, Palmer's Day

Bloomers, panties, step-ins, vests—select whatever you want of these for only 69c a garment Monday. Excellent quality rayon knit fabric in pastel shades. Reinforced at points of wear. Booster Sale value.

WALKER'S—22nd BOOSTER SALE—FOURTH FLOOR

$2.95 Heavy All-Silk PRINTED CREPE
39-inch—Greatly Less, Monday

$1.69

Booster Sale! Prints in floral, geometric, conventional, angular, and allover designs. Light and medium grounds. Savings at $1.69 a yard.

WALKER'S—SECOND FLOOR



Tied and Dyed Batik 50c
Regularly Priced at $1.00

Booster Sale! Yard square. Heavy, firm quality metallic fabric. Wonderful color combinations. For tables, radio covers, etc. 50c each.

WALKER'S—MAIN FLOOR

Rayon Satin Glo-Sheen 55c
39-inch Width—89c Grade

Booster Sale! Over 30 popular colors. For drapes, bedspreads, pillows, art work, etc. Real value—and savings at 55c a yard.

WALKER'S—SECOND FLOOR

32-in. Domestic Pongee 25c
39c Quality—Natural Color

Fine silk-and-cotton pongee for lingerie, smocks, linings, etc. Standard weight and in the popular natural shade. Washable, colorfast. 25c yard. 20 yard limit to a customer.

WALKER'S—SECOND FLOOR



54-in. Botany Flannel $1.95
The Usual $2.75 Quality

Desirable for summer coats and ensembles. All-wool and in white, the pastel shades, and darker colors. $1.95 yd. A value for Palmer's Day in the Booster Sale.

WALKER'S—SECOND FLOOR

Cotton Charmeuse, Non-Cling 29c
Formerly Priced 39c Yard

Save 10c a yard on these materials of many uses. Finely woven, lustrous. Shadow stripes and plain. Black, white, and 25 colors. 36-inch.

WALKER'S—SECOND FLOOR

59c Satinette Prints 39c
36-inch Width—Washable

Booster Sale! Permanent, lustrous finish. Many lovely colors. Scores of interesting novelty patterns. For dresses, blouses, linings, etc. 39c yard.

WALKER'S—SECOND FLOOR

72-inch Fine Indianhead 29c
2000 Yards, Remnants

Booster Sale! Bleached quality, in permanent finish. For uniforms, aprons, sheets, luncheon cloths, etc. Monday, at only 29c a yard.

WALKER'S—SECOND FLOOR

REAL ESTATE AUCTIONS

BRENTWOOD PARK
TO SETTLE THE ESTATE OF
FRANK B. CLARK (DECEASED)
ABOUT 1¼ ACRES IN THIS BEAUTIFUL CORNER ESTATE OF 2 LOTS IMPROVED WITH 11 ROOM HOUSE TO BE OFFERED TO THE HIGHEST BIDDER AT

Public Auction

Subject to Confirmation of the Court
SALE ON PREMISES
TUESDAY, MAY 14th, 11 A.M.
NO. 411 BURLINGAME—CORNER OF EVANSTON, BRENTWOOD PARK
Just 1 Block off San Vicente Blvd.
Property Will Be Sold Free and Clear of All Incumbrances
TERMS ½ CASH—10% DOWN DAY OF SALE
Open for Inspection Sunday

EAST FIRST STREET BUSINESS PROPERTY
AT AUCTION
TO SETTLE THE ESTATE OF
CHARLES ENGEL (DECEASED)
90x165 FT. (2 LOTS)
2908 EAST 1st STREET—SALE ON PREMISES
TUESDAY, MAY 14, 2:30 P.M.
ONE LOT IMPROVED WITH 6 ROOM HOUSE
OTHER LOT VACANT BUT CULTIVATED WITH HUNDREDS OF BLOOMING ROSE BUSHES AND FLOWERS
TO THE HIGHEST BIDDER
Subject to Approval of the Court
EXCELLENT LOCATION
PROPERTY SOLD ALL CASH OVER 1st BANK MTG. $4000
10% DAY OF SALE, BALANCE IN ESCROW

5-ROOM STUCCO BUNGALOW
To the Highest Bidder
Saturday, May 18, 2:30 P. M.
Sale On Premises
4520 Riggins Avenue, Belvedere Gardens
1 Block North of East 1st
This Beautiful Home situated on a large lot to be sacrificed at PUBLIC AUCTION. This will be a wonderful opportunity for the people of this district to buy an excellent piece of property at their own price.
⅓ Cash will Handle—Balance on easy payments
LOOK THIS PLACE OVER TODAY AND ATTEND SALE

PRE-ANNOUNCEMENT
TWO (2) BEAUTIFUL HOMES
Located at
BRENTWOOD PARK
PUBLIC AUCTION
TUESDAY, MAY 21, 11 A. M.
Sale on Premises on Cliffwood Ave.
BETWEEN BARRYNS AND ASHFORD
JUST NORTH OF BEVERLY BLVD.
10 ROOMS—NEW SPANISH
LOTS 100 FT. FRONT X 172 FT. DEEP
HOUSES LOCATED ON ADJOINING LOTS
FIRST ONE HOUSE WILL BE SOLD THEN IMMEDIATELY FOLLOWING THE OTHER
SACRIFICED FOR CASH OVER THE 1ST MTGE.
OPEN FOR INSPECTION

DEAN S. BEDILION, Auctioneer
Real Estate Specialist and Liquidator
650 South Spring Street TRinity 6865

DESIRABLE
INCOME PROPERTY
AT AUCTION
and FURNISHINGS, by the piece, now OWNED BY Madam FRANCISS, to be SOLD
MONDAY, MAY 13th AT 11 A. M.
428 ROSE AVENUE, VENICE
CORNER LOT



Stucco Building
CHOICE LOCATION
16 Room—4 Family Building—3 Room House in Rear
Size of Property Approximately 50x150
Satisfactory Terms Can Be Arranged.
This EXTREMELY DESIRABLE income property is situated in a district of CONSTANTLY GROWING VALUES, and, being close to the center of all ACTIVITIES produces a steady income. Here is a REAL OPPORTUNITY for the home buyer or speculator to acquire a parcel of property that is CERTAIN to net a REAL PROFIT as MADAM FRANCISS is Leaving for EUROPE.
The Entire furniture, rugs and furnishings of MADAM FRANCISS' personal flat will be sold by the piece, immediately following sale of property.

DAN FELDMAN, Auctioneer HUmbolt 5011

MEXICO SIGHTS CHURCH PEACE

Negotiations Believed to be on Road to Success

Portes Gil's Offer Results in Flood of Comment

Archbishop Believed to be Backed by Vatican

MEXICO CITY, May 11. (Exclusive)—While the optimists and pessimists seem to be about equally divided on President Portes Gil's statement in which he expressed his willingness to enter into negotiation with the Archbishop of Michoacan, Leopoldo Ruiz y Flores, present head of the Mexican Catholic church, which might lead to a solution of Mexico's vexing religious question, the opinion is expressed in well-informed quarters that possible settlement of the religious question looms brighter now than it ever has since the religious laws were made effective August 1, 1926.

Because of previous failures to reach such an agreement, however, any report of renewed negotiations in this direction is inclined to be received with skepticism in Mexico City.

It is not believed that former President Calles will use his influence to prevent any such negotiations. As a result of a canvass made in quarters in a position to know both the government's and church's attitude, the view is expressed that where there is a will there is a way and in this case it appears that both the state and church desire a settlement of the long-standing deadlock that has torn Mexico asunder in civil war during the last three years and which is admittedly one, if not the major, problem of internal importance to the welfare of the republic.

DIPLOMATS WATCH

Diplomatic circles have shown themselves keenly interested in the President's statement and hope that the desired results will be obtained.

A high member of the church explains the Mexican Episcopacy's situation with Latin phrase and canonical saying: "Roma locuta est causa finita est," which translated means that with Rome speaking the cause is defined, or in plain English that what the Pope declares is law to the members of the Mexican Episcopacy who have been accused abroad as leaning toward a solution of their own problems in their own manner even if not quite in accord with the Vatican's wishes.

It was explained that both Monsignor Ruiz y Flores's statement and the President's reply came as a complete surprise to the local members of the Episcopacy, the majority of whom are in hiding here.

BASIC ISSUE

It is also pointed out that Monsignor Ruiz y Flores would hardly have taken the steps he has if he had not first received the Pope's approval. The resignation of priests which the church has steadfastly objected to with the same determination as the government has shown, in a contrary sense is the basic issue that has to be worked out in some form in which neither side will lose its prestige. This same high member of the church mentioned St. Thomas when he doubted Christ's resurrection and said: "When I see it, I shall believe it." When asked whether he believed some results would be obtained as a result of the President's action.

What attitude will be assumed by the militant Catholics and Cristeros, as the religious revolutionists are commonly known, if an agreement is reached which does not include the revocation or amendment of the existing religious laws, is a question that is the subject of considerable speculation here. Only a revocation of the laws, the Cristeros have maintained, can result in a permanent settlement of the church conflict. La Prensa editorializes on both the President's and Archbishop's statements with the remark that both statements are of the greatest transcendental importance, in which can be seen "serenity, nobleness and love for Mexico." The article ends: "Mutual spirit of conciliation and good faith within the mandates of the constitution will make easy the solution of this problem, which is bleeding the moral and economic situation of the country."

WOMEN HURL BABIES AS GYPSIES STAGE BATTLE

VIENNA, May 11. (Exclusive)—Eight persons were seriously injured and one is dead as the result of a battle between two rival gypsy camps in Kimpelung, Rumania.

The battle started when a Lothario of one camp eloped with his gypsy sweetheart from the other. The camp objected to the elopement which deprived it of its most beautiful girl, singer, dancer and fortune teller, through whose abilities a large part of the camp revenues was obtained.

The battle was true to all gypsy traditions, even the women participating by pulling out each other's hair. The battle became so heated after all possible objects were thrown at each other the women resorted to throwing infants at one another.

SALESMAN TO GET KIDNAPING REWARD

BERKELEY, May 11. (Exclusive) C. C. Bidwell, radio salesman who provided information on which Mrs. Edna Sharp was convicted and sent to San Quentin for the kidnaping of little Doris Murphy, will receive $2500 in rewards, it was announced today by Chief of Police Quinn.

BANKER NAMED HEAD OF AVIATION COMPANY

CHICAGO, May 11. (AP)—Dan W. Jones, St. Louis banker, has been elected president of the Universal Aviation Company, succeeding Louis H. Piper of Minneapolis, who resigned because of ill health. Piper has become chairman of the board and headquarters of the firm will be in St. Louis.

JAPANESE ENTER BRAZIL

SAO PAULO (Brazil) May 11. (AP) Portuguese immigration, with 13,811 persons arriving, led all other nationalities in the State of Sao Paulo in 1928, but Japanese, with 11,176, were a close second. The third place went to Italy with 3768.

Auction Sales

To Be Conducted by Members of Los Angeles Auctioneers' Association.
The Times is the Official Exclusive Newspaper Advertising Medium for the Association.

A REALLY IMPORTANT SALE
We will sell at unreserved Public

AUCTION

By order of
DR. MAXWELL A. SOUTHBY
Widely Known Art Collector and Connoisseur.
In order to raise funds to save his home from

Threatened Foreclosure

Fine Furnishings, Art Objects, Etc., Including Dr. Southby's
Personal Collection
of veritable and original
PAINTINGS and **OBJETS D'ART**
Modern & Old Masters European—American—Oriental
A FEW OF THE ARTISTS REPRESENTED:
RITSCHEL; LILLIAN GENTH; PAYNE; PUTHUFF; SMITH; LAURITZ; LILLIAN DAYYON; SAYRE; SHARP; SYMONS; REDMOND; MOUNT; MANCINI; SIR WM. ORPEN; KEITH; HILL; WASTRY; JANNSON; ALLIS; ROBINSON, ETC.
Many other old and modern masters. Come and examine.
ANTIQUE FURNITURE **ORIENTAL RUGS**
American—English—European Fine Antique & Modern
STUDIO FURNISHINGS **CHINESE ANTIQUES**
Novelties—Exhibitors—Tapestries Rare Porcelains—Bronzes, etc.
RADIO, SUPERB INFRADYNE, COST $395; PIANO; 100 FOLDING OPERA CHAIRS; ODD PIECES; CHINA; GLASS; BRASS; BRONZES; OLD SHIP LANTERNS; FINE OLD RUSSIAN SAMOVARS, ELECTRIFIED; HAND WOVEN FRENCH TAPESTRY, ETC., ETC. IMPOSSIBLE TO LIST ALL.
Contents of Dr. Southby's 10 Room Residence

424 N. Larchmont Blvd.
Place by Place
TUESDAY May 14th 10:30 A.M. and 7:30 P.M.

NOTE:—Dr. Southby, well-known art connoisseur, recently director of the Southby Galleries, Fred Roosevelt, has, through unlooked conditions, become seriously involved in litigation affecting his home, and must secure funds at whatever sacrifice to defend his title and avert foreclosure.

PREVIEW MONDAY, 1 TO 5 ONLY
JACQUES E. WILLIAMSON Sales Director
CHARLES A. KEMP Auctioneer

Auction
FURNITURE AUCTION
AT AMERICAN STORAGE WAREHOUSE
3634 BEVERLY BLVD.
three blocks east of Vermont Ave.
THURSDAY AND FRIDAY MAY 16th AND 17th
10 A.M. – 7:30 P.M. EACH DAY
FURNISHINGS OF MRS. G. A. GOODWIN
moved from her home at 425 Windsor Blvd.
and other beautiful embellishments
The sale includes Oriental and domestic rugs; carpets and runners; Mahogany Chime Clocks; Grand and Upright pianos; lovely living room suites; several occasional and easy chairs; end tables; coffee tables; lamps; mirrors; bric-a-brac; chinaware and glassware; draperies; linens and bedding; SEVERAL LOVELY ANTIQUE PIECES OF FURNITURE; Beautiful dining room suites, including handsome carved antique cut and attractive two piece walnut suit; Breakfast room sets; Walnut, decorated and Colonial Mahogany bedroom suites; individual dressers, chiffoniers, twin and double beds, springs and mattresses, gas ranges, refrigerators, kitchen tables and chairs; kitchen utensils, etc., etc.
Owing to the magnitude of this sale it will begin promptly at 10 A.M. both Thursday and Friday.
Cut this ad out for reference, it will not appear again.
Lewis S. Hart Auctioneer

AUCTION

Tuesday, May 14th 11 A.M.
439 N. Occidental Blvd.
Stucco Four Flat Bldg. Also 3 and 2 Room Apts. in Rear
This property will positively be sold to the highest bidder without reserve or limit above present encumbrance. Good terms.
(Go West on 1st St. to Occidental Blvd., north to 439)
Miles D. Allen, Auctioneer
THE FRANK MELINE CO.
706 S. Hill St. TR. 6451

AUCTION
$10,000.00 Stock
of
Radio Accessories & Equipment
of the
RADIO SERVICE CO.
(Retiring from Business)
Thursday, May 16th
Starting at 10:00 a.m.
339 So. Western Ave., L.A.
Will Be Sold in Lots to Suit Those Present
Consisting of new & up-to-date stock of complete radio parts—Complete office fixtures and entire equipment for the manufacture of radios, etc.; etc.
INSPECTION — Open for inspection Wednesday preceding sale; also on the morning of the sale.
NOTICE—All the ACCESSORIES and PARTS are new and up-to-date and warrants the attention of every Radio Dealer! ! !
A deposit will be required from all buyers.
J. J. SUGARMAN CO.
Commercial Auctioneers & Liquidators
615 E. Ninth St., Los Angeles
Telephone VAndike 2201
We Buy Stocks, Factories, etc., for Cash

AUCTION
CONDUCTED BY AUCTION & SALES ORGANIZATION, INC.
OWNER LEAVING FOR EUROPE
INCOME PROPERTY LOT 60x130
4-Family Strictly Modern Flat Building
Consisting of
Three 4-Rm. & One 5-Rm. Apartments
With 4 Garages on the Premises
1268-1270½ 3rd Avenue
TUESDAY, MAY 14th
AT 2:30 P.M. SHARP
Investors and Speculators, here is your opportunity to buy a large modern flat building at your own price, which has a present income of $2640.00, yearly and always rented. Walking distance to schools, churches, and shopping district and two main car lines namely, Pico Blvd., and 10th Street.
Take car to 3rd Ave., then N. 2½ Blk. to 1268. Inspect property before the sale and come prepared to buy.
GOOD TERMS—DON'T MISS THIS SALE—SALE STARTS PROMPTLY, RAIN OR SHINE—IF YOU ARE LATE YOU ARE THE LOSER.
MORRIS WILSON, Bonded Auctioneers, SOL BLANC
2034 West Washington St., Cor. Harvard Blvd. Phone EMpire 4025

Extraordinary

Antique Auction

—OF—

FINE ANTIQUE AND PERIOD FURNITURE

Old Sheffield and Silver—
Fine Antique and Oriental Rugs—
Paintings by Old and New World Masters—
Fine Tapestries and Fabrics—
Old English and European China—
Books, Etchings and Prints—
and many other fine objects of art.

Wed. May 15th at 2 P.M. SHARP
and 8 P.M. Evening Sale
Having been instructed by several owners we will sell their art collections by

Public Auction WITHOUT RESERVE

Including:—
12x24 FT. ROYAL SAROUK in rose and blue, condition perfect.
9x15 FT. KIRMAN in deep red, ivory and blue, a beauty—
SOLID WALNUT HAND CARVED DINING SALON SUITE—Tudor Spanish in design, 12 pieces in suite with 8 chairs in hand tooled and decorated leather, wonderful condition.
SATINWOOD AND MAHOGANY BOUDOIR SUITE—4 poster bed with other pieces to match.
FINE OLD FRENCH HALL CLOCK, in black oak.
SET OF SIX HEPPELWHITE CHAIRS, with plume crest, each a gem.
Quantity of fine specimen pieces in Old Dresden, Sevres, Old Paris Porcelain, Rockingham, Coalport, Chelsea, Cappodi Monte and other fine art objects.
10x14 FT. ANTIQUE MESHED in red and green.
PAINTING—"Sir William Howe" styled after Romney.
BEDROOM SUITE in Early Empire Mahogany with Ormulu decorations.
OLD ITALIAN TREASURE CHEST, Circa 1725.
COMBINATION RADIOLA and BRUNSWICK PANATROPE in walnut console cabinet. Newest model, cost $1250.
SEVERAL FINE SPECIMEN CABINETS—and many other fine pieces of antique and period furniture, china, pottery, pictures, books, etc., found in the finer and more discriminating homes and collection.

Auctioneer's Note:

Our auctions are conducted each week at our galleries under the direct supervision of Mr. L. J. Greenfield and we invite your inspection prior to the sale of the quality goods offered at these weekly auction. Only the finer things are offered for your approval and a visit to our galleries will convince you. *Mr. Greenfield's services are procurable for the sale of fine collections outside of our galleries and special sales may be arranged.* Thanking you in anticipation of an early visit,
Respectfully,
VAN KEUREN GALLERIES

"Finest Auction Gallery in the West"

VAN KEUREN GALLERIES

L. J. GREENFIELD, Auctioneer
3763 WILSHIRE BLVD. (Near Western)
Phone DUnkirk 0120 for information

Spanish Shops Inc.

COR. GREEN AND LAKE STS., PASADENA
RETIRE FROM BUSINESS
Entire $20,000 Stock of
Fine Spanish Antiques, Pottery, Alpujara Rugs, Furniture, Copper Ware, Old Prints, Statuary, Paintings, Bric-a-Brac, Ship Models, Laces and Tapestries, etc.
WILL ABSOLUTELY BE SOLD PIECE BY PIECE AT

PUBLIC AUCTION

WITHOUT RESERVE, COMMENCING
Friday, May 17th. at 10 A.M.
and continuing until sold.
GOODS NOW ON VIEW—DEALERS INVITED
Sale Conducted by
Van Keuren Auction Galleries
Under Direct Supervision
L. J. GREENFIELD, *Auctioneer*

...ARY

...UCTION

...IQUE

...NITURE

...Rugs—
...World Masters—
...rics—
...pean China—
...Prints—
...s of art.

...th at 2 P.M.
SHARP

...Sale
...ners we will sell
...y

WITHOUT
RESERVE

...condition perfect.
...a beauty—
...ALON SUITE—True Span-
...e in hand tooled and deco-

...SUITE—4 poster bed with
...ak.
...ame crest, each a gem.
...Sevres, Old Paris Porcelain,
...Monte and other fine art
...n.
...Romney.
...ith Ormulu decorations.
...
...K FANATROPE in walnut
...),
...many other fine pieces of
...pictures, books, etc., found
...nd collection.

...Note:

...our galleries under the
...and we invite your in-
...goods offered at these
...s offered for your ap-
...vince you. Mr. Green-
...of fine collections out-
...be arranged. Thanking

Respectfully,
KEUREN GALLERIES

...n the West"
...ALLERIES
...tioneer
...ar Western)
...formation

...ps Inc.
...S., PASADENA
...USINESS
...k of
..., Alpujara Rugs,
... Old Prints,
...ric-a-Brac,
...s and
...CE BY PIECE AT
...CTION
...MMENCING
...at 10 A.M.
...ld.
...LERS INVITED
...n Galleries
...tioneer

QUIET, LIKE NOISE, ANNOYS

Scientific Studies Reveal That Silence May be as Disagreeable as Racket if Pitch is Wrong

NEW YORK, May 11. (AP)—Scientific studies on reducing unpleasant noises reveal that mere quieting of racket is not sufficient, and may even aggravate the annoyance.

This report was made today at the first convention of the newly organized Acoustical Society of America. The society was created at the American Association for the Advancement of Science, meeting here last winter, and its membership includes scientists, builders, architects and manufacturers.

Their initial convention opens the first nationally organized scientific drive not only against unnecessary noise, but to combat deafness and to study all forms of acoustics. The aim is for fundamental discoveries which later may be applied in practical fashion.

The report, showing the possible inadequacy of attaining the condition that goes by the name of "quiet" in modern surroundings, was made by Dr. Donald A. Laird, director of the psychological laboratory of Colgate University. It was based on experiments in a special sound room with more than a dozen Colgate men trained as observers.

"In some acoustical installations," said Dr. Laird, "it is observed that a small reduction in loudness is accompanied by a distinct feeling of relief, while under other conditions a much greater reduction in loudness is not followed by a proportionate feeling of relief. In consequence of these widely observed reactions many acoustical workers have suspected that the annoyance experienced by workers as a result of noise was a function of pitch as well as of intensity.

"The annoyance reaction to an auditory stimulus is similar to that experienced by rubbing one's finger over coarse sandpaper, or in biting into a piece of grit in candy or in hearing peanuts shelled during an overture.

"It is of considerable theoretical interest that those pitches which man himself makes in speech are the least annoying to him.

"Most commercial sound-absorbing materials have their highest efficiency between 256 and 2048 cycles, while it appears to be the pitches below and above these that are the most annoying and obviously should be reduced the most."

"Given the right pitches," he said, "a room can be relatively quiet but still annoying."

TEXTILE PLANT BUILDING BURNS

Third Outrage Laid to Union Men on Strike

All Property Now Patrolled by National Guard

Tennessee Executive Firm in Stand for Law

ELIZABETHTON (Tenn.) May 11. (AP)—A third outbreak of violence in as many days in connection with the strike of textile workers here took place tonight when a barn within 100 yards of the main unit of the American-Bemberg silk plant was destroyed by fire which, officers said, was "undoubtedly of incendiary origin."

The plant resumed operations a few days ago with nonunion labor.

Capt. R. T. Johnson of a National Guard unit on strike duty said an automobile loaded with men who fired guns drove away just before the barn burst into flames. The barn, filled with lumber, was reported to be the property of the mill.

A military guard was thrown about all property within two miles tonight.

Early today another barn was burned and a note left near by threatening the lives of two workers. Yesterday an explosion wrecked the home of a union striker.

Replying to protests from W. C. Bonbright, secretary of the State Federation of Labor, and Maj. George L. Berry, president of the International Pressmen's Union, Gov. Horton tonight at Nashville reiterated his intention to keep troops here "as long as any faction threatens to prevent employees who desire to do so from working in the textile plants."

what I have learned in lands they have never visited.

Energy and self-reliance are dominating characteristics of the high-class Japanese—little bodies, but big intellects. I suspect that they are convinced they are the intellectual superiors of the Anglo-Saxon, and that, when they have mastered his surgery, hygiene and mechanical appliances their dominance will be undisputed.

ADROIT IN DIPLOMACY

But they know they are yet scientifically, mechanically weak, that they must be adroit in diplomacy until the day comes that they are powerful enough to be arrogant. As I recall my many conversations, I also recall how they accepted without belligerent protest the treaty imposed upon them by the united foreign powers at the close of the Chinese war, how secretly but assiduously they worked to build and equip a powerful army and navy, how they diplomatically isolated Russia from the other great powers before they attacked her.

I am convinced that the Japanese are sincere, for the present, in their desire for peace; but I wonder whether it is a permanent peace, or only a prolonged armistice. The Japanese of my generation are planting the seeds, and begetting sons to gather the fruit.

But this does not necessarily mean a future war of races. Peace for a generation may be fatal to dreams of future conquest. These dreams may pass with the generation that won the Chinese and Manchurian wars. How many generations of French and English dreamed of mutual conquest! Yet the end was an alliance and peace.

Our duty, as I envision it, is to aid in so organizing a majority of the world for peace, to so consolidate the victories for peace already won, that future wars of aggression from any source will be doomed in advance to failure.

"Yamato Damashii"—the soul of Japan—how carefully hidden from prying foreign eyes!

"The aggressive and invincible spirit of Japan," a phrase implanted in the breast of every Japanese boy with his mother's milk, may find its dominant expression in terms of peace!

Famous Scipio Tombs in Italy Will Be Opened

ROME, May 6. (Exclusive)—After fifteen centuries of neglect the famous tombs of the Scipios on the great Appian Way are to be opened to the public. Built by Appius Claudius Caecus, 312 years before Christ, these tombs were for five centuries the burial place of the noblest Romans.

Cicero and Livy both mentioned the Scipio Tomb, giving its exact position, and the poet Ennius celebrated it in his verses. In the days of the Roman republic it was regarded as one of the most magnificent of burial places.

Lucius Scipio Barbatus was the first Scipio buried there; in 259 B.C. He was followed by many others, until the line became merged in that of the Cornelian family.

Free access will be given to the public to the underground galleries and crypts by the principal entrance on the Via Appia. This entrance also had been long concealed.

CITY SUPPLIES HEAT

ST. LOUIS, May 11. (Exclusive) Heat and light for public buildings in St. Louis is now being supplied from the new $1,000,000 Municipal Service Building which was completed recently.

Herat Captured by Abdur Rahim

SIMLA (India) May 11. (AP)—Troops of Emir Bacha Sakoa under Abdur Rahim have captured the important town of Herat in Northwest Afghanistan from a force under Ghaus Mahomed, it was declared in news dispatches received here today.

The troops of Ghaus Mahomed refused to fight when Abdur Rahim's soldiers approached the city.

TACNA-ARICA ROW RUMORED SETTLED

LIMA (Peru) May 11. (AP)—A reliable authority here today said that President Hoover in his capacity of arbitrator very probably next Monday will make announcement of settlement of the Tacna-Arica dispute between Chile and Peru. The last difficulties in phrasing the document were said to have been erased by the conferences today between President Leguia and the American and Chilean Ambassadors.

Auction Supreme

English Type Residence

and Elaborate Furnishings

by the piece

Tuesday, May 14th, 10:30 A.M. and 7:30 P.M.

126 North Rossmore



An Opportunity to Purchase a Lovely 10-Room Home in Hancock Park

Lovely Furniture, Oriental Rugs, Chime Clock, Grand Piano and Art Objects Will be Sold Piece by Piece

REAL ESTATE Will be Sold Promptly at 10:30 A. M.—Furnishings immediately thereafter

Description of Furnishings to be sold by the piece

The furnishings that will be offered at this sale include some very exquisite Oriental rugs and runners ranging in size from the smallest throw rugs to sizes up to and including 12x20 ft.; they include Sarouks, Antique Tabriz, Kirmanshahs, Cabistans, Kiva Bokara, etc. Lovely tubular chime clock with nine tubes, gold relief face, Whittington and Westminster chimes; exquisite living room furnishings, which include magnificent elaborately carved occasional table and console table; beautiful living room suite with carved frame upholstered in antique cut velvet; Wurlitzer Baby Grand Piano; pair of hand-made needlepoint chairs hand-decorated over solid Walnut frames; lovely Torcheres and lamps; onyx pedestal; exquisite pieces of marble and bronze statuary and objects of art; hand carved wall or Radio cabinet; hammered wrought iron andirons and electric fire basket; beautiful mirrors; gorgeous ten-piece solid mahogany dining room suite consisting of refectory table, buffet, server, china cabinet and chairs with upholstered seats and backs; the major pieces have hand-decorated panels; large assortment of imported chinaware, glassware, including encrusted gold service plates; lacquered breakfast room suite with raised lacquered figures, consisting of chairs, table and serving table with plate glass tops. The bedroom suites are indeed very beautiful and a description in print will not do them justice; they comprise Walnut suites with twin and double beds; one handsome decorated bedroom suite; special attention is called to the exquisite bedspreads and beautiful draperies throughout; large assortment of linen and bedding; all-over White enamel Acorn range, nickel and gray trimmed; Kelvinator; kitchen utensils, etc.

Description of Real Estate

This house is situated amidst beautiful homes in a lovely restricted residential district; built on a large lot which is attractively landscaped; the trees and shrubbery and brick walls add greatly to the beauty of this home; there are numerous fruit trees. The house is typically English in architecture; there are numerous features that will greatly appeal, such as the lovely decorated walls, doors and ceilings. The quality of materials used throughout are the best obtainable; there are large dressing rooms, numerous closets, rear stairway, wrought iron stair rails, open fireplaces, large cement covered brick Patio; three-car garage and chauffeur's quarters with bath and laundry room. The house is so arranged that every room beams with sunshine. There is a cement basement, 4 Unit heating system, Superbo Water Heater. THE LOWER FLOOR consists of reception hall, large living room, unusually large dining room, breakfast room, Butler's pantry with tiled drainboard, large kitchen, rear porch and Maid's quarters and bath. THE UPPER FLOOR has four large bedrooms, sitting room or Sun parlor, and two beautiful bathrooms.

Lewis S. Hart
Auctioneer

AUCTION SALES

To Be Conducted by Members of Los Angeles Auctioneers' Association.
The Times is the Official Exclusive
Newspaper Advertising Medium for the Association.

Flintridge Home and Entire Furnishings By Piece

300 Meadowgrove Avenue

Directly Opposite Flintridge Country Club

AUCTION

Monday, May 13th 10:30 a.m.

7 Beautiful Rooms and Large Reception Hall



The charming appointments of this well proportioned and picturesquely arranged residence offers an appealing atmosphere seldom found within this price range. Very best construction throughout.

THREE MASTER BEDROOMS; servants' room; three baths, large living room with dignified fireplace, dining room; kitchen and buffet; pantry. A magnificent setting in the midst of pleasing styles and colorful homes. ALL THE COUNTLESS BENEFITS AND WORTHWHILE PRIVILEGES OF THE EXCLUSIVE FLINTRIDGE DISTRICT. Surrounded by homes appraised at $17,500.00. Butterfly about 5 min. from data. THE CASH PAYMENT WILL BE THE DIFFERENCE BETWEEN THIS MORTGAGE AND WHATEVER YOU DECIDE TO BID! Truly great opportunity. Lot 140-ft. frontage. THE BEAUTIFUL FURNISHINGS... To be sold by the piece. Include: STEINWAY GRAND PIANO (Style "R") in Ebony with bench to match—original cost nearly $2,000.00; PERSIAN RUGS, many sizes; Sult and Satin Chenille, Gold Velour and other Rugs; End Tables; Floor Lamps; BEAUTIFUL 12-PC. WAL. SPANISH DINING ROOM SUITE, chairs upholst. in exquisite red mohair; 3-Pc. Chaise Mohair upholst. Monkey Living Room suite; Console and Gate-leg tables; carved frame and marble top end tables; Governor Winthrop Desk; occasional chairs and tables; Westminster Chime Hall Clock; Mirrors; BEDROOM CONTENTS incl. 7-Pc. forte size ivory white and 3-Pc. four-poster suite; Phonograph Record Cabinet; Gas Stove; Porcelain lined "Leonard" Refrigerator; Maytag Electric Washer; Dishes, utensils, etc. OPEN TO PUBLIC SUNDAY, 1 TO 5 P.M.

DIRECTIONS: From Pasadena—Colorado Blvd. to Linda Vista (Fourth Dr. east side of bridge.) Thence north via Linda Vista past Reservoir to Flintridge Country Club at LaCanada Rd., here left directly in front of Clubhouse to Meadowgrove. Or, from Glendale via Verdugo-Canada Blvd. and Michigan Ave. to Flintridge. No hills to climb.

Descanso Arms Apartments

16 Units
3209 Descanso Drive
(Corner Larissa Dr.)
Just South of 3200 Blk., Sunset Blvd.

AUCTION
Tuesday, May 14th 11 a.m.

Lot Size—About 110.35 ft. North; 66.17 ft. East, 45.66 ft. West and 90.1 ft. South.



Well Furnished and showing excellent income. Good stucco construction. 6 doubles and 10 single apartments; laundry and store-room. NET ANNUAL INCOME $4,746.55. Going to the highest bidder subject 1st T.D. of $23,000 at 5%. An unusual chance for profitable investment. Fine rental district, close to stores and 5c carfare by book, to downtown.

Open for Inspection Daily

DIRECTIONS: By auto, Sunset Blvd. to 3200 block at Descanso Dr., and south short distance to 3209. Red cars stop at Descanso Dr.

Palatial 10-Room Home

OVERLOOKING PACIFIC OCEAN

13501 Castelamare Dr.

Corner St. Retto Way

Marvelous Castelamare Dist.—high above the sparkling Pacific

AUCTION

THURS., MAY 16TH 2:30 P.M.

Ownership Includes Exclusive Beach Frontage Privileges

Owner must effect quick sale—no photograph of this pretentious residence available, but we assure discriminating home purchasers that the awe-inspiring view to be had from every window and the amazing beauty of construction and arrangement is worth a King's ransom. Will more than repay time involved in careful inspection. Located in the midst of homes costing from $50,000 to $200,000 and more. YOU MAY BE THE LUCKY PERSON TO BUY THIS PARTICULAR "SHOW-PLACE" FOR PERHAPS LITTLE MORE THAN THE CONSERVATIVE PRICE OF ADJOINING SITES—and the site upon which this splendid NEW improvement rests enjoys all the natural advantages created by Nature in her happiest moods.

THE BEAUTIFUL INTERIOR of this home boasts proper ventilation and is artistic to the extreme. Will be made ready to inspect, daily from 9 to 5. Remarkable captivating Entrance Hall with winding stairway; Large dining room, tinted walls, ceiling, massive fireplace and panel; Study; Living room; fireplace and panel; Study window; Sitting room; breakfast room; Library; Kitchen; pantry; Servant's Quarters with bath; Guest CHAMBER; THREE MASTER BEDROOMS with fireplaces; Sleeping porches; and FOUR EXQUISITE TILE BATHS and lavatories. Wall and flooring and plumbing fixtures throughout. Three-Car Garage. The lot is irregular in size, but embraces approximately 150-ft. frontage.

Open Sunday, 1 to 5 P. M.

DIRECTIONS: By auto, Sulphur Avenue, OCEAN FRONT Highway to CASTELAMARE—white iron gates (Paris Marlen Way) AT CASTELAMARE INN, just west of concrete arch bridge. Or, from Hollywood, 1 blk. S. BREVE WAY; TURN RIGHT and follow the Castelamare Signs and property a few short blocks from this location. Easily accessible. Don't fail to see it!

TWO CARLOADS

Standard Makes of

Electric Refrigerators

including

Kelvinators—Frigidaire and Servel Units

AT AUCTION

TUESDAY, MAY 14TH, 1:00 P.M.

1848 West Adams Street

Four blocks east of Western Avenue

AN OUTSTANDING OPPORTUNITY FOR BUILDERS, APARTMENT OWNERS AND HOUSEWIVES!

A great consignment of modern equipment, various standard makes, sizes and models—representing the highest standards of efficiency in clean, inexpensive refrigeration. THE HOUSEWIFE WHO IS NOT ALREADY NUMBERED AMONG THE TENS OF THOUSANDS ENJOYING THIS DISTINCT CONTRIBUTION TO BETTER LIVING SHOULD BY ALL MEANS GRASP THIS CHANCE TO BUY the best to be had for possibly one-half or one-third of the regular sales prices. BUILDERS and DEALERS owe it to themselves to INVESTIGATE AND ATTEND THIS MAMMOTH SALE.

DIRECTIONS: By auto or cars, on West Adams St. to 1848—4 blocks East of Western Ave.

8-Room Hillside Home in Exclusive Vinecrest

2282 EL CONTENTO DRIVE

UNSURPASSED VIEW!



AUCTION, TUES., MAY 14TH, 2:30 P.M.

Lot about 50 ft. front, 60 ft. in rear; 105 ft. on south side line and 65 ft. on north. Ample size for the majestic setting of this most beautiful home. Excellent stucco construction; Living room is finish with 10-ft. beamed ceiling and walls finished in ultra-modern fashion. Dining Room; Breakfast Room; Kitchen and Maid's Room and Bath on first floor. UPSTAIRS contains three large bedrooms and two exquisite tile baths. Spacious patio throughout home, ceiled; Indoor fuses. Excellent barbecued location; two-unit heating system, also controlled; TWO-CAR GARAGE under house. Extra large Breakfast. Just a short distance from center of Hollywood business district. Sold subject to $8500.00 encumbrance at 7% for 3 years.
OPEN FOR INSPECTION 1 to 5 P.M., Sunday, May 12th.

DIRECTIONS: By auto, Hollywood Blvd. to VINE ST., thence north 6 blks. to Fountain and east 1 block to Alexton, again north to El Contento and ½ blk. to 2282.

BUSINESS LOT

Cor. Hoover & Francis Ave.

ABOUT 135 FT. ON HOOVER ST. 100 FT. ON FRANCIS AVE.

AUCTION

THURS., MAY 16TH, 11:00 A.M.

Excellent location, close in, ripe for first-class improvement. Remember, this is a corner site, large in area, with an ASSURED FUTURE. Soon in line for great enhancement, particularly in view of HOOVER STREET WIDENING, which will become the first 100-foot cross-town boulevard under approved Major Traffic Plan. Circumstances especially favorable to the buyer present the chance to BUY THIS SPLENDID PROPERTY AT YOUR OWN PRICE, subject to mortgage of $12,500 @ 7%, due in two years, and balance Paying Bonds of $600.

Time And Tide Wait For No Man—Investigate TODAY

DIRECTIONS: By auto, Hoover St. to Francis Ave., just South of 9th Street. Or, cars on 9th St. to Hoover, and walk short distance south to property.

All Sales Held on the Premises

641 So. Western Ave. at Wilshire

C. H. O'CONNOR & SON
Auctioneers

Telephone Fitzroy 2134

FREE! A bulletin containing best buys each week on request.

NEWS OF SOUTHERN COUNTIES

BOY SCOUTS HOLD RODEO

Six Hundred to Participate in District Event

American Legion Sponsors Celebration

Program Takes Place on Chaffey Campus

ONTARIO, May 10.—Six hundred Boy Scouts of Old Baldy Council, embracing La Verne, Claremont, Pomona, Chino, Pontana, Upland and Ontario, will assemble on Chaffey Union High School athletic field and campus Friday and Saturday, the 17th and 18th inst., for the annual rodeo and pageant, sponsored by the American Legion posts of the respective communities.

Friday will be devoted to the rodeo proper. In the evening the boys will pitch their tents and camp on the athletic field, and on Saturday they will compete in scout contests, demonstrations and games.

Several thousand adults are expected to be attracted to the field during the two-day scout jamboree.

The rodeo is divided into two divisions, the junior and senior. In the junior division the boys will compete in a first-aid contest; a water-boiling contest in which specified articles are to be furnished, including only two matches for lighting the fire, and a knot-tying relay.

The senior division contest is divided into four classes. Scouts from each troop will engage in a tent-pitching contest. A team of eight Scouts from each troop will engage in a bridge-building contest. One scout will represent each troop in a fire by friction contest, and the various troops will be represented by four scouts each in international Morse signaling competition. The boys will compete as individuals and not as troops in knot tying, archery and fire by friction.

The rodeo general committee is—P. F. Hunnewel, chairman, Ontario; A. L. Davenport, Ontario; Earl Marsh; Upland; Dr. Scudder, Pomona; Jack Bailey, Chino; Dr. LeRoy St. Clair, LaVerne, and K. R. Baughman, Claremont.

General chairman of the various committees are—concession, T. C. Howleton, Upland; stunts, Capt. R. R. Bacon, Claremont; tickets, Jack Dorrity, Ontario; arrangements, Don Craig, Ontario; treasurer, Bob Quayle, Ontario.

Five hundred scouts will participate in a gala pageant Friday evening, depicting all phases of scouting from the tenderfoot rank to the eagle rank.

Proceeds of the rodeo are to be used in repairing the Scout cabin and property at Lake Tulakes in the San Bernardino Mountains.

Committee of Citizens Favors Library Bonds

MONTEBELLO, May 11.—In order to have the need of a city library building, which will necessitate a $30,000 bond issue, thoroughly understood by the voters before election, June 11, next, a "committee of fifty," made up of prominent citizens, representatives of the Rotary Club, Lions Club and Woman's Club, will meet at the Chamber of Commerce Building Monday evening to consider plans for publicizing the needs of the community.

The city owns a parcel of land adjacent to the City Park with 150 feet fronting on Whittier Boulevard, which will be used as the library site, thus materially cutting down the amount of the bond issue.

Approximately four years ago the citizens of Montebello voted against a city library. The bonds failed because the people were not properly informed; therefore, the "committee of fifty" intends to make the facts and figures known and it is believed the bonds will carry by a big majority. At the present time the city is being served by a branch of the Los Angeles county library system.

OBSERVE MOTHER'S DAY

HUNTINGTON PARK, May 11.—Mother's Day will be observed in Huntington Park tomorrow, when the pastors of the various churches will devote their Sunday services to delivering sermons of mother. Many of the Sunday-schools will also observe this day.

Last night the local lodge of Elks gave a Mother's Day program, at which Rev. S. S. Sampson, was the speaker. Rev. Dr. W. T. Hilton was the speaker yesterday noon at a Mother's Day program given by the Kiwanis Club.

DECISION FAVORS OFFICERS

Mayor and Councilmen Legally Chosen



Retain Official Positions

Left to right—J. C. Muehe, Mayor A. L. Meier, Walter A. Johnson.

AZUSA, May 11.—In quo warranto proceedings against Mayor A. L. Meier and Councilmen Walter A. Johnson and Joe C. Muehe brought by Mrs. Dora Z. O'Neal, Dr. John E. Hill and Mrs. Carrie E. Beck as representative of the Azusa Citizens' Protective Association to establish the legality of the election of the Councilmen, Judge Tappaan late yesterday rendered a decision in favor of the Councilmen, according to their attorneys, P. J. Tscharner and Leslie Hewitt.

The court held the present officers are legally established, taking the case under advisement for a week. Attorney Roy A. Linn represented the plaintiffs, who first presented the case before Atty-Gen. U. S. Webb. The Attorney General granted permission for the suit to be filed on the grounds that the case was unprecedented as far as could be learned by documents of the law, and that the decision rendered by the court would go down o nrecord as a part of law.

The case had its inception in November following a wholesale reorganization of the City Council to prevent the recall of then Mayor C. H. Howard and Councilman E. E. Dilley. The recall petitions were circulated by members of the Azusa Protective Association following defeat of a sewer bond issue which the Councilmen favored.

According to the records, the Councilmen after learning of the proposed recall, filed their respective resignations on the afternoon of November 27, last, and called a special session that night at which they acted upon the resignations and appointed successors, one by one. Councilmen T. A. Smith and R. B. Demitt, the latter of whom was the only member not resigning, were not present at the special session.

The remaining members of the board, Howard, Dilley and Fred Stone, appointed Muehe to fill the vacancy created by the resignation of the absent meaber.

After qualifying immediately, Muehe participated in the proceedings of the special meeting, as did Johnson and Meier, following their appointments to the board.

Mrs. O'Neal in speaking for the association, stated that they intended to appeal the case to a higher court.

"We haven't lost our fighting spirit one bit," Mrs. O'Neal declared, and we'll fight 'em to a finish.

WOMEN PROTEST HAND-BILL NUISANCE

ONTARIO, May 11.—Housewives of Ontario are to decide whether the practice of flinging advertising matter on the porches, lawns or in automobiles is to continue or whether a new ordinance is to be drawn up to stop the practice. Directors of Ontario Business Men's Association, according to F. H. Wallthan, secretary-manager, have decided to place a ballot in the hands of every housewife of Ontario with request that she vote her opinion against the handbill practice and return her ballot to the association. The directors feel that the wish of the majority of the householders of the city should prevail in the matter, as they are the ones who must in most cases rid the lawns and porches of the printed matter.

NURSE GETS LIFE TERM

DENVER, May 11. (AP) — Farice King, nurse who shot and killed her sweetheart, John Bozzine, policeman, as he lay asleep in a hospital bed recovering from wounds received in a police raid, today was sentenced to spend the remainder of her life in the penitentiary.

Beach Cities to Remember Mother's Day

HERMOSA BEACH, May 11.—The Hermosa Beach boys' band has arranged a Mother's Day concert for tomorrow afternoon supplementing special services in all of the churches. The concert will open at 2 p.m. at the municipal band stand.

SPECIAL SERVICES AT REDONDO

REDONDO BEACH, May 11.—Mother's Day will be observed here by special services in all of the churches, both afternoon and evening. The usual public services at the Elks' Club will not be held this year on account of extensive building alteration plans. A special band concert has been arranged for the afternoon by the Boosters' Association.

ORGAN RECITAL AT GARDENA PARK

GARDENA, May 11. — An organ recital having Mother's Day as its theme, is announced for tomorrow afternoon at Roosevelt Memorial Park. Al Deeks, formerly choirmaster and organist of Christ's Church, of Toronto, Can., will preside at the organ. Part of his program will be repeated at the evening services at the Moneta Presbyterian Church.

Pomona College Summer School in Two Sections

CLAREMONT, May 11.—The Pomona College summer session for 1929 will be given in two divisions: one on the campus at Claremont, the other at the Laguna Beach Marine Laboratory of Pomona College, the dates for both divisions being from June 24 to August 2, inclusive.

The Claremont division is held on the campus of Pomona College, practically all the equipment of which is available for the summer session students, and provides general collegiate and graduate courses with special emphasis on education. In addition to members of the Pomona faculty who will remain for the summer session, a number of outstanding educators from other institutions will offer courses, many of which will be of interest to people of the community.

The Laguna Beach division, under the direction of Dr. William A. Hilton, head of the Pomona College department of Zoology, presents exceptional opportunities for study and research in biology and zoology. Students who are about to enter college as well as college and graduate students will be admitted, and special and individual work will be given in practically every field of biology for those qualified.

Information regarding the Claremont division may be secured from Mrs. George S. Burgess, 101 Summer Hall, Pomona College, Claremont; and for the Laguna division from Dr. W. A. Hilton, Crookshank Hall.

Drowned Boy's Body Recovered

HERMOSA BEACH, May 11.—The body of Howard Schmid, 16-year-old son of Rev. and Mrs. G. G. Schmid of Torrance was was drowned here last Sunday afternoon, was recovered about a mile from shore early this morning. Fishermen on the Olympic barge sighted the body at about 5:20 a.m., reporting immediately to the police.

Following an autopsy held at the Globe L. White mortuary this afternoon the remains were removed to the Stone & Myers chapel in Torrance. Funeral services will be held at 3 o'clock tomorrow afternoon at the Torrance Evangelical Church of which his father is pastor.

BLOW ON HEAD FATAL

ROSCOE, May 11.—Death followed injuries received by Edward Gurney of Cantara street, Roscoe, foreman of the Rancho Rock Company at San Fernando Road and Radford avenue. He was struck on the head by a stone which fell from a wall in the gravel pit in which he was working. He was conveyed to a Glendale hospital where he died without regaining consciousness.

NEW OFFICES AT BORDER

Government to Spend Large Sum for Building

San Ysidro Gives Site for Structure

Construction to be Started Immediately

SAN DIEGO, May 11. — Announcement that the United States government will begin construction of the customs and immigration buildings at San Ysidro as soon as the county has completed the necessary road and other improvements was made this morning by Orville McPherson, executive manager of the Chamber of Commerce. An appropriation of $105,000 is available for the project.

McPherson has just returned from a three weeks' business trip to Washington where he conferred with government officials on various Chamber of Commerce activities and projects in which the city is vitally interested. His primary mission was to follow through on the work of Maj. Theodore McAuley regarding the San Ysidro gate and buildings.

Upon the recommendation of Frank Dow, Commissioner of Customs, and the supervising architect's office, the site offered by San Ysidro for the new government buildings was accepted by Seymour Lohman, Assistant Secretary of the Treasury. In addition to voicing his approval of the San Ysidro site, Lohman revoked the order which would have authorized the opening of Gate No. 2. McPherson was assisted in this work by Senator Shortridge and Congressman Swing.

The executive manager of the chamber voiced the belief that San Diego will secure both the $5,000,000 naval airship station at Camp Kearny and the $3,000,000 army air corps repair depot.

Following a conference with Assistant Postmaster-General Glover, McPherson was assured that when the southern air-mail route is inaugurated next year, San Diego will be placed on this route. The Chamber of Commerce has been working on this project for more than two years and has received the enthusiastic support of chambers of commerce in communities extending along the proposed airway as far east as El Paso.

EXPERT DISCUSSES INHERITANCE TAX

SANTA BARBARA, May 11.—"California is the cheapest place in the United States to die and also the best, so I don't see why all the rich people do not come here to spend their last days," declared R. W. Smith, tax expert of Los Angeles, addressing the Rotary Club yesterday noon.

"California has the finest system for gathering taxes and the best basic revenue plan in the entire system of States," he continued.

"Florida in abolishing the inheritance tax has not made it any cheaper for a rich man to die there, as the government collects the full tax from those who inherit the estate. In the case of California the inheritance tax paid the State is deductible from that paid to the national government, so it costs the relatives no more to pay part to California than if they had to pay it all directly to the United States."

TOWN SEEKS TO DODGE PHONE TOLL CHARGES

OWENSMOUTH, May 11. — The local Chamber of Commerce has been advised by officials of the Pacific Telephone Company that they cannot reduce phone rates in this section unless authorized by members of the Railroad Commission. In its complaint, the local chamber pointed out that Owensmouth was a part of Los Angeles, paying city taxes and assessments, and entitled to more than the high rural rate. For some time all towns in San Fernando Valley have been seeking a gradual elimination of toll charges, between themselves and Los Angeles. At various times, phone officials have pointed out that the time was not yet ripe for any change of rate schedule.

FACTORY GOES TO INGLEWOOD

Company to Build "Nite Coaches" Erects Large Building

INGLEWOOD, May 11. — The Pickwick Nite Coach Company plant has been secured for Inglewood, it was announced today by President A. E. Chamberlain of the Inglewood Chamber of Commerce. Work will start in the immediate future on the first unit of the concern, which is to cost, with equipment, approximately $100,000.

The company will manufacture a motor coach equipped with sleeping berths, the same type as was shown at the International Exposition at Mines Field last summer and several of which are now in operation by the Pickwick Stage lines.

The dimensions of the building for the first unit will be a one-story structure, 300x150 feet. It is anticipated that at least 100 men will be employed from the start and this number, according to estimates of expected business throughout this and other countries, will be rapidly increased to a much larger number.

The Pickwick plant will be built on a site just south of Mines Field and immediately adjoining that of the Moreland Airplane factory, recently completed.

The plant was secured through the industrial committee of the Inglewood Chamber of Commerce, of which George L. Veatch is chairman; Secretary James H. Dalton of the chamber, working in co-operation with W. E. McMillen, an official of the Santa Fe Railroad. The Pickwick company was represented by A. Watson, traffic manager for the Pickwick Stages. Others on the industrial committee of the chamber are: George Holman, Ralph F. Lamb, Mayor Hugh B. Lawrence, Ernest M. Mansur, A. B. McLeod and Mr. Chamberlain.

SCHOOL HEADS MEET IN STATE CONFERENCE

WHITTIER, May 11.—Today closed a three-day conference of the superintendents of the various State institutions held at the Whittier State school.

K. J. Scudder, superintendent of the local school, was host to the assembly which for the purposes of conferences was divided into three groups, namely, superintendents, managers and social workers.

Earl E. Jensen, head of the State Institutions Department, was general chairman of the meetings. One of the interesting features of the sessions was the clinic, showing how the boy was directed and programmed for training. This clinic was conducted by Dr. Norma E. Fenton, research director at the Whittier school.

The first evening of the conference, the delegates were entertained by the State school boys who put on an interesting sketch entitled "The Man Without a Country." This was so well received that the boys are again putting it on for the townspeople and other friends Monday evening.

PATIENT'S SLEEP WORRIES DOCTORS

SANTA BARBARA, May 11.—For the past forty-eight hours, a man, thought to be C. A. Smith, 4229 Taylor street, North San Diego, has lain in a heavy sleep in the County Hospital, and for at least twenty-four hours before he had been in the deep slumbers in the county automobile camp near Buellton.

Efforts of Dr. H. G. Hanze of Solvang and the Sheriff's night patrol failed to awaken the man, and a cold night ride down the highway failed to disturb his slumber. With a normal pulse, a normal temperature and apparently no injuries, the slumbering man has baffled doctors in the County Hospital.

It was several days ago that the man drove a dilapidated car into the camp. The keeper did not take any particular notice of the driver until he found him asleep in the car. The San Diego address was found in the automobile. Sheriff Ross sent a wire to Sheriff Cooper of San Diego in an attempt to learn some clew of the man's identity.

AGITATION INJURES VALLEY

Speaker Tells Imperial Ranchers That Banks Are Afraid of a Community That Cannot Agree

EL CENTRO, May 11.—Unless Imperial Valley citizens end their agitation and factional strife, they cannot expect much assistance from State and Federal banking officials in their effort to secure Federal farm loans for their lands. This prediction was made by J. J. Deuel, manager of the law and utilities department of the California Farm Bureau Federation, during a dinner given in his honor here last night.

controversy now going on among valley residents over the question of voting $2,100,000 in bonds for the installation of five small hydroelectric units in the irrigation canals. This plan is sponsored by directors of the Imperial Irrigation District.

"Imperial Valley's credit was impaired during the period when Boulder dam legislation was pending, by incessant controversy and unfavorable publicity. I had hoped that when the Swing-Johnson measure finally was passed local agitation would cease, and credit again be restored. But now I come again to the valley and find your people agitating a new issue. You cannot expect much help from leaders in the banking and business world if you cannot agree among yourselves as to what you want."

Deuel quoted figures furnished by the Farm Bureau's engineer, L. S. Wing, to show that the $2,100,000 power bond proposal offers little chance of being a profitable investment. "Then under the most favorable circumstances, this $2,000,000 investment could not make a net return of more than $50,000 annually," he said. "I believe that your ranchers could spend their time and capital much more profitably if they would devote their attention to the problem of cutting down the profits of the middlemen who are relaying their products to market."

Bearing out this opinion, Deuel cited figures recently taken from the books of a commission firm dealing in perishables from Imperial Valley, with practically no capital investment. This firm one month realized a profit of $14,900 plus large salaries for its operators. According to the speaker there are scores of middlemen reaping similar profits which should go to the farmers under a more favorable system of distribution.

Deuel told those present that application will be made next week for a further reduction in electric rates charged in Imperial Valley by the Southern Sierras Power Company. The company is now realizing 14.47 per cent on its investment. This figure will be reduced to 7 or 8 per cent when the facts are placed before the State Railroad Commission, he said.

USEFUL CITIZEN IS HONORED

Inglewood Compliments Commissioner



American Legion Award

Burr McIntosh presents medal to J. Warren Lane. Photo shows, from left to right, J. Warren Lane, Mayor Hugh B. Lawrence, Commander Homer Chailloux of the American Legion and Burr McIntosh.

STUDENTS IN MEET AT REDLANDS

High School Seniors Entertained at University for a Day

REDLANDS, May 11.—Waldro Winger of Glendale High School won the declamation contest, the big feature of high school day at the University of Redlands today. David Ackley of Pasadena High School was second and gets a medal and Miss Buick Underwood of El Centra was third in the contest in which seventeen high schools were entered.

John Ackley, manager of High School Day, reported that more than 600 seniors from high schools from Selma to San Diego were the guests of the university for the day. There were swimming meets, baseball games and other features on the campus, the declamation contest a conference of writers and other features.

At noon Hilton Bell and Miss Esther Brown had charge of the luncheon which was served in Sylvan Park to all the visitors. The dinner this evening was given in the dormitories, women eating at Grossmont Hall and the men at California Hall.

Following this a sing on the steps of the administration building preceded the lighting of the "R." The great letter on the mountain side was lighted by railroad flares in charge of two dozen of the sophomore boys who had this important mission in charge.

Then came the final event. The play, "The Brat," presented at the high school auditorium. Miss Inish Russell had the lead in the play which was directed by E. R. Nichols, head of the speech department of the university.

There was to have been a contest among the glee clubs of the junior colleges but some of the clubs could not come and it was decided to hold this at another date.

PACKING SEASON CLOSED WITH BANQUET

POMONA, May 11.—In celebration of the closing of the navel orange packing season, 125 employees of the Pomona Fruit Growers' Exchange staged a banquet at the reservoir packing plant of the exchange at noon today, with Swiss steaks as the ptece de resistance. The affair was in charge of Mrs. H. R. Reeves as chairman, with Mrs. O. E. Huston and Mrs. Ruth Wright assisting. Other employees who were especially honored and made responses were H. E. Walcott, plant manager; Charles Dawson, foreman, and H. R. Reeves, assistant manager and book-keeper.

The affair marked the close of one of the most prosperous seasons ever enjoyed by the concern and was in the nature of a final get-together of the employees which marks the closing of the present season, the plant resuming operations in the near future when the Valencia crop is sufficiently matured.

FRANK W. BERKSHIRE TO LEAVE VAN NUYS

VAN NUYS, May 11.—Frank W. Berkshire, who has resided here for six years, and who at one time was president of the Van Nuys Realty Board and director of the local Chamber of Commerce, has returned here after a conference in Washington, D. C., with immigration officials with the announcement he has been appointed an assistant commissioner with headquarters at Seattle. Before coming to Van Nuys, Berkshire had spent twenty-seven years in the immigration service in New York, Chicago and El Paso. A week ago it was stated he would have headquarters in Los Angeles and continue his residence here. The later announcement is that he will be moved to Seattle.

INGLEWOOD, May 11.—A solid gold medal, bearing in relief a scroll setting forth the beginning of the preamble to the Constitution, the scroll surmounted by a replica of the Statue of Liberty, and with the dome of the Capitol at Washington and an American flag in colored enamel in the background, is the civic award of the Inglewood American Legion Post 188, presented to J. Warren Lane, City Parks Commissioner, at the banquet in his honor last night at the Chamber of Commerce Building.

The medal, of diamond shape, is set on a solid ebony gold mounted base. The inscription thereon reads: "First Inglewood Civic Medal, presented to J. Warren Lane by Inglewood Post, American Legion, May 10, 1929."

The presentation was made last night before a representative gathering of some 300 Inglewood men and women at a brilliant banquet.

The speaker of the evening was Burr McIntosh, who also made the presentation. Mr. Lane, who was deeply moved in responding, modestly gave the credit for the epochal work he has done in laying out and beautifying Centinela Park, to those who had supported and aided him in the work.

Homer L. Chaillaux, commander of the post, presided, and the meeting was opened by Stuart Wilson, president of the 20-30 Club. Mayor Hugh B. Lawrence also spoke and lauded the Legion for its civic accomplishments.

VENTURA VETERANS ELECT OFFICERS

VENTURA, May 11.—Basil Morgan was chosen commander of the newly organized Ventura post of the Veterans of Foreign Wars at a meeting held last night at the Odd Fellows' Hall. Other officers chosen were George W. Routh, senior vice-commander; Berl McLellan, junior vice-commander; Arthur E. Allen, chaplain; Alex Marks, quartermaster; Zenas Clark, officer of the day, and J. J. Morgan, patriotic instructor. Other officers are to be appointed on the evening of the 24th inst., which is to be installation day.

GIRLS' FEDERATION MEETS AT CLAREMONT

CLAREMONT, May 11.—More than 300 girls, representing fifty-seven high schools of Southern California, from San Luis Obispo south to San Diego and Arizona, convened here today for the fifteenth annual convention of the Federation of Girls' Leagues. Miss Gertrude D. Willows of Claremont High School greeted the delegates. A feature of the program was an address by Miss Jessie Gibson, dean of women at Pomona College and the originator of the girls' league.

The program included two sessions at the local high school, luncheon at the Guild Hall, tours of Scripps and Pomona colleges and an hour of music at Bridges Hall.

CITIZENS RE... PAPERS' ST...

Santa Monica Stre... Proposal

Says Brea... Promotion

Improvement ... California

SANTA MONICA, ... Characterizing a story ... in this morning's issue ... Los Angeles Times ... another fabrication ... have been running ... two or three weeks ... vice-chairman of the ... Santa Monica Business ... Association, declared ... proposed yacht and ... bor in Santa Monica ... cost anything like ... sum named in the ...

"It seems strange ... "that the Times ... suddenly ... Santa Monica ... ings. Up to this ... has done for ... been to appropriate ... 510 feet of beach ... he has built a ... and fenced in the ... tion of the beach, ... public the right to ... city block and a ... frontage.

ENCOURAGES ...

"He owns several ... frontage entering ... Monica Canyon in ... yon, and on this ... are leasing the ... of years to ... build shacks ... up. These ... ers on the ... when coming ... Monica.

"The real issue ... ple of Southern ... Mr. Meserve deprive us ... to build a pleasure ... simply because he ... boats in front of ...

NO PROHIBITION ...

"Contrary to the ... ment this morning ... promoting this ... idea of making a ... The citizens of ... Brentwood ... Pacific Palisades, ... geles and Hollywood, ... ing this project, ... ly from unselfish ... the good of all ... nia. We want it ... stood that it is ... Santa Monica ... Southern California ... which, in the judgment ... who are qualified to ... the greatest harbor ... been taken since the ... the great commercial ... Pedro.

IS NOT COMMERCIAL ...

"The people of this ... not want, and will not ... commercial harbor. ... passed the Assembly ... lutely prohibits any ... within this harbor ...

"All the citizens of ... ask for is the right to ... project, and that is ... provides for, ... distortions and ... been used by the ... in opposing it. ... district are thoroughly ... are fully acquainted with ... called ideals of the ... pers. We are ... to throttle us with ... our command."

Conlin added that ... which completion ... estimated at approximately ... 000, would be necessary ... before the proposition ... submitted to a vote in the ... district.

Bible Schools Are Popular Pomona Val...

POMONA, May 11. — ... schools will be held ... daily, beginning June ... August 2, it was announced ... following a meeting of the ... Valley Council of ... tion. Two schools have been ... ed this year to ... attendance, only three ... held last year.

The classes will be held ... until noon for five days ... for the five weeks period.

In addition to Bible ... dents will have ... and recreational ... supervision of the ... ment of the Y.M.C.A. ... nounced.

Mrs. George Jones, ... named her executive ... sisting of E. T. Bradley, ... and George Palmer ... den.

VETERANS MEET ADJOURN...

Disabled Service Men to Hold 1930 C... Sacramento; Officers Elected

SAN BERNARDINO, May 11.—Delegates to the State ... the Disabled Veterans of the World War, meeting here in ... session today, recommended to the national department that ... be asked to erect a 1000-bed general medical hospital ... California.

At least 17 per cent of the disabled veterans of the war are living in California and a majority are in the southern part of the State, the delegates were told. There are also 60,000 veterans who should be receiving hospital care but not because of inadequate space in the nation's veterans' hospitals, Frank J. Irwin of Sawtelle, past National Commander of the organization and a member of the legislative committee, said.

The transfer of the Sawtelle hospital to the Veterans' Bureau from the Soldiers' Home bureau of the national government and the com-

...SUNDAY MORNING.

...CHINA MAY PUR...

...ationalists Can Get War M... Rebels Refused a...

NEW YORK, May 11. (Exclusive)—... was turned in favor of the governm... ...ion administration permitting the ... ...ities they could buy in this country ... ...getting them. Superior artillery, ...first place in turning the tide of ... ...

That policy of discouraging revo... ...tion and upholding a recognized ... ...ernment is now to be applied in ... ...much broader field. Through ... ...rican influence, backed by that ... ...Britain, the diplomatic body in ... ...China has abrogated the 1919 em... ...bargo on the exportation of arms ... ...to that country; and the Washing... ...government has announced we ... ...are ready to furnish the Nan... ...government with whatever ... ...it may need to defend itself ... ...revolutionaries.

This action is of first-class signifi... ...ance in the development of Asiatic ... ...affairs. It completely brushes ... ...aside the theory adopted by the in... ...ternational nations after the war—in ... ...which we then had to acquiesce—... ...that China must be kept in sub... ...jection and never be permitted to ... ...arm its hundreds of millions. The ... ...so-called "yellow peril" idea goes formally ... ...into the discard. The promise of ... ...stable government in China, ...backed by America, which can be... ...lieved by the rebuilding of that country. ... ...American industry participat... ...on a vast basis, is now held out.

INFLUENCES OF STRENGTH

In the background of this change ... ...attitude by the powers lie cer... ...tain significant events of recent ... ...years which have had their effect ... ...in bringing it about. Coupled with ... ...the pressure exerted by Washing... ...ton and London in favor of the ... ...Chinese government have been ... ...the results of its own strength.

It has been able to conduct a ... ...bold and decisive campaign in the ... ...Yangtse Valley which has crushed ... ...opposition armed and organized ... ...has crushed a rising in Shan... ...tung by the formidable Chang ... ...Tso-chang, who had at least the ... ...friendly countenance of the Japan... ...ese. Canton has refused to be made ... ...the base for operations for its over... ...throw and is co-operating with it ... ...in friendly fashion for the restora... ...tion of the country.

WAR CLOUDS HOVER

So, while there are still threats ... ...of civil war from various sources—... ...including the mysterious movements ... ...of Feng Yu-hsiang, the "Christian ... ...General"—the country at large is ... ...showing remarkable solidarity be... ...hind the Nationalists. There is, in ... ...fact, a strong turn away from an... ...archy and toward cohesion.

This unity is being forwarded by ... ...the growing financial strength of ... ...the central government. Under the ... ...new tariff rates money is becoming ... ...available for necessities, particular... ...ly for the pay and outfitting of the ... ...expanding army. With the consolida... ...tion of the whole Yangtse Valley ... ...administration the revenues will ... ...swell and the central military force ... ...soon be put in even more efficient ... ...control. America and Britain are ... ...helping this consolidation and, if ... ...nothing more, will not permit any ... ...other power to interfere with it.

REVERSAL BY JAPAN

Japan has been so impressed by ... ...conditions that she has ... ...adopted a complete change of poli... ...cy. Shantung is to be evacuated ... ...by the end of this month, without ... ...any apology that was demanded and ... ...probably without any compensation ... ...for the loss of Japanese property. ... ...Not only that, but assurance is ... ...given to Nanking that there is to ... ...be no further encouragement of ... ...Japanese intrigues for rebellions in ... ...the northern provinces. Chang Tsung-chang, ...who was harbored in Japanese ter... ...ritory in Manchuria while he ar... ...ranged his last descent on Shan... ...tung, has found he cannot go back ... ...there to prepare another coup. The ... ...Japanese government in giving the ... ...latest assurance that it wants ... ...to be on terms of complete friend... ...ship with the Nationalists.

SEVERAL REASONS

There are several reasons for this ... ...change. (1.) Japanese agitation ... ...against the costs of the occupation ... ...and the damage done to trade by ... ...the Chinese boycott. (2.) Full realization ... ...that Japan must have Amer... ...ican and British help in financing ... ...her own industrial development and ... ...development in Korea and Man... ...churia. (3.) Recognition of the fact ... ...that China is making vast strides ... ...in military development and that ... ...consolidation of a policy of stirring ... ...up internal strife will in the end ... ...create a Chinese army which will be ... ...able to sweep the Japanese out of ... ...Manchuria and Korea.

There is also the factor that pres... ...sure cannot be brought on Nanking, ...as it used to be brought on ... ...Peking, close to Manchuria ... ...Shantung.

It is paradoxical, but true, that ... ...little consideration had much ... ...to do with the attitude of Britain ... ...and America—and some other pow... ...ers when they urged the abrogation ... ...of the arms embargo. Far-sighted ... ...statesmen have seen that it will be ... ...far better to have a strong central ... ...government and a reasonable army ... ...at its disposal than to encourage ... ...defiance and the growth of large ... ...local armies. Because one day these ... ...armies might be united by an able ... ...adventurer and used against others. ... ...Heretofore it has been the idea of ... ...the British, Japanese and French ... ...chancellery and diplomatic leaders ... ...to safety lay in keeping China ... ...divided. But that idea has had as ... ...its sequel military results. It is only ... ...a few years since Chinese armies ... ...were rabbles which excited more ... ...contempt than fear. Even Chiang ... ...Kai-shek's forces, which marched ... ...into the Yangtse Valley two years ... ...ago, were the butt of foreign ridi... ...cule.

MODERN ATMOSPHERE

Now, however, as the result of ... ...civil strife and the foreign ... ...wars, the armies are beginning ... ...to take on a modern atmosphere. ... ...Chinese are learning how to handle ... ...modern guns, motor fighting, artil... ...lery and aircraft with efficiency and ... ...Chinese armies are becoming very ef... ...ficient fighting machines which ... ...require high spirit and courage.

Furthermore there is a constant ... ...tendency toward consolidation of ... ...forces. In place of about ... ...dozen of factions, holding their vari... ...ous districts ten years ago, there ... ...are now only five real factions. How ... ...long even these will absorb all—if the ... ...present practice go on—and what ... ...political power do in the direc... ...tion of Manchuria, Indo-China ...



CITIZENS RESENT PAPERS' STAND

Santa Monica Strongly Favors Proposed Harbor

Says Breakwater is Not Promotion Scheme

Improvement Vital to All of California

SANTA MONICA, May 11.—Characterising a story and editorial in this morning's edition of the Los Angeles Hearst paper as "another fabrication such as you have been running for the past two or three weeks," Ed R. Conlin, vice-chairman of the Los Angeles-Santa Monica Recreational Harbor Association, declared today that the proposed yacht and pleasure harbor in Santa Monica Bay would not cost anything like the $20,000,000 sum named in the editorial.

"It seems strange," Conlin said, "that the Hearst newspapers have suddenly evinced an interest in Santa Monica and its surroundings. Up to this time, all Mr. Hearst has done for Santa Monica has been to appropriate, for his own use, 510 feet of beach sand, upon which he has built a palatial home and fenced in the rest of his portion of the beach, thus denying the public the right to move past a city block and a half of his frontage.

ENCOURAGES "SHACKS"

"He owns several miles of beach frontage extending from Santa Monica Canyon to Las Flores Canyon, and on this property he and are leasing the beach for a term of years to those who wish to build shacks which cost $300 or up. These shacks are what motorists on the Coast highway see when coming through to Santa Monica.

"The real issue before the people of Southern California is that Mr. Hearst deprive us of our right to build a pleasure yacht harbor simply because he doesn't want boats in front of his mansion.

NO PROMOTION SCHEME

"Contrary to the editorial statement this morning there is no promoting this breakwater with the idea of making a dollar out of it. The citizens of Santa Monica, Brentwood Heights, Beverly Hills, Pacific Palisades, West Los Angeles and Hollywood, who are backing this project, are doing it entirely from unselfish motives and for the good of all Southern California. We want it distinctly understood that it is not exclusively a Santa Monica proposition, but a Southern California proposition which, in the judgment of those who are qualified to speak, will be the greatest forward step that has been taken since the building of the great commercial harbor at San Pedro.

IS NOT COMMERCIAL HARBOR

"The people of this district do not want, and will not have, a commercial harbor. The bill which passed the Assembly 61 to 1, absolutely prohibits any commercial use within this harbor when it is built.

"All the citizens of this district ask for is the right to vote on the project, and that is all the bill provides for, notwithstanding the distortions and methods which have been used by the Hearst newspapers in opposing it. The people of this district are thoroughly aroused and are fully acquainted with the so-called ideals of the Hearst newspapers. We are combatting an effort to throttle us with all the huge resources at our command."

Conlin added that the cost, which competent engineers have estimated at approximately $2,000,000, would be accurately determined before the proposition was submitted to a vote in the people of the district.

Bible Schools Are Popular in Pomona Valley

POMONA, May 11.—Five Bible schools will be held in Pomona daily, beginning June 4 and ending August 2, it was announced today following a meeting of the Pomona Valley Council of Religious Education. Two schools have been held this year to care for those in attendance, only three having been held last year.

The classes will begin at 9 a.m. until noon for five days a week for the five weeks period.

In addition to Bible study students will have handwork, games and recreational games under the supervision of the physical department of the Y.M.C.A. It was announced.

Mrs. George James, dean, today named her executive committee consisting of E. T. Bradley, chairman, and George Palmer and M. W. Linden.

MEET ADJOURNED

...n to Hold 1930 Convention in ...to; Officers Elected

...11.—Delegates to the State convention of World War, meeting here in their ... to the national department that Congress general medical hospital unit in Southern ... obtaining of all veteran agencies, ... Veterans' Bureau, Pension Bureau and the Soldiers' Home Bureau, in one department with the head of the department given a seat on the President's Cabinet will also be given to the national convention in Detroit next month for approval.

The delegates elected Robert Curran, postmaster at Salinas, State Commander for next year over Roy F. Flamm of Oakland, who had been senior Vice-Commander of the State Department since 1927. Sacramento was selected the 1930 convention city. The convention has been meeting in San Bernardino since Thursday and was attended by more than 300 delegates.

CHINA MAY PURCHASE ARMS

Nationalists Can Get War Material of America But Rebels Refused as in Mexico

NEW YORK, May 11. (Exclusive)—In the late Mexican rebellion the ... was turned in favor of the government by the action of the Washington administration permitting the Federals to obtain whatever war ... they could buy in this country and rigidly keeping the rebels ... getting them. Superior artillery, airplanes and armored motors ... a key place in turning the tide of battle in the few engagements ...

... the policy of discouraging revolutionary movements and upholding a recognized ... government is now to be applied in ... Asiatic field. Through ... Washington, backed by that ... opinion, the diplomatic body in ... has abrogated the 1919 embargo on the exportation of arms ... this country; and the Washington ... government has announced we are ready to furnish the Nanking government with whatever ... it may need to defend itself ... aggression.

... action is of first-class significance in the development of Asiatic ... It completely brushes ... theory adopted by the ... nations after the war—in ... they had to acquiesce—that China must be kept in subjection and never be permitted to ... hundreds of millions. The ... "open door" idea goes formally ... closed. The promise of ... government in China ... stabilizing of that country ... America, which can be ... modern industry participate ... a vast basis is now held out.

SOURCES OF STRENGTH

... background of this change ... by the present Ile cer... events of recent ... which have had their effect ... Coupled with ... pursued by Washington ... London in favor of the ... government have been ... its own strength.

... has been able to conduct a ... decisive campaign in the ... valley which has crushed ... armed and organized ... raised a rising in Shantung ... the formidable Chang ... army who had at least the ... assistance of the Japan... has refused to be made ... for operations for its over... and is co-operating with it ... friendly fashion for the restoration of the country.

THE CLOUDS HOVER

... while there are still threats ... war from various sources—... the mysterious movements ... Yu-hsiang, the "Christian ... the country at large is ... remarkable solidarity be... Nationalists. There is, in ... strong turn away from an... toward cohesion.

... is being forwarded by ... financial strength of ... government. Under the ... control money is becoming ... for necessities, particular... pay and outfitting of the ... army. With the consolida... the Yangtze Valley ... the revenues will ... the central military forces ... to even more efficient ... America and Britain are ... consolidation and, if ... main, will not permit any ... to interfere with it.

REVERSAL BY JAPAN

... has been so impressed by ... conditions that she has ... a complete change of poli... Shantung is to be evacuated ... end of this month, without ... that was demanded and ... without any compensation ... loss of Japanese property ... only that, but assurance is ... is thinking that there is to ... further encouragement of ... intrigues for rebellions in ... Chang Tsung-chang, ... believed in Japanese ter... to Manchuria while he ar... the best element on Shan... himself he cannot go back ... prepare another coup. The ... government is giving the ... impression that it wants ... a term of complete friend... with the Nationalists.

SEVERAL REASONS

... several reasons for this ... (1.) Japanese agitation ... the ruin of the occupation ... damage done to trade by ... boycott. (2.) Full realization that Japan must have American ... British help in financing ... industrial development and ... in Korea and Manchuria. (3.) Recognition of the fact ... China is making vast strides ... government and that ... a policy of stirring ... strife will in the end ... China's enemy which will be ... power the Japanese out of ... and Korea.

... also the factor that pressure must be brought on Nanking ... from Japanese influence ... it used to be brought ... Peking, close to Manchuria ...

... paradoxical, but true, that ... consideration had much ... with the attitude of Britain ... and some other powers ... they signed the abrogation ... war treaty. Far-sighted ... know that it will be ... to have a strong central ... and a reasonable army ... instead than to encourage ... and the growth of large ... Some day these ... may be united by an able ... and used against others. ... has been the idea of ... Japanese and French ... and diplomatic leaders ... China. ... that idea has had as... military results. It is only ... Chinese armies ... which emitted more ... Even Chiang ... which marched ... Yangtze Valley two years ... the host of foreign ridi...

DIFFERENT ATMOSPHERE

... however, as the result of ... and, and the foreign ... are beginning ... a modern atmosphere ... are now beginning how to handle ... with efficiency and ... machines which ... courage. ... is a constant ... of about ... their vari... there ... Japanese out of ... Manchuria ... Chinese armies ... Peking ... Nanking ... Chiang ... Nanking ... Chiang ... Nanking ... Chiang

WHAT'S DOING today

American Green Cross Association tree-planting ceremony in honor of Mothers' Day, Exposition Park, afternoon. Lieut.-Gov. Carnahan, Mayor Cryer, John Steven McGroarty and Dist.-Atty. Fitts will speak.

Three Arts Club of Los Angeles tea and musical program, club-house, afternoon.

Los Angeles Lodge of Elks Mothers' Day service and vesper recital, Elks' Temple, opposite Westlake Park, 3:30 p.m. Sibley G. Pease at the console.

Park Commission Band concert Lincoln Park, 1:30 p.m. Roberts's Golden State Band.

Park Commission orchestra concert, Westlake Park, 2:30 and 8:30 p.m.

Baseball, Wrigley Field, 1:30 p.m. Portland vs. Los Angeles.

Free permanent California exhibit, scenic motion pictures, State Exposition Building, Exposition Park, afternoon.

Los Angeles Museum exhibit, Exposition Park, afternoon.

California Botanic Garden plant exhibit, Mandeville Canyon, 9 a.m. to 6 p.m.

State Societies

Ohio State Society reunion and picnic, Exposition Park, afternoon.

Motion Pictures

Biltmore, Fifth at Grand—"Show Boat."

Broadway Palace, Broadway between Sixth and Seventh—"Godless Girl."

Fox Criterion 642 South Grand avenue—"The Trial of Mary Dugan."

Fox Carthay Circle, Wilshire at Carthay Center — "The Black Watch."

Million Dollar, Broadway at Third—"Abie's Irish Rose."

Grauman's Chinese, 6925 Hollywood Boulevard—"Broadway Melody."

Loew's State, Seventh and Broadway—"The Pagan."

Paramount, Sixth and Hill—"Gentlemen of the Press."

Tower Eighth and Broadway—"Sonny Boy."

United Artists, Broadway near Ninth—"Coquette."

Warner Brothers, Hollywood at Wilcox—"The Desert Song."

Fox Grauman's Egyptian, 6708 Hollywood Boulevard—"Wild Party."

Fox West Coast Uptown, Tenth and Western—"Duke Steps Out."

Fox Boulevard, Washington and Vermont—"Girls Gone Wild."

Stage

Belasco, Eleventh and Hill—"Night Hostess."

Egan, Figueroa at Pico—"Illegitimate."

El Capitan, Hollywood near Highland—"Burlesque."

Figueroa Playhouse, Figueroa near Ninth—"John Ferguson." No performance Sunday.

Mission Playhouse, San Gabriel—"Osceola."

Vine-street, Vine near Sunset—"Tons of Money."

Hollywood Play House, 1733 North Vine—"This Thing Called Love."

Majestic, Ninth and Broadway—"Streets of New York."

Mason, 127 South Broadway—Dark.

Mayan, Eleventh and Hill—"Let Us Be Gay."

Orange Grove, Grand and Seventh—"The Night Hawk."

Hollywood Music Box, 6126 Hollywood Boulevard—"Strange Interlude."

President, 744 South Broadway—"Skidding."

Varieties

Burbank, Sixth and Main—Burlesque.

Follies, Fourth and Main—Burlesque.

Orpheum, Ninth and Broadway—Duncan Sisters.

Hillstreet, Eighth and Hill—Nick Lucas.

Pantages, Seventh and Hill—"Labero."

Cooking Speeded by Radiant Heat, Gas Experts Say

NEW YORK, May 11. (AP)—Development of a method of broiling meats by radiant heat, claimed to speed cooking 25 per cent, is announced by the research committee of the American Gas Association.

Radiant heat is the kind felt on the hand when it is held in sunlight, as contrasted with the heat from warmed air. It is reflected heat.

The effect is obtained by burning gas projected through minute perforations in a specially devised alloy called alundum.

Gas ordinarily has very little radiant heat. The tiny openings of the alundum, however, turn red hot and develop a surface heat which, the committee says, measures more than 3000 deg. Fahrenheit.

This heat is largely radiant; that is, it passes through the air by radiation, without waiting to heat the atmosphere completely to its own high point.

It is claimed that the radiation lays a temperature of about 1200 deg. on the meat, and that its effectiveness in rapid cooking is due to greater powers of penetration.

What Wonderful Place for Irish

MOSCOW, May 11. (AP)—Russians engage in 1,500,000 fist fights each year, in which, quite naturally, at least 2,000,000 persons take part, according to Dr. Letkovitch of the Moscow Institute of Criminology.

Official statistics show that in Moscow alone there were 1044 persons hurt in fights during March, 1928, and 1608 in April. The increase in the latter was due to Easter holidays' vodka.

The statisticians even gave social correlation to the fighters. They said that 35 per cent were neighbors, 15 per cent husbands, 6 per cent former husbands, 7 per cent relatives, 6 per cent "friends," 5 per cent acquaintances and 26 per cent perfect strangers.

BUSINESS BREVITIES
(Advertising)

The Times Branch Office, 621 South Spring street; Advertisements and subscriptions taken. Telephone MEtropolitan 0700.

Diamonds perfect, half price. Engagement rings, wedding rings, etc. Easel, 206 Stimson Bld., 3rd & Spring.

THE WEATHER

(Official Report)

LOCAL OFFICE, U. S. WEATHER BUREAU, Los Angeles, May 11.—[Reported by H. R. Hersey, Meteorologist.] At 5 o'clock a.m. the barometer registered 30.01; at 5 p.m., 29.99. Thermometer for the corresponding hours showed 57 deg. and 70 deg. Relative humidity, 5 a.m., 79 per cent; 5 p.m., 31 per cent. Wind, 5 a.m., north-east, velocity 2 miles; 5 p.m., southwest, velocity 10 miles. Temperatures: highest, 84 deg.; lowest, 55 deg. Rainfall for season, 12.51 inches; normal to date, 14.94 inches; last season to date, 9.76 inches. Barometer reduced to sea level.

WEATHER CONDITIONS. — May 11: Showers and thunderstorms have occurred during the past twenty-four hours in Florida and in the western lake region, in the Missouri and Upper Mississippi valleys and in the Plains States from South Dakota to Northern Texas, and in Colorado. The rainfall was generally light to moderate, but thunderstorms in the mountains in the Upper Mississippi Valley were accompanied by heavy rain. It was quite cool this morning in Nevada, Utah and Wyoming and Northern Colorado, low temperatures were considerably above normal in the Lower Ohio and Middle Mississippi valleys and the southwestern Atlantic region. In Southern California clear, moderately warm weather prevailed yesterday. It was clear this morning at all points with temperatures a little above normal. Fair, moderately warm weather may be expected to continue in Los Angeles and vicinity.

SUN, MOON AND TIDES.—Los Angeles, May 12: Sun rises 4:54 a.m.; sets 6:45 p.m. Moon rises 7:43 a.m.; sets 7:09 p.m. Los Angeles Harbor, May 12: High tides, 12:37 a.m., 11:13 p.m.; low tides, 6:15 a.m. and 4:47 p.m.

LOCAL TEMPERATURES. — May 11: Minimum and maximum temperatures from various California points, reported yesterday to the Los Angeles office of the U. S. Weather Bureau, were as follows:

Stations	Max.	Min.
Imperial	94	64
Los Angeles Harbor	68	52
Mt. Wilson	77	48
Pasadena	78	50
Pomona	79	48
Porterville	86	46
Redlands	86	46
Riverside	87	45
San Bernardino	91	47
Santa Ana	83	50
Santa Barbara	72	48
Sierra Madre	78	46

LOCAL FORECAST

For Los Angeles and vicinity: Fair and moderately warm Sunday and probably Monday.

STATE FORECAST

SAN FRANCISCO, May 11. — Weather forecast:

San Francisco and vicinity: Fair and mild; moderate west wind.

Northern California: Fair; continued warm over the interior; moderate northerly winds on the coast.

Sierra Nevada: Fair; continued mild; gentle northerly winds.

Sacramento, Santa Clara and San Joaquin valleys: Fair; warm; light variable winds.

Southern California: Fair; normal temperature; gentle to moderate north and northwest winds in afternoon.

Fire weather forecast for California: Fog on the immediate coast, and fair and warm with humidity much below normal over the interior; gentle variable winds.

ARIZONA FORECAST

PHOENIX (Ariz.) May 11.—Forecast for Arizona: Fair Sunday and Monday; warmer Sunday in north central and northeast portions.

COLORADO RIVER

YUMA (Ariz.) May 11.—[Exclusive Dispatch from the U. S. Reclamation Service.] Gauge height Colorado River, 21.7 feet. Discharge, Saturday, 30,000 cubic feet.

TEMPERATURES

Stations—Conditions, 5 p.m.	Tempera-ture	Max.	Min.	Precip-itation
Boise—Clear	74	42		0
Eastern—Cloudy	72	44		0
Buffalo	80	46		0
Chicago—Cloudy	60	46		.28
Denver—Cloudy	68	36		.04
Des Moines	80	52		0
Dodge City	82	52		0
Edmonton—Cloudy	58	44		0
El Paso—Clear	92	60		0
Eureka—Clear	58	48		0
Flagstaff—Clear	78	44		0
Fresno—Clear	90	56		0
Havre—Cloudy	66	34		0
Helena—Clear	76	40		0
Kamloops—Cloudy	64	40		0
Kansas City—Raining	74	52		1.50
Lander—Clear	78	36		0
Los Angeles—Clear	84	58		0
Memphis—Clear	86	66		0
Modena—Clear	88	46		0
Montana—Cloudy	70	38		0
New Orleans—Cloudy	84	68		0
New York—Clear	74	52		.14
North Head—Foggy	52	48		0
Oklahoma—Raining	80	52		.06
Omaha—Partly cloudy	80	52		.16
Phoenix—Clear	98	68		.04
Pittsburgh	64	50		0
Portland, Or.—Pt. cloudy	62	50		0
Red Bluff—Clear	92	52		0
Roseburg—Partly cloudy	76	44		0
St. Louis—Cloudy	84	62		0
St. Paul and Minneapolis—Pt. cloudy	68	48		0
Sacramento—Clear	92	52		0
Salt Lake City—Clear	82	42		0
San Diego—Clear	82	62		0
San Francisco—Clear	62	52		0
Santa Fe—Raining	82	44		0
Seattle—Clear	62	46		0
Spokane—Clear	72	38		0
Tampa	92	70		0
Tonopah—Clear	84	50		0
Tucson—Clear	94	62		0
Washington—Clear	82	64		0
Winnemucca—Clear	72	32		0
Winnipeg—Partly cloudy	70	36		0
Yuma—Clear	90	74		0

VITAL RECORD

INTENTION TO MARRY

The following notices of intention to marry were issued yesterday. Name and age given.

ATKINSON—HOTT. Gladstone G. Atkinson, 24, Marseille Hott, 24.

BALL—PARR. Richard N. Ball, 28; Mildred M. Starr, 27.

BARKDOLL—DODDS. Leslie M. Barkdoll, 28; Ruth I. Dodds, 24.

BURGENO—VALONA. Guadalupe Burgeno, 22; Mary Valona, 22.

CLARK—BROWN. Le Roy S. Clark, 39; Ora B. Brown, 37.

CORRINGTON—THOMPSON. Jo H. Corrington, 20; Florence W. Thompson, 19.

CURTIS—ANDERSON. Thomas T. C. Curtis, 18; Grace E. Anderson, 20.

DE PAVLOVICH—DE PAVLOVICH. Luis-De Pavlo, 69; Maria D. Cruz, 43.

EDMISTON—EDMISTON. Le Roy Edns. 23; Mildred F. Maize, 24.

FRAMLET—WEST. John W. Framlet, 24; Ruth L. West, 20.

FOX—BOLES. Alvin S. Fox, 27; Evelyn L. Boles, 19.

GARCIA—MARTINEZ. Sam U. Garcia, 19; Aurora Martinez, 18.

GRAY — CHISHOLM. Reginald Gray, 22; Fannie G. Chisholm, 19.

HOLLENBECK — ARNOLD. Floyd Hollenbeck, 17; Marraret Arnold, 20.

ISHAM—CARTY. Warren S. Isham, 31; Hazel Carty, 31.

JOHNSON—ANDERSEN. Edward S. Johnson, 31; Anna M. Andersen, 21.

KLIPPENSTEIN — DE BOARD. Alexander R. Klippenstein, 36; Anastie De Board, 27.

LABONGE—KERR. Rudolph P. Labonge, 21; Martha L. Kerr, 23.

LOCKE — WITHROW. Amos Locke, 23; Dorothy C. Withrow, 18.

LUNA—HERIC. Francisco Luna, 31; Soledad G. Heric, 32.

MACGILL — BROWN. Karl M. Macgill, 21; Florence I. Brown, 21.

MARCUM—MONTGOMERY. Daniel Marcum, 23; Mary J. McGinley, 21.

MEEKS — CONVERSE. Curtis Meeks, 23; Eileen Converse, 20.

MILLER — WELLS. Harry H. Miller, 29; Constance E. Wells, 27.

MILLS—DAVIS. Bruce H. Mills, 23; Caroline Davis, 21.

MONTGOMERY — CARTWRIGHT. Robert Montgomery, 19; Genevieve D. Cartwright, 16.

NORRIS—KNOWLES. Rome W. Norris, 25; Ruth E. Knowles, 24.

MUNHALL—BLAIN. Guy L. Munhall, 33; Stella Blain, 34.

PERRY—ROWLAND. Ernest A. Perry, 26; Blanche Rowland, 21.

ROTH—HUNTER. Kenneth Le Roy Roth, 27; Lena A. Hunter, 22.

SAFRON—SAFRON. Lois Safron, 20; Guadalupe Sanchez, 17.

SCHMIDT — BEAM. Frederick Schmidt, 43; Mae C. Beam, 33.

SENFT—FLECK. Valentin Senft, 32; Ella Fleck, 28.

SINDERSON—BOY. Rex S. Sinderson, 24; Alice L. Boy, 19.

STEWART—CAMPISE. Scott C. Stewart, 23; Rose Campise, 19.

STOUT — GRAHAM. Judith K. Stout, 20; Irma L. Graham, 20.

SWITZER—MILLER. Richard A. Switzer, 25; Anna A. Miller, 26.

TORST — JONES. Kenneth W. Torst, 19; Myrtle I. Jones, 18.

VASQUEZ — ARELLANO. Francisco Vasquez, 29; Beatriz Arellano, 20.

WRIGHT — MONTGOMERY. Franklin R. Wright, 25; Fay L. Montgomery, 24.

WHITE — JACOBS. Kenneth White, 21; Doris Jacobs, 21.

WHITE — McCARTY. Cassius White, 36; Bess McCarty, 34.

BIRTHS

Names, sex, place and date of birth.

ATKINSON, Mr. and Mrs. Robert, Boy, 5147 Vermont avenue, May 5.

BARRETT, Mr. and Mrs. James, Boy, Sylvan Lodge Hospital, May 8.

BENTLEY, Mr. and Mrs. Ralph, Daughter, Methodist Hospital, May 5.

BURGER, Mr. and Mrs. Miles, Daughter, Sylvan Lodge Hospital, May 5.

CAREY, Mr. and Mrs. Leslie, Boy, Methodist Hospital, May 7.

HOOD, Mr. and Mrs. Harold, Daughter, Sylvan Lodge Hospital, May 6.

PEARCE, Mr. and Mrs. Olen, Daughter, Methodist Hospital, May 7.

SCHENCK, Mr. and Mrs. John, Daughter, Methodist Hospital, May 8.

SCHULTE, Mr. and Mrs. John, Boy, Methodist Hospital, May 7.

SLADE, Mr. and Mrs. William, Boy, Methodist Hospital, May 8.

DIVORCE SUITS FILED

ANDERSON, Laura L. against William.
GAGNON, Margaret C. against Fred C.
GREER, Helen against John.
HARMAN, Bertha E. against Wilbur.
HENDERSON, Rebe E. against H. Carrel.
IOB, Livia against Joseph.
LINDSEY, Ethelyn against Jay A.
RICHARDS, Dorothea A. against Charles H.
RIDOUT, Marvella against Charles D.

DIVORCE DECREES GRANTED

ANDERSON, Mildred F. from Frederick W.
BERG, S. from S. O.
BRAND, Marie from Phillip.
CLANCY, Leslie M. from Beatrice M.
DEMERRITT, Henry from Anna.
JONES, Georgia from Chauncey M.
LAMBERT, Eloise from Leslie B.
LEAS, Dorothy from John A.
MacKNIGHT, Lulu from J. B.
MOORE, James H. from Annie.
OLIVER, Ruth E. from Hugh.
RUBINO, Mary C. from Stephen.
TURNER, Mellite T. from Timothy G.
WATKINS, Hazel from Clarence.

OFFICIAL DEATH LIST

Name and place of death— Age. Date.

CARRICK, Elizabeth. Los Angeles ..... 84 May 9
CLANCY, Nicholas. Los Angeles ..... 49 May 8
MULLEN, Elizabeth. Los Angeles ..... 70 May 8
O'DONNELL, George. Los Angeles ..... 62 May 10
TUTTLE, George. Los Angeles. 44 May 8

DEATHS

With Funeral Announcements.

ACHUFF. Mrs. Bessie D. Achuff, beloved wife of Jason H. Achuff of 4125 South Figueroa street; daughter of Mrs. Mary E. Heagen, and sister of Mrs. C. J. Rufford, Mrs. C. H. Mason, Mrs. W. G. Hutchinson and John P. Heagen, all of Los Angeles, and Carey M. Heagen of Whittier, Cal.
Funeral services Monday at 2 p.m. from the Church of the Blessed Sacrament at 9 o'clock. The White Co., directors.

ADAMS. At 3964 El Mio Drive, Mary Esther Adams.
Funeral services at Cressa's, Highland Park, Monday at 3:30 p.m.

ANDERSON. At 200 North Avenue 56, Tuesday, May 8, 1929, Charles E. Anderson, beloved husband of Minnie E. Anderson and most devoted father of Christine M. Hine and Stuart D. Anderson. Deceased was for twenty-five years a resident of Los Angeles, and formerly of Beaver City, Neb.
Funeral services will be held from Cressa's, Highland Park, Monday, May 13, at 2 p.m. Interment, Forest Lawn Mausoleum.

BARBOUR. At 644 East Fifty-fifth street, May 11, John Barbour.
Remains at Breese Brothers'.

BLANCO. Services for Carlo Blanco Monday at 8 a.m. from Pierce Brothers' chapel. Mass at 9 a.m. at the Cathedral of St. Vibiana.

BRADY. James Kevin, aged 41 years, of 6276 Drexel avenue, Hollywood, beloved husband of Edna J. Brady.
Friends may view the remains at Cate's funeral parlors, Redondo Beach, until Monday morning. Funeral services will be held from the Hollywood Cemetery chapel Monday, May 13, at 10 a.m. Entombment, Hollywood Mausoleum. (Chicago and San Francisco papers please copy.)

BURNETT. May 11, Mary A. Burnett.
Remains at Cunningham & O'Connor.

CLEM. May 9, Geraldine C. Clem, loving mother of Clifford G. Clem.
Funeral services Monday, May 13, at 10 a.m. from the chapel of Reed Brothers Co., 727 West Washington street.

COURT. May 11, at 1349 Oak street, Sue Court.
Remains at The White Co. Notice of funeral later.

DICK. Frank M. Dick of McCloth, Kan.
Remains at the Pierce Brothers' Smith Mortuary, 721 West Washington.

ELWOOD. May 10, Charles A. Elwood, beloved husband of Elizabeth Elwood.
Funeral Monday, May 13, at 8:15 a.m., from chapel of Cunningham & O'Connor. Requiem mass at St. Vincent's Church at 9 a.m.

ENGLANDER. Mary Englander.
Remains at the Gladstone & Groman Mortuary, 901 West Washington street.

ESTERBROOK. May 11, Mrs. Mary M. Esterbrook.
Remains at the chapel of W. A. Brown, 1815 South Flower street.

FINE. A. Fine.
Services today at 1 p.m. at the Gladstone & Groman Mortuary, 901 West Washington street.

FLETCHER. May 10, at 1026 Westchester Place, Harry Fletcher, Sr., beloved husband of Emma Fletcher, devoted father of Ethel Swan, Mrs. Margaret Norris and Harry R. Fletcher, Jr.
Services Monday, May 13, at 2 p.m., from Pierce Brothers' chapel.

GIROUX. May 10, Joseph Giroux, aged 34 years, beloved son of Mr. and Mrs. Joseph L. Giroux and brother of Louis D. and Roland J. Giroux.
Funeral from the residence, 1141 North Elwood, Rialto, Cal., Monday at 8 a.m. Requiem mass at the Church of the Blessed Sacrament at 9 o'clock. The White Co., directors.

GRANT. May 11, Ellen Grant, loving mother of Mrs. Addie Wood, Mrs. Nellie Harrison of El Reno, Okla.; Mrs. Mary Browning and Mrs. Katie Rayburn.
Funeral Monday, May 13, at 8:30 a.m. from the residence, 126 West Stanford street. Requiem mass at the Church of Our Mother of Sorrows at 9 a.m. Cunningham & O'Connor, directors.

HARRISON. Benjamin C. Harrison, beloved husband of Mrs. Clara Harrison of Compton, Cal.
Funeral services Monday at 11 a.m. from the chapel of W. A. Brown, 1815 South Flower street.

HART. At 2634 West Seventeenth street, May 11, Maude E. Hart.
Remains at R. C. Dellenbaugh & Co., 5301 Venice Boulevard. Notice of funeral later.

HOLDEN. Byron Holden.
Services today at 2 p.m. from Ruppe Mortuary, 950 West Washington street. Interment, San Diego, Cal.

HOUSTON. In this city, May 11, 1929, Tina Belle Houston, aged 46 years.
Remains at the mortuary of Paul D. Robinson, 2001 West Washington. Interment, Oak Park, Ill.

HUTSINPILLAR. May 10, at 238 North St. Andrews Place, Stella W. Hutsinpillar, loving sister of Josephine Parrow and George Frasten, and grandmother of Katharine Wheelock.
Funeral services Tuesday, May 14, at 10:30 a.m., from the chapel of Reed Brothers Co., 721 West Washington street.

JOHNSON. Ole, loving husband of Anna Johnson.
Funeral services Tuesday at 2 p.m. from the parlors of L. P. Utter, 10625 South Broadway.

JOHNSTON. H. C. Johnston.
Remains at the chapel of W. A. Brown, 1815 South Flower street.

JONES, May 9, Carrie D. Jones.
Remains will be forwarded today to Malad, Idaho, by Cunningham & O'Connor.

KELLER. Minnie N. Keller, beloved wife of Joseph Keller.
Remains in care of Ruppe Mortuary, 950 West Washington street. (Brightport, Ct.; Kingston, N. Y.; Detroit, Mich., and Chicago papers please copy.)

LAZANO. Alberto Lazano.
Remains forwarded to Santa Maria, Mex., by Gus Alvarez & Moore.

LEWIS. May 11, at 2232 West Twenty-eighth street, Charles W. Lewis.
Notice of funeral later by Pierce Brothers.

MADDEN. May 8, Miss Maude G. Madden, late of 1515 South Glendale avenue, Glendale, beloved sister of Frank and Phillip Madden; Mrs. William Cutsell of Minneapolis, Mrs. Edwin Fairfield of Balboa, and Miss Mae C. Madden of Glendale.
Funeral services Monday, May 13, at 9 a.m. from the Holy Trinity Church, Boyce avenue, Los Angeles. L. C. Scovern Co., Glendale, directors.

MAISCH. May 11, Arthur B. Maisch, aged 34 years, beloved son of Dr. and Mrs. A. F. Maisch, and brother of Miss Susan Aileen Maisch of 302 South Commonwealth avenue; grandson of Mrs. Caroline Bridwell of Hermosa Beach, Cal.
Funeral services Monday at 9 a.m. from the chapel of W. A. Brown, 1815 South Flower street.

MARCUS. May 11, Robert Marcus.
Remains at the chapel of W. A. Brown, 1815 South Flower street.

MILLER. At 4628 Ruth street, Russell H. Miller, beloved husband of Mary Susan L. Miller and father of Mel and Albree Miller.
Services will be held in the chapel of Ivy H. Overholtzer, 1719 South Flower street, Tuesday, May 14, at 10:30 a.m.

MOLE. May 10, at 1304 West Fifty-first street, Henry Mole, aged 80 years.
Remains in care of Garrett Brothers, 921 Venice Boulevard. Interment, Milwaukee, Wis.

MOUNT. Charles J. Mount.
Remains at the chapel of W. A. Brown, 1815 South Flower street.

MUIR. Funeral services for Mrs. Annie B. Muir at Breese Brothers' chapel, 655 Figueroa, Monday at 2 p.m.

MULLER. May 10, Frank Muller, beloved husband of Teresa C. Muller and father of Frances Elizabeth Muller and Charles C. Kessler; son of the late Elizabeth Muller, and brother of Peter H. and Edward M. Muller, Mrs. Edward Wurtt, Mrs. Fred Geus and Sister Mary Walburga.
Funeral Tuesday, May 14, at 8:15 a.m. from chapel of Cunningham & O'Connor, 1031 South Grand avenue. Requiem mass at St. Cecilia's Church at 9 a.m. Interment, Calvary.

NICOLL. At 2106 West Seventieth street, George Nicoll, beloved husband of Mrs. Agnes H. Nicoll and father of C. H. and David Nicoll of Los Angeles, James H. Nicoll of Chicago, Ill., and George Nicoll, Jr., of Monte Vista, Colo.
Funeral services Monday at 10 a.m. from the chapel of W. A. Brown, 1815 South Flower street.

DEATHS

With Funeral Announcements.

O'DONNELL. May 10, George Henry O'Donnell, formerly Assistant Chief of Los Angeles Fire Department, beloved husband of Anna Strohm O'Donnell and father of Lorraine O'Donnell.
Funeral Monday, May 13, at 9:15 a.m., from chapel of Cunningham & O'Connor, 1031 South Grand avenue. Requiem mass at the Church of the Immaculate Heart of Mary, Santa Monica and Kenmore avenue, at 10 a.m. Interment, Calvary.

ORHIEM-HAINES. Hannah Orhiem-Haines, beloved sister of Christina Lindquist.
Funeral services Monday, May 13, at 2 p.m., at the chapel of Norquist & Anderson, 840 Venice Boulevard.

PAINE. Adelin Canfield Paine, loving mother of Miss Jane F. Paine and Mrs. Anna E. Van Alstyne, and grandmother of Richard W. Van Alstyne.
Funeral services Tuesday, May 14, at 11 a.m. from the Little Church of the Flowers, Forest Lawn Cemetery. Le Roy Bazley, director.

PAXTON. At 1040 South Westlake avenue, Mrs. Ella R. Paxton, widow of the late W. C. Paxton and beloved sister of Parson F. Rice and Mrs. Leon R. Moeller.
Funeral services Monday at 2 p.m. from the chapel of W. A. Brown, 1815 South Flower street.

POTTER. C. E. Potter.
Remains at the chapel of W. A. Brown, 1815 South Flower street.

ROLAND. May 11, Roland, devoted wife of William Allen Roland, and loving mother of G. W. Roland of La Grande, Ore.; R. L. Roland and Kathryn Lindsay of Los Angeles.

SACKS. Harry Sacks.
Services today at 11 a.m. at the Gladstone & Groman Mortuary, 901 West Washington street.

SANDRIES. Services for Pedro Sandries Monday at 8 a.m. from Pierce Brothers' chapel. Mass at 9 a.m. at the Cathedral of St. Vibiana.

SHOWBERGER. Funeral services for Alfred Showberger, Monday at 9 a.m. at the Soldiers' Home chapel, Sawtelle. Delmar A. Smith, director.

TORINA. Carmella Torina.
Requiem mass at St. Peter's Church, 1043 North Broadway, today at 10 a.m. Ruppe Mortuary, 950 West Washington street, directors.

TURNER. May 11, at 2103 Hillcrest avenue, Georgia E. Turner, sister of Eugene B. Stoddard of Seattle, Wash.
Services Monday, May 13, at 3 p.m. from The Washington Co. Brown & Isham, directors.

VAN TYNE. Hannah E Van Tyne, late of 4643 La Mirada.
Services Monday at 10:30 a.m. at the chapel of Francis V. Hall Co., 1807 South Flower street.

WALL. Sarah, beloved wife of Lors Wall and mother of Eleanor Louise, Lawrence Edmund and John Harris Wall; daughter of John Fitzpatrick, Sr.
Funeral services Monday, May 13, at 3:30 p.m. from the Le Roy Bazley Mortuary, 5440 Hollywood Boulevard.

WEBSTER. At 914 South Alvarado street, Mary J. Webster, beloved mother of Harry E. and Leslie B. Webster.
Funeral from the chapel of Peck & Chase Co., 1213 South Figueroa street, Monday, May 13, at 10 a.m.

WEYSE. Mrs. Julie (nee Naud), suddenly, in New York City, on May 2, beloved mother of Julie Emilie Weyse.
Interment at Conners, N. Y.

WHITEHORN. May 10, Laura A. Whitehorn, formerly of Omaha, Neb., mother of Mrs. D. A. Smith and Edwin S. Whitehorn of this city.
Services Monday, May 13, at 2 p.m. from The Washington Co. Brown & Isham, directors.

WILLIAMS. Frank J. Williams, beloved husband of Dana Williams and father of Mrs. Vera Chinn.
Funeral services Monday, May 13, at 3 p.m. from chapel of Brown Brothers, 535 West Washington street, under auspices of B. P. O. Elks. Interment, Sacramento, Cal.

IN MEMORIAM

REIMANN. In loving memory of my dear mother, Mrs. Sophia Reimann, who passed away six years ago today.
[Signed]
MRS. A. SEYMOUR SCOTT.

IN MEMORIAM

BRIDWELL. In memory to my dear mother, Mary E. Bridwell, on this Mother's Day, from your loving son.
WILLIAM J. BRIDWELL.

IN MEMORIAM

In memory of my darling niece, Grace, who left me three years ago today.
MRS. ELIZABETH COLE.

FUNERAL DIRECTORS

RUPPE MORTUARY
950 West Washington Street
WEstmore 2307

PAUL D. ROBINSON
Director, president of Robinson & Adair, Inc.
1041 West Washington. WE. 1061

BROWN BROTHERS
Resident of Los Angeles since 1887
933 West Washington. WE. 1061.

ROBINSON & ADAIR, INC.
Successors to Booth & Boylson Co.
917 VENICE BLVD. WE. 3454
GEO. M. ADAIR. W. W. JOHN.

EDWARDS BROTHERS, INC.
SERVICE. ECONOMY. RELIABILITY.
939 Venice Boulevard (16th st.) WE. 3348

BRESEE BROTHERS
FREE PARKING IN PRIVATE GARAGE
605 SOUTH FIGUEROA. PA. 7126.

E. Clair Overholtzer Co.
WE. 8147. 1236 South Grand.

GARRETT BROTHERS
921 Venice Boulevard (16th st.) WE. 2030.

SHARP & O'CONNOR
931 Venice Boulevard. WE. 4443.

CEMETERIES

Forest Lawn Memorial Park
Among the Hills
The Most Famous Cemetery in America
Home of the Little Church of the Flowers
Glendale avenue and San Fernando Road.
Telephone Albany 1121.

ROLLYWOOD CEMETERY
Conveniently accessible—a beautiful hallowed park in the heart of the city, yet sacredly private and secluded.
Mausoleum. Crematory. Columbarium
All set amidst an environment of landscape beauty. Perpetual care. Beautiful Hollywood Cemetery Chapel available for daytime or evening services without cost. 6000 Santa Monica Blvd. HO. 6468.
FRANK HERON, President and Manager.

INGLEWOOD PARK
Southern California's Largest Cemetery
A Burial Ground Founded for Eternity
Mausoleum—Beautiful Chapel—Crematory.
TU. 6464. TU. 6837.

MAUSOLEUMS

ANGELES ABBEY
Close-by Los Angeles on Long Beach Blvd.
Crypts and Niches reasonably priced.
Visitors welcome. Office, 603 Central Bldg.
Telephone TUcker 9832.

Forest Lawn Mausoleum
The Largest Mausoleum in California
Anchored in the rock
of the everlasting hills
Forest Lawn Memorial Park
Glendale avenue and San Fernando Road.

Inglewood Park Mausoleum
An everlasting BURIAL PLACE of unequaled Dignity and Beauty
City office, TU. 6464. Cemetery, TU. 6837.

FLORISTS

FOREST LAWN FLOWER SHOP
Adjoining
The Little Church of the Flowers
Forest Lawn Memorial Park
Flowers for every occasion.
Albany 1121
Location Assures Your Flowers On Time.

MONUMENTS

MONUMENTS, MARKERS, MAUSOLEUMS
VICTOR GRANITE CO.
8975 Santa Monica Blvd. HO. 3182.

CEMETERY LOTS

THREE or more graves, high sloping ground nr. Mass. and entrance, Inglewood Cem., from owner. Must sac. EM. 7152.

VALHALLA CEMETERY lot, cheap for cash. 6913 Hollywood Boulevard.

WILL sacrifice beautiful 12-grave plot, Inglewood Cemetery. AT. 6748.

SACRIFICE, 8 choice graves at your own price, in Valhalla. BE. 0845.

CASH paid for cemetery plot. Memorial Sales Co., 561 I. W. Hellman Bldg. VA. 1597.

MUST SELL MY CRYPTS
About half price. VA. 7088, VA. 3313.

NOTICIAS MUNDIALES DE ULTIMA HORA

NOTAS TELEGRAFICAS

Va a Aplicarse en China la Política Norteamericana para Méjico

NUEVA YORK, Mayo 11.—En la última revolución mejicana, se inclinó la balanza en favor del gobierno de Méjico debido a la política del de Washington, consistente en permitirles a los federales mejicanos obtener en este país cuantas provisiones de guerra necesitaban y podían comprar, y en impedir que los revolucionarios pudieran consequirlas. En las cuantas batallas de importancia que en aquella república se libraron, fueron factores determinantes para el triunfo del gobierno de Portes Gil, la superior artillería que éste tuvo a la mano así como los aeroplanos y los automóviles blindados de que pudo disponer.

Ese programa de poner trabas a las revoluciones y sostener los gobiernos reconocidos va a ser aplicado ahora en forma mucho más amplia. Por medio de la influencia norteamericana, apoyada por la de Gran Bretaña, el cuerpo diplomático acreditado en China ha abolido el embargo que se dictó en 1919 contra la exportación de armas al Celeste Imperio; y el gobierno de Washington ha anunciado que estamos listos en este país para suministrarle al gobierno de Nanking todas las armas que pueda necesitar para defenderse de los revolucionarios.

Esta actitud es de capital significación en el desarrollo de la política asiática. Hace años la teoría adoptada por las naciones imperialistas después de la guerra—teoría a la que tuvimos que adherirnos—de que era menester mantener sujeta a la China y no permitirle nunca armar a sus cientos de millones de habitantes. Ha quedado definitivamente descartada la idea del "peligro amarillo". Ahora se destaca la promesa de un gobierno estable en China, apoyado por los Estados Unidos, el que podrá comensar a reconstruir el país, con la ayuda de la industria yanqui, que tendrá allá una vastísima representación.

Tal Vez se Resuelva el Conflicto Religioso en Méjico

CIUDAD DE MEJICO, Mayo 11. Hay casi igual número de optimistas que de pesimistas en lo que se refiere a las intenciones del presidente Portes Gil de componer la cuestión religiosa. El alto funcionario citado declaró estar dispuesto a entrar en negociaciones con el arzobispo de Michoacán, Leopoldo Ruiz y Flores, actual jefe de la iglesia católica mejicana, negociaciones que pudieran acarrear la solución del enojoso problema eclesiástico de Méjico. En fuentes bien informadas se oye la opinión de que la esperanza de arreglar la cuestión religiosa es ahora más viva de lo que ha sido desde que entraron en vigor las leyes religiosas, el 1 de Agosto de 1926.

Debido a los previos fracasos, reina bastante escepticismo respecto a las nuevas negociaciones de que se viene haciendo mérito.

No se cree que el ex-presidente Calles interponga su influencia para estorbar dichas negociaciones. Una averiguación llevada a cabo entre personas enteradas de la política del gobierno y de la actitud de la iglesia, ha hecho ver que la mayor parte de ellas opinan que en este asunto, como en todos, querer es poder. Ahora bien, tanto el Estado como la Iglesia desean la terminación de este largo conflicto, que ha mantenido por tres años la guerra civil en Méjico, y que ha sido el obstáculo para conseguir el bienestar de la república.

En los círculos diplomáticos se demuestra gran interés en la declaración del Presidente, y se tiene la esperanza de que se alcance el resultado deseado.

Un alto miembro de la iglesia explica la actitud del episcopado mejicano con este lema canónico: "Roma locuta est causa finita est", lo que quiere decir en romance que "cuando Roma habla, la situación queda definida". Las declaraciones del Papa son ley para los miembros del episcopado mejicano, y no es exacto que éstos se hayan inclinado a resolver el problema de Méjico a su modo, aunque se pusieran en conflicto con el Vaticano.

Asegúrase que tanto la declaración reciente de Monseñor Ruiz y Flores, como la respuesta del presidente, han caído de sorpresa a los miembros del episcopado mejicano, que se hayan, en su m

Death Wins Out in Grim Fight

MANHATTAN BEACH, May 11. (Exclusive)—Death today won a hard-fought battle, claiming the life of James Buckley, 41 years of age, of 223 Fortieth street, despite the efforts of physicians and their inhalator squads.

Accompanied by his wife and friends, Buckley was swimming in the surf about 400 feet out at the foot of Thirty-eighth street when he suddenly was stricken with what is believed to have been heart disease and called for help, according to police. He was taken to shore by Life Guard Louis of Ocean, and Life Guards Williams and Cherry of Redondo, who were summoned from their posts when Louis experienced difficulty in rescuing the unfortunate man.

Inhalator squads from both Manhattan and the Standard Oil Company labored from 1 until 3 p.m. in an attempt to revive the victim, all evincing itself at times.

The body was taken to the Gibbs-L. White Mortuary in Manhattan Beach.

PARIS CITY COSTS BELOW NEW YORK

PARIS, May 11. (AP)—Paris, with half the population of New York City, gets along on about one-fifth the money, $160,000,000. That is a big sum here and the Municipal Council, through its dean, finds the need to explain that cities; like people, suffer from the high cost of living.

What seems odd to some is that most of the 25 per cent increase in four years is for more police protection and more charitable work, although France has almost no unemployment.

ant Ads

leases, money
ities, will be
and enlarged

t V

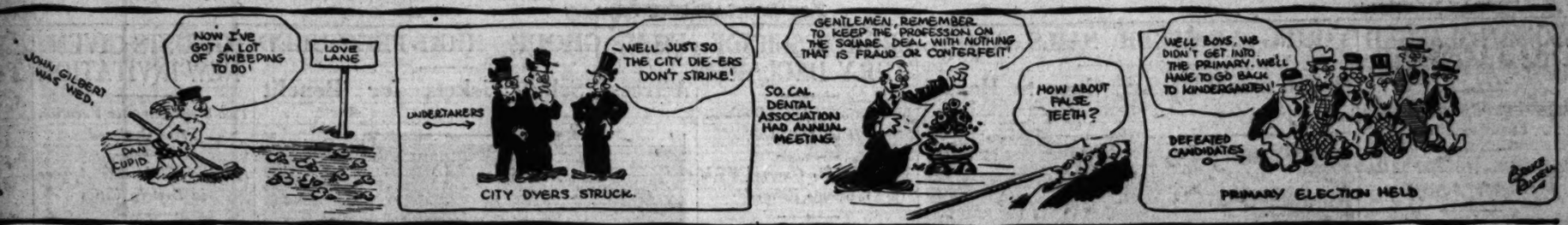


HLIAS
ELECTED GROUPS
rize Winning
tive Types.
antiful novelty has recently taken
in the shows, and also as the best
niformly large in size, is a prettier
stem. The color is a new shade of
50 each.
a consistent prize-winner. The flow-
and unexcelled keeping quality. The
carlet, deepening at center to burnt
0 each.
ch of the above two novelties
$3.75.

hlia for Cut Flowers:
eties recently introduced from
of more or less miniature or
diameter of four to five inches.
hey are unexcelled, having long
ble keeping qualities.
non-oak.
rich rose.
ch, glistening, golden-bronze.
yellow.
e above four:—75c each
ach of the four:—$2.75

corative Dahlias
ype, not at all like the pompon
al in shape. They are gems as
used in many places where the
le.
of COCARDE. Glowing orange scarlet, extremely free flowering.
GARDEN LOVE. Bronze-red, with a distinct golden-yellow base.
e 50c Each
ach of the above four—$1.75
anywhere in the United States

RD'S
MENT



Los Angeles Times

Thirteen Parts—178 Pages
PART II — LOCAL SHEET — 10 PAGES

XLVIII. SUNDAY MORNING, MAY 12, 1929. CITY NEWS—EDITORIAL

The Weather
FOR THE SOUTHERN AND SOUTHERN [illegible] mild today and tomorrow. [illegible] temperatures for yesterday:

TRIBUTIONS CHEST TOLD

Allocated Reach 39.79 Figure

Going to Agencies Detailed in Report

Hospitals and Clinics Included

[illegible] of how the Community Chest fund is to be distributed among 149 units of 121 agencies for the fiscal year [illegible] yesterday by the executive of the Community Council, which administers the Chest fund.

SORORITY AT LONG BEACH SPANKS GIRL

Nine Other Co-eds Ousted as Result of Initiation; Two Boys Also Suspended

By a "Times" Staff Correspondent

LONG BEACH, May 11. (Exclusive)—Promise of more suspensions if necessary was made today by School Superintendent W. L. Stephens, following the Board of Education's suspension last night of twelve high school and junior college pupils. This action was taken following a complaint made by Joel Lindsay of 2167 Atlantic avenue that his daughter, Margaret Lindsay, 18 years of age, a pupil of Polytechnic High School, had been paddled in a sorority initiation.

Supt. Stephens said he will clean up the fraternity situation in the Long Beach schools if it necessitates suspending every pupil who is a member of a fraternity or sorority in violation of State law and city school board prohibition. The suspensions last night were voted by a margin of one, the members favoring the punitive action being Mrs. J. M. Edgar, Eugene L. Fisher and W. L. Clifton, while President Melvin Neel and Aubrey R. Parks voted against such action.

The wholesale suspensions were precipitated by the complaint in the case of Miss Lindsay. The father asserted Miss Lindsay was paddled during an initiation in a cottage at Redondo Beach and that she was unable to attend school for two days afterward. The school board suspended the girl, together with Lesta Frankhouser, asserted president of Gamma Gamma Sorority; Mary J. Mesisenheimer, Peggy Nance, Lenore De Coudres, Dorothy Williams, Mildred Dail, Mildred Einuns, Ruby Chattle and Louise Quinn.

Two boys suspended are Collins Smith, accused of being a member of Alpha Sigma Lambda, and James Ray, of Mu Omega Beta. Ray's mother made the complaint involving him.

Pickwick Will Start Air Line to San Francisco

Thomas Morgan, vice-president and general manager of Pickwick Airways, yesterday announced the inauguration today of a regular air passenger service between Los Angeles and San Francisco. Rates have been cut, the round trip being $49.50 between Grand Central Air Terminal and Mills Field, San Francisco. Today's inauguration provides the second link in Pickwick Airway's Coast service. The company, closely identified with the Pickwick Corporation, was formed last December and on March 29 it inaugurated its thrice-daily service between Los Angeles and San Diego, with four trips a day on week-ends. Planes on this line are operating at 60 per cent capacity.

Pickwick Airways announces that it will extend operations to Dallas, Tex., via Phoenix, Ariz., as soon as practicable.



[illegible] beauty in design and finish of STICK REEDCRAFT easily [illegible] the problem of furnishing the up-to-date Sun Room. [illegible] is the final result of reed furniture evolution. No [illegible] ordinary reed or wicker.

THE REEDCRAFT CO.
2716 WEST SEVENTH STREET

The highest ideal in Art, is the beautiful figure of a woman

Vita



STUDENT PARTY VISITS STUDIOS

Orators Thrilled by Film Mysteries

Thibault Makes Movietone for News Service

Champions Depart Today Homeward Bound

BY JOHN S. DAGGETT

Visits to the motion-picture lot and the sound stages of Universal Pictures Corporation at Universal City yesterday formed the big thrill of their stay in Los Angeles for the champion State high-school orators who participated Friday night in the Pacific Zone grand finals of the Sixth National and Fourth International Oratorical Contest on the Constitution. Seven of the contestants were escorted all through the big picture plant on a tour which formed one of the highlights of their trip to Los Angeles.

Wilbur Thibault, winner of the contest, was taken to a wooded knoll where a Fox-Movietone unit made a sound news reel of him delivering an excerpt from his prize-winning oration on "The Constitution Today."

"I have had more happen to me in the last sixteen hours than the average boy gets in the first twenty-one years of his life," said the 18-year-old high school pupil of Portland, Or., after he had been pictured and his voice recorded on the hilltop.

TOUR BEGINS

At Universal the gateman telephoned and, presto, Jay Strauss of the publicity department appeared. He called for Florence Mack to act as hostess to Mary Katherine Morris of Nevada and Dorothy Mensel of Utah and the tour began.

Miss Adeline Reis of Honolulu, who had won the hearts of everyone connected with the contest, left at noon for Hawaii and missed the big thrill.

It was typical California sunshine under which the visiting party walked down between the long, bare-walled buildings that reflected the heat almost as intensely as the big floodlights of the studios. But Arizona and Nevada did not mind. Lavon Sorensen of Idaho mopped his manly brow.

Up three wooded steps into dusk the party went—refreshing and cool, but mysterious and almost uncanny with its labyrinth of snaky lines leading all over the floor. Weaving forward through stand lamps, reflectors, odds and ends of furniture and paraphernalia, the visitors passed what seemed a city block of darkened sets, caves, interiors, building fronts and garden plots. It became lighter and the sound of voices lent encouragement.

SCENE BEING SHOT

Then a drawing-room scene flashed into view, heavily flooded with light, and there was Laura La Plante being "shot" in a scene for "In Evidence" with William Wyler. Three times it was repeated with sweet music drifting in from side wings, a violin and a portable organ.

This has all been described before, many times, but for the young orators it was in each case his or her first experience.

Miss La Plante left the set, stepped outside the building and graciously greeted the students and congratulated Thibault.

"Yes, the sound stage can be seen—if you will pledge yourselves not to make a sound," said Mr. Strauss.

"And when you hear 'Silence, please!' shouted, it means you must not move hand or foot and breathe quietly," added Miss Mack.

Another block of California sunshine and box-walled buildings, up three more steps and past a uniformed watchman.

"Whir-r-r-r!"

"What was that?" asked Samuel Adams of Arizona.

It sounded, for all the world, like a whistle.

"Silence, please!"

The party all came to such a sudden halt that Leonard Horvitz almost fell over.

WHISTLE BLOWS

Away down at the far end of the building a scene was being shot. Probably three minutes passed, although they seemed much longer, and then again came the scream of the whistle.

"You may advance now," and the party crept forward like the point of an attack in war maneuvers at training camp.

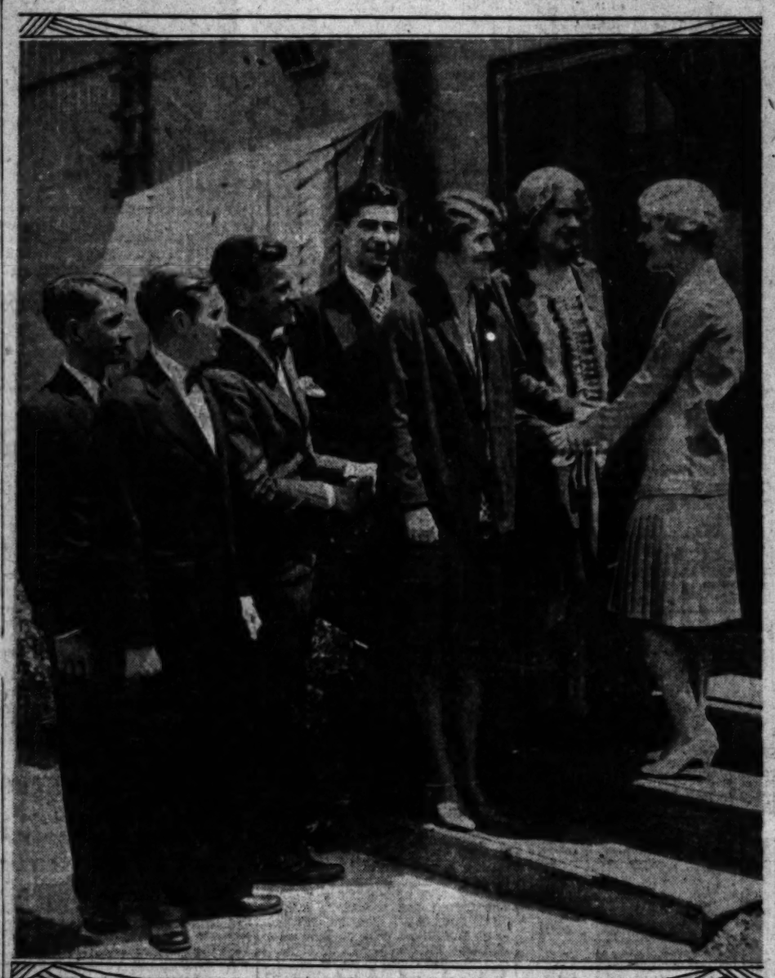
Yes, they saw it all, even the interior of the sound-proof box from which the shooting is done and the interpretation which Huntley Gordon was giving in a scene with Josephine Dunn was fascinating. A half-hour later in the studio restaurant, the visitors met Mr. Gordon and found him very affable and pleasing and not a bit like the cold-blooded man he had seemed to be in the sound stage.

The State oratorical champions are leaving for home today. The natural disappointment for those who lost the coveted trip to Washington, and the tour of South America had entirely given way yesterday to a unanimity of hope and encouragement for Wilbur Thibault.

"I do not know what I shall do after I graduate from high school. I did not intend to go to college, for I really ought to go to work, but

(Continued on Page 2, Column 6)

Laura La Plante Greets Constitution Orators



On Visit to Studio

Participants in Pacific Zone grand finals in Los Angeles, Friday night, of the Sixth National and Fourth International Oratorical Contest on the Constitution—Samuel Adams, Wilbur Thibault, Lavon Sorensen, Leonard Horvitz, Mary Katherine Morris and Dorothy Meusel—are greeted at Universal Studios by Laura La Plante, film star.

LIMIT PLACED ON JUDGES

Sentence in Motor Act Cases Must Not Exceed That Recommended by Jury

When, in accordance with the provisions of the State Motor Vehicle Act, a jury recomends a definite sentence for the convicted defendant, the court has no authority to pronounce a sentence in excess of that recommendation. This is the gist of a decision and order written by Justice Conrey in the District Court of Appeals yesterday and concurred in by Justice Houser and Work.

The case involves the application of Holland McVeity for a writ of habeas corpus. McVeity was convicted in the San Diego Superior Court of driving an automobile while intoxicated and, on recommendation of the jury, was sentenced by the court to ninety days in the County Jail.

McVeity applied for and was granted probation, the court stipulating, however, as one of the terms of probation, that McVeity pay a fine of $500 or serve one day in jail for every $2 in lieu of payment. Failure to pay the fine would keep the defendant in jail for 250 days, a term in excess of the original jail sentence. McVeity contended in his application for a writ.

The Appellate Court upheld the contention and ordered that McVeity be remanded to jail and brought before the trial court "for admission to probation under appropriate conditions to be prescribed by the court not in conflict with this decision," or for the court "to give judgment on the conviction as the court shall determine."

The Appellate Court decision is to the effect that "an appropriate order may be made without causing the defendant to suffer imprisonment in the County Jail for more than ninety days."

WAIVING OF TRIAL CLARIFIED BY RULING

It is not sufficient for counsel for a defendant in court to waive trial by jury for his client, even though the people's prosecutor concurs, it is held in a decision on file in the District Court of Appeals yesterday, the first passing on this particular angle of the jury-waiver law adopted in 1927. For counsel to offer such waiver without the client making an open, verbal waiver before the court, is held to be judicial error. The fact that a defendant did not object to his trial proceeding after his counsel and the prosecution had stipulated to waiver, does not bar him from recourse to a new trial, Justice Craig declared. Justices Works and Thompson concurred.

The decision grew out of the case

(Continued on Page 2, Column 6)

FIRE CAUSES LARGE LOSS AT FACTORY

Furniture Plant Damage Placed at $40,000 After Noon-Day Conflagration

A spectacular noon-day fire that shot a great column of smoke up from the heart of the Los Angeles industrial district destroyed the greater part of the National Furniture Manufacturing Company's plant near Fifteenth street and Santa Fe avenue yesterday.

Although the exact cause of the fire is not known, Chief Enos of the fire prevention bureau expressed the belief that a spark from the picking machine may have started the blaze.

The fire seemed to start in the neighborhood of the machine and before the workmen near by could do anything effective toward combating the fire the entire room was ablaze.

The building housing the plant is a long one-story structure of brick. Before the first fire apparatus had reached the scene the flames had burst through the roof and the entire south end of the plant was blazing fiercely. Two additional calls for help were turned in by the first fire fighters arriving at the fire.

Despite the great headway gained by the fire, the firemen confined the flames to the factory and stock rooms of the plant, the display rooms and business offices being saved. According to reports made to Patrolman Caldwell of the Newton-street division the loss on building, equipment and stock is partly covered by insurance. The loss is placed at about $40,000.

BUSINESS MEN TO MEET

The Gardner Business Men's Association will meet Tuesday at the La Quinta Inn, 7614 Sunset Boulevard, at 12:15 p.m. Several contemplated improvement projects will be discussed.

LOUISIANA OUTBURST REGRETED

Confederacy Daughters' Leader Here Discusses Attacks on Lincoln

California's United Daughters of the Confederacy, through their State president, Mrs. M. L. Stannard of 202 South Harvard Boulevard, yesterday expressed regret at the attacks on Abraham Lincoln's memory, voiced Friday at the convention of the Louisiana Daughters. Because the organization adheres, in its conduct, to the southern doctrine of States' rights, the president of the California division did not take issue with the individuals of the Louisiana division who spoke slightly of the Emancipator. She merely stated that such sentiments are not held by the California division.

Mrs. Stannard's statement follows:

"The California division has just held its State convention in Fresno. We returned home happy over results, and regret to learn of the lack of harmony in the Louisiana State division meeting and that a matter concerning only a few individuals should have become a divisional matter. We are grateful and happy that the army led by Jefferson Davis was given recognition by our President in his inaugural parade. In California we are being assisted by northern as well as southern citizens in caring for our needy veterans in our home provided for them at San Gabriel. Under the leadership of Dr. John Parks Gilmer of San Diego, Sons of Veterans' camps are being organized all over the State."

The California Daughters have a membership of 1423. Their Fresno convention was held the 7th to 9th inst. Mrs. Stannard came to California from Atlanta, Ga., twenty-one years ago, and is serving her second term as president of the California division.

MRS. NETH IMPROVING

Friends of Mrs. Frances L. Neth, founder and director of the Girls' Corner Club, yesterday were assured by her secretary that she is improving as rapidly as can be expected, following an operation. Mrs. Neth, who lives at the Hotel Cordova, suddenly became ill at the conclusion of last Tuesday's meeting. She was rushed to California Lutheran Hospital where Wednesday she was operated on for appendicitis by Dr. E. C. Moore and Dr. P. G. White.

THREE DEATHS TRAFFIC TOLL

Motorcyclist Killed When Hurled from Machine

Two Succumb After Injury in Head-on Auto Crash

Four Other Mishap Victims May Lose Their Lives

Three persons are dead and four injured, probably fatally, as a result of traffic accidents yesterday. One of the dead is Jackson Bates, 20 years of age, who was thrown from his motorcycle in Long Beach when his machine hit a dip in the road.

Two others who died were the victims of a head-on collision between two automobiles at Wilmington avenue and San Pedro Road. They are Mrs. Ermia Martin, 1547 West Sixty-fifth street, and Earl Mallette, 111 West Sixth street, San Pedro. Mrs. Martin died in the San Pedro General Hospital and Mallette died at the Georgia-street Receiving Hospital.

OTHERS INJURED

Others who were injured in the head-on crash are Walter Martin, husband of Mrs. Martin; Marlys Holly, 3 years of age, who was in the charge of Mrs. Martin, and L. B. Bristol, 1233 Lackme avenue.

According to witnesses, Bristol was driving alone on San Pedro Road when a large car driven by Martin swerved to the wrong side of the street and struck the smaller car. All of the occupants of the machines were hurled to the street and were unconscious when the ambulances arrived.

SECOND CRASH

The police assert that a few moments before the head-on collision Martin's car had crashed into one driven by L. J. Reinhardt, comptroller of the Los Angeles Shipbuilding and Dry Dock corporation, and bent his fender. Reinhardt witnessed the second collision. The adults who figured in the mishap all have fractured skulls and the baby has several deep gashes on her head and face.

Nine-year-old Able Agronsky, 2730 Ganahl street, sustained a fractured skull when he ran into the street and was struck by a car driven by Frank Arioski, 435 South Daly street. The boy was taken to the Pasadena-avenue hospital, where it was said he may die. Arioski was not held by the police.

ALUMNI DINNER FRIDAY

R. P. Hill of 2504 Vineyard avenue, secretary of the Lafayette Alumni Association of Southern California, yesterday announced that former collegians of the Indiana institution will have their annual dinner at 6:30 p.m., the 17th inst., at the University Club.

The Lancer

by Harry Carr

AMERICAN talkies have sent a shudder of alarm through the British Empire.

Just suppose—they say—this terrible film example should start the young peers of the realm talking like Chicago gunmen or Vermont Yankees.

Of course that would be pretty bad; but imagine how awful it would be if it started the London bus drivers all talking like John Barrymore or the charwoman answering back in the low, thrilling tones of Pola Negri!

This is a terrible world. We just stagger through one crisis when a new one bobs up from some unexpected quarter.

HOW AWFUL!

The British are a great people, but they have a tendency to think only of themselves. They also have talkies. If our ice man some morning fixes a monocle in his port-side lamp and addresses me in the patronizing manner of the Sir Beerbohm Tree school of acting I shall know just where to lay the blame.

SO EMBARRASSING

Summer being upon us, some one has clipped the long, curly wool off our Scotty—Mister McTavish. He looks like a bologna sausage with a long, solemn head fastened onto one end.

Jupe, the Airedale, is altogether too impressed for the comfort of McTavish. Where Scotty goes Jupe follows him. Every time McTavish stops Jupe sits down and surveys him with wondering astonishment. McTavish growls and snarls and tries to hide. But it's no use. Jupe waits until he crawls out from under the couch, then he makes a slow circle around him, and goes apart to sit on his haunches to consider the wonders of nature. I shudder to think of what may happen the first time he laughs.

THE WAY OF REPORTERS

Gene Tunney might well take a tip from a well-known sporting

(Continued on Page 2, Column 3)

ARCH AID
ROCHESTER, N.Y.



In fulfillment of the demand for Menihan ARCH-AID Shoes for the younger Miss has come this collegiate pattern.

Arch-Aid Junior is built with the same wonderful Arch and Heel fit of all Menihan ARCH-AID Shoes but in light weight calf at the extremely low price of $10.50.

VAN DEGRIFT'S INC.
732 So. Hill St.

WOMAN SLASHED ON BEACH TRIP

Attractive Widow Accuses Escort of Attack

Companion Arrested After Night of Gayety

Victim in Serious Condition from Knife Wounds

A few drinks and a round of night clubs with a man she had known only four days ended in an attractive Los Angeles widow being slashed with a razor and penknife, following a journey to the beach just before dawn yesterday, in the hands of her companion who became infuriated because she resisted his advances, according to the police report.

The woman, Mrs. Mary Sherrill, 29 years of age, who says she lives at 2749 San Marino street, is in a critical condition at the Methodist Hospital suffering from stab wounds on her head and hands.

MAN ARRESTED

Her asserted companion, Matthew D. Guidera, 28, who says he is a New York real-estate dealer, was arrested on a charge of assault with intent to commit murder.

The attack occured on an isolated stretch of the beach near the Bel-Air Bathing Club. The couple were driven there by a Los Angeles cab driver, Strauss Pettit, of 357 Witmer street, who had been their chauffeur during the evening, he told police. The man said he was ordered to "drive around awhile and return for them."

A few minutes later a night watchman was attracted by screams of a woman. He called the police. Capt. Curtis, Detectives Cody and Wiehl of Sawtelle rushed to the scene where they found the woman bleeding from stab wounds and the man talking incoherently a short distance away.

She told a hysterical story of having been beaten by the man with a cane and then attacked with a razor and penknife. The man admitted to the officers, they reported, that he walked down the beach with the woman. There, he said, they sat on an automobile robe. He stated to the officers that he was seized with a sudden frenzy of anger against her and does not remember what happened afterward.

PARTAKE OF LIQUOR

Both admitted partaking of liquor during an evening of festivities that included a visit to her apartment, a Venice cafe and a Hollywood Boulevard restaurant. Mrs. Sherrill told the officers that she met Guidera through a friend at her apartment Tuesday night. He had arrived from New York a few hours before, he said. They had gone out together every day since the meeting, she stated.

Guidera said he came to California because of threatened prosecution over a $3000 option he had sold a Brooklyn company on a New York garage lot that he could not deliver. He registered at a local hotel as Frank S. O'Hara, he stated. He told Capt. Curtis that his money gave out and he bought the razor Friday, intending to end his life. Before this act, he wanted to spend one more evening with Mrs. Sherrill, he declared. While at the beach they quarreled and the trouble resulted.

Guidera said he lives at 3502 Ninety-sixth street, Jackson Heights, New York, with two unmarried sisters. Mrs. Sherrill is said to have been bequeathed about $25,000 by her husband, who died a year ago.

After his arrest, Guidera told several conflicting stories of his life to the officers before he confessed what they said they believe to be the truth.

DISTRIBUTIONS BY CHEST TOLD

(Continued from First Page)

Chapter	30,280.00
Catholic Big Brothers	1,800.00
Catholic Welfare Bureau, Los Angeles	141,088.80
Central Employment Bureau for Veterans	14,795.84
Child Guidance Clinic	11,000.00
Children's Home Society	10,548.70
Children's Hospital Society	231,573.21
Christian Mission and Bible Assn.	18,200.00
Church Federation of Los Angeles	16,574.80
Church Federation of Boys Boulevard	2,880.00
Community Industries	3,000.00
Convent of the Good Shepherd	10,000.00
Council of Jewish Women	11,976.00
Crescent Bay District Boy Scouts	6,648.50
County and City Mission Society	3,100.00
Crippled Children's Guild	38,385.00
Daughters of the British Empire	14,388.78
Eagle Rock Dist. Boy Scouts	1,200.00
Eastside Mother's Club	3,200.00
Federation Jewish Welfare Organizations	22,444.50
Federation Parent-Teachers	1,800.00
Frances E. Willard Home for Girls	4,980.00
Girls Corner Club	13,400.00
Goodwill Industries of Southern California	9,800.00
Hebrew Consumptive Relief Association	7,513.00
Hebrew Free Loan Association	2,000.00
Hebrew Sheltering and Home Service of the Aged	20,784.00
Hollenbeck Heights Community Service	714.00
Home Hospital Social Center	4,133.33
Hollywood Y. W. C. A.	21,000.00
Home Fobergan Mission	4,000.00
Huntington Park, Salvation	3,200.00
Jabanese Children's Home	1,000.00
Japanese Y. M. C. A.	1,133.00
Jewish Big Sisters	24,783.10
Jewish Alliance of Los Angeles	13,333.00
Jewish Committee for Personal Service	3,400.00
Jewish Tuberculosis Relief	48,000.00
Jewish Ex-Patients Home Society	37,391.00
Jewish Free Loan	4,475.00
Jewish Mother's Alliance Day Nursery	4,788.32
Jewish Orphans Home	13,258.00
Juniper Serra Boys Club	1,200.00
Juvenile Protective Association	37,171.17
Kenmore Cohn Hospital	42,800.00
Kingsley Home	11,430.00
Ladies of the Grand Army	1,814.00
Lark Ellen Home for Boys	6,881.33
Los Angeles Business Girls' Club	6,852.00
Los Angeles Council Girl Scouts	7,400.00
Los Angeles Federation Parent-Teachers	67,543.00
Los Angeles Jewish Dispensary	4,000.00
Los Angeles Orphans Asylum	30,600.00
Los Angeles Orthopaedic Foundation	130,000.00
L. A. Society for Prevention of Cruelty to Animals	5,632.50
Los Angeles Urban League	1,400.00
Marycroft Home for Japanese Children	4,300.00
Midnight Mission	12,000.00
Modern Social Center	1,367.20
Mother Cabrini Day Home	1,800.00
Mother Cabrini Preventorium	11,970.00
Mothers' Educational Center	1,150.00
Motion Picture Relief Fund	30,000.00
McKinley Industrial Home	33,042.00
National Information Bureau	1,350.00
Association of Community Chest	8,817.00
Neighborhood Settlement Association	6,738.00
Newman Hall Y. W. C. A.	1,367.20
Philanthropy and Civic Club	2,457.00
Plaza Community Center	918.00
Clinic	12,190.00
Protestant Welfare Association	6,000.00
Queen's Daughters of Los Angeles	7,450.00
Regina Coeli Orphan Asylum	7,500.00
Resthaven	5,250.00
Ruth Sanatorium	6,000.00
Salvation Army Mission	1,947.00
St. Barnabas House	5,710.00
St. Elizabeth's Day Nursery	2,000.00
St. Francis School	5,000.00
St. Vincent's de Paul Society	5,220.00
St. Vincent's Maternity Home	8,085.00
Salvation Army — Boys' and Girls' Home	4,800.00
San Antonio Council Boy Scouts	14,892.00
San Fernando Council Boy Scouts	6,100.00
San Pedro Chapter Red Cross	4,800.00
Catholic Welfare Bureau	7,875.00
Salvation Army	2,500.00
Y. M. C. A.	2,138.00
Y. W. C. A.	1,800.00
Santa Maria Center	4,000.00
Santo Nino Center	4,662.00
Santa Rita Center	4,662.00
Santa Rita Clinic	6,160.00
Seamen's Church Institute	6,753.76
Soiourners' Truth Industrial Club	750.00
Temple Sinaior Circle	1,020.00
Travelers' Aid Society	34,000.00
U. C. L. A.—M. C. A.	1,000.00
U. C. L. A.—Y. W. C. A.	3,912.00
U. S. C.—Y. M. C. A.	3,910.00
U. S. C.—Y. W. C. A.	3,910.00
Van Nuys Women's Club—Boy Scouts	348.50
Venice Salvation Army	1,800.00
Veterans' Service Bureau	8,257.71
Volunteers of America—Children's Home	20,484.82
Camera Work	7,887.33
Home for Aged	7,887.33
Watts Community House	1,800.00
Western Rangers	14,000.00
Wilmington Unit—Assistance League	3,200.00
Y. M. C. A. Central Branch	2,250.00
Y. W. C. A. all Los Angeles branches	9,150.00
Women's Overseas Service League	71,941.43
Beverly Hills Relief Assn.	2,544.90
Harbor District Boy Scouts	1,000.00
Community Boys' Camp	1,200.00
Community Welfare Association, Bartelle	2,000.00
Hollenbeck Heights Y. M. C. A.	500.00
North Hollywood Women's Club	4,000.00
Volunteers of America, post	600.00
Missions	5,800.00
Volunteers of America, welfare department	11,000.00
Y. M. C. A. Boys' Camp	1,000.00
Y. M. C. A. Metropolitan Assn.	2,000.00
Y. M. C. A. San Fernando, Br'ch.	2,000.00
San Fernando Relief Assn.	500.00
Y. M. C. A., 28th-street branch	9,554.00
Grand total	$2,364,850.79
Welfare departments:	
Information service, 4	$ 2,978.10
Social welfare dept.	14,656.50
Social service exch.	29,455.00
	47,138.60
Chest departments:	
Campaign	$17,782.00
Publicity	31,023.00
Administration	65,000.00
	183,897.00
Contingent fund reserve	116,000.00
Total 1929 allotment	$2,705,823.39

DEDICATION SET FOR TODAY

Ceremonies at New Wing of Children's Hospital Scheduled to Begin at 3:30 P.M.

Dedication of the new east wing of the Children's Hospital, which is main ained by the Community Chest, will take place this afternoon. The didicatory ceremony will begin at 3:30 o'clock in front of the building, which is on Sunset Boulevard just east of Vermont avenue.

Rt. Rev. John J. Cantwell, Catholic bishop of Los Angeles and San Diego; Rt. Rev. W. Bertrand Stevens, bishop of the Protestant Episcopal Church; Dr. E. P. Ryland, secretary of the Los Angeles Churen Federation, and Rabbi Edgar F. Magnin will represent Los Angeles' major religious groups, and will make brief addresses.

DEDICATORY ADDRESS

The dedicatory address is to be delivered by Dr. Langley Porter, dean of the Medical College of the University of California. He will make the trip from Berkeley to attend the ceremony.

There also will be a musical program, followed by a tour of the hospital. The general public is invited. The event also will serve to commemorate National Hospital Day and Mothers' Day, both of which fall on Sunday.

The new wing will increase the bed capacity of the hospital from 125 to 250. It will not be thrown open at the present, however, as the hospital's present budget does not contain enough funds to secure the medical staff necessary for operating the new wing. Although the Children's Hospital will receive $221,575.41 from the Community Chest for the fiscal year, this amount was not expected to take care of the additional facilities.

ONE OF LARGEST

The new structure makes the Children's Hospital one of the largest institutions of its kind on the North American continent. The hospital executives hope to have the wing in operation within the coming year.

The Children's Hospital was started twenty-eight years ago by a group of Los Angeles women. Operated entirely by women since its beginning, it has grown to huge proportions, with wings being added from year to year. Mrs. Albert Crutcher has been president of the institution for twenty years.

YOUNG VOYAGER SAILS ALONE

Boy 6 Years of Age Goes to Hawaii



Capt. A. A. Sawyer and Irving Gleason, Jr.

SIX-YEAR-OLD Irving Gleason, Jr., yesterday set up a claim to the title of youngest trans-Pacific traveler when he embarked all alone on the Lasco liner Calawaii for Hilo, T. H.

Irving's grandfather, J. M. Muir, is tax collector at Hilo. His father is special representative of the Union Tank and Pipe Company of Los Angeles. The youngster wanted to visit grampa, he gravely informed ship news reporters, but his father was unable to spare the time to take him to the islands.

So the entirely capable youngster was put aboard the Calawaii yesterday; introduced himself to Capt. A. A. Sawyer; bid good-by to his parents and when last seen as the liner steamed away was busy instructing the deck steward just where he wished his deck chair placed.

Hawaiian High Court Justice Visiting Here

Charles A. Parson, associate justice of the Supreme Court of Hawaii, and former United States Attorney at Honolulu, is a guest at the Biltmore, where he arrived yesterday on a vacation trip from the islands. He was one of the passengers on the Lasco liner City of Los Angeles, which docked Friday.

Justice Parsons was a practicing attorney in Los Angeles from 1895 to 1898. He went to Hawaii in the latter year and has visited Southern California but three times since then, he told reporters yesterday.

"I am here on a combined pleasure and health trip," the Island jurist said. "I intend to remain in Los Angeles about one week, before going to Washington, and shall then return to Honolulu."

Justice Parsons declined to comment on conditions in Hawaii, other than to say the islands are prosperous and progressive.

FUNERAL CONDUCTED FOR PIONEER WOMAN

Funeral services were conducted at the Little Church of the Flowers yesterday for Elizabeth Mary Carrick, pioneer resident of Los Angeles, who died Thursday at her home, 1338 North Berendo street. Interment was at Forest Lawn Memorial Park. Mrs. Carrick, who was 84 years of age, came to Los Angeles 38 years ago from Woolwich, Eng. She leaves a brother, Henry Carrick, a nephew, Harry Carrick, and two nieces, Bessie H. Carrick, and Ida E. Carrick. Cunningham & O'Connor were in charge of funeral arrangements.

GRAPHIC ARTS LIBRARY OPENING ON TUESDAY

Opening of the Graphic Arts Library at 1220 Maple avenue is announced for 7:30 p.m. Tuesday, following which the library will remain open day and night. Harry Spencer Stuff is to be chairman on Graphic evening, the 14th inst., John S. McCune, chairman on photographic evening, the 16th inst., and Judge Henry H. Rolapp, chairman on sister States and cities evening, the 18th inst. Speakers are John F. Bowman, Mayor of Salt Lake City; Haywood H. Hunt, San Francisco; Ora E. Monnette, vice-president of the Bank of Italy, and Dr. James E. Talmage, Salt Lake City.

BROKER SUICIDE, JURY DECLARES

Infatuation for Banker's Daughter Told

Miss Drexel's Quarrel With Williams Related

Police Describe Situation After Shooting

A Coroner's jury yesterday found tha Frank J. Williams, broker found mortally wounded in a bungalow at 5638 Sunset Boulevard Tuesday night, came to his death from a self-inflicted bullet wound of the head, fired with suicidal intent.

The verdict of the jury was arrived at after various witnesses had testified to the following asserted facts:

That Williams, who was 53 years of age, was infatuated with Peggy Troxel, 18, one of four girls that lived in the bungalow, and that they had quarreled a few days previously.

After writing and mailing a will last Tuesday, Williams went to the bungalow and asked the other girls to leave him alone with Miss Troxel. Two shots were heard almost immediately. The girl was shot through the eye and Williams through the head.

GUN IN HAND

Harold Chinn, Sacramento optician, testified at the inquest that he received by mail the will written by Williams shortly before the shooting.

Police Officers Jaggers and Lynde testified that they answered a call to the bungalow and found Williams unconscious on a divan with a revolver clutched in his hand. A knife lay on the floor in front of him.

F. S. Youll, 1948 North Van Ness avenue, told the jury he was driving his automobile near the bungalow at the time and two girls rushed out, one bleeding profusely, and that he took them to the Dickey & Cass Emergency Hospital. On the way, the witness declared, the Troxel girl said that Williams had shot her and killed himself.

Detective Lieutenant Robinson of Hollywood division said that he discovered Williams's automobile and therein the container for a revolver, part of a bottle of synthetic gin, and other evidence that the man intended suicide.

QUARREL RELATED

Helen Grant, hairdresser, and one of the other three girls who occupied the bungalow, testified that she understood that Peggy Troxel and Williams had been close friends for some time, but that Williams had slapped the girl's face some time previously and that she had said that she "was through with him; he was older than her own father."

The Grant girl said that she was in the next room when she heard the shots, and helped Peggy to the hospital.

Ruth Grant, sister of the first woman witness, testified largely in corroboration of Helen's assertions. The Troxel girl is still in a hospital and could not be present. Funeral services will be held for Williams tomorrow.

Student Actors in Training for Greek Tragedy

Selection of the cast for the twelfth annual Greek drama at the University of California at Los Angeles has been completed, nearly fifty students having been chosen for the roles of Electra, the tragedy of Euripedes. Two players have been assigned to several of the leading roles in order to provide alternate players for the three performances, the 23rd, 24th and 25th inst.

Alice Turner has been assigned the role of Electra and Mora Martin has been chosen as an alternate. Jack Finer and Paul McKelvey are studying the part of Geron, while Hale Sparks and Jack Robinson will prepare for the role of the messenger of Orestes.

Others in principal roles will be Sylvia Goldberg, Freeman Ambrose, Leon Blunt, Vardry Williams, Graeme Crane, William Dubin, Barney Kiesner and Ida Sogber.

Under the direction of Miss Evalyn Thomas, the presentation of Greek drama has been one of the important annual events at U.C.L.A.

Library Sends Pair to Parley

Attending the fifty-first conference of the American Library Association at Washington this week, Mrs. Otto J. Zahn, library commissioner, and Miss Faith Smith, principal of the department of philosophy and religion, will act as delegates from the Los Angeles Public Library.

The first general session will open tomorrow in Washington Auditorium. William J. Cooper, United States Commissioner of Education, will speak and R. R. Bowker, editor of the Library Journal, will honor the thirtieth anniversary of the appointment of Dr. Herbert Putnam as librarian of the Library of Congress. The Newbery medal will be awarded at the close of the children's librarian section to the author who has written the most outstanding book for children in 1928. At the close of the conference officers for the succeeding year will be elected.

Skull and Dagger Pledges Thirty

Thirty University of Southern California undergraduates and fourteen professors, alumni and men prominent in civic life were yesterday pledged to Skull and Dagger, highest honorary fraternity on the Trojan campus.

Among the alumni of the university pledged by the organization are Dist.-Atty. Fitts, Frank Bouelle, superintendent of city schools; Councilman Bonelli, Undersheriff Biscailuz and W. W. Tritt, assistant superintendent of schools.

FILM GROUP HIGH-PRESSURED

Actress Sells Tickets for Benefit



Checks Will Help Build Temple

Left to right—Harold Lipsitz, John Stone, Gene Friedman, Sue Carol and Nick Stuart. Sue, Fox contract player, is taking orders for tickets for the Temple Israel benefit.

BENEFIT for the Temple Israel, Hollywood, will be given at Warner's Theater next Saturday at 11:30 p.m. The object is to raise funds for the erection of a new temple building. More than thirty acts by outstanding players of screen, stage and vaudeville will be present.

Sol. M. Wurtzel, general superintendent of the Fox Film Corporation, is president of Temple Israel congregation and John Stone is secretary.

Bead Collection to be Auctioned

Jade and amber beads in a collection said to be valued at $13,000, gathered by the late Mrs. Jean Adams, one-time missionary to China, yesterday were placed on exhibition at the Justice Pryce art auction galleries, 435 West Seventh street.

Probate Judge Crail ordered the collection sold at auction in settling up the estate. The beads were collected by Mrs. Adams as a hobby, during her twenty-five years as head of the Chinese Industrial School. Before her death she intrusted them to Mme. Alida Duliane of Pasadena.

GRAND ARMY GROUP GOES NORTH TODAY

More than 150 Grand Army of the Republic delegates from Southern California will leave on a special section of the Southern Pacific's Daylight Limited for Oakland today for the annual California-Nevada encampment there tomorrow to Saturday. The delegation leaving today is under command of Senior Vice-Commander J. L. Hattery.

JURY SENTENCE WINS IN TEST

(Continued from First Page)

of Tony Garcia, tried on charges of grand theft and violation of the State Motor Vehicle Act. An order granting the defendant a new trial was issued by the trial court and opposed by the State, which sought to appeal from the order. The District Court of Appeals upheld the order.

STUDENT PARTY VISITS STUDIOS

(Continued from First Page)

If I become a lawyer instead of a mechanic it will have been the National Oratorical Contest on the Constitution that gave me my start," he said.

NOVELISTS LECTURE TOPIC

"English Novelists" will be discussed Tuesday at 7:30 p.m. at the Central Library lecture room. Miss Haines will compare the work of four English women and four English men, Sheila Kaye-Smith, Dorothy Richardson, May Sinclair, Virginia Woolf, Aldous Huxley, D. H. Lawrence, Hugh Walpole and Francis Brett Young.

TOURISTS GIVEN NEW INVITATION

Two-Week Summer Vacation Trips Outlined

All-Year Club Ads Appear in Eastern Cities

Educational Campaign Has Three-Year Goal

An intensive advertising campaign is being conducted by the All Year Club in newspapers and magazines throughout the Middle West and East to show millions of persons who have only a two weeks' vacation annually, how they can visit many points of interest in Southern California during that period.

It is pointed out how the trip, replete with pleasure features, can be made on an economical basis. Discussing plans to create this new summer tourist business, which is expected to bring additional millions of dollars every summer to Southern California trade channels, W. P. Jeffries, chairman of the executive committee of the All Year Club, said yesterday:

MILLIONS BROUGHT

"Before 1921 tourists had little desire to visit Southern California in summer because they were of the erroneous impression it was unbearably hot here during that season. Seven years of national advertising by the All Year Club has brought several millions of tourists and the cumulative effect of this advertising has created a desire in the minds of thousands of others to make the trip.

"Of those who now desire to visit California millions have only a two weeks' vacation and they think a month and a large purse are necessary for the trip. Therefore, in the advertising now being published in other parts of the nation, the All Year Club is showing these vacationists just how an enjoyable trip can be made with low summer fares to this section and return at a reasonable cost in two weeks, with seven to twelve days here to see principal points of interest.

TRIP OUTLINED

"Arrangements usually can be made to start these vacations Friday evening. Leaving on that evening the visitor from Chicago arrives here Monday morning and has until Thursday of the following week, or ten days, for California sightseeing, arriving back in Chicago on the next Sunday night, ready to report for work Monday morning.

"A three years' educational campaign will be required before the maximum results of this new business can reasonably be expected. It is conceivable, however, that this two weeks' vacation class, intelligently and systematically 'sold' on the plan, will become an important source of summer tourist business, which added to our present total of more than 500,000 visitors annually during this season will increase greatly our summer revenue from transients."

OKLAHOMANS MEET TUESDAY

President M. K. Hinds has called Oklahoma people to rally Tuesday evening in the Veterans' Hall, 240 South Hill street. He will offer a program followed by dancing. Oklahoma tourists are included in the call.

The BROADWAY BASEMENT

Broadway, Fourth and Hill

Pep or Punishment?

Which Do Your Shoes Give You?

Abuse Not Use Makes the Feet Grow Old—And the Most Common Form of Abuse is Ill-fitting Shoes. Enna Jetticks Add Pep to Your Step!



FASHION WELT

ENNA JETTICK Health Shoe

COMBINATION LAST

The Good Looking Shoes That Fit and Feel Like the More Expensive Kind. Modish Styles.

$5 and $6

Enna Jetticks are ideal for busy women—women who stand, walk and dance through the long list of social, personal and business demands upon their time and vitality. Built on combination lasts—with broad, roomy ball and snug-fitting heel. They give a world of comfort and reduce fatigue most refreshingly. Enna Jetticks are exclusively at the Broadway Basement in Los Angeles. We carry complete lines of the various styles in wanted leathers. All sizes and widths from AAAA to EEE—enabling us to fit any normal foot perfectly.

The Shoes You Have Heard Talked About Over Radio KFI Every Week

...EN
...TION
...cation
...Appear
...n Has
...ampaign
...All Year
...againes
...st and
...persons
...vaca-
...an visit
...South-
...period.
...ng trip,
...res, can
...l basis.
...his new
...which is
...al mil-
...mer to
...business,
...the ex-
...All Year
...little de-
...rnia in
...of the
...unbear-
...season.
...ertising
...brought
...and the
...ertising
...minds of
...ake the
...to visit
...y a two
...think a
...neces-
...in the
...shed in
...the All
...vaca-
...ials trip
...er fares
...a rea-
...with
...to see
...an be
...ns Fri-
...at eve-
...ago ar-
...and has
...llowing
...alifornia
...in Chi-
...night,
...Monday
...al cam-
...ore the
...w busi-
...cted. It
...at this
...old' on
...portant
...usiness
...total of
...nnually
...ncrease
...e from
...EDAY
...Tuesday
...called
...248
...offer a
...g. Ok-
...in the

EXTRA WAGE TO BE GIVEN CITY JUDGE

Those Who Serve on Bench of Superior Court Also Get Municipal Salary

Judges of the Municipal Court who accept temporary assignments to the Superior bench, still receive their Municipal Court salary in addition to the salary allowed them by the county as Superior Court judges, it was announced by Superior Judge Keetch, presiding judge, yesterday.

This makes their salary for the two months of May and June, during which time the state funds for paying extra-session judges are exhausted, about $370 per month, their salary as Municipal judges. It was at first thought that the judges would not receive their salary as Municipal judges, but must try to get along on the $417 a month that is the county's share of a Superior judge's pay.

THE LANCER

(Continued from First Page)

writer. He suggested that if Gene really wants to avoid publicity he need only to ask for it.

We reporters are charming fellows, but perverse. Some years ago in Chicago the ladies of a reform movement were unable to get any publicity into the papers and blaze daily papers. A certain advertising man suggested that they hold all meetings behind closed doors and to make every pledge from every candidate to give out nothing to the press. Straightway full reports of the meetings began to appear on the front page. To this day the ladies do not know who gave the story away.

If Gene would find a press agent and begin coaxing the public to see him, he would find himself the center of a vast solitude.

OH, THIS IS SWEET!

A publishing firm has sent me an advertisement for a new book. These are the chief headings: "Where's the Kitty?" "Firelight Prayers." "Day Dreams." "Wishing on the Evening Star." "The Dark." "The Land of Nod." "Believe." "Mother's Lap."

I think this would be the best book to read! You will let me know the Lancer after I read the book. I do hope there is a good chapter on "Baby's Blue Eyes."

RED CROSS OFFERING COURSE IN FIRST AID

Beginning Tuesday evening, at 8 p.m., and continuing thereafter for eight weeks, a free class in first aid is being offered by Los Angeles Chapter American Red Cross. The course will be under the direction of H. P. Kinghorn, an authorized Red Cross first-aid instructor, and certificates will be issued to all those who complete the course and pass the examination.

PHARMACY GROUPS LISTED

Board Grants Licenses to Eighteen After Tests

Seven Others Receive Ratings as Assistants

Next Examination in Los Angeles Set

The California State Board of Pharmacy issued a list of those granted registration by the board at its recent meeting here. Its secretary, added that the next examination to be held in this city will commence July 15, applications to be filed not later than June 15, next.

Licenses follow:

By examination: Peter Dapen, Marvin Edwin Gustafson, Arthur Frederick Armour, Ray L. Hooper, Ralph Edward Hoffman, Daniel Clarence Armbrust, Andrew Arnone, Marcel Paul Arnone, Dell W. Kelly, Harry Francis Graft, Oma Dwight Wright, Harry Marion Moser, Harry Pratt, Lester Leland Lockey, Orlando Joseph Bianchi, Marion Moser, Jr., William Arnold, Robert Lee Boston, Mark Ellsworth Hall, Dr. William Arnold, Dr. William Arnold, Robert Lee Boston, Mark Ellsworth Hall, Edward D. Wyman, Jr., Bert Hall, Thomas Edward Hall, Jr., Agnes A. Laurion, Alfred Harrington, Agnes A. Laurion, Walter Fred J. Arlin, Arlo Alvin Bowers, Walter Fred J. Arlin, Arlo Alvin Bowers, Chester Jerome Kelso, Ernest Ellis Amsden, B. Wishing on the Evening Star." "The Dark." "The Land of Nod." Believe." "Mother's Lap." Ralph Edward Hoffman, Ernest Ellis Amsden, Jr., Ralph Edward Hoffman, Claude Jones, Claude Jones, Gordon Ralph Hoffman, Ralph Edward Hoffman, Ernest Ellis Amsden, Jr., Ernest Ellis Amsden, Jr., Ralph Edward

PUBLISHERS
THE TIMES-MIRROR COMPANY
OFFICERS
HARRY CHANDLER, Pres. and Gen. Mgr.
MARIAN OTIS CHANDLER, Vice-Pres. and Secy.
FRANK E. PFAFFINGER, Treasurer.
DIRECTORS
Harry Chandler, Marian Otis Chandler, Frank E. Pfaffinger, Mabel Otis Booth, Harry Carr.

Los Angeles Times
EVERY MORNING IN THE YEAR.
DAILY FOUNDED DEC. 4, 1881—48TH YEAR
RALPH W. TRUEBLOOD, Managing Editor.

Average for every day of April, 1929..... 124,124
Sunday only average for April, 1929..... 202,124
Average every-day gain over April, 1928..... 6,105

OFFICES
New Times Building, First and Broadway.
Branch Office, No. 1, 631 South Spring Street.
Washington Office, 1217-1219 National Press Club Building.
Chicago Office, 360 North Michigan Avenue.
New York Office, 285 Madison Avenue.
San Francisco Office, 742 Market Street.
Seattle Office, 2208 White Henry Stuart Bldg.
In addition to the above offices, The Times is on file and may be found by European travelers at the office of the American Express Company, Paris, and 3 Rue Scribe, Paris, France. The names of California registering at the last-named address will be published in The Times at intervals.

LOS ANGELES (Loce Ahng gayl ais)

MEMBER OF THE ASSOCIATED PRESS
The Associated Press is exclusively entitled to the use for republication of all news credited to it or not otherwise credited in this paper and also all local news published here within.

The Times aims at all times to be accurate in every published statement of fact. Readers who discover any important inaccuracy of statement will confer a favor by calling attention of the Editorial Department to the error.

No employee of The Times is permitted to accept any gratuity, in money or its equivalent, from any individual, group or organization having news or business relations with The Times. The public should clearly understand that it is unnecessary to pay anybody anything to get news into The Times and that any Times employee who accepts "gifts" calculated to influence his or her work for this newspaper is thereby rendered subject to immediate discharge.

Bad laws, if they exist, should be repealed as soon as possible; still, while they continue in force, for the sake of example they should be religiously observed.
—Abraham Lincoln.

Today's Bible Text

Can a woman forget her sucking child, that she should not have compassion on the son of her womb? yea, they may forget, yet will I not forget thee. Isa. xlix:14 and 15.

JUST DRIVING AROUND
And yet if the parking facilities were better, people would not see nearly as much of Los Angeles.

BE NOT ENVIOUS
Men may get some sort of a kick from most of their vices, but for the vice of envy there is no return. It just eats its own head off without any form of recompense.

WATCH YOUR BUTTONS
Washington robbers stole a couple of valuable police dogs that were on guard at a police station. President Hoover might see if the mint is properly anchored. The capital is a great place for pick-ups.

SLOW WORK
Representatives of the powers are mighty slow and deliberate in making terms for world disarmament. The idea of some governments about disarmament is to turn it over to some kid with a screw-driver and let nature take its course.

OPERA OR FARM
Marion Talley insists that she is going to desert grand opera for the farm, but it is casually admitted on the side that she still has a fat three-year contract to warble records for a phonograph company. It was suspected that there was something between corn rows.

THE GAS BILL
Looks as if California motorists were paying one-tenth of the total gasoline tax garnered in the nation. We are putting up $30,000,000 on a billion gallons of the juice and this is more than the New Yorkers are doing. That is what we get for having so many places to go.

PLACE AUX DAMES
Mrs. Leslie Carter still carries her fiery top and her courage. She has the audacity to play girl roles, although she played women of the DuBarry type nearly forty years ago. Even now she is like to invade Hollywood and show some o' the new generation how to behave on the stage. She is on her way.

LOOKS THE PART
One of the blithe damsels in a New York musical show is suing somebody for $150,000 damages because she was called an adventuress. Off-hand it might seem that the little lady was qualifying for a verdict for the defendant. It is quite an adventure to take a case of this proportion into any American court.

IN THE RAW
Another explorer asserts that there are several dusky tribes in the Amazonian wilderness in which neither the men nor women wear a stitch of clothing. Yet their morals are unblemished and faithlessness unknown. Thus indicating that virtue is not a matter of raiment or the lack of it. It is in the upbringing and the viewpoint.

CURING THE DEAF
The American Otological Society seeks to raise a fund of $2,500,000, to be used in research work in the prevention of deafness. An otologist, by the way, is an expert in the care and custody of the human ear. Officers of the society intimate that deafness is increasing in America. That ought to mean more business for the otologists, anyhow. Why should they raise a fund for anybody else. This is a noisy world—full of jazz, static and soprano singers. Maybe some folks prefer to be deaf.

WITH BUM BOMBS
Most of these bombs that bandits use in daylight bank robberies seem to be made of vaseline or some equally impotent agent. The next time a tyro highwayman bursts into a bank with a threatening phial in his hand the cashier will be reasonably safe in taking possession of the bottle by main force and pouring the contents down the invader's throat. Robbers are not likely to be blowing themselves to destruction—as they would have to do if they made good their threats.

SLANDER BY RADIO
Up to the present time there has been no statute in California adequate to prevent the employment of the radio for the broadcasting of slander, and unfortunately the honor of those who use the radio for publicity purposes has not always been of a sufficiently high caliber to prevent the abuse of this privilege of the freedom of the air. Under the circumstances State Senator Rochester has introduced a bill at Sacramento to correct a condition which is intolerable to the public and which leaves open avenues for venting unrestrained spleen and spite against individuals by methods that would be actionable in any other form.

Senator Rochester's bill, No. 480, would amend the Penal Code by making slander an offense punishable by a fine not exceeding $5000 or imprisonment in the county jail not exceeding one year, or by both such fine and imprisonment. Such slander is specifically defined in the provisions of the bill as follows:

"Slander is a malicious defamation, orally uttered, tending to blacken the memory of one who is dead, or to impeach the honesty, integrity, virtue or reputation or disclose the actual or alleged defects of one who is living, and thereby to expose him to public hatred, contempt, or ridicule. The injurious utterance of slander is presumed to have been malicious save when it is a communication to a person interested therein, by one who is also interested, or by one who stands in such relation to the person interested as to afford a reasonable ground for supposing the motive for the communication innocent, or who is requested by the person interested to give the information." Words uttered by an official in the proper discharge of his duty are not deemed a slander.

A careful examination of the wording and intent of this bill discovers in it nothing but a worthy effort to protect public or private citizens from cowardly attacks delivered by irresponsible assailants in a manner that may cause them damage or distress and against which they have no legal redress. Nothing is so abominable in the eyes of decent people as the use of slander whether for public profit or private gain. There is no more contemptible offender than the wanton character assassin.

The radio has offered a new field for spreading information that has made it, properly directed, one of the most valuable agents for reaching the public. Those who use it and those who listen to it should be alike interested in keeping its operation clean from the dirt and backyard gossip eschewed by all upright and honorable men and women. Opposition to Senator Rochester's bill, therefore, would obviously imply that such objectors are anxious to employ it as a vehicle for slander as defined in the terms of the bill. A protest against the State's adoption of this defense of personal character can only be construed as a vote for the continuance of slander and an indorsement of the meanest attribute of human nature.

No legitimate user of radio can object to the Rochester bill.

MARKET ECONOMICS
A new explanation of why many stock-market prices seem to be pegged at a point above what is considered the intrinsic value of the securities, has been offered by Charles E. Mitchell of the National City Bank and Federal Reserve Bank of New York. It is the reluctance of large winners in the market to take profits, because of the income tax that would have to be paid on them. Heretofore the nation has been told that widespread "public participation," a vast volume of funds not provided by banks, and various other factors were combining to hold prices up. Mr. Mitchell's explanation seems as rational as any.

He will not be followed so far, however, in the remedy he suggests—which is to repeal the income tax on "capital accretions" obtained in this manner. This, he thinks, would enable holders of these securities to sell out and thus provide a volume of stocks to be traded in. His intimation is that stock purchasers unconsciously have created a corner, making the market a difficult one for bear traders to operate in and that the normal speculative forces thus do not have free play.

But making stock-market profits nontaxable obviously would make speculation still more attractive than it is. Speculation, like agriculture, already is overexpanded for the good of the country. The diversion of funds needed for commerce and industry to further market inflation would make matters worse.

Mr. Mitchell could see a lot of objections to his suggestion were it turned around so that stock-market losses were made nondeductible while the tax on stock profits was retained! This would put a real brake on the market, with a vengeance. Such a scheme is not suggested here seriously, though it is quite as reasonable as that made by Mr. Mitchell.

THE ANCHOR HOLDS
Creeds are changing, but religion remains. In an age of transition of thought, not only in secular but also in church circles, that fact stands firm. Prof. Betts of Northwestern University has just issued a volume titled "The Beliefs of 700 Ministers"—in which he has tabulated the result of a questionnaire sent out to ministers and students of twenty different Protestant denominations. An analysis of the results attained is illuminating. If they predicate a revolt from orthodoxy they also establish an agreement on fundamentals.

The first and certainly the essential article in all religious faiths was embodied in the first question, "Do you believe that God exists?" To this the reply was 100 per cent in the affirmative from ministers and students alike. In the twenty-six other questions, all bearing directly on once cardinal points in Christian doctrine, there was no such unanimity—the students departing far more widely from the old beliefs than the ministers.

Next to a belief in God the assurance of immortality holds the leading interest for all professing Christians. To the question, "Do you believe that there is a continuance of life after death?" 97 per cent of the ministers and 89 per cent of the students answered "Yes." Yet "the resurrection of the body" was rejected by 69 per cent of the students and the "one final judgment day" by 77.

Answers to other less vital reactions demonstrated the liberal trend of younger religionists. Ninety-four out of every hundred of them believed the idea of evolution consistent with belief in God as against 61 per cent of their elders; 76 per cent of the students registered their disbelief in "hell as an actual place," while 53 per cent of the ministers accepted it. The greatest departure from the orthodoxy of the last century, however, was nonacceptance of the creation of the world as recorded in Genesis, to which 89 per cent of the students and 48 per cent of the ministers refused to subscribe.

Prof. Betts's questionnaire, of course, only represented a small cross section of the whole religious thought of today—yet it was an important cross section. Belief in God, in the immortality of the soul and the teachings of Christ has withstood the assaults of the materialists and has grown stronger and more deeply rooted in the light of revealed science. The anchor holds. If doctrines and dogmas and human interpretations of the Scriptures are being relegated to a secondary position by the coming leaders in our religious life, in that very circumstance we see a better hope for the advent of the universal Christian church which is the spiritual need of the world.

CITY BEAUTIFICATION
What may be done in the way of the rapid beautification of a bare tract of city land has been shown in that triumph of expeditious landscape gardening, the handsome parterre on the south side of the new City Hall. It has been only a little more than a year since the splendid building was completed for occupancy and yet flowers, shrubs, trees and grass have replaced the dun barrenness of the plot and have made it a joy to the visitor's eye.

In many other parts of the city, particularly the grounds of the annexed municipalities, the Coliseum and the colleges and high schools, palms, dracenas and acacias are waving, banks of flowers gleam brightly in the sunshine and green lawns carpet the generous spaces beside the walls. Along many of the new thoroughfares or the extensions of old ones young trees are branching out, and there are long vistas of flowering shrubs. As of yore, the beautifully parked West Adams street is a delight to the eye, as are also other parked thoroughfares. In the yellow May sunlight the lake parks never looked more fresh and lovely.

When the Shriners come they will find the city more beautiful than ever in its green and bloom. They do not find royal palms and Canary Island dracenas in many of the cities in which they hold their yearly conventions.

Our people are becoming more beauty-conscious year by year. This season many of them are not burning the dead wild oats and weeds on their vacant lots, but are mowing them off—a more difficult and expensive means of destroying them, but the result is far more pleasing to the eye than to leave a black, burned-over surface from now until the autumn rains.

On the whole, landscape gardening in this city, particularly where it has been well studied or advised by experts, is becoming a fine art. No wonder that Los Angeles is known all over the length and breadth of the land as the City Beautiful.

NAVAL PARITY
Does Brittania or Hollywood rule the permanent wave?



A NOTE OF REGRET
By James J. Montague

The children of the Philippine pirates have in large numbers joined the Boy Scouts

I always have harbored a sneaking regret
That the Kidds and the Blackbeards and Hooks,
And other great pirates whom often I met
In the pages of soul-thrilling books,
Had long to a merited rest passed away,
That the last Jolly Roger is furled
And that we, who partake of existence today
Must abide in a pirateless world.

I rejoiced to discover a few years ago
That far out in the Philippine Isles,
Where the spice-laden breezes sing softly and low
And where summer eternally smiles,
That a few daring spirits go forth on the sea
The neighboring ports to invade,
Living lives that are lawless and daring and free
While they follow the piracy trade.

But now I am told that the timorous whites
Are teaching these folk to refrain
From tasting the wild and untrammeled delights
Of theft on the billowy main.
They train the young children in civilized arts,
Lay down laws which they bid them to keep
Till they're wholly unfit for the glorious parts
Which their fathers have played on the deep.

Alas for the days of unbridled romance;
No more shall a skipper turn pale
When he views on the ocean's gray rolling expanse
A rakish piratical sail.
These pirates of whom, since the brave days of yore
There has been a deplorable dearth
Soon will figure in novels and stories no more;
They've been civilized off the whole earth.

(Copyright, 1929, by the Bell Syndicate, Inc.)



The LEE SIDE o' L.A.
By Lee Shippey

ANGELUS National Forest runs along the edge of or clear into some of our foothill towns, and one result is such protection of wild life as would astonish the people of most settled communities in other parts of the country. Many visitors to the recent wistaria fete in Sierra Madre were astounded to see large coveys of quail running and sunning themselves on the lawns of homes they passed. And we know a man who makes a business of trapping wild animals in an area in which, if he chose, he could anchor every one of his traps to the post of a sign advertising town lots for sale.



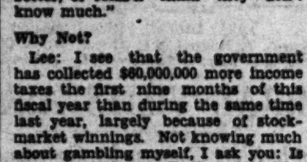
Pretty Bad Slip

We never mind 'fessing up to the mistakes of our own paper (when they happen not to have been in our colyum) so we cheerfully print this complaint from H. E. W. "Them headline writers in your sports department is awful careless. Other day they had the headline, 'Rival Pugilists Train Al Fresco,' over a story in which there wasn't the slightest mention of anybody named Fresco. They better do better, or folks'll think they don't know much."

Why Not?

Lee: I see that the government has collected $60,000,000 more income taxes the first nine months of this fiscal year than during the same time last year, largely because of stock-market winnings. Not knowing much about gambling myself, I ask you: Is that what they call the "kitty?"—Ernest Dubh.

Grateful for Small Favors



(To L. S.)

A vagabond of life you are,
Who sees the night's first evening star;
The day in all its glory, too,
Is but a daily feast to you.
The clouds above, the storm and strife,
You see one rich page of life.
Oh, vagabond, as down the street
You pass, and teeming dashboards meet,
In every city face you see
A vagabond at heart, like me.

JOSEPH KEITH.

Thanks, awfully, Joe, for not calling us a bum.

Especially When They're M. D.'s

One of those doctors who think it unethical to advertise but are dead crazy for news-column publicity recently told the press, back East, that it is dangerous to eat nuts. Joe R. Eastwood retorts that it may be, in some cases, but it is always dangerous to listen to them.

After Which She Needed Wine Tonic

The sun-maid sat beside the road
Gazing at the Valencia sunset sky,
Along came a truck with a sunkissed load
And, oh, boy! raising pie!

THEO WHITE.

No Smile in This

Our special cactus medal for the grouchiest conductor is awarded to one on a W car. A crowd was boarding the car, northbound, on Broadway when a timid, worried-looking elderly woman, with arms full of bundles, obstructed the entry.

"Does this car go to Lincoln Heights?" she asked.

"Whadya mean, Lincoln Heights jail?"

She shrank back in a way which suggested that he had guessed rightly. Still, there was no need for him to bawl it that way.

Improved California Variety

The luckiest man we know of in Southern California is Carey F. Fly, manager of the Beaumont Fruit Company, who has just announced the findings of a survey covering cherries, peaches, apples, plums, prunes, apricots and pears in the Yucaipa-Beaumont district—and yet, so far, seems to have escaped being called "Fruit Fly."

Passing of Blue Monday

Blue Monday has been completely erased from the trade calendar of Los Angeles. Taxicab drivers, chauffeurs and traffic officers tell us that Monday is consistently the heaviest traffic day of the trade week, though pleasure drivers may make Saturday afternoon and Sunday outrank it. And if one tries to walk down Broadway from First to Eighth on a Monday afternoon it will take him much longer than on any day except Saturday. The streets and the stores are full of shoppers and the number of out-of-town people in town that day is amazing.

"The Sunday newspapers are largely responsible," one store manager tells us, "though of course it's the merchants deserve most credit. Figuring that Monday would be an especially good time for sales because so many people read their Sunday papers at leisure and have all their last week's pay to budget, the merchants have cooperated to make Monday a day of real sales magnetism. The result is that all highways and interurban trains running into Los Angeles bear heavy traffic on Monday."



HAND THAT ROCKS THE CRADLE

BY CHARLES COKE WOODS

In this year of grace, 1929, Mothers' Day falls upon Sunday, May 12. It is the great home day of the nation. It ought to have a national meaning and a national ministry to all our people. It ought to result in giving 10,000,000 children a better home chance. The day ought so to be observed as to release over the entire country great social and spiritual values. It ought to have a sobering and settling influence on a million shaken homes.

Mother's influence on statesmanship has been seriously splendid. What a name to conjure with is that of Hulda Minthorn Hoover. "The hand that rocks the cradle is the hand that rules the world." We may not claim world rulership from Washington, but the influence of Mother Hulda Minthorn Hoover is certainly felt now by President Hoover, and through him it is felt by the American people. Mothers and statesmen have living relationships. Oliver Cromwell was more influenced by his mother than by any other. He made a home for her in the Royal Palace of Whitehall and when she died he laid her sacred dust in Westminster Abbey. Every school boy knows that Lincoln said, "All I am or ever hope to be I owe to my angel mother."

• • •

Mother's influence has been a mighty power in literature. The writings of John Ruskin are as forcible as the spring freshets among the hills. They will never cease to be full of information, inspiration, and beauty. He was asked where he got his style of utterance. He answered simply, "From early childhood at my mother's knee when she read to me the Scriptures and helped me commit to memory whole chapters." His literary style did not happen. It was builded on power, purity and beauty. His mother's spirit runs like a radiance through all of his writings.

Thomas Carlyle was one of the greatest writers of his age, or for that matter, of any age. He and the flaming Hebrew prophets would have felt at home together. Carlyle shot thunderbolts from his pen. His pages are flames of fire. The eagle of his soul literally tore through the meshes of his flesh. And what a mother had Thomas Carlyle! Patient, strong, tender, true. Her love for her son was all but divine.

When she was 70 years of age she learned to read so that she might write letters to her great son who was sorrow stricken with the troubles of a suffering world. On his fifty-eighth birthday he wrote her a full-hearted love letter. It runs: "Dear old mother, weak and sick and dear to me, let it ever be a comfort to you, however weak you may be, that you did your part honorably and well, while in strength, and were a noble mother to me, and to us all. If there has been any good in the things I have uttered in the world's hearing, it was your voice essentially that was speaking through me, essentially what you and my brave father meant and taught me to mean, that was the purport of all I spoke and wrote. May God reward you, dearest mother, for all you have done for me. So long as I have the power of thinking I will pray God's blessing on you now and always." The spirits of great mothers have guided the pens of great writers.

• • •

The mother influence has been powerful in religion. Bishop Simpson was one of the greatest religious counselors of President Lincoln. But he said his ministry was the outgrowth of his mother's teaching and prayers. Litre, the brilliant French infidel, said to his wife, the mother of his little daughter, "You bring her up in your Christian faith till she is 16, then bring her to me." Years passed and the mother and loyal wife brought the beautiful daughter to her father's study on the child's sixteenth birthday and erminded him of the request he made some years before. He looked at the mother, saying, "But why should you bring her to me? Your faith has made of her a beautiful creature. Would you have me spoil it all with my theories?" Then he bade them go on down the years in their peace and happiness. After a certain young man had listened to an infidel pronouncement against Christianity, an agnostic friend turned to him and asked sarcastically, "What have you left now?" The youth answered, "My mother's life." A man was asked which translation of the Bible he preferred. His simple answer was, "My mother's translation." Henry Ward Beecher said that no devout Roman Catholic ever saw so much in the Virgin Mary as his childhood's vision and dreams saw in his mother. Her influence on his life ran through the years of his powerful preaching and writing.

• • •

The Mother ministry has gotten into the world's wisest philosophies. It has sung in the sweetest songs and thrummed the most musical harps. Its eloquence has spoken from the orator's tongue. It is always back of and in the mightiest and most useful movements of men. It has been so and will be for a thousand years to come that "The hand that rocks the cradle is the hand that rules the world."

If Mothers' Day could put more honor into our homes, more genuineness into our goodness, more loyalty into our loves, and tone us up nationally to higher living and deeper serving it would be worth more to the country than a radio message to Mars or a flying machine that would mount to the moon. We may need some new gold mines, more oil wells, bigger crops, more cattle upon a thousand hills, more fun, more fortunes, more fame, but we do not need any of these perishing things half so much as we need better fathered and better mothered homes. Loyal love makes the home. At any material cost let us have that. Home keeping hearts are happiest. There is no place like home.

IT SEEMS TO ME

BY EUGENE BROWN

Seems to me that any fussing over the choice of seats at the table is absolutely witless. We used to think that any place within reach of the beans was fine and dandy. Nobody wanted to be parked next to the boss. He might be watching. To be staked out within range of the biscuits was perfectly all right.

But this wrangle in Washington society is taking on all the earmarks of a Kentucky feud. Of course it has been settled two or three times—both ways, for that matter, but it won't stay dead. It climbs out of the casket and begins to play with fireworks. That's because the women are running it.

It seems to me that, if Alice Roosevelt Longworth won't go to any parties or dinners where the Vice-Presidential hostess has the high chair, the Kansas sunflower is out of luck. You see, Alice has been a personage for quite some time. She was the juvenile wonder of the White House. As the daughter of a two-time President and the wife of a three-time Speaker she would be near the head of the parade anyhow—even if the League of Nations was putting on the show. But that isn't all. She is a sort of a queen in her own right. She has not only "it" but "those." Take it from me she knows more about the ins and outs of high politics than any woman in America. She is also thoroughly familiar with the moods and manners of world diplomacy. Therefore, she is the bright particular star of Washington society. If Alice graces a dinner or reception with her presence that function is a howling success. If she sends her regrets the hostess is in the dumps.

Seems to me then that unless Alice voluntarily gives place to Mrs. Gann and recognizes her superior rank in the social life of the capital that Washington is going to be dull. The ladies in diplomatic, Cabinet and high official circles won't care to give any spreads while the war is raging. Folks who crave excitement will just hang around on the chance of catching Tom Heflin eating corn pone in the Senate restaurant. The Washington correspondents say the affray is much like the War of Roses. Pick your colors. There is the Gann green and the Alice blue.

Seems to me if I were guessing a winner I would take the Alice blue.

WHERE CAN I LEARN

Auto Electrics?

BY LOUISE L. TEMPLE

[Prepared in co-operation with the Los Angeles evening high schools. Questions concerning free evening classes will be answered if stamped addressed envelope is inclosed. Address, Louise L. Temple, care of The Times.]

"Factories are turning out cars so rapidly," says Ernest W. Leeper, eight years in the trade in Los Angeles, "that all of the electrical parts are not entirely proven. Often cars have some electrical appliances that could be made better." On Tuesday and Thursday evenings, Leeper teaches a free class in auto electrics at the Garfield Evening Adult School, 5101 East Sixth street. The hours are 7 to 9 p.m.

The auto plant of the school has recently been increased to handle 1000 people. Men may come to this shop to try to increase the efficiency of the present-day ignition systems of modern high-speed engines, to make them perform better, or to find some individual characteristic of their cars. Often there is a certain way of serving the car, or adding some small part, that greatly improves the ability of the car.

In three months, studying twice a week, a person can become familiar with the general electrical equipment of his own car so as to make minor repairs. A man can also train here to become a general service or garage man, at $30 to $60 a week. Even the skilled technician can benefit by this class, where he has the privilege of using, free, the splendid shop equipment in making his laboratory research experiments.

GRAFTING CONSTABLES

Reports from motorists indicate that grafting village constables and justices of the peace are taking at least their usual toll from motorists who venture off the city pavements. The methods pursued by the constables vary. Sometimes senseless local ordinances which are certain to be violated are enacted, which enable the constables to arrest almost any motorist who passes their beats. Sometimes even this obvious subterfuge is not adopted and arrests are made on charges which are palpably false. It all comes to the same thing. The motorist is forced to pay a fine when haled before the village justice, for the alternative is likely to prove even more costly in legal fees, bail and delay.

Motorists have generally come to believe that the majority of these modern road agents are corrupt. The constables and the so-called justices are not engaged in maintaining good order on the roads so much as in operating a toll road, the proceeds of which they divide in the back room after the victim has been fleeced.—[Chicago Tribune.

PEN PICTURES

Another [illegible] sound governor.

Some people's [illegible] time is other people's wicked one.

Gold diggers spend more money after matrimony.

Will the expression "Ave Maria," soon be [illegible] lish court circles?

The chief trouble with makers is that they [illegible] to be pace-makers.

Zero hour has been a day affair now [illegible] expeditionary forces.

The chief difference [illegible] the old dime novel and modern best seller is that [illegible]

Tip for a young [illegible] literary aspirations: [illegible] yourself elected [illegible]

Many a man is a [illegible] band because he [illegible] nerve to be anything [illegible]

It isn't every man who can hug a [illegible] when [illegible] sued for breach of [illegible]

In telephoning from [illegible] plane we presume [illegible] will have to drop the [illegible]

Maybe you are [illegible] shade by [illegible] you are standing in [illegible] light.

Too many people [illegible] they are peacemakers [illegible] reality they are [illegible] bodies.

But a night club wouldn't be given a [illegible] way in Los Angeles as in New York.

In a few weeks [illegible] lege graduates will [illegible] difference between [illegible] ment and a start.

It is to be hoped [illegible] drawn-out debate in [illegible] over farm relief will [illegible] with spring crop [illegible]

Though motor cars and locomotives [illegible] in speed the locomotive still [illegible] of them at grade [illegible]

Tip for the [illegible] tious: smoking a [illegible] pipe will not [illegible] you for a foreign [illegible] ship.

Correct this [illegible] quite satisfied with the stockings," said the [illegible] "I certainly get a lot [illegible] money."

Booth Tarkington [illegible] that when he went to [illegible] girls looked like [illegible] with shoes; now the [illegible] sacks with legs.

A tennis champion [illegible] advantages over a [illegible] Helen Wills admitted [illegible] London crowd voted [illegible] mobbed by her admirers.

Some men are born [illegible] while others roll up [illegible] and push their way [illegible] and there are the [illegible] ones who are born [illegible]

FOUR WONDERFUL MOTHERS

BY DR. TRUEBLOOD

God's Love expressed [illegible] hood.
O Woman of [illegible]
Small truth we've [illegible] learned
Of thy tragic story [illegible]
We've pieced [illegible] shameful [illegible]
Thou Mother of [illegible] Tribe,
Precious Madonna of [illegible]
To thee I offer Love [illegible] Eve, Mother of [illegible]

God-Motherhood in [illegible] fined
And pure as the [illegible] Thee, too, we've [illegible] blow untold
And wounded by [illegible] Love.
Oh, dearer than [illegible] unprized,
Or gifts at [illegible] sacrificed!—
Divine Madonna of [illegible]
To thee I offer Love [illegible] gem—
O Mother o' [illegible] o' Christ!

I dream of a woman [illegible] steel
And just as [illegible] Who loved me [illegible] weal—
A queen, and a [illegible] Who cared for me [illegible] divine
And kissed my lips [illegible] shrine—
Elizabeth—how glad I [illegible] Of thy heart that [illegible] tears that [illegible]
O Mother o' [illegible] o' Mine!

But, ah, from the [illegible] shores a-[illegible] Where the [illegible] low,
And the valleys [illegible] eagle's cry!
In verdure and [illegible] Where man meets man [illegible] and brother,
And each loves God [illegible] loves other—
Thence Father [illegible] angel sent,
And out of my world [illegible] angel went—
My Children's Mother!

By courtesy of the Geographical Society, Fort Richmond, Staten Island, New York.

FUTURE PROBLEMATICAL

It is a strong possibility that [illegible] may broaden out in two [illegible] years. Technical develop[illegible] may make it possible to crowd [illegible] distance in the broadcast spectrum, thus creating more opportunities in this field of endeavor.

[illegible] will absorb more workers than [illegible] stations do at present. [illegible] wireless, now admittedly in [illegible] experimental stages, will soon [illegible] many people and television, [illegible] years to come, will need some [illegible]

[illegible] even though the broadcast [illegible] looks dull today as a place [illegible] a career, an informal college [illegible] along such lines may in [illegible] prove an unusual investment.

M. WEIN
Diamond Importer
Now located [illegible]
Roosevelt Building on [illegible]
Free parking facilities in [illegible] ing basement garage, [illegible] running direct to [illegible]
Finest and most complete [illegible] and diamond jewelry ever [illegible]
Sterling Sil[illegible]
IMPORTED AND DOM[illegible]

COLLEGE COURSES OFFER AIDS TO RADIO CAREER

Specialized Branches Fit Aspiring Student for Advancement in Chosen Calling

BY DR. RALPH L. POWER

Complete instructions of higher learning are offering scores of courses in for careers in radio. Most of them, it is true, are designed especially for broadcast work yet are extremely valuable for the positions of positions in this type of activity.

While there are no schools to train for college presidents or matrimony, there are for radio station managers. But for the many types of radio station service there are dozens of collegiate courses which have value.

Announcers, for instance; lists of speakers in public address, interviewers and platform entertainers and platform delivery. Others include groundwork in announcers, speakers or entertainers, at some time or other, of the announcers.

The University of California at Los Angeles includes interesting courses in English diction and in dramatic and literary interpretation, the art of story telling and fundamentals of expression.

Also directly or indirectly applicable to of radio broadcasting is radio drama, radio plays and children's story-hour work as well as announcers and speakers.

PERFECTION

Besides these other courses in public speaking, appreciation, Appreciation of music could profitably be taken by those with the plan careers in radio broadcasting. In addition, a course in program management and broadcasting should take care of.

The University of Southern California includes courses of music, as an extension work in connection with harmony, counterpoint, composition, orchestration, etc.

But a night-club hostess wouldn't be given as much notice the way in Los Angeles as she is in New York.

In a few weeks now many college graduates will discover the difference between a commencement and a start.

It is to be hoped that a long drawn-out debate in the Senate over farm relief won't interfere with spring crop planting.

Though motor cars can't beat locomotives in speed records, the locomotive still has the edge of them at grade crossings.

Tip for the politically ambitious: smoking an upside-down pipe will not necessarily qualify you for a foreign ambassadorship.

Correct this sentence: "I am quite satisfied with these silk stockings," said the purchaser. "I certainly got a run for my money."

Booth Tarkington discovered that when he went to school the girls looked like hourglasses with shoes; now they look like sacks with legs.

A tennis champion has an advantage over a movie actress. Helen Wills attracted a London crowd without being mobbed by her admirers.

Some men are born great, while others roll up their sleeves and push their way to the front, and these are the fathers of the ones who are born great.

FOUR WONDERFUL MOTHERS

BY DR. TEASDALE SANDOZ

God's Love expressed in Motherhood.
O Woman of Edenweld!
Small truth we've known or understood
Of thy tragic story told.
We've placed thee under shameful ban,
Thou Mother of Man, and Tribe, and Clan!—
Pristine Madonna of Paradise,
To thee I offer Love's motive:
Eve, Mother o' Man!
Mother o' Man!

God-Motherhood in flesh defined
And pure as the skies above,
Thee, too, we've struck with the blow unkind
And wounded thy heart of Love.
Oh, dearer than rubies or gold unpriced,
Or gifts at thine altars used!—
Divine Madonna of Bethlehem,
To thee I offer Love's motive:
Eve, Mother o' Man!
Mother o' Man!

I dream of a woman as true as steel
And just as an upright pine—
Who loved me ever in woe and weal—
A queen, and a willing drudge—
Who cared for me with a love divine
And kissed my lips at my unworthiest shrine—
Elizabeth—how shall I ever know
Of thy heart that ached and thy tears that well?
O Mother o' Mine; O Mother o' Mine!

But, ah, from the far, far shores a-West,
Where the Sundown Sea sighs low,
And the valleys nod to the eagle's crest
In verdure and bloom a-flow,
Where man meets man as friend and brother,
And each loves God and each loves other—
Thence E'ther came, like an angel sent,
And out of my world like an angel went—
My Children's Mother!
Children's Mother!

By courtesy the Country Gentleman, Port Richmond, Staten Island, New York.

All trans-Atlantic telephone calls must now go through New York and London, and if an American wishes to get Berlin, the call must go through London.

PEN POINTS



Another needed invention is a sound governor for the speaker.

Some people's idea of a good time is other people's idea of a wicked one.

Gold diggers expect to find more money in alimony than in matrimony.

Will the expression, "Let them eat Maria," soon be popular in British court circles?

The chief trouble with peacemakers is that they seldom seem to be pace-makers.

Zero hour has become an every-day affair now with the Chinese expeditionary forces.

The chief difference between the old dime novel and the modern best seller is $2.50.

Tip for a young writer with literary aspirations: Just elect yourself elected President.

Many a man is a good husband because he hasn't the nerve to be anything else.

It isn't every man who can hug a delusion without being sued for breach of promise.

In telephoning from an airplane we presume the passenger will have to drop their voice.

Maybe you are thrown in the shade by competitors because you are standing in your own light.

Too many people imagine that they are peacemakers when in reality they are merely funny bodies.

But a night-club hostess wouldn't be given as much notice the way in Los Angeles as she is in New York.

THE RADIO DIAL

Hour by Hour

KHJ—1170 K.—256.3 M.
KFI—640 K.—468.9 M.
KFWB-KFRC—900 K.—333.6 M.
KHJ—900 K.—332.7 M.
KMTR-KPLA—970 K.—309 M.
KNX—1050 K.—285.5 M.
KTAB—780 K.—384.4 M.

Church Broadcast

KELW, Burbank, 1250 K., 244.4 M.—First Baptist Church, Glendale: 10 a.m. to 1 p.m., service; 3 to 3:30 p.m., Reading service; 6 to 8 p.m., music and service, Baptist.

KFOX, Long Beach, 1250 K., 239.4 M.—11 a.m. to 12:30 p.m., St. Luke's Episcopal Church service; 8 to 9 p.m., First Church of Christ, Scientist.

KFSG, Los Angeles, 1120 K., 267.7 M.—Angelus Temple: 10:45 a.m. to 12:15 p.m., services; 7:30 to 9:30 p.m., services; 9:30 p.m. until 2 to 10 P.M., Services; 11 p.m., Organ. 11 p.m., Evening Sermons.

KGER, Los Angeles, 1360 K., 220.4 M.—Trinity Methodist Church: 6:30 a.m., Stories and Bible Hour; 10 a.m., Bible class; 10:45 a.m. to 12:30 p.m., services; 4 to 5 p.m., Sacred music; 6 to 10 p.m., music. 10 p.m., Vespers; 7 to 8 p.m., Question Hour.

KGEF, Long Beach, 1370 K., 218.8 M.—9:30 a.m., Trumbull's Bible class; 11 a.m. to 12:30 p.m., First United Presbyterian Church: Radio vespers, 3:30 p.m.

KFWI, Los Angeles, 1300 K., 230.6 M.—Bible Institute, 3 to 7 p.m. vespers; 8 p.m., Church of the Open Door; 9:15 to 10 p.m., old hymns hour.

(From programs submitted by stations)

5 to 11 a.m.

KFAC—Records; 8:30, 10 to 11.
KFOX—Morning melodies.
KFRC—Organ and studio music.
KGER—Studio, 10 to 10:45; KFSG to 11.
KGEF—Records; 10 to 11.
KHJ—Pianograms; records to 10 A.M.

11 a.m. to 12 noon

KFAC—Organ and records.
KFI—Organ, 11 to 11:30.
KFOX—Organ, M. E. Church, Los Angeles.
KFRC—Organ, First Church, Hollywood.
KGER—Records.

12 noon to 1 p.m.

KFI—Dr. S. Parkes Cadman and chorus.
KFOX—Studio, 12 to 1.
KFRC—Studio, 12 to 12:30; records.
KGER—Studio, 12 to 1; music.
KHJ—Services to 12:30.

1 to 2 p.m.

KFAC—Cadman at 1:30; Nina Harris.
KFOX—Studio; Marshall, 1:30.
KFRC—Organ with KFRC.
KGER—Records.
KHJ—Pianograms records.

2 to 3 p.m.

KFAC—Music from San Francisco.
KFI—Records.
KFOX—Orchestra and soloists.
KFRC—Studio; musical program.
KGER—Studio; "Highlights from Mission Pantry."
KHJ—Studio; band concert; 2:30.

3 to 4 p.m.

KFAC—Organ recital; 3:30.
KFI—National concert orchestra.
KFOX—Studio; organ recital; 3:30.
KFRC—Phonograph records; organ 3:30.
KGER—Studio; organ and musical program.
KHJ—Studio; band and concert ensemble.
KNX—Band; records at 3:30.

4 to 5 p.m.

KFAC—Music and poetry.
KFI—Studio; organ, 4 to 4:15; Rhoda Arnold and others.
KFOX—Calvary Church concert choir.
KFRC—Orchestra.
KGER—Studio.
KHJ—Studio; Organ at 4:30.
KNX—Records; organ at 4:30.

5 to 6 p.m.

KFAC—New York program; Wendell Hall.
KFI—All Souls Church; 5:30.

6 to 7 p.m.

KFAC—6:30 Dr. James Talmadge, address, Church of Jesus Christ, L.D.S.
KFI—Children's program; 6:30.
KFOX—Studio; 6 to 6:30; records; Los Angeles Times program; 6:30 to 7, records; Charles Mantell and others.
KFRC—Lectures.

7 to 8 p.m.

KFAC—Variety hour.
KFI—Studio; 7 to 7:30; First M. E. Church, Los Angeles.
KFOX—Studio; 7 to 8, Hollywood Theater Hour.
KFRC—Studio; 7 to 8, Hollywood.
KGER—Services at 7:30.

8 to 9 p.m.

KFAC—Concert, orchestra.
KFI—Concert with KFRC.
KFOX—Studio; 8 to 9, Hollywood.
KFRC—Concert; Hollywood.
KGER—Studio; 8 to 8:15; Hollywood Bible hour.

9 to 10 p.m.

KFAC—Organ and soloists.
KFI—At will during Chamber, Lewis Hotel.
KFOX—Studio and records.
KFRC—Studio and records Richard.
KGER—Studio; 9 to 10 P.M.
KHJ—Rehearsals at KFWB.
KNX—American salon orchestra.
KTAB—Los Ocean and chorus.

10 to 11 p.m.

KFAC—Organ and orchestra.
KFI—Organ, Hotel Biltmore.
KFOX—Studio; 10 to 11, KFRC.
KFRC—Studio; 10 to 11.
KGER—Studio; 10 to 11.
KNX—American salon orchestra.
KTAB—Song hour.

After 11 p.m.

KFAC—Records to 12.
KFI—Organ, Hotel Biltmore; records to 7 a.m.
KFOX—Studio; 11 o'clock.
KFRC—Studio; 11 o'clock.
KFSG—Records 1 to 6 a.m.

M. WEINSTEIN

Diamond Importer and Distributor

Now located Suite 719
Rosenthal Building on Seventh at Flower

Free parking facilities in Roosevelt building basement garage, with elevators running direct to our show rooms

Finest and most complete stock of diamonds and diamond jewelry ever exhibited in America

Sterling Silverware
IMPORTED AND DOMESTIC NOVELTIES

RADIO PICTURES NOW PIONEERING

First Television Crude But Satisfactory

Many Tests Being Made for Perfection

Process Opens Tremendous Entertainment Field

BY HAROLD A. LAFOUNT
Federal Radio Commissioner

The next logical step in the advancement of radio is the perfection of picture broadcast. No development in this scientific age has more effectively captivated the public's imagination. A waiting world of enthusiasts are looking for the time when their radio receivers will entertain and instruct them, not only through the medium of the ear but also through the eye.

Consideration of its possibilities, both social and economic, gives rise to flights of fancy and conjecture. The field of radio pictures possesses unbelievable possibilities for those who feel the experimental urge, and for those who seek entertainment in a new and most fascinating form.

PICTURES BROADCAST

Your first picture may be distorted, its outlines so blurred that you can hardly recognize the face, yet you enjoy and appreciate it for you are a pioneer in radio picture reception. You will be placed in the same category as those who heard KDKA's first broadcast in 1920.

The day is actually here when both motion and still pictures are being broadcast by stations in different cities, the reception of which is reported by many enthusiasts in different part of the country. Adding the visual element to broadcast will create a new interest in radio reception.

There are many systems of visual transmission in the experimental stage. They are known to possess serious technical limitations which have impeded their progress. However, the degree of success which has rewarded the efforts of a number of inventors justifies belief that perfection is in sight. It may be a few years before its commercial possibilities are generally recognized but certainly the fundamentals are well established and only details remain to be worked out.

MANY TESTS AFOOT

C. Francis Jenkins, of Washington (D. C.) gave his first public demonstration of radiovision and radiomovies in June, 1925. This was given world-wide publicity. The Jenkins laboratories have improved their equipment by inventions of their own until they are now able to broadcast successfully radiomovies daily.

WGR began broadcasting pictures on November 8, 1927, the results of which were gratifying. So successful have these broadcasts been that others have undertaken the task with similar satisfactory results.

Many corporations and individuals are now engaged in making extensive tests and experiments at a cost of millions of dollars in the belief that the public will welcome this character of transmission when perfected.

It has been said the rapid development of apparatus for transmission of photographs by wire and by radio may now be confidently expected, because the public is ready for it. At this moment it is going through the same empirical process by which motion pictures arrived, and out of which finally the long film strip was born.

In motion pictures development there appeared the spiral picture disc; the picture "thumb book;" picture cards radially mounted on drums and bands; and the picture film continuously moved and intermittently illuminated.

OLD FILMS RECALLED

But finally the development resolved itself into a single, long, transparent picture film, intermittently moved in the exposure aperture of the projecting machine; and upon this has been built one of the large industries of the world.

Doubtless this will be the history of the development of electrically transmitted photograph and of radio vision, for many schemes have already been tried and more may yet be seen before the final, practical form shall have been evolved, and this new aid to business and entertainment shall have taken its place in human affairs.

The transmission of a photograph electrically, a portrait, for example, is not so much a matter of mechanism, once the tools are perfected and their operation understood. It is more a matter of blending of lines and tone, just exactly as it is with the artist. The great portrait photographer uses the same tools the amateur used, but an acquired technique of high order enables him to produce a superior portrait, free of chalky contrasts, and soft in tone and blending. Just so in radio photography, it is a matter of simple mechanism, and an acquired skill in its use.

There has been a veritable army of engineers engaged in the development of radio as a service to the ear, while relatively few engineers have been developing radio as a service to the eye.

When radio service to the eye shall have a comparable development, then, folks in California and in Maine, and all the way between, will be able to see the inaugural ceremonies of their President, in Washington; the Army and Navy football games at Franklin Field, Philadelphia; and the struggle for supremacy in our national sport, baseball.

Social leaders in New York City have decreed that debutant dances next season shall start at 10 p.m. and end by 3 a.m.

SURGEON'S KNIFE FOUND BY ABBOTT

Former Suspect in Torso Slaying Delivers It to Sheriff's Office

Leland Wesley Abbott, held for investigation for several days and then released in the search for clews in the Los Angeles River torso murder mystery walked into the office of Capt. Bright of the Sheriff's homicide squad with the missing surgical knife yesterday. He said he had found it in an old coat in one of his trunks.

The surgeon's knife was considered a possible clew in solving the mystery until Abbott explained his whereabouts during the days preceding the finding of the torso in the river last April. His ownership of a surgical knife and yarns he had told his fellow-workmen about "a wife giving him trouble in Lynwood" caused Abbott's difficulties with the law.

He was found by Detective Lieutenant Allen and Deputy Sheriff Modie in a government camp in Chilao. Several shotguns, a half-dozen pocket knives and his automatic pistol were located, but the knife was missing. When he appeared yesterday morning and turned over the knife, he was not detained.

News dispatches from Indianapolis, Abbott's former home, stated that he had been charged with abduction and robbery by Miss Marie Stevens of Marion, Ind., but no official word had been received by Capt. Bright. During the ten-day investigation of Abbott, Capt. Bright sent a dozen telegrams for information to the Sheriff and officials of Indianapolis, but none of them were answered.

Abbott returned last night to Camp Chilao, where he will continue his employment as a road grader. In the meantime deputy sheriffs are continuing their investigation of the torso mystery.

GERMANS TO STUDY AUTO TAX SYSTEM

Party Arrives Tomorrow for Six-Day Stay Here in Quest for Data

Envoys of the German government and representatives of the motor and oil industries are due here tomorrow over the Santa Fe from the Grand Canyon for a series of conferences with the California Oil and Gas Association and the Automobile Club of Southern California pertaining to the taxation of motor vehicles and gas, according to Clarence H. Matson, manager of the foreign-trade department of the Chamber of Commerce.

The chamber is taking care of the entertainment of the delegation during its six-day stay here. Charles A. Cooke, manager of the tourist department of the chamber, will go to San Bernardino tomorrow to act as escort for the group. Tomorrow night the German Club under the leadership of Consul S. C. Hagen will give a reception and banquet for the commission.

Tuesday will be taken up with technical conferences and the following day will be used in tours of the Metropolitan area.

Mr. Kaufman of the German Chamber of Commerce, is head of the commission and Dr. Werner Peltchenfeld, secretary of the Berlin Chamber of Commerce, is the secretary and advance agent for the party. The society for the financing and construction of highways, the automobile industry, petroleum producers and importers, the tire industry, and the finance ministry of the government are represented on the commission.

CEREMONY THURSDAY

Sons of Col. S. W. Mudd to Lay Stone for Memorial at U.S.C.

In the presence of the family and friends of the man it will memorialize, the corner-stone of the Seeley Wintersmith Mudd Memorial Hall of Philosophy of the University of Southern California will be laid Thursday at 2:30 p.m. The hall, which is in construction at University avenue and Exposition Boulevard, will be ready for occupancy next fall.

The sons of Col. Mudd, Dr. Seeley W. Mudd and Harvey S. Mudd, will be the first to apply the mortar to the stone.

Following the ceremony the faculty of the university and representatives of visiting universities will form an academic procession and lead the way to Bovard Auditorium, where a special convocation will be addressed by Dr. Robert A. Millikan, chairman of the executive council of California Institute of Technology, and by Dr. Ralph Tyler Flewelling, chairman of the department of philosophy of S.C.

CRASH VICTIM BURIED

Funeral rites for Robert Jordan Winn, 15-year-old son of Herbert H. Winn, instructor at Polytechnic Evening High School, were conducted yesterday afternoon at All Saints' Episcopal Church, 5870 Ash street. Burial followed at Forest Lawn Memorial Park. The young man was killed in a collision between his motorcycle and a truck Thursday morning near Sycamore Grove.

REPLIES BEING GRADED IN BYRD FLIGHT PUZZLE

Twenty checking clerks are completing the first stage of elimination and grading thousands of answers returned in the Commander Byrd South Pole flight puzzle which was dedicated by the Los Angeles Times to the expedition now in the Antarctic.

More than 15,000 persons from all sections of Southern California submitted papers hoping for the correct solution of the fascinating story of Commander Byrd. The atlas was the only guide and key to the missing words and according to officials of public libraries in the Southland thousands of persons sought information from geographies during the last five days that the Byrd puzzle appeared in The Times.

Cash prizes will be given the first twelve persons offering the neatest, best presented and nearest correct solution of the puzzle. The official judges of The Times contest announced yesterday that the winners will be announced in the next Sunday Times, the 19th inst.

Lindbergh Song Composer Gets Morrow Letter

Raoul Riverton, song writer and composer, of 630 Frontenac Way, has received letters from Ambassador Morrow and the Prince of Wales, acknowledging receipt of "Lindy's Wedding March," his latest composition. The original manuscript of the piece was sent to Miss Anne Morrow, fiancee of Col. Lindbergh, and a copy to Great Britain's popular son.

The number, which Riverton is publishing himself, recently was introduced on the air by Gordon Berger over KHJ, and has been praised widely. The composer is a graduate of the London College of Music. His other song creations include "Bells of San Gabriel," "In the Garden of San Juan," "A Desert Lullaby" and "On the Shores of Malibu," the latter two being now on the presses.

IMPROVEMENT ASKED

A petition has been received by the City Council for the improvement of One Hundred and Sixteenth street between Compton avenue and Central avenue. It has been referred to the Public Works Committee and the City Engineer.

KRISHNAMURTI CLUB GUEST

Jiddu Krishnamurti, East Indian teacher and speaker, was announced yesterday as the guest of honor at the University Club luncheon, Wednesday, the 15th inst.

ADVERTISING WEEK BEGINS

Club Traces Year's Achievements in Exhibits and Tells of Great Tourist Gain

Featured by the largest exhibit of national and local advertisements ever assembled in Southern California, the Los Angeles Advertising Club will observe "Advertising Achievement Week," today, to the 19th inst., a week set aside to impress the public's consciousness of the great local benefits derived from advertising.

According to Warwick H. Carpenter, Pacific Coast representative, one of the greatest things advertising has done in this part of the country is to move two types of crops. One is the fruit crop. The other is the tourist crop. Advertising now is having great success with a new crop of industries moving to Southern California.

Don Thomas, advertising manager of the All-Year Club, says that after seven consecutive years of advertising in national magazines and metropolitan newspapers throughout the United States and Canada, 518,962 visitors were counted through a check of transportation channels in the summer of 1928 and a total of approximately 1,000,000 tourists for the year, an increase in annual number of visitors over 1921 of some 233 1-3 per cent. For statistical purposes visitors here less than three months are classed as tourists. In addition expenditures of visitors staying three months or more are computed at $154,676,820 annually, representing annual transients' expenditures of $344,067,880.

The tourists who return to locate here permanently, according to the Eberle Economic Service, receive a minimum of $125,000,000 annually as dividends and interest on eastern investments, which in the main is reinvested locally. This represents a total of some $469,067,880 of "new income" received by Southern California annually as a direct result of its tourist and long-stay transient business.

The exhibit which consists of more than 200 separate panels of the finest advertising produced through the year will be on display during advertising achievement week at Barker Brothers. The public is invited.

STORM DRAINS ADDED

On recommendation of the City Engineer and its Public Works Committee the City Council was voted to include storm drains in the plans for the proposed extension of Figueroa street through Elysian Park.

LECTURE ANNOUNCED

The University of Psychological Research yesterday announced that J. Frederick Richardson of Washington, D. C., will speak at 7:30 p.m. Wednesday before the class in personality at the classrooms, 126 West Third street.

NEED CITED IN JEWISH FUND DRIVE

Leader of Appeal Here Gives Idea of Importance of Work to be Aided

An idea of the importance of the work being done by the various institutions that are to benefit from the United Jewish Welfare Fund Appeal for $300,000 was indicated by Irving H. Hellman, president and director of the appeal.

Crop failures during the year in the Jordan Valley and the Valley of Jesreel are held responsible for the slow progress in a number of the settlements which necessitated relief to the stricken colonies. In order to offset the loss involved, the Palestine Zionist executive appropriated a special fund of about $50,000 for the erection of a series of new buildings in these settlements, the building operations being carried out by the settlers themselves, the wages thus earned by them providing a means of livelihood.

The report also declares that the Buttenberg Central Power Station, in which the Palestine Foundation Fund is a heavy investor, within a year's time will be supplying all the settlements of the Jordan Valley and the Valley of Jesreel with electric light and energy. The irrigation of Jewish colonies will be facilitated through the central hydroelectrical power station on the Jordan.

Schools and Colleges

Commercial Schools

For Your Convenience
Our Summer Hours Will Be
8:15 A.M. to 1 P.M.
June—July—August
OPEN 'TIL 4 P.M. FOR STUDY
Hollywood Secretarial School, 1717 Vine St.
Pacific Commercial College, 909 S. Hill St.
Willis College of Commerce, Glendale
Kelsey-Jenney Commercial College, San Diego

Train for Business Positions Waiting!
Prepare at oldest and largest college on coast. Instruction in all business college subjects; also university-grade courses in Business Administration and Accountancy. Bachelor degree in two years. Exclusive methods develop highest efficiency and shorten time. Expert instructors; high, university standards; select, nation-wide patronage. Day and night classes. Enter any time. Excellent positions secured. Part-time work furnished. Get interesting catalog. TRinity 8491.
Foremost for 40 Years
Woodbury COLLEGE
Woodbury Bldg.
727 So. Figueroa St.

Sawyer SCHOOL OF BUSINESS
Save 5 Years
Sawyer graduates have the equivalent of several years' office experience. They are ready at once for the better positions. Employers prefer them.
Send for "Facts"
865 S. Flower St. TRinity 3876

SPECIAL MAY DISCOUNT
NOW IN EFFECT
MACHINE ACCOUNTING INSTITUTE
The Original Machine School
Learn Burroughs Banking, Elliott-Fisher, Moon-Hopkins, Underwood Bookkeeping and Comptometry in six weeks. Day and Night Classes. Expert teachers.
605 West 7th St. TU. 4101

Accountancy
Study in the Specialty School of Accountancy under Certified Public Accountants. Individual instruction or classes. Bookkeeping for beginners. $10 per month tuition.
ACCOUNTANTS EDUCATIONAL INSTITUTE, 437 So. Hill Street. TU. 7618.

MACURDA-DRISCO SCHOOLS, Inc.
Grade and High Schools, Junior College, Tutoring, Civil Service, Night School.
1609 WEST NINTH STREET. DUnkirk 1418.

FRENCH-AMERICAN SCHOOL OF COSTUME DESIGNING
A COMPLETE—THOROUGH—PROFESSIONAL COURSE—Special Eve. Classes. Covering every branch of costume designing. Individual instruction. Day or Evening. Call, write or phone for catalogue.
3275 WILSHIRE BLVD. DUnkirk 9918

Business Administration & Accounting
Thorough and complete training in secretarial and business administrative duties. Professional courses in higher accounting. Day and evening. Visit our modern building. No solicitors or agents employed. WE. 8093. SOUTHWESTERN UNIVERSITY, 1121 South Hill.

WOLFE Costume Designing, 948 W. 7th
DISTINGUISHED FOR THE SUCCESS OF 179 GRADUATES. CREATIVE MODEL-MAKING, DESIGNING & CUTTING, FRENCH DRAPING, PATTERN MAKING, FASHION ILLUSTRATION.
Personal Instruction. Start any Day or Eve. Mme. Ethel E. Wolfe, Principal.

NIGHT School Tues. & Thurs. Gregg Sec'tl, Bkg. Asc't'g. $5 a mo. Stenotype, Machine Sec't'l, $7.50 a mo. Tuition may be earned at day school. MacKay's Wilshire Extension, Calif. Com'l College, 2711 W. 8th. R. & H. Cars. Fl. 1122. Pos. Guar.

Girls' Boarding and Day Schools

HOLLYWOOD SCHOOL FOR GIRLS
MRS. WOOLLETT'S SCHOOL. Day, Boarding and Resident Pupils. Kindergarten, Elementary, Junior and Senior High Schools. Accredited College Preparation. Music, Art, Dramatics, Athletics.
LOUISE M. WOOLLETT, Prin., 1749 N. La Brea Ave. GR. 3301.

MISS FULMER'S SCHOOL RESIDENT & DAY SCHOOL
CHILDREN'S DEPARTMENT—FROM KINDERGARTEN THROUGH EIGHTH GRADE
French daily, native teacher. Experienced teachers in all grades. Automobile service.
KINDERGARTEN-PRIMARY TRAINING SCHOOL. College entrance requirements.
827 S. St. Andrews Place. Phone DUnkirk 4978.

GIRLS' COLLEGIATE SCHOOL
AN ACCREDITED COUNTRY DAY AND BOARDING SCHOOL OF ENDORA CALIFORNIA
L.A. Office: Mrs. D. P. Lourie, 207 S. Catalina. Phone EX. 0468

KENSINGTON SCHOOL
Resident and Day pupils. Outdoor study. Private and Montessori Kindergarten. All grades. Nine Acres. Riding. Play Area. Languages. Domestic Science. Outdoor Sports.
SCHOOL OPEN ALL YEAR.
Phone Washington 5851. Address 143 S. Marlposa Ave., Los Angeles, Calif.

ORTON Boarding and Day School for Girls. All Grades, High School, Junior College Courses. 315 So. Westmoreland. Tel. WAshington 5320. 124 South Euclid, Pasadena. Tel. Ter. 3562.

MISS THOMAS' SCHOOL (ST. CATHERINE'S SCHOOL) 1205 West Adams Street
Boarding and Day School for Girls
First eight grades. Prepares for Marlborough and Girls' Collegiate Schools. Three-acre playground with gymnasium teacher in charge until 5 o'clock. Summer Day and Boarding School for children in Primary grades. MISS THOMAS. Prin. WE. 5814.

KENWOOD HALL School for Girls
Boarding and Day Departments. Primary, Elementary and High School Courses. 2357 Wilshire Blvd., Opposite Carthay Center. ORegon 3301.
RUBY MILDRED KING, Director.

Military Schools

HARVARD SCHOOL
AN ACCREDITED SCHOOL FOR BOYS
80th year. Boarding and day pupils. Thirty to twelve grades inclusive. R.O.T.C. unit. Splendid system of physical education. For information, address the headmaster, 1061 South Western Avenue, Los Angeles, Cal.

GOLDEN STATE MILITARY ACADEMY
Over Two Weeks of Summer Camp. Write for booklet.

California Military Academy
SUMMER SCHOOL. 23rd year. Boarding and Day.
Ages 6 to 14 years. 1st to 9th grades. Special help to make up grades. Tutor at home on Saturdays under supervision of Teachers.
4341 VERNON BLVD. PHONE KIngsley 9676

LONG BEACH Military Academy
HIGH CLASS SCHOOL FOR BOYS. Ranch, 12 years; ideal location near ocean beaches, Alamitos Bay and Recreation Park. Open All Year. Enroll now.
MRS. J. S. BLACKWELL, President.
Cor. East 8th and Terrace. Alamitos Heights, Long Beach. Phone 315-38.

URBAN MILITARY ACADEMY ACCREDITED 8TH YEAR
The GREAT OUTDOOR SCHOOL. Primary through college preparatory. Small classes; individual work. CORRECTIVE PHYSICAL TRAINING, new gym and pool, cavalry, band. A school of distinction. P. G. McDonnell, Pres., 637 Witcox St. GL. 4197.

ROBERT E. LEE MILITARY ACADEMY
PACIFIC PALISADES, CALIF.
Summer Camp rate $30 per mo. Year around School and Camp rate $45 per mo. Phone Santa Monica 22211.

PAGE MILITARY ACADEMY
a big school for little boys. Page stands in a class by itself as a school for little boys. It is the leading school for the grades west of Massachusetts, and has no high school department. For catalog address Robt. A. Gibbs, Headmaster, 1255 Cochran Ave., Los Angeles, Cal., or WH. 1138.

SAN DIEGO ARMY AND NAVY ACADEMY
"The West Point of the West." A fully accredited private preparatory to College, West Point and Annapolis with a large school for younger boys. Located on Pacific Ocean, 15 miles south of San Diego. Address The Superintendent, Box 6, Station B, San Diego. For catalog address COL. THOS. A. DAVIS, Pres. (late Capt. 26th U. S. V. Infantry.) Point Loma, California.

PACIFIC MILITARY ACADEMY CULVER CITY
Spring term now in session. Summer School-Camp Opens July 1. Each day divided between class room work and recreation. Week end trips. Write Box 303 or phone Ex. 6522.

Non-Military Schools

Ben Lomond Boys' Camp
Ben Lomond, California
For Information Write
Box 469, Pacific Grove, Calif.

THE CATALINA ISLAND SCHOOL for BOYS
Keith Vosburg, Headmaster. Address, Avalon.
A College Preparatory School for a limited number of intelligent boys. Exceptional scholastic education. Grades 7-12. New boys only accepted before the age of 15. Boy Scout character training. Unique physical development. Beautiful buildings and grounds in Toyon Cove, (two miles from Avalon.)
L. A. Office, address Mrs. D. F. Lourie, 207 S. Catalina st. EX. 0468.

BEVERLY SCHOOL FOR BOYS
"The School that stresses Scholarship"
Non-Sectarian, Non-Military, Boarding & Day
For boys (from 8 to 16) whose parents have their educational progress and physical welfare genuinely at heart. Catalog on request. 368 S. Virgil Ave. (Tel. DU. 1485.) Los Angeles, California.

SEEMAN RANCH SCHOOL
FOR OLDER RETARDED BOYS
Tel. El Monte 9013-J. Box 241, R. F. D. No. 2.
Individual handicaps worked out. Large playground.
One mile north from Valley Blvd. on Arden Drive. EL MONTE, CALIF.

Boys and Girls Schools

GLENDORA FOOTHILLS SCHOOL
Bishop's School for Young Children
Boys and Girls—6 to 13 Years
Glendora, Calif. Phone Glendora 445-13

MISS ALLEN'S SCHOOL FOR EXCEPTIONAL CHILDREN Established 25 Years
Years of experience and special features for developing the retarded child have been successfully used. For information phone DU. 3905. Address 1650 Arapahoe St.

THE PROGRESSIVE SCHOOL OF LOS ANGELES
2140 NORTH HIGHLAND AVE.
Under the direction of Miss Meredith Smith, Ph.D., Columbia University.
The curriculum includes outdoor games, activities, athletics, music, art and French. Nursery School, Kindergarten, Grades 1 to 6. Phone GR. 1828.

Art Schools

OTIS ART INSTITUTE
A DEPARTMENT OF THE LOS ANGELES MUSEUM provides thoroughly sound training in the fine and commercial arts. 34 classes daily and eve. Mod. fr. evenings for professional and advanced students. Persons interested are invited to write or call for catalogue and full information. Otis Art Institute, 2401 Wilshire Blvd., (at Westlake Park.) Fitzroy 6795.

CHOUINARD SCHOOL OF ART - INC.
The class in Modern Painting conducted by a well-known modernist is producing some striking work, unusual in color, line and perspective.
2606 W. 8th St., Los Angeles DUnkirk 4798

FINANCIAL

MACHINERY NET RUNNING HIGHER

Southwestern Engineering Estimates for Quarter

Earnings on Common Placed at $2.35 a Share

Sales Run 110 Per Cent Over Comparative Period

Officials of the Southwestern Engineering Corporation yesterday estimated net profits for the quarter ended March 31, last, at approximately $70,000 after all charges, including depreciation and Federal taxes, equal after deducting $14,037 in dividends on the 8 per cent preferred stock, to $2.35 a share on 23,719 common shares of $25 par value each.

On this estimate the company's earnings are now running at the annual rate of $280,000, or $9.40 a common share. This figure is nearly double that for the full year of 1928, for which the company reported net profits of $145,810, or $3.70 a share on the common stock. Excepting one or two periods the company has shown a consistent increase in earnings each year since 1916.

Sales of the company for the first three months of the current year reached an aggregate of $1,563,000, or double that reported for the entire first half of 1928. This also compares with sales for the first quarter of last year of $739,000 and represents an increase of $824,000, or about 110 per cent.

B. M. Snyder, secretary-treasurer of the organization, stated that the orders received for the first four months this year jumped more than 100 per cent over the orders for the same period last year, while sales for April were more than double April, 1928.

This increase Mr. Snyder largely attributes to the development of the company's foreign trade. This division of the business has run close to 50 per cent of the total business this year, while last year it was about 20 per cent.

The operations and activities of Southwestern Engineering are illustrated by Mr. Snyder's report on current orders. Practically all the equipment for a large oil refinery near Detroit which is now nearing completion was supplied. Orders for two large gasoline absorption plants have been placed by a mid-continent company, while a large shipment of refinery equipment has just been made to the Venezuela refinery of the Pan American company. Various other equipment amounting to more than $100,000 is being fabricated for shipment to the mid-continent oil field. Another order of the same value was recently signed with the Christmas Copper Company of Arizona for rebuilding a flotation mill. Five other milling jobs are scheduled for various parts of the United States, Canada and Russia.

"New equipment which has been placed on the market generally during the last four months should aid considerably in keeping the volume of business up to the high mark already established," Mr. Snyder said.

UTILITY BOND ISSUE READY FOR MARKET

Public offering of an issue of $2,000,000 Houston Lighting and Power Company first lien and refunding mortgage 5 per cent bonds, due 1953, will be made Monday by Halsey, Stuart & Co. and W. C. Langley & Co. The bonds are priced at 98 1-2 and interest to yield over 5.10 per cent. The utility, which operates under the supervision of the Electric Bond and Share Company, supplies electric power and light to Houston, Tex., and sixty-eight other communities in surrounding territory.

A Combination Railroad, Industrial, Utility Oil selling for about $10 per share

A well protected dividend paying investment.

The average gain per year, over a period of years, has been 11%.

Ask for details regarding Basic Industry Shares

Howard G. Rath & Co.
Established 1910
INVESTMENT SECURITIES
Members L. A. Stock Exchange
Members L. A. Curb Exchange
512 Pacific Mutual Bldg. Los Angeles
Telephone TRinity 1164

Current Information

For those wishing complete and accurate analyses on listed stocks, our Statistical Department should be consulted.

Call—Write—Phone For Free Copies

STOCK DEPARTMENT
Banks, Huntley & Co.
Members Los Angeles Stock Exchange
12th Floor Stock Exchange Bldg.
Phone TRinity 9161
Also—Hollywood Blvd. at Wilcox

FINANCIAL INDEX

The following index will be found convenient for quickly locating information in this issue of The Times:

	Page
Bond quotations	7
Business News	6
Citrus fruits	9
Cotton	6
Eggs, poultry (butter and eggs)	9
Flaxseed	10
Foreign exchange (money)	6
Grains	10
Live stock	10
Naval stores	10
Oil Field News	10
STOCKS—	
Aviation	8
Boston	6
Chicago	10
Los Angeles	7
New York Stock Exchange	8
New York Curb	9
New York Times averages	7
Salt Lake	7
San Francisco	6
Standard Oils	7

Wabash Railway Plans Approved by Commission

WASHINGTON, May 11. (AP)—Conditional approval was given by the Interstate Commerce Commission today to Wabash Railroad proposals for acquiring additional stock in the Lake Erie and Fort Wayne Railroad Company, which it now partially owns.

The Nickel Plate and New York Central systems intervened in the proceeding to ask that the Fort Wayne company be turned into a joint railroad facility by allowing other trunk lines to participate in its ownership.

The commission laid down a set of conditions under which the Lake Erie and Fort Wayne Railroad will have to maintain an independent organization after its purchase by the Wabash.

Le Roy to Take Exchange Seat

Allen R. Le Roy, vice-president of Los Angeles Investment Securities Company, has been elected to membership in the Los Angeles Stock Exchange, effective immediately, it was announced yesterday by Carl P. Miller, secretary and manager of the exchange.

The membership marks a transfer of the seat held by B. Hamer Graham, formerly of the firm of Graham, Adkisson & Co. John O. Knight and Mr. Le Roy now represent Los Angeles Investment Securities Company on the Stock Exchange membership roll. Mr. Knight was formerly of Knight, Stetson & Lester, Inc., which brokerage concern recently merged with the Los Angeles Investment Securities Company. Mr. Le Roy is vice-president of each of the five organizations in the Los Angeles Investment Company group and formerly was an officer of the Federal Reserve Bank in Chicago.

Federal Mining to Retire Stock

NEW YORK, May 11. (Exclusive) Stockholders of the Federal Mining and Smelting Company at a special meeting today approved the proposal to retire 15,154 preferred shares held by the company and to draw by lot for retirement June 15, next, 14,846 preferred shares now outstanding. In addition the contract with American Smelting and Refining Company dated April 15, last, was approved.

The contract relates to sale and purchase of lead, silver ores and concentrates produced by Federal at Wallace, Idaho. The contract embodies reductions, which on old contracts were voluntarily made between the two companies. The new contract, which is for two years, goes into effect August 31, 1930, and grants a reduction of $1 a ton in the base rate of contracts in favor of Federal.

Day's Dividend List Reported

NEW YORK, May 11. (Exclusive) Dividend declarations reported today follow:

Northern Pipe Line Company, $2 on $50 par stock, payable July 1 to stock of record June 15.

Pullen Artificial Silk Company, regular quarterly of $2.50 on both classes of common, payable July 1 to stock of record June 20.

Aero Supply and Manufacturing Company, three deferred dividends of 37½ cents on Class "A" for 1927-1928 period and regular quarterly of 37½ cents, payable the 2nd inst. to stock of record the 15th inst.

Cushman Sons, Inc., regular quarterly of $1 on common; $2 on $8 cumulative preferred, and $1.75 on $7 preferred, payable June 15 to stock of record the 15th inst.

Ward Baking Corporation omitted 62 quarterly Class "A" common, due at this time, but declared regular quarterly of $1.75 on preferred, payable July 1 to stock of record June 15.

The Charles E. Hires Company, regular quarterly of 50 cents on "A" stock, payable June 1 to stock of record the 15th inst.

Lincoln Mortgage Company, regular semiannual of 40 cents on preferred, payable July 1 to stock of record June 1.

Loew's Income Shows Increase

NEW YORK, May 11. (Exclusive) Loew's, Inc., today reported for the twenty-eight weeks ended March 10, last, net income of $5,251,958 after depreciation and taxes as compared with $4,423,860 in the corresponding period of 1928. These earnings are equal after preferred dividends to $3.60 a share on 1,355,129 common shares, as against $3.04 a share on 1,160,925 shares in the 1928 period.

Operating profits were reported at $7,376,267, as against $6,239,995 a year ago, while depreciation and taxes amounted to $2,124,309, as against $1,807,135 in the same period in 1928.

SIMMONS ANALYZES LOANS

Stock Exchange Head Says Deflation Policy of Federal Reserve Has Failed; Questions Right

BY EARLE E. CROWE

For the first time the attitude of the New York Stock Exchange on the policy of the Federal Reserve Board relative to reducing brokers' loans was officially set forth the other night by E. H. H. Simmons, president, in addressing the members of the Chicago Stock Exchange. His illuminating discussion of the complexities involved, and his explanation of why the Federal Reserve has failed in its objective have provoked some interesting comment among speculators, investors and bankers.

Mr. Simmons says that it is obvious by this time that the methods chosen by the Federal Reserve to reduce stock market loans have failed. Loans, he points out, have increased instead of decreased since the spring of 1928, the increase mainly coming in the class of loans "by others." In the last twelve months this class of loans has increased more than $1,500,000,000.

DISTINCTION EXPLAINED

Inability of the reserve system to control loans "by others" is the crux of the whole question, Mr. Simmons contends. He charges the Federal Reserve Board in this connection with failure to comprehend the difference between "credit" loaned in the stock market by banks and "capital" loaned by individuals and business corporations. No one questions the jurisdiction of the reserve system over the use of credit, he says, but there is a serious question of the right to extend this jurisdiction to the flow of capital, representing the savings of individuals and corporations.

"Thus far, at least," Mr. Simmons observes, "the concrete results of the high money policy of the Federal Reserve system gives us no reason to believe that the Federal Reserve authorities have clearly grasped the real nature of their attempt to dictate the flow of capital in this case."

Elaborating his explanation of why he believes the Federal Reserve has failed, the stock exchange president asserts that the warnings and implied threats of the Federal Reserve have actually aided in the flow of capital into stock market loans. Owners of capital, becoming alarmed, have been impelled to place their funds in stock market call loans, described by Mr. Simmons as the safest form of loan known.

FLOW IRRESISTIBLE

"It is not the stock exchange," he says, "or the stock market, or even 'stock market speculators' who are opposing the Federal Reserve system policy—it is the continual generation of fresh American capital upon an absolutely unprecedented scale, and the inevitable tendency under present Federal Reserve policies for this capital to seek investment in the very call stock market loans which the reserve is apparently desirous of deflating."

Mr. Simmons is also unable to understand the "deep mystery" for the necessity of deflating brokers' loans, nor does he know how the Federal Reserve arrives at the conclusion that security prices are inflated. He cites banking statistics to show that there is no shortage of credit, and he wonders why stock market loans are discriminated against when the banks of the country report 25 per cent of resources invested in bonds, and also vast credits to producers, loans on real estate, installment credits and other forms of commercial lending besides the so-called legitimate commercial loan for the financing of goods in transit.

The constructive suggestion Mr. Simmons makes to the Federal Reserve concerning the making of security collateral loans eligible for rediscounting will find support among many bankers who have advocated this policy in the past. Mr. Simmons believes that less reserve credit would go into the stock market if such a policy were in force than is now the case.

Erratic Shifts Feature Week on Stock Mart

NEW YORK, May 11. (AP) — The stock market passed through an extremely trying week, with call money at 14 per cent on the first four days, and dropping precipitately to 6 on Friday. Prices eased off until Friday, when they leaped forward under the stimulus of reasonable money again, only to encounter rather heavy profit-taking today.

The unrelenting stringency of call money during most of the week was surprising and puzzling to speculators, as easier money had been expected this week, with the completion of the month-end shifting of balances. Ambitious pool programs, which had been instituted late last week with the elevation of price indices to record levels, were temporarily abandoned.

Bankers explained that there was little to account for the scarcity of funds save the belated retirement of the 1st-Inst. interest and dividend payments, and that it was not unusual for the crux of the month-end credit requirements to come a week or ten days after the first, as time is required for the checks to make their way back to the banks for payment, and it is a few days before the return flow of funds offsets the outflow.

Utah Copper to Cut Wage Scale

SALT LAKE CITY, May 11. (AP)—A wage reduction of 25 cents a day, effective the 16th inst., was announced today by the Utah Copper Company, the reduction, which will affect approximately 3500 mine, mill and general workers, is incident to recent reductions in the price of copper. The wage scale will remain $1 a day higher than that of last September, since which time several wage increases have been granted by the company with the advancing price of copper.

The company's quarterly earnings report, made public today, shows net earnings of $10,662,404 after deduction of all charges but not of depletion and general taxes. Production for the quarter was 80,240,245 pounds, compared with 88,911,474 for the corresponding quarter of 1928.

PACIFIC LIGHTING-GAS UNION TERMS FAVORED

Over 90 per cent of the stockholders of the Southern California Gas Corporation have agreed to exchange their holdings for common stock of the Pacific Lighting Corporation, Stone & Webster & Blodgett, Inc., and Hunter, Dulin & Co., announced yesterday. Through its subsidiaries, the Pacific Lighting Corporation supplies gas and electricity in the city of Los Angeles (in part) and in more than twenty cities, towns and communities with a total population of about 2,200,000. On December 31, 1928, the operating companies had 635,308 active meters in service.

WILLYS-OVERLAND IN NEW APRIL RECORD

CLEVELAND, May 11. (Exclusive)—With a total sale of 40,348 Whippets and Willys-Knights during April, the Willys-Overland Company today announced the greatest April sales record in the history of the concern. A conservative analysis of profits for last month indicates an increase of 60 per cent over April of the previous year, which formerly held the all-time April record. May orders indicate a continuance of the increased sales.

CHESAPEAKE RAIL MELON ANNOUNCED

NEW YORK, May 11. (AP) — The Chesapeake Corporation notified the New York Stock Exchange today that a stock dividend of 33 1-3 per cent would be declared, payable July 1, subject to approval of stockholders of record June 3. The dividend would be paid to stock of record June 27.

BOSTON STOCKS

(Quotations yesterday on the Boston Stock Exchange, furnished by E. A. Pierce & Co., 515 West Sixth street.)

	Bid.	Asked.
Adventure	10	20
Algomah	20	22
Amoskeag	15	15½
Arizona Commercial	3¾	4
Bingham	40	41
Boston Elevated	61	61
B. & M. 1st pfd. A. stamped	50	54
Calumet & Arizona	113½	113½
Calumet & Hecla	23½	23½
Copper Range	21¾	21¾
Davis Daly	1	1
East Butte	3¾	3¾
Edison Electric	320	330
Franklin	2½	2¾
Hancock	1½	1¾
Hood Rubber	21½	21½
Isle Royale	21½	21½
Island Creek	25	25½
Do. pfd.	120	
Indiana	25	26
Kerr Lake	1	1½
Lake Copper	3¾	3¾
Mass. Cons.	6	7
Mass. Gas	145	155
Mayflower	1	1½
Maynard	60	65
Mason Valley	3¾	3¾
New Arcadian	17½	17½
N. Y. Tel.	125	127
N. Butte	2	2½
Oldbury	3	3½
Old Dominion	21	21½
Pacific Mills	21	21½
Quincy	21	21½
Shannon	6	6½
St. Mary's	21	21½
Superior and Boston	1	1½
Swift	125½	126½
United Shoe	69½	70
Do. pfd.	31½	
Utah Apex	4½	4¾
Utah Metals	1½	1¾
Victoria	3¾	3

BOARD ENLARGED

NEW YORK, May 11. (Exclusive) The directorate of De Forest Radio Company and Jenkins Television Corporation was enlarged today with the election to membership to both of R. A. Gardner of Chicago and C. G. Munn of Jackson, Mich.

TIRE PLANT OPERATIONS AT CAPACITY

Pacific Goodrich Will Install New Equipment to Boost Output

Pacific Goodrich Rubber Company, Los Angeles subsidiary of the B. F. Goodrich Company, reported for the first quarter of 1929 the production of 318,397 tires and 268,647 tubes, according to a statement issued by J. C. Herbert, secretary, yesterday. The present daily production is 5250 tires and 4500 tubes.

With the installation of additional equipment, the company expects to step this daily production up to 8500 tires and 5000 tubes within the next thirty days. The company's export business is growing rapidly, while throughout the eleven Western States it serves, the outlook for continued increased business is good, it was stated.

Equipment for the production of airplane tires, which is to be installed at once, will permit the addition of a new line that is expected to add considerably to the volume of business. Also machines for the manufacture of the Silverton De Luxe super tires are being added to the Los Angeles plant.

The concern is now employing around 1100 employees and the factory is running with three shifts. While no estimates were made as to the increase of business anticipated this year over the ten months' operations of 1928, the officials expressed the opinion that the increase would be substantial. In this connection they pointed out that the automobile registrations in the Western States served from the Los Angeles plant have increased about 11 per cent over last year.

Cotton Crop in Valley States Given Setback

MEMPHIS, May 11. (Exclusive)—The cotton crop of the valley States has become very spotted from the effects of cold weather, high winds and excessive rainfall. To the south of Memphis, as far as Natchez, Miss., and north to Louisiana and through Central, East and South Arkansas thousands of acres of young cotton withered beyond redemption from the adverse weather, and an additional large acreage is dead in the ground rotted beyond hope. Widespread replanting will be necessary in the valley States and so far the soil has been too moist to permit any of this. Farmers are impatiently awaiting favorable weather with none in sight at current writing, although the temperature is considerably higher.

Memphis seed merchants say that demand for cottonseed has doubled the past week, with the supply promising to become scarce if the demand holds up for a few days longer. Through the valley and in Georgia and South Carolina, where replanting is being done, seed is much scarcer and prices reported kiting.

There is still time to make a fair crop in the valley, provided weevil damage to a moderately late crop is not excessive. In the Memphis area cotton can be planted as late as the 20th to 25th inst., but at great jeopardy from weather and weevil.

Dispatches from North Louisiana say the crop in several sections was 30 to 40 per cent killed by cold winds, with seed scarce.

Group of Rails Report Profits of Three Months

NEW YORK, May 11. (Exclusive)—The following railroad companies reported today net profits for the March quarter after all deductions, including taxes:

Mexican Central Railroad, Limited, net income of $2,438,481, which includes extra dividends of 100 per cent, amounting to $10,160,800, on the company's holdings of Michigan Central Railroad stock. This is equal to $6.33 a share on 4,637,413 capital shares, against $5,440,000, or $5.17 a share, on 4,315,840 in the first three months of 1928.

Rutland Railroad, net income of $49,961, equal to 56 cents a share on $8,962,300 of 1 per cent cumulative preferred, against $93,725, or $1.04 a share on the preferred in the March quarter, 1928.

Pittsburgh and Lake Erie Railroad, net income of $1,466,334, equal to $1.70 a share on 863,854 capital shares, against $1,447,334, or $1.67 a share in the same quarter of 1928.

Cleveland, Cincinnati, Chicago and St. Louis Railroad, net income of $2,041,330, equal after preferred dividends to $4.08 a share on 470,387 common shares, against $1,397,584, or $2.70 a share in the 1928 quarter.

Cincinnati Northern Railroad, net income of $105,707, against $100,334 in the first quarter of 1928.

Michigan Central Railroad, net income of $4,760,945, against $3,898,372 in the 1928 quarter.

Big Four," net income of $2,041,330, against $1,397,584 in the first quarter last year.

Toronto, Hamilton and Buffalo Railway, net income of $376,737, against $367,325 for the first three months of 1928.

Indiana Harbor Belt Railroad, net income of $649,976, against $433,391.

COTTON MARKET

NEW YORK, May 11. (AP)—Early advances on relatively firm cables and bullish spot advices were checked by realizing in cotton today. The offerings were absorbed on moderate reactions, however, and after selling off from 18.62 to 18.56, July closed at 18.62. The general market closed very steady at net gains of 6 to 11 points.

RANGE OF PRICES
NEW YORK

	High	Low	Close.
January	18.10	18.05	18.07
March	18.48	18.37	18.42@18.43
May	18.48	18.37	18.42@18.43
July	18.62	18.56	18.61@18.61
October (old)	18.74	18.70	18.73
October (new)	18.74	18.69	18.67@18.68
December	18.84	18.80	18.82@18.84

NEW ORLEANS

	High	Low	Close.
January	18.71	18.70	18.72
March	18.49	18.48	18.48
May	18.49	18.48	18.48
July	18.61	18.57	18.62@18.63
October	18.74	18.74	18.74
December	18.74	18.63	18.63

SPOT PRICES

NEW YORK, May 11.—Spot, steady; middling, 19.62.

NEW ORLEANS, May 11. (AP)—Spot cotton closed steady, 13 points higher; sales, 554; low middling, 17.13; middling, 18.62; good middling, 19.03; receipts, 1672; stock, 348,333.

COTTONSEED OIL

NEW YORK, May 11. (Exclusive)—Cottonseed oil:

	Close.	Prev. close.
May	9.90	9.90@10.20
June	9.80@10.05	9.80@10.20
July	9.80@10.02	9.81@ 9.92
August	10.00@10.15	9.95@10.03
September	10.20@10.22	10.10@11.00
October	10.20	10.05@10.06
November	9.90@10.10	9.80@ 9.90
December	9.90@10.15	9.85@ 9.96
Spot	9.85	9.75

OLD BANK METHODS CHANGE

Guaranty Trust Official First to Introduce Idea of Closer Relations to Public

NEW YORK, May 11. (AP)—Francis H. Sisson, the Guaranty Trust Company's "secretary of state," decided many years ago that a touch of friendly, rocking-chair neighboriness would stimulate the cold, hard business of banking.

Today almost every big institution in Wall street has its "Sisson."

Newspaper man, writer, advertising man, public-relations counselor, banker and back to newspaper man completes the Sisson cycle.

DISPARAGES TITLE

He carries the title of vice-president, but insists that he is a newspaper man and that he has no aspirations to be anything else.

When he first was given the task of making the public think of one of the country's biggest banks as a friend instead of a money machine, the path ahead of him was a trackless jungle.

It was a feat that never had been attempted on a large scale. The very idea was heresy in the minds of most practical bankers.

Mr. Sisson's first contact with newspapers was in 1895 when he carried them in a canvas sack through the streets of Galesburg, Ill., and delivered them to his string of customers. He was graduated from Knox College in Galesburg and went to Harvard, where he specialized in English and economics with a view toward becoming a writer.

His first job as a reporter was with the old Chicago Inter Ocean. For five years, until 1898, he worked on that paper and several others before taking himself and his experience back to Galesburg.

He bought the Galesburg Evening Mail and put one toe in politics as secretary of the county committee. He was only 27 years of age, but had a taste for big game that landed him in the midst of a political and editorial fight with the Chicago-Lorimer faction.

ENTERS NEW YORK

Agents for the latter, by concealing their identity, bought the Evening Mail to get it out of the way and the future head of the Guaranty Trust's diplomatic corps came to New York as a member of the McClure publishing organization.

He became advertising manager for a real-estate firm, then vice-president of an advertising agency. It was only a step from being vice-chairman of the national enterprise to the new job of melting the frosty barriers between a big bank and its customers.

Recently, still pioneering, he organized a public-relations committee for the American Bankers' Association, supervised the publication of the American Bankers' Association Journal and is engaging in a variety of related enterprises.

Mr. Sisson has his own niche in banking, and it is large. In addition to speeches, magazine articles and organization work he is active in educational circles and a member of the court of arbitration of the Arbitration Society of America.

AIR INVESTORS ADDS FOUR NEW DIRECTORS

Air Investors, Inc., has increased its directorate with the election to the board of Robert Lehman of Lehman Brothers; William B. Stout of Stout Air Services, Inc.; W. W. Crocker of the Crocker First National Bank of San Francisco, and Seymour H. Knox of the Marine Trust Company, Buffalo. It was also announced that W. G. Herron, formerly vice-president of Boeing Air Transport Company, had been appointed to the staff.

Crushings of Cottonseed Up in Nine Months

WASHINGTON, May 11. (AP)—The Census Bureau announced today that cotton seed crushed from August 1 to April 30 totaled 4,831,611 tons, compared with 4,516,591 for the same period in 1928 and cotton seed on hand at the mills April 30 totaled 191,048, compared with 107,844 a year previous.

Cotton-seed products manufactured during the period and on hand April 30 included: Crude oil products, 1,523,553,552 pounds, compared with 1,427,788,684 last year and on hand 80,862,661, compared with 54,473,067 a year ago.

Refined oil produced totaled 1,328,809,151 pounds, compared with 1,200,390,393, and on hand, 570,889,261, compared with 516,031,360 pounds last year.

Cake and meal totaled 2,176,222 tons, compared with 2,028,916, and on hand, 225,362 tons, compared with 84,515.

Linters, running bales totaled 1,030,600, compared with 946,844, and on hand 187,263, compared with 111,253.

Hiram Walker Stock Split

DETROIT, May 11. (Exclusive)—Stockholders of Hiram Walker, Gooderham & Worts, Ltd., approved the directors' proposal for the split-up of capital stock on a three-for-one basis and authorized the issuance of additional shares at $15 a share at a special meeting yesterday. The new capital, it was pointed out, will constitute a valuable instrument in the directing of the company's future activities.

A new rack warehouse is now in the course of construction at Walkerville which will increase the company's storage capacity by 2,250,000 proof gallons. The present total stocks in the Toronto and Walkerville plants and in excess of 11,000,000 proof gallons of spirits. The new warehouse is being paid for out of earnings, no bank loans for any expansion program projects being outstanding.

Loan Convention Hears Officials

SACRAMENTO, May 10. (AP)—Resources of California building and loan associations will probably pass the $1,000,000,000 mark in the next four years, George H. Walker, State Commissioner, predicted in an address here today before the twenty-fourth annual convention of the California Building-Loan League. The commissioner advocated both lower interest rates and lower loan rates as a forward step for the movement.

Danger in the continued increase in the cost of operating the State government was expressed to the 400 building-loan conclave delegates by Ray L. Riley, State Controller, who foresees building up the State expenses beyond the corresponding increase in values.

HEAVY SELLING CHECKS UP

Early Bullish Opening Followed by Profit Taking

Total Sales Unusually Large for Short Session

Activity of Utilities Features Trading

NEW YORK, May 11. (AP)—The stock market ran into heavy profit taking toward the end of the two-hour session, and closed inclined to reflect the early look with loss extending to a drop to 6 per cent in the call rate had experienced at the opening.

The bull movement was pronounced by the ease in call funds yesterday was reflected into the opening hour of trading, but a wave of selling in many of the prominent issues carried points in the last hour of active Saturday session. Declines of nearly 5 points were registered in the utilities group.

Although call money was available at 6 per cent shortly after noon, most of the business was arranged at the higher rate of 7 per cent which prevailed at the opening. The charge was in line with the prompt cessation of demand.

Bankers felt that the heavy liquidation of stocks, which had been going on for several weeks, was due to the fact that the demands which will be made upon the money market by the new financing plans, and the organization of many new companies, will absorb a considerable quantity of funds. It was pointed out that New York banks have been pouring large sums into the market in recent weeks in the flux of out-of-town funds in motion on Thursday in the form of successive renewal notes at 6 per cent.

LITTLE IN EVIDENCE

There was little to be seen in the market to influence the course of prices other than the fact that the Federal Reserve Corporation plans a $ 10 a share stock dividend, and a reasonable railway earning report for the first week in May. The New York Central earned $6.35 per share, quite in line with last year. Excluding the $5 a share cash dividend paid by the Michigan Central, the road is showing a net of $1.35 a share.

The utilities were the leading point of strength. Associated Press dispatches from leading members of the group mounting more than a point, still another round of gains in the index of this group. The index carried off more than a point level nearly 4 points below the record peak established just a year ago.

United Corporation was the extreme gain of more than 5 points, touching a record price of 49½, while Columbia Gas and Electric and North American Company broke into new high ground. Specialties and steel issues were buoyant. Steels were surged up more than 2 points on a new top, and Bethlehem, Motor, Martin Parry and Radio Corporation were among the rising 2 to 5 point issues.

A few of the oils were reported, Standard of Indiana gaining a fraction to a new high, while Texas Corporation was off a fraction to a new low.

(Continued on Page 8, Column 1)

PICKWICK AIRWAYS

Regular Air Service to SAN FRANCISCO Begins Today

PICKWICK AIRWAYS begins regular daily passenger service between Los Angeles and San Francisco today. Great ten-passenger, trimotored planes will fly the 360 miles in 3 hours at a special round-trip fare of $49.50—setting a new mark in efficient and economical air travel.

The immediate popularity of Pickwick Airways Los Angeles and San Diego service where 3 round trips daily has been in operation for 6 weeks, proves the success of this new schedule.

Through close affiliation with the Pickwick Corporation, tickets are sold by 2500 established Pickwick Stages system ticket offices and terminals. Operations are under the same experienced management that has made Pickwick Stages one of America's greatest motor transportation systems.

Learn how you can share in the future of this successful and growing company which enjoys a highly preferred position in the commercial aviation field. Send name and address below for full details.

Name _____

Address _____

SECURITIES DEPARTMENT
PICKWICK AIRWAYS, Inc.
624 I. N. VAN NUYS BUILDING, LOS ANGELES
Telephone: FAber 2306

San Francisco Colorado Springs San Diego Phoenix Tucson

SUNDAY MORNING.

PARTIAL

Aviation Issues And BANCITALY at $220

DO you remember when Bancitaly sold off last June from $220 a share to $100 a share within a few days?"

THE present prices of many Aviation stocks are not warranted as much as was Bancitaly selling at $220.

THE two Aviation stocks we are currently recommending HAVE not discounted their future features.

THESE stocks represent tremendous BARGAINS NOW. Investigate the immense profit possibilities immediately. Get our Plan.

INVESTORS & TRADERS ADVISORY BUREAU
Story Building, 6th and Broadway
Los Angeles
Telephone TUcker 3221
"Oldest and Largest Future Advisory Service"

COMPETENT

Pacific American Fire Insurance Company

A brief summary will be mailed on request.

R. C. WILLIAMS, JR. & COMPANY
BANK STOCKS
INSURANCE STOCKS
915 CITIZENS NATIONAL BANK BUILDING
TELEPHONE MUTUAL 6143

FOR SALE
RUNNYMEDE FINANCE COMPANY
100 shares $8.00
100 ANDIZ AIRCRAFT..$13.50
100 SUNSET PAC. OIL Market
100 COMMODORE PETROLEUM ....$ .75
50 HAROLD G. FERGUSON CORP. .....MKT.
50 SPARKLETTS BOTTLING UNITS $7.50
50 DELUXE BOND & MORTGAGE $2.50
100 BARNER ROYALTIES UNITS.. 2.50
5 MONOLITH PORTLAND COM.... 14.50
50 TWIN BELL NO. 2 ..... 20.00
50 HOLLYWOOD BAY ..... MKT.
100 GOLD AGE ANNEX ..... MKT.
100 WALKLIN PETROLEUM ..... .15
E. M. ALLISON & CO.
1102 FINANCIAL CENTER BLDG.
306 SO. SPRING ST. VANDIKE 6131

80% STOCK LOANS
We will loan you up to 80% market value on your acceptable STOCKS or BONDS. Money same day. Quick action. CALLS FOR ADDITIONAL COLLATERAL. Phone or bring your securities to our office today. NO BONUS.
INVESTORS GUARANTY CORPORATION
Second Floor Bank of Hollywood Bldg.
Phone GRanite 2171
Hollywood Blvd. at Vine, Hollywood

Catalina a
Big D
Kreutzer
Tri Moto
Mo
On Exh
Catalina a
PUBLIC



NGE

HEAVY SELLING CHECKS UPTURN

Early Bullish Operations by Profit Taking

Total Sales Unusually Large for Short Session

Activity of Utilities Features Trading

NEW YORK, May 11. (AP)—The stock market ran into heavy selling taking toward the close of the two-hour session, as traders inclined to regard the outlook with less optimism. The drop to 6 per cent in the call rate had engendered yesterday.

The bull movement that promoted by the sudden influx funds yesterday was carried into the opening transactions today but a wave of selling carried of the prominent issues off 1 to points in the last hour. It was active Saturday session, with transactions of nearly 2,000,000 shares.

Although call money was available at 6 per cent repeatedly noon, most of the loans were over the week-end were arranged at the renewal rate of per cent, which heavy charge was in itself a prompt considerable weakness.

Bankers felt that pressure keeping money at 6 per cent week were slim, in view of the demands which will be made on the money market by several new financing projects. Explanation of the sharp drop in money yesterday, in contrast to continued scarcity of time money that New York banks put into the market to check influx of out-of-town money, motion on Thursday by the successive renewal rate of 6 cent.

LITTLE IN NEWS

There was little in the day's to influence the market. It disclosed that the Chesapeake poration plans a 32 1-4 per stock dividend, and a few favorable railway earnings reports the first quarter were published. The New York Central reports $6.35 per share, against $5.17 year. Excluding the 100 per cash dividend paid by its affiliate the Michigan Central, however, showing is but $3.34, against $3.

The utilities were the leading point of strength, the Associated Press price index of leading members of this group mounting more than a point still another record high level, the index of fifty industrials carried off more than a point travel nearly 4 points below its record peak established just a ago.

United Corporation made an extreme gain of nearly 3 points touching a record price at $ while Columbia Gas and Electric and North American Company broke into new high ground. Specialties and motor issues were buoyant. Sperry Gyroscope surged up more than 12 points a new top, and Stromberg Carburetor, Martin Rockwell, Intercontinental Business Machines and Chicago Pneumatic Tool were among gains rising 2 to 5 points to new high ground. A few of the oils were also reported, Standard of New Jersey making a fraction to a new high. Chesapeake Corporation rose 5 points

(Continued on Page 8, Column 6)

MOTORS & TRADERS ADJUSTMENT BUREAU
Adams, 6th and Broadway
Los Angeles
Telephone TUcker 8221

Aviation Issues And BANCITALY at $220

Pacific American Fire Insurance Company

R. C. WILLIAMS JR. & COMPANY
BANK STOCKS
INSURANCE STOCKS
MUNICIPAL BONDS
BUSINESS OPPORTUNITIES

FOR SALE
WESTMEDE FINANCE COMPANY
500 shares $3.00
ANDIZ AIRCRAFT..$13.50
HUDSON PAC. OIL Market
CONSOLIDATED PETROLEUM ....$ .75
GOLDEN G. FERGUSON
PETROLEUM ..... MKT.
HOUSTON REFINING $7.50
ANDIZ AIRCRAFT ..... MKT.
ROYALTIES & MORTGAGE $5.50
ROYALTIES UNITS.. 5.00
PORTLAND OIL 14.50
OIL CO. 35.00
PETROLEUM ..... MKT.
OIL AND GAS ..... MKT.
PETROLEUM ..... .10
E. M. ALLISON & CO.
FINANCIAL CENTER BLDG.
SPRING ST. VANDIKE 6181

80% STOCK LOANS
INVESTORS GUARANTY CORPORATION
Hollywood Blvd. at Wilcox
Phone GRanite 2171
Hollywood Blvd. at Vine, Hollywood

8% FULL PAID CERTIFICATES
DIVIDENDS PAID JANUARY AND JULY 1N CASH
Instalment shares and prepaid certificates are participating and compounded, January and July; strict State supervision; required by law to invest all funds in first mortgages on improved real estate; exempt from Federal Income Tax up to $100.00 annually; fast growing company, splendid financial statement. Write for literature.
MIDLAND BUILDING AND LOAN ASSOCIATION
1202-D Santa Fe Building
Dallas, Texas

Catalina and Wilshire
Big Display
Kreutzer Air-Coach
Tri Motor 6 Place Model
On Exhibition
at
Catalina and Wilshire
PUBLIC INVITED

LEIB KEYSTON & CO. BROKERS
Members
LOS ANGELES STOCK EXCHANGE
LOS ANGELES CURB EXCHANGE
SAN FRANCISCO STOCK EXCHANGE
SAN FRANCISCO CURB EXCHANGE
New York, Los Angeles, San Francisco Quotation Boards
Orders executed on all principal exchanges
FABER 4161
GROUND FLOOR
PACIFIC MUTUAL BLDG.

KEEP POSTED
ON
All Airplane Issues
BACH
FOKKER LOCKHEED
FORD OF ENGLAND
KINNER MADDUX
TRANSCON. AIR
WESTERN AIR EXPRESS
ANDIZ AIRCRAFT
Bought, Sold and Quoted
Our Weekly Review on Aeronautical Stocks will keep you posted. Copy on request
Name .....
Address .....
Phone .....
CRAGHILL & DIKE
Specialists in Airplane Issues
Merritt Bldg. TUcker 8265.

NEW YORK BOND PRICES

NEW YORK, May 11. (AP)—Week-end selling caused the bond market to resume its irregular lower trend in today's brief session despite the confidence inspired by easing of money rates yesterday. However, there was a steady undertone which benefited many issues.

Buying was apparent in the comparatively strong which moved unevenly with the rest of the list. American I. G. Chemical 5½s were firmer on continued demand, secondary corporations were heavily traded with the stock in expectation of an offering of rights, but sold off sharply at close on profit-taking.

The rail mortgages were listless and somewhat easier. The heaviest trading in this section was in two recently listed issues, Missouri Pacific 5½s, a convertible, and Texas and Pacific G 5s, both of which commanded fractionally higher prices. Selling of Western Maryland 4s (dam. down to their year's low at 79.

Most of the activity in the foreign list was centered in French Republic 7½s, their early advance brought in offerings which cancelled a rally and they closed unchanged on a turnover of $194,000 par value. Rhine Mains Danube 7s recorded a gain of more than 2 points and Poland 8s (Stamp) 1 point while the foreign division as a whole was dull with narrow price changes predominating.

United States government obligations, awaiting further response to the week-end credit ease, were generally higher.

As a result of the decline during the past week in the face of persistent high money rates, 1,454 issues, or over one of every four bonds dealt in, have declined to within less than 1 per cent of the year's low touched late in March.

The quotations represent sales of bonds (in thousands of dollars) and the purchase and closing prices in each case, as reported by the respective transactions on the floor of the exchange. Transactions on the curb are omitted when the same as the low, and both bid and asked when same as high.

DOMESTIC

(Sales in $1000)	High.	Low.	Close.
Ah. Stores 5½s			
Adams Exp. 4s			
Alabama P. 5s			
Am. Chain 7 Ch.			
Am. Cyan. 5s			
Am. Ice 6s			
Am. N. Gas 6½s			
Am. Smelting 5s			
Am. Tel. & Tel. 5s			
Am. Tel. Deb. 5s			
Am. Wat. Wks. 6s			

FOREIGN

(Sales in $1000)	High.	Low.	Close.
Argentine 6s			
Australia 5½s			
Belgium 7s			
Berlin 6½s			
Bogota 8s			
Brazil 8s			
Canada 5s			
Chile 7s			
Chile Mtge. 6½s			
China 7s			
Cologne 7½s			
Copenhagen 5½s			
Cuba 5½s			
Czechoslovakia 8s			
Danish Mun. 5s			
Denmark 6s			
Dresden 6s			
Dutch East Indies 6s			
Finland 6½s			
French Rep. 7½s			
German Bk. 6½s			
Hamburg 6s			
Italian 7s			
Japan 6½s			
Lyons 6s			
Mexican 5s			
Milan 6½s			
Montevideo 8s			
Netherlands 6s			
Norway 6s			
Oslo 5½s			
Panama 5s			
Peru 6½s			
Poland 8s			
Prague 7½s			
Queensland 6s			
Rio de Janeiro 8s			
Rome 6½s			
Russian 6½s			
Santiago 8s			
Sao Paulo 8s			
Saxon Pub. Wks. 7s			
Switzerland 5½s			
Tokio 5s			
Uruguay 8s			
Vienna 7s			
Yokohama 6s			

Total sales, $4,715,000. Nineteen foreign bonds sold at record prices today. Seven new lows for year. 51 issues sold at $1,000 or less.

UNITED STATES GOVERNMENT BONDS
Dollars and Thirty-seconds
(Sales in $1000)

Liberty 3½s				
4s				
4½s				
Treasury 4¼s				
4s				
3½s				

DIVIDENDS

S. Cal. Ed. pf. "A"	7½%	Mar. 29	June 15
Standard Oil Cal.	1.50	May 1	May 15
L. A. Gas, pref.	1.50	May 20	May 31
Leighton Ind.	1.50	May 20	May 31
Pfd.	1.50	May 20	May 31
Water Supply, pfd.	1.50	May 20	June 1
Pac. Lighting, pfd.	1.50	May 15	May 31
Hal Roach, pfd.	1.50	May 15	June 1
Consolidated A & B	1.50	Apr. 30	Oct. 31
Standard Oil	1.50	Apr. 30	May 15
Pac. Investment	1.50	May 15	May 31
Pacific Southwest	1.50	May 15	May 31
Do. extra	1.50	May 15	May 31
Globe Grain	1.50	May 15	May 31
Do. pfd.	1.50	May 15	May 31
Lincoln, Mort. pfd.	1.50	May 15	May 31
Pac. Lighting	1.50	May 15	May 31
S. Cal. Gas	1.50	May 15	May 31

MARKET AVERAGES

NEW YORK, May 11. (Wednesday) Today's stock trend, as compiled by the New York Times:

	Net Change
50 railroads	+.13
50 stocks	—.24

BONDS

	Net Change	Day	Month	Year
40 bonds	—.07			

Shares for year to date.

NEW YORK, May 11. (AP)—The Associated Press averages, as compiled by the Associated Press:

STOCKS

	50	20	20
Today			
Previous day			
Week ago			
Month ago			
Year ago			
1929 high			
1929 low			

Total sales, 1,577,700 shares.

BONDS

	Ten first grade rails	Ten second grade rails	Forty bonds
Today			
Previous day			
Week ago			
Month ago			
Year ago			
1929 high			
1929 low			

Saturday Previous

Today			
Previous day			
Week ago			
Month ago			
Year ago			
1929 high			
1929 low			

Total sales, 1,577,700 shares.

LOS ANGELES EXCHANGE

Stock Prices Strengthen With Byron Jackson and Douglas Aircraft Featuring

With the volume of operations well sustained the week's closing half-day session on the Los Angeles Stock Exchange yesterday carried forward the strength exhibited the previous day without any signs of week-end liquidation. Byron Jackson jumped to the leadership of the trading activity and soared to a new peak with a sensational turnover while Douglas Aircraft was propelled to another new top.

Byron Jackson was transferred to the extent of nearly 9000 shares and shot up 2 3-4 points to a record high price at 43, where it finished the session. This move followed a similar advance on Friday and was generally attributed to pool operations. Douglas Aircraft, which has hit a new peak practically every day of the past week, spurted 3-4 point to achieve new heights at 45. The close was 44 1-2.

Southern California Edison also followed up Friday's advance with a gain of 1 3-8 points net to 37 1-4, with the rights up another 15 cents to 3.15. Both issues were fractionally higher earlier in the day. John Bean and Emsco Derrick each spurted 1-2 to finish at 54 and 40, respectively.

Excepting Standard of California, the petroleum board moved forward as a whole. Standard eased 3-8 to 79 5-8, while Signal A, Union and Union Associates, Richfield and Macmillan advanced fractionally. Macmillan scored a new top at 43, closing later at 42 3-4, up 1-4.

	Div. Rate	High.	Low.	Sales.	High.	Low.	Last.	Net Change.	Bid.
INDUSTRIALS									
Bean Mfg. Co. com.				100	54			+ 2	53½
Douglas Air. com.				1,400	45	43½	44½	+ 1½	44½
Douglas A. pref.									
Emsco D. & E. com.									
Do. pref.									
Goodyear T. & R. pf.				20	50			+ ½	50
Goodyear T. com.									
Hancock Oil A.									
Hydraulic Press Br.									
Jenkins Music Co.									
Lasgenuity Bank "A"									
Do. pref.									
Maryland Mot. com.				200	200			— ½	200
Pacific Clay Prods.				100	75				75
Republic Supply Co.									
Southern Cal. Ed.				100	37			+ ¼	37
Weber Showcase pf.				100	24½			— ½	24½
PUBLIC UTILITIES									
L. A. Gas, pref.				7	100½				100½
L. A. Gas, com.									
Pacific Light com.				100	55½			+ ½	55½
Pac. Lt. & Pwr. pf.									
So. Cal. Edison com.				2,500	37½	36¾	37¼	+ 1½	37¼
Do. pref. A									
Do. pref. B									
Do. Gas to sell									
BANK STOCKS									
California Bank				2	100				100½
Citizens Nat.									
Commercial Nat.									
Pacific National Bk.									
Nat. Bk. Commerce									
Security-1st Nat.									
Un. Bk. & Tr. L. A.									
OIL STOCKS									
Barnsdall Corp.									
Barnsdall Oxden pf.				1,000	47¾	47¾	47¾	+ ¼	47¾
Brea Canon Oil				700	13¾	13¼	13¼	+ ¼	13¼
Chanslor-Canfield									
Chanslor-Western									
Cons. Oil Corp.									
Continental Oil				100	25			+ ¼	25
Crystal Oil Co.									
Do. pref.									
Edmonds Oil									
Hancock Oil com.									
Holly Development									
Honolulu Oil Corp.									
Kern County Land									
Mexican Seaboard									
Mid. Cont. Pet. com.				2,500	25	24¾	24¾	— ¼	24¾
Do. pref.									
Occidental Pet. com.				2,500	13½	13¼	13¼	— ¼	13¼
Oceanic Oil Co.									
Pacific Western Oil									
Pacific Petroleum									
Do. pref.									
Pan-Am. Pet. com.				2,500	55½	54¾	55	+ ¼	55
Do. "B" com.									
Do. pref.									
Petroleum Securities									
Richfield Oil				1,000	43¾	43¾	43¾	+ ¼	43¾
Do. rights									
Rio Grande Oil									
Ryan Consol. Pet.									
Shell Union Oil									
Shell Union Oil pf.									
Signal G. & O. A									
Do. B									
Standard Oil of Cal.				1,000	79	78¾	79	+ ¼	79
Union Oil Associates									
Union Oil									
Wilmington Oil									
MISCELLANEOUS									
Amer. Int. ex-war									
Central Investment									
Commercial P. com.									
Do. pref.									
Cons. Re-insurance									
Cornucopia Gold									
Do. pref.									
Do. rights									
Do. scrip									
Do. "A"									
Do. "B"

HEAVY SELLING CHECKS UPTURN

a new peak at 98, and announcement of the stock dividend.

WEAK SPOTS

Such prominent issues as American Can, Anaconda, Borg Warner, Chrysler, Curtiss Aero, General Electric, Greene Cananea, International Telephone, National Biscuit, United Aircraft and United States Steel closed with net losses of 2 to nearly 5 points. General Motors sagged more than a point, and Radio closed at 98 3-4, off a fraction.

Commodities moved in a narrow range. Wheat was again depressed for a time, influenced by a sag at Liverpool, but closed steady on bullish weather reports. Cotton was firm, closing 30 to 60 cents a bale higher on firm Liverpool cables on reports of poor crop progress.

Foreign exchanges were dull but steady, the Dutch guilder reaching a new high for the year at 40.17 1-2 cents.

AVIATION STOCKS

Furnished by E. A. Pierce & Co., 815 West Sixth street.

New York Curb—	Bid.	Asked.
Aviation Corp. of Am.	70	71C
Aviation Credit Corp.	18¼	19¼
Bellanca	19½	20
Cons. Instrument	23	23½
Curtiss Export	87½	88
Curtiss Flying	18	18½
Curtiss Reid pfd.	91	95½
Curtiss Wright	18	18½
Fairchild "A"	23	24
Fisher Body	87½	88
Ford Air Chain	44½	45
Fokker "A"	23½	24
Gen. Aviation Fund	21	22
National Aviation	21	22
N. A. Aviation	19	19½
Stinson	21	21½
Trans. Air Trans.	21	22
Universal Aviation	23½	24
Wright Aero	87½	94
Over the Counter—		
Aero Industries	26	27
Aero Mfrs. Miami	3	4
Air Associates	20	
American Airport	4	5
Boeing Airplane	11¾	12
Central Airport	11¾	12¼
Curtiss Aeroplane	11¾	12¼
Curtiss Export	11¾	12¼
Curtiss Reid	11¾	12¼
Curtiss Robin	11¾	12¼
Eagle Aircraft	9¼	10½
Fisher 1st pfd.	90	
Fokker Motor	20	
Franklin Air	11	12
Leonard	4	5
Ludlow	3	4
Mahoney Ryan	11	12
Marmon Aircraft	4	5
National Air Trans.	41	42
Northrop Aircraft		5
Northern Air Trans.	20	21
Pitcairn Air Trans.	32	33
Pitcairn Aircraft	20	21
Pratt & Whitney	41	42
Ryan Airplane	3	4
Spartan Aircraft	11	12
Stearman Aircraft	11	12
Travel Air	47½	48
Wright Aeronautical	87½	94
Alfred Motors (Chicago)	10	12
Gt. Lakes Aircraft	20½	27

OIL MAN'S GRAVE YARD

A booklet graphically detailing the history of an oil field that has become a land of million dollar acres. Your copy awaits you free.

Please send me the OIL MAN'S GRAVEYARD and tell me of a producing oil company stock selling at 25 cents and which has remarkable possibilities.

THOS. M. BLAKE
Secretary
603 Financial Center Bldg.
704 South Spring St.
Los Angeles, California

For Sale!
ROMOLA
5 Units @ $70.00

10 Twin Bell No. 1's $187.50
100 Sunset Pacific 20
100 Pickwick Corp. 20
25 Twin Bell No. 2's 31.25
25 Broadway Dept. Stores 31.25
10 Standard Steel Pfd. 10.00
15 Monolith Cement 14.25
10 Hollis Bd. & Stk. 10.00
10 Hollis Motor 10.00
30 Consol. Rub. Units 9.00
100 Allied Aviation Corp. 15.00
100 Curtiss Aeroplane 15.00
1000 Gold Ace Assmt. 10.00

We will buy:
Twin Bells $185.00 Twin Bell Gold Ace ..... Pfd. No. 2 ..... $24.00
Monolith Pfd. 2.25 Consolidated Pack. .70
Sunset Pacific 20.00 Broadway Dept. 2.00
Pickwick C. 40.00 Story Cons. Corp. 2.00
Pickwick C. 11.00 Pickwick Pfd. 2.75
Dome No. 1's 7.00 Hom. Silicon 2.25

WM. C. FASTNOW
Member L. A. Curb Exchange
548 South Spring St., Suite 235
Telephone FAber 4361

8% Certificates Guaranteed
By Our Guaranty Plan

If you have $100 or more, you may invest in our Full Paid Certificates, principal and dividends guaranteed by our guaranty plan.

If you do not have $100, you may invest in our Prepaid or Installment Certificates which are guaranteed by our guaranty plan.

Write for Literature.

NORTH AMERICAN BLDG. & LOAN ASS'N
16th Floor, Allen Bldg.
Dept. J. Dallas, Texas.

FREE! FOR SIX MONTHS
No Obligation
MINING and OIL DIGEST
Published monthly. Gives reports and quotations on
STAR OF UTAH
MAYFLOWER MINES
WESTBROOK-THOMPSON
BONANZA GOLD
UTE GOLD
MONARCH ROYALTY
AND MANY OTHERS
Kamp & Company
845 Denham Bldg., Denver, Colo.

COMPLETE NEW YORK STOCK EXCHANGE REPORT

NEW YORK, May 11. (AP)—Following is the complete closing list of today's transactions of stock in the New York Stock Exchange:

1928-29 High	Low	Div.	Stocks	Sales.	High.	Low.	Last.	Net Closing change.	Bid.
55	39¼	....	Abitibi Pow. & Paper	100	42	42	42	—3	41
79¾	55	2½a	Do. pfd	200	61½	59½	59½	—2½	59½
113	100¾	7	Abraham & Straus pfd	10	100¾	100¾	100¾	+¾	100¾
150	380	4	Adams Express	100	435	435	435	—5	440
			Adams Express Blk.	100	417½	417½	417½	—2½	415
45½	27½	1	Adams Millis	4,500	35½	33¾	35½	+2¾	35½
194½	48	....	Advance Rumley	1,400	69	67	67	—1	67
119	58½	....	Do. pfd	1,100	77	76	76	—1	75½
	4¾	....	Ahumada Lead	200	5¼	5¼	5¼		5¼
131	93¼	3½	Air Reduction new	5,000	129¾	126	126½	+1¼	126½
		3¼	Airway Elec.	12,100	45	44¼	45¼	+1¼	45¾
11¾	6¾	....	Alax Rubber	800	7¾	7¾	7¾		7¾
10¼	3½	....	Alaska Juneau	900	6¾	6	6¼		6¾
23	13	....	Albany P. Wrap. Paper	100	18¾	18¾	18¾		18¾
27¾	27¾	....	Allegheny Corp.	23,000	25½	25¼	25½	+¼	25¾
104¾	89¾	5½	Do. pfd	1,300	101¾	100¾	101¼	+¼	101¼
205¾	84½	6	Al. Chem. & Dye	1,200	101	100	100	+¼	100
115	100¾	7	Allis Chal. Mfg.	200	109¾	109½	109¾	+¼	110
29¾	16¾	2	Amerada Corp.	1,100	25¾	25¼	25¾	+¼	25¾
120¾	110	....	Am. Agri. Chem.	1,100	115¾	115	115¾	+¾	115¾
110	110	....	Do. pfd	100	110	110	110		110
121¾	110	10	Am. Bank Note	300	125¾	125	125¾	+¾	125
39½	15¾	....	Am. Beet Sugar	900	31	27	27	—3½	27
73¾	60¾	....	Am. Bosch Magneto	2,800	69¾	67¾	67¾	—1¾	67¾
89¾	75¾	....	Am. Brown Boveri El.	2,400	85¾	84¾	85¾	+¾	85¾
			Do. pfd	100	114	114	114		114
149¾	108	4b	Am. Can	40,000	149¾	147	147	—2	147
20¾	10¾	1	Am. Chain pfd	100	18	18	18		18
75¾	39¾	2	Am. Chicle	200	71¾	71¾	71¾	—¾	71¾
			Am. Com'l Alcohol	2,300	54	51¾	53¾	+1¾	53¾
126½	85¼	....	Am. & For. Power	12,100	114¾	111¾	113¾	+1¾	113¾
103	88¼	7	Do. 2nd 7s pfd.	800	93½	92	93½	+1¾	93½
	84¼	....	Am.-Hawaiian S.	1,500	85¾	85	85¾	—¾	85¾
39½	19¾	....	Am. Hide & L. pfd.	100	37¾	37¾	37¾	—¾	37¾
83¾	55	3	Am. Home Products	100	67¾	67¾	67¾	+¾	67¾
77	54¾	....	Am. Ice	1,700	67¾	66¾	67¾	+¾	67¾
76¾	47¾	2½	Am. International	1,700	69¾	68¾	69¾	+¾	69¾
73	64	....	Am.-La France & Foam	100	6	6	6		6
	90¼	....	Do. pfd	10	90¾	90¾	90¾		90¾
119	114	7	Am. Locomotive	600	116¾	116	116¾	+¾	116¾
			Do. pfd	100	115	115	115	+¾	115¾
141¾	91¾	4	Am. Metal	300	96¾	96¼	96¾		96¾
120	81¼	6	Am. Piano	100	9	9	9		9
55	31¾	....	Am. Piano pfd.	60	35	35	35		35¼
120	81¼	6	Am. Power & Light	9,400	111	109¾	110¾	—¼	110¾
43½	28	1	Do. pfd "A"	100	39¾	39¾	39¾	—¾	39¾
37½	22	1	Do. pfd "A" stmp.	100	33¾	33¾	33¾	—¾	33¾
			Am. Rad. St. San.	1,000	17¾	17¾	17¾	—¾	17¾
			Do. Rts.	17,500	3¾	3¼	3¾		3¾
184½	125¾	6	Am. Railway Express	2,000	139	137¾	137¾	—1¾	138
			Am. Rolling Mills	1,000	31¾	31¾	31¾	—¾	31¾
144¾	61	3b	Am. Safety Razor	200	97½	97	97	—1¼	97
	3¾	....	Am. Ship & Comm'n	100	4¾	4¾	4¾	—¼	4¾
124¾	85¼	3	Am. Smelting & Ref.	1,200	104¾	103¾	104¾	+¾	104¾
138	132	7	Do. pfd	100	136	136	136		136
79¾	60	1	Am. Steel Fdrs.	1,100	67¾	66¾	67¾	+¾	67¾
			Am. Stores	100	84	84	84	+¾	84
94¾	72½	....	Am. Sugar Refining	700	85	83¾	83¾	—1¾	83¾
124¾	85¼	4	Am. Sumatra Tobacco	1,400	97¾	95¾	97¾	+1¾	97¾
136	101	5	Am. Tel. & Tel.	1,400	97¾	97¾	97¾	+¾	97¾
136¼	120¾	9	Am. Tel. & Tel. Rts.	15,100	3¾	3¾	3¾	+¾	3¾
			Am. Tel. & Tel. Bk.	2,000	3¾	3¾	3¾	+¾	3¾
166¾	100	4	Am. Tobacco	1,200	117¾	117	117	—¾	117
186	120¾	6	Am. Tobacco "B"	1,200	117¾	117	117	—¾	117
94	57¼	1a	Am. Wat. Wks. new	1,500	69¾	68¾	69¾	+¾	69¾
154¾	96	....	Am. Woolen	1,500	104¾	103¾	104¾	+¾	104¾
			Do. pfd 7	500	104¾	104¾	104¾	+¾	104¾
19	10½	....	Am. Wrt. Paper Cl.	500	14¾	14¾	14¾	+¾	14¾
170	125¾	....	Am. Zinc, L. & Sm.	2,700	137¾	135½	137	+1¾	137¾
			Anaconda Copper	11,200	137¾	135¾	137¾	+1¾	137¾
			Anaconda Sales	12,500	34¾	34¼	34¾	+¾	34¾
			Anaconda Wire	100	34¾	34¾	34¾	+¾	34¾
61¾	31¾	2.40	Archer Can	1,000	49¾	49¾	49¾	+¾	49¾
80¾	46¾	2½	Arden Copper Mining	4,100	69¾	68¾	69¾	+¾	69¾
49¾	29¾	....	Archer-Dan. pfd	100	44¾	44¾	44¾	+¾	44¾
19¾	12¾	....	Armour Del. pfd	100	16¾	16¾	16¾	+¾	16¾
19¾	11¾	....	Armour of Ill. "A"	14,700	16¾	16¾	16¾	+¾	16¾
19¾	11¾	....	Armour of Ill. "B"	26,100	16¾	16¾	16¾	+¾	16¾
27¾	17¾	....	Armour of Canad. Corp.	1,100	24¾	24¾	24¾	+¾	24¾
50¾	30¾	....	Assc. Dry Goods	1,000	35¾	35¾	35¾	+¾	35¾
	45	3	Associated Oil	10	45	45	45		45
3,100	90¾	6	Atchison T. & S.F.	3,100	99¾	98¾	99¾	+¾	99¾
100¾	96¾	....	Do. pfd	100	100¾	100¾	100¾	+¾	100¾
107¾	100¾	6	Atl. Coast Line	100	104¾	104¾	104¾	+¾	104¾
100	100	....	Atl. Gulf & W.I.	100	100	100	100		100
			Do. pfd	100	100	100	100		100
10	3¾	1½b	Atlantic Refining	2,200	37¾	37¾	37¾	+¾	37¾
10	3¾	....	Atlas Powder pfd	10	102	102	102	—¾	102
10	3¾	....	Austin Nichols	100	20¾	20¾	20¾	+¾	20¾
39¾	27¾	....	Autosales Corp.	1,000	31¾	31¾	31¾	—¾	31¾
102	115¾	6	Baltimore & Ohio	1,800	121¾	119¾	119¾	+¾	120
90¾	77	....	Do. pfd	400	79	78¾	78¾	+¾	78¾
97¾	77	6½	Bait. & Ohio Stb.	4,400	79¾	78¾	79¾	+1	80
89¾	77¾	....	Barker Bros.	100	80	80	80		80
97¾	77¾	6½	Do. pfd	100	80	80	80	+1	80
19¾	12¾	....	Barnet Leather	100	13¾	13¾	13¾		13¾
119¾	97¾	6½	Barnsdall "A"	1,100	100¾	100¾	100¾	+¾	100¾
19¾	11¾	....	Barnsdall 1st pfd.	100	13¾	13¾	13¾		13¾
19¾	11¾	....	Beacon Oil	100	13¾	13¾	13¾		13¾
19¾	11¾	....	Behlen Machinery	100	13¾	13¾	13¾		13¾
119¾	97¾	....	Beth. Steel Corp.	1,100	100¾	100¾	100¾	+¾	100¾
119¾	97¾	....	Beth. Steel Corp. pfd	100	100¾	100¾	100¾	+¾	100¾
119¾	97¾	....	Bing. Nah. Ry. pfd.	100	100¾	100¾	100¾	+¾	100¾
119¾	97¾	....	Bird & Co.	100	100¾	100¾	100¾	+¾	100¾
119¾	97¾	....	Bohn Aluminum	100	100¾	100¾	100¾	+¾	100¾
119¾	97¾	....	Boone Gas	100	100¾	100¾	100¾	+¾	100¾
119¾	97¾	....	Booth Fisheries	100	100¾	100¾	100¾	+¾	100¾
119¾	97¾	....	Borg & Warner	100	100¾	100¾	100¾	+¾	100¾
119¾	97¾	....	Briggs Mfg.	100	100¾	100¾	100¾	+¾	100¾
119¾	97¾	....	Brockway Motor	100	100¾	100¾	100¾	+¾	100¾
119¾	97¾	....	Brkn.-Manh. Trans.	100	100¾	100¾	100¾	+¾	100¾
119¾	97¾	....	Do. pfd	100	100¾	100¾	100¾	+¾	100¾
119¾	97¾	....	Brooklyn Union Gas	100	100¾	100¾	100¾	+¾	100¾
119¾	97¾	....	Brown Shoe	100	100¾	100¾	100¾	+¾	100¾
119¾	97¾	....	Brunswick Balke	100	100¾	100¾	100¾	+¾	100¾
119¾	97¾	....	Brunswick Term. & Ry.	100	100¾	100¾	100¾	+¾	100¾
119¾	97¾	....	Buffalo Gas	100	100¾	100¾	100¾	+¾	100¾
119¾	97¾	....	Bayrus-Erie	100	100¾	100¾	100¾	+¾	100¾
119¾	97¾	....	Do. Cvt. pfd.	100	100¾	100¾	100¾	+¾	100¾
119¾	97¾	....	Bullard Co.	100	100¾	100¾	100¾	+¾	100¾
157	101	5	Burns Bros. "A"	2,000	104¾	104¾	104¾	+¾	104¾
119¾	97¾	....	Do. "B"	100	100¾	100¾	100¾	+¾	100¾
100¾	90	3	Burns Bros. pfd	100	100¾	100¾	100¾	+¾	100¾
119¾	97¾	....	Bush Terminal	100	100¾	100¾	100¾	+¾	100¾
119¾	97¾	....	Bush Terminal Bldg.	100	100¾	100¾	100¾	+¾	100¾
119¾	97¾	....	Butler Cooper & Shel.	100	100¾	100¾	100¾	+¾	100¾
119¾	97¾	....	Butler Bros. & Sons	100	100¾	100¾	100¾	+¾	100¾
119¾	97¾	....	Butterick Company	100	100¾	100¾	100¾	+¾	100¾
119¾	97¾	....	Byers Co.	100	100¾	100¾	100¾	+¾	100¾
119¾	97¾	....	Do. pfd	100	100¾	100¾	100¾	+¾	100¾
119¾	97¾	....	By-Prod. Coke	200	100	100	100	—¾	100¾
119¾	97¾	....	California Packing	100	100¾	100¾	100¾	+¾	100¾
119¾	97¾	....	Calumet & Arizona	100	100¾	100¾	100¾	+¾	100¾
119¾	97¾	....	Calumet & Hecla	100	100¾	100¾	100¾	+¾	100¾
119¾	97¾	....	Canada Dry G. Ale	100	100¾	100¾	100¾	+¾	100¾
119¾	97¾	....	Canada Southern Ry.	100	100¾	100¾	100¾	+¾	100¾
119¾	97¾	....	Canadian Pacific	100	100¾	100¾	100¾	+¾	100¾
119¾	97¾	....	Canadian Pacific Rts.	100	100¾	100¾	100¾	+¾	100¾
119¾	97¾	....	Cannon Mills	100	100¾	100¾	100¾	+¾	100¾
119¾	97¾	....	Cap. Thresh. Mach.	100	100¾	100¾	100¾	+¾	100¾
119¾	97¾	....	Celotex Co.	100	100¾	100¾	100¾	+¾	100¾
119¾	97¾	....	Do. pfd	100	100¾	100¾	100¾	+¾	100¾
119¾	97¾	....	Central Agguirre	100	100¾	100¾	100¾	+¾	100¾
119¾	97¾	....	Central Alloy Steel	100	100¾	100¾	100¾	+¾	100¾
119¾	97¾	....	Cerro de Pasco	100	100¾	100¾	100¾	+¾	100¾
119¾	97¾	....	Certain-teed	100	100¾	100¾	100¾	+¾	100¾
119¾	97¾	....	Chesapeake & Ohio	100	100¾	100¾	100¾	+¾	100¾
119¾	97¾	....	Chi. & Ohio Stb.	100	100¾	100¾	100¾	+¾	100¾
119¾	97¾	....	Chicago Corporation	100	100¾	100¾	100¾	+¾	100¾
119¾	97¾	....	Chicago Great Western	100	100¾	100¾	100¾	+¾	100¾
119¾	97¾	....	Do. pfd	100	100¾	100¾	100¾	+¾	100¾
119¾	97¾	....	C. M., St. P. & Pac.	100	100¾	100¾	100¾	+¾	100¾
119¾	97¾	....	Do. pfd	100	100¾	100¾	100¾	+¾	100¾
119¾	97¾	....	Chi. & N.W.	100	100¾	100¾	100¾	+¾	100¾
119¾	97¾	....	Chicago Pneu. Tool	100	100¾	100¾	100¾	+¾	100¾
119¾	97¾	....	Chicago R. I. & Pac.	100	100¾	100¾	100¾	+¾	100¾
119¾	97¾	....	Do. pfd new	100	100¾	100¾	100¾	+¾	100¾
119¾	97¾	....	C.R.I.&P. 5% pfd	100	100¾	100¾	100¾	+¾	100¾
119¾	97¾	....	C.R.I.&P. 6% pfd	100	100¾	100¾	100¾	+¾	100¾
119¾	97¾	....	C.R.I.&P. 7% pfd	100	100¾	100¾	100¾	+¾	100¾
119¾	97¾	3.60	Childs Company	100	100¾	100¾	100¾	+¾	100¾
119¾	97¾	....	Chrysler Corp.	5,000	100¾	100¾	100¾	+¾	100¾
119¾	97¾	....	Cliff Dw. Pref.	100	100¾	100¾	100¾	+¾	100¾
119¾	97¾	....	Coast Stores, Inc.	100	100¾	100¾	100¾	+¾	100¾
119¾	97¾	....	Coast Products	100	100¾	100¾	100¾	+¾	100¾
119¾	97¾	....	Coca Cola	100	100¾	100¾	100¾	+¾	100¾
119¾	97¾	....	Colgate Palmolive	100	100¾	100¾	100¾	+¾	100¾
119¾	97¾	....	Colo. Fuel & Iron	100	100¾	100¾	100¾	+¾	100¾
119¾	97¾	....	Columbia G. & E. new	100	100¾	100¾	100¾	+¾	100¾
119¾	97¾	....	Do. pfd	100	100¾	100¾	100¾	+¾	100¾
119¾	97¾	....	Columbia Graphophone	100	100¾	100¾	100¾	+¾	100¾
119¾	97¾	....	Columbian Carbon	100	100¾	100¾	100¾	+¾	100¾
119¾	97¾	....	Commercial Credit	100	100¾	100¾	100¾	+¾	100¾
119¾	97¾	....	Do. 6s pfd	100	100¾	100¾	100¾	+¾	100¾
119¾	97¾	....	Com. Invest. Trust	100	100¾	100¾	100¾	+¾	100¾
119¾	97¾	....	Commercial Solvents	100	100¾	100¾	100¾	+¾	100¾
119¾	97¾	....	Commonwealth Power	100	100¾	100¾	100¾	+¾	100¾
119¾	97¾	....	Conglomer Naires	100	100¾	100¾	100¾	+¾	100¾
119¾	97¾	....	Congress Cigar	100	100¾	100¾	100¾	+¾	100¾
119¾	97¾	....	Consolidated Film Ind.	100	100¾	100¾	100¾	+¾	100¾
119¾	97¾	....	Cons. Cigar	100	100¾	100¾	100¾	+¾	100¾
119¾	97¾	....	Cons. Cig. Corp. pfd.	100	100¾	100¾	100¾	+¾	100¾
119¾	97¾	....	Cons. Film Ind. pfd.	100	100¾	100¾	100¾	+¾	100¾
119¾	97¾	....	Consolidated Gas	61,800	119¾	117¾	117¾	+¾	117¾
119¾	97¾	....	Cons. Gas $5 pfd.	100	100¾	100¾	100¾	+¾	100¾
119¾	97¾	....	Consolidated Textile	1,700	100¾	100¾	100¾	+¾	100¾
119¾	97¾	....	Container Corp. "A"	100	100¾	100¾	100¾	+¾	100¾
119¾	97¾	....	Cont'l Baking "A"	100	100¾	100¾	100¾	+¾	100¾
119¾	97¾	....	Cont'l Baking pfd.	100	100¾	100¾	100¾	+¾	100¾
119¾	97¾	....	Continental Can	100	100¾	100¾	100¾	+¾	100¾
119¾	97¾	....	Continental Can Rts.	1,500	100¾	100¾	100¾	+¾	100¾
119¾	97¾	....	Cont'l Ins.	100	100¾	100¾	100¾	+¾	100¾
119¾	97¾	....	Continental Motors	1,700	100¾	100¾	100¾	+¾	100¾
119¾	97¾	....	Corn Products	100	100¾	100¾	100¾	+¾	100¾
119¾	97¾	....	Coty	16,600	100¾	100¾	100¾	+¾	100¾
119¾	97¾	....	Crosley Radio	100	100¾	100¾	100¾	+¾	100¾
			Crown Cork	100	100¾	100¾	100¾	+¾	100¾
			Crucible Steel	100	100¾	100¾	100¾	+¾	100¾
			Cuba Company	1,000	100¾	100¾	100¾	+¾	100¾
			Cuban-Am. Sugar	100	100¾	100¾	100¾	+¾	100¾
			Do. pfd	100	100¾	100¾	100¾	+¾	100¾
			Cudahy Packing	100	100¾	100¾	100¾	+¾	100¾
			Curtis Pub.	100	100¾	100¾	100¾	+¾	100¾
			Curtiss Aero	1,400	100¾	100¾	100¾	+¾	100¾
			Cushman Prod.	100	100¾	100¾	100¾	+¾	100¾
69¾	49	....	Davison Chemical	800	57¾	57	57	—¾	57
207¾	123	....	Dayton Brewers & Malting	100	181	181	181	—¾	181
132¾	120¾	7b	Dec. Lock. & Worsted	100	181	181	181	—¾	181
119¾	97¾	....	D. L. & W. & pfd.	100	181	181	181	—¾	181
24½	20	1.20b	Deere & Extended "A"	100	24¾	24¾	24¾	—¾	24¾
101	100	4	Diamond Match	10	144	144	144		144
			Dominion Stores	100	100	100	100		100
156¾	116	4	Drug, Inc.	100	116	116	116	—¾	116
119¾	97¾	....	Dunhill Inter.	100	100¾	100¾	100¾	—¾	100¾
207¾	150½	....	Dunlop Rub.	100	100¾	100¾	100¾	—¾	100¾
100½	100½	5½b	Du Pont de Nemours	100	100¾	100¾	100¾	—¾	100¾
110	115¾	6	Do. Deb.	100	115¾	115¾	115¾	—¾	115¾
139	126	6	Eastman Kodak pfd.	20	127¾	127¾	127¾		
78¾	60¾	4	Eaton Axle & Spring	10,600	70¾	69¾	70¾	+¾	70¾
172	100¾	5b	Electric Auto Lite	5,300	171¾	167¾	170	+¾	169¾
91¾	71	6	Electric Boat	100	85¾	85¾	85¾	+¾	85¾
119¾	97¾	....	Electric Power & Light	9,700	100¾	100¾	100¾	+¾	100¾
108¾	103	7	Do. pfd	100	107¾	107¾	107¾	+¾	107¾
91¾	71	6	Electric Storage Battery	700	100¾	100¾	100¾	+¾	100¾
13	8¾	....	Elk Horn Coal	100	9	9	9		9
33	24½	....	Emerson Brantingham	20	30	30	30		30
83¾	69¾	5	Endicott-Johnson	700	79¾	79¾	79¾	+¾	79¾
60¾	47	3a	Engineers Pub. Service	2,800	53¾	53	53¾	+¾	53¾
100	90	6	Do. pfd	100	100¾	100¾	100¾	+¾	100¾
119¾	97¾	....	Do. pfd (1927)	100	100¾	100¾	100¾	+¾	100¾
49¾	31¼	3	Equitable Office Bldg.	800	39¾	39¾	39¾	+¾	39¾
119¾	61	....	Erie Railroad	12,100	75	73¾	74	+¾	74

1928-29 High	Low	Div.	Stocks	Sales.	High.	Low.	Last.	Net Closing change.	Bid.
39¾	14¾	4	Eureka Vacuum Cleaner	100	40¾	40¾	40¾	— ¾	40¾

A. L. JAMESON & CO.
Established 1910
UNLISTED DEPARTMENT
WE WILL SELL
30 WESTERN AUTO SUPPLY A
50 AUTO PARTS PFD.
40 PICKWICK 7% PFD.
150 PICKWICK COMMON
20 UNITS AIRCRAFT PFD.
25 TWIN BELL NO. 1
500 COMMODORE PFD.
200 SUNSET PACIFIC
100 RUNNYMEDE
10 STAR PETROLEUM
20 MAXIMUM SAFETY
10 UNION AIRLINES PFD.
6 FORD OF ENGLAND
20 BELL VIEW
100 MONOLITH PORT. CEM.
200 MILEY EXPLORATION
70 VERDE CENTRAL
CUSTOMERS BOARD ROOM
CONTINUOUS TRANS-LUX QUOTATIONS
NEW YORK STOCK EXCHANGE
4. L. JAMESON & CO.
MEMBERS
L. A. STOCK EXCHANGE L. A. CURB EXCHANGE
650 S. SPRING ST.—SUITE 320
TELEPHONE, VANDIKE 8171

FOKKER
LOCKHEED
DOUGLAS
KINNER MOTOR
CON'S. AIRCRAFT, INC.
UNLISTED DEPT.
20 Maximum Safety ..... 5 Mch
500 Commodore Pfd. .....
25 Twin Bell No. 1 .....
100 Pickwick Corp. Com. .....
100 Sunset Pacific Oil .....
2500 Yosemite P.C. .....
4017 Southern Glass .....
2000 Gold Ace Assn. .....
500 Horchasta Pet. .....
1000 Rochere Com. .....
100 Allied Aviation .....
WANTED
Pacific Amer. Fire Insurance
Pickwick Corp. Com.
Pickwick Corp. Pfd.
Commodore Pet.
Calif. Standard Finance
Western Auto Supply
Gold Ace Assn.
Mc Bride & Co
MEMBER L. A. CURB EXCHANGE
310 Stock Exchange Bldg.
639 S. Spring St. TR. 2181

UNLISTED
WE OFFER
1500 Craycroft McKnight Stub .....
25 Detroit Oil .....
50 Maximum Safety Aircraft .....
25 Twin Bell No. 2 .....
5 Twin Bell .....
50 Allied Aviation .....
5000 Gold Ace Assn. .....
500 Sunset Pacific .....
100 Pickwick Common .....
1000 Yosemite Common .....
25 Monolith Pref. .....
1000 Commodore .....
WANTED
Star Petroleum
Twin Bell
Twin Bell No. 2
Radiovox Pfd.
Pick. Int. Steam. Prof. of Ala.
Security Co. Bonds and Int.
Security Bonds and Int.
D. G. Grant Company
FORMERLY J. J. DORAN CO.
BROKERS
IN SECURITIES
626 CITIZENS NAT'L BK. BLDG.
TELEPHONE MUTUAL 2188

Before
Buying
Or Selling
—Investigate—
Our statistical files and reference works can supply the information you need in making an accurate decision.
Gorman, Kayser & Co.
Members Los Angeles Stock Exchange
San Francisco Stock Exchange
650 So. Spring St.
Telephone TRinity 3941

12%
Established middle-west oil royalty corporation has paid 112% in dividends in two years. ¶Dividends of 12% annually assured on Preferred Participating shares, payable quarterly. ¶Bonus of Common shares on which dividends are payable semi-annually. ¶Limited number of shares now available. ¶For prospectus, financial statements, etc., address R. G. Baker, Pres., P. O. Box 218, Fort Worth, Texas.

FOR SALE
SOUTHWESTERN TOOL
Common Stock
WANTED
Pacific Stages
Southwestern Pete.
Western Auto
Southern Pfd.
Nat. Am. Fire Ins.
Pacific Truck
Overland Truck
ADAMS — CHADWICK CO
Members L. A. Stock Exchange
Main at Fifth St. — Vandike 2212

We have prepared an interesting analysis of the following stocks:
Aviation Corp. of Delaware
Claude Neon Products
Maddux Air Lines
Call, Phone or Write for Copies
Torrance C. Welch & Co.
Members
Los Angeles Stock Exchange
Los Angeles Curb Exchange
SUITE 201, 548 SO. SPRING ST.
Phone TR. 3041.

TTON & CO.
York Stock Exchange 6510 Hollywood Blvd.
RING STREET 548 South Olive Street
1 Broadway, New York
SAN FRANCISCO OAKLAND
JOSE SANTA BARBARA
& BRYAN
BILTMORE HOTEL
ORK STOCK EXCHANGE

Are You
GUESSING
?
Take the GUESS out of YOUR stock market trading!
I'll tell you HOW and PROVE it to you!
A record of over 90% CORRECT during the past 5 YEARS
Come and See Me!
Or Write
For Folder L. T. 9
OLIVER E. VROOM
503 South Spring St.
Los Angeles. TUcker 4045
"You Are Told BEFORE, Not Afterwards"

AGGRESSIVE
BIG PROFITS
WERE YOU ADVISED
to
SELL STOCKS
JUST BEFORE THE BREAK
on
MARCH 21
and
WERE YOU ADVISED
to
BUY STOCKS
JUST AFTER?
OUR CLIENTS WERE
Ask for Proof
A COMPETENT, IMPARTIAL ADVISORY SERVICE, NO HUNCH TO SELL
Name .....
Address .....
City .....
Phone .....
THE
MAC M'LEVETT SERVICE
INVESTMENT COUNSELORS
W. H. Orland Building
Sixth & Spring Street
Los Angeles
Tucker 4217
STATISTICAL

DaPowell
WILL SELL
WANTED
Pacific Stages Common
Southwestern Pete. Com.
Southern Pfd.
Nat. Am. Fire Ins.
Pacific Truck
Overland Truck
Board of Trade Bldg.
Market 7th at Hope
Tr 4136

YOU
and your
BROKER
An understanding of what is required of both is the basis of successful market operations. Such understanding will find the latest information in daily contact with Dow, Jones & Co.'s Broad Tape Technical Service, supplemented by the finished interpretation in the financial pages of The Wall Street News. Published by the Dow, Jones & Co. Publication Dept. C-028
THE WALL STREET NEWS
44 Broad St., New York City

NEW YORK CURB STOCKS

NEW YORK, May 11. (AP)—Efforts to extend the recent recovery of prices in today's curb market were only partially successful. Prices generally started upward at the opening, but the market ran into heavy selling in the last hour when dealers refused to say whether Friday's 6 per cent call money rate could be maintained next week.

Public utilities were again turned over in heavy volume on reports of steadily expanding earnings, payment of favorable dividend developments and rumors of new alignments in the industry. Electric Investors was the spectacular individual feature, soaring nearly 9 points to a new high record at 163½, or nearly double the day's low, and then losing half its gain on realizing. St. Regis Paper, which was heavy public utility holdings, dropped 15 for an extreme gain of more than 6 points, but lost all but a point. American Super Power issues also attained new high ground and closed practically

A break of about 6 points in Fokker Aircraft and a disturbing drop on reports in the aviation securities. Aviation Corporation of America dropped 1½, Wright Aero 1, Curtiss Flying 1, and several leaders yielded fractionally after showing signs of strength in the early trading. Curtiss Aircraft, off about 4 at the opening, rallied 4 to a new high.

Henry Holt Corp. crossed 27 to a new high on buying influenced by statements that the company intends to open installations of its motion picture equipment earnings should approximate $3 a share. Radio Keith Orpheum also moved 3 points to a new high at 38¾ and retraced nearly all of its gain. Warner Bros. Pictures, Inc., jumped 17½ points to a new high at 126 on a few odd-lot sales. U. S. Radiator issues also were in good demand.

The closing prices are omitted when same as the low, and both low and close when same as the high.

Stocks—	(Sales in Hundreds)	High	Low	Close
Acoustic Prod.	31	5⅞	5½	5¾
Ace Ltd. Pfd.				
Ace, "B" pref.				
Aero Underwriters				
Ajax Rubber				
Alexander Hamilton				
Allied Packers				
Allied Prod.	5	9¾	9¾	9¾
Alum. 1st pfd.				
Alum. Corp. "B"				
Alum. Ltd.	25	107¾	107¾	107¾
Alum. Mfrs.				
Amer. Beverage				
Am. Brit. & Cont.				
Am. Cities P. Ser. A				
Am. Com. Pow. A				
Am. Cont. Corp.				
Am. Cont. Oil Fields				
Am. Cyan. B				
Am. Dept. Stores				
Am. Gas & Elec.				
Am. Gas & Pow. A				
Am. Hard Rubber				
Am. Hard Rubber pf.				
Am. Laund. Mach.				
Am. Maracaibo				
Am. Meter				
Am. Pow. & Lt.				
Am. Super Pow. A				
Am. Thread pf.				
Am. Tob. pref.				
Am. Tob. "B"				
Am. Writing Paper pf.				
Amerada Corp.				
Amerada Trading				
Amer. Com. M.				
Amer. Cyan. "B"				
Amer. Gas & Elec.				
Amer. Hard Rubber				
Amer. Mad. Tube				
Amer. Meter				
Amer. Nat. Gas				
Amer. Pow. & Light				
Amer. Rad. & Stand.				
Amer. Superpower				
Amer. Tel. & Tel.				
Amer. Thread pf.				
Amer. Tob. B				
Amer. Writing Paper				
Amer. Yvette				
Amerola Oil				
Anchor Post Fence				
Anglo-Chil. Nitrate				
Arcturus Radio				
Argus Cam.				
Arizona Nat. Gas				
Armour "A"				
Art Metal Const.				
Asbestos				
Assoc. Elec. Ind.				
Assoc. Gas & Elec.				
Assoc. Rayon				
Atlas Corp.				
Atlas Plywood				
Atlas Tack				
Auburn Auto				
Aviation Corp.				
Aviation Corp. of Del.				
Aviation Engineering				
Baldwin Locomotive				
Baldwin Locomotive pf.				
Barium Steel				
Barnsdall "A"				
Bastian-Blessing				
Bayuk Cigars				
Beech-Nut Packing				
Bellanca Aircraft				
Bendix Aviation				
Bethlehem Steel				
Blaw-Knox				
Bliss & Laughlin				
Bliss, E. W.				
Bliss, E. W. pf.				
Boeing Airplane				
Borden Co.				
Borg-Warner				
Brewing Corp. of Am.				
Briggs Manufacturing				
Brillo Manufacturing				
Brit. Celanese				
Brit. Celanese pf.				
Brockway Motor				
Brockway Motor pf.				
Brown Co.				
Brown Co. pf.				
Brown Co. 1st pf.				
Brown Shoe				
Brunswick Radio				
Bucyrus-Erie				
Bucyrus-Erie pf.				
Budd Wheel				
Buffalo Forge				
Bulova Watch				
Burco, Inc.				
Burroughs Add. Mach.				
Byllesby (H. M.) & Co.				
Calamba Sugar				
Calif. Cotton Mills				
Calif. Packing				
Calumet & Hecla				
Canada Dry Ginger Ale				
Canada Dry Ginger Ale pf.				
Canada Dry Ginger Ale rts.				
Canada Packers				
Canada Packers "B"				
Canadian Breweries				
Canadian Breweries pf.				
Canadian Ind. Alcohol				
Canadian Pacific				
Canal-Randolph				
Cannon Mills				
Carbide & Carbon				
Carnation Co.				
Carnation Co. pf.				
Case (J. I.) Threshing				
Case (J. I.) Threshing pf.				
Caterpillar Tractor				
Celanese of Am.				
Celanese of Am. pf.				
Celotex Co.				
Celotex Co. pf.				
Central Aguirre Assoc.				
Central Alloy Steel				
Central Foundry				
Central Ill. Pub. Ser. pf.				
Central Ill. Sec.				
Central Ill. Sec. pf.				
Central Ill. Sec. pf.				
Central Ind. Power pf.				
Central Power "A"				
Century Ribbon Mills				
Certain-teed Products				
Certain-teed Products pf.				
Chain Belt				
Champion Coated Paper				
Champion Coated Paper pf.				
Checker Cab "A"				
Chesapeake Corp.				
Chicago Corp.				
Chicago Corp. pf.				
Chicago Pneumatic Tool				
Chicago Pneumatic Tool pf.				
Chicago Rivet & Mach.				
Chicago Yellow Cab				
Chickasha Cotton Oil				
Chile Copper				
Chile Copper pf.				
Chile Exploration				
Chrysler Corp.				
Chrysler Corp. pf.				
Cincinnati Gas & Elec. pf.				
Cities Service				
Cities Service pf.				
Cities Service B & C				
Cities Service B & C pf.				
Cities Service Pow. & Lt.				
Cities Service Pow. & Lt. pf.				
Clark Equipment				
Cleveland Cliffs Iron pf.				
Cleveland Elec. Ill. pf.				
Cleveland Elec. Ill. pf.				
Cleveland Elec. Ill.

OIL NEWS

BY HOWARD C. KEGLEY

General Order No. 3 has just been mailed to more than 700 oil operators in the California fields, by Umpire F. C. Van Deinse.

The order applies to all known oil-producing areas in the State and is effective from and after 7 a.m., the 19th inst., and supersedes General Order No. 2 at that time.

The new order contemplates a total curtailment of 190,264 barrels per day, based on the estimated potential output, the 1st inst., of all wells on production in the State after deducting the yield from new wells completed and placed on production subsequent to April 21, 1929.

Water Test Interests

Considerable interest is taken in Herbert MacMillan's No. 2 well, situated near the intersection of Forest and Little Lake streets, at Santa Fe Springs, because of the attempt to be made shortly to get a successful water shut-off.

MacMillan's well is down about 7054 feet, with six and five-eighths-inch pipe set to 6983 feet, at the top of the Clarke sand.

A "rat hole" has been made to locate the sand, and the pipe was run through the shale to the top of the sand. Where sand and shale meet at 6983 feet, is the point where the well will be cemented.

The Rohde No. 2 well of McAdams & Rohde, in the southwest section of the field was regarded as a freak when it made a successful water shut-off at about the same depth MacMillan's well is to be cemented. Extreme heat at that level is reported to the cause of unsuccessful cementing jobs in wells belonging to George F. Getty, Inc., the Associated and Richfield oil companies.

Drilling Program Starts

The California Western Oil Company yesterday spudded in its Haverstite No. 1 well, on Sec. 17, 11-23, at Mariopa Flat. It is the first of a number of holes to be drilled in that area, according to reports.

California Western's new well is a short distance from the newest producer of the Signal Oil and Gas Company.

Fishing Delays

The Chanslor-Canfield Midway Oil Company is fishing for several hundred feet of two and one-half-inch tubing frozen in the Hobson No. E-4 well, in the Seacliff field.

Rotary is being moved in and drilling will be resumed as soon as the tubing is removed. Derrick for this well was destroyed four weeks ago when the well blew in during a production test. Bottom of the hole is down about 3813 feet.

A successful water shut-off test was made in the No. 6 well of Chanslor-Canfield Midway, in the Midway field. Bottom of the hole is at 2237 feet.

Wildcat Resumes

Drilling was resumed in the Keefe-Morrison No. 1 wildcat, down 1519 feet, and situated on Sec. 13, 32-22, in the Midway field. The well was tied up for three weeks because circulation was lost. It is situated about seven miles southeast of holdings of the Chanslor Canfield-Midway Oil Company.

Spuds Wildcat

The Shell Oil Company recently spudded in its Bastanchury No. 1 wildcat, on Sec. 28, 3-10, northwest of Fullerton. Bottom of the hole is down 1000 feet.

Shell is building derrick for its Bowman No. 1 wildcat to be drilled near the intersection of Redondo-Inglewood Boulevard and Center avenue, at Lawndale.

New Acreage Taken

The Prairie Oil & Gas Company, which is reported to have leased considerable acreage northwest of Montebello, is also said to have made location for the Hellman No. 1 wildcat, to be drilled on Sec. 32, 1-12, near Belvedere.

The activity of this company, one of the newer operators in Southern California, is being watched with interest.

Completes Two

The Texas Company yesterday completed two wells at Signal Hill. The Arnold Kent No. 9, finished at 7255 feet, is making approximately 105 barrels of 22.9 deg. gravity oil. The Arnold Kent No. 3-A, completed at 6800 feet, is making 437 barrels of 21.5 deg. gravity oil a day.

Water Shut-off Test

A water shut-off test will be made today or tomorrow in the Bolton No. 1 well of the Western Drilling and Refining Company, at Huntington Beach. Seven-inch casing is cemented at 3683 feet.

Successful Cementing

The Richfield Oil Company is reported to have made a successful water shut-off test in its Elliott No. 2 well at Santa Fe Springs. It was standing cemented in the Clark sand at about 7611 feet.

Drilling will be resumed to deepen the hole about sixty feet before a production test is made.

Swabbing Roberts

The Roberts No. 1 well of the Plymouth Oil Company at Santa Fe Springs, is swabbing. Bottom of the hole is down 7670 feet.

Nearing Completion

Of eleven wells being drilled by the Bandini Petroleum Company at Santa Fe Springs, three are nearing completion, according to field reports.

The Bandini No. 8 is down 6180 feet; Bandini No. 10 is down 6212 feet, and Bandini No. 13 is down 6118 feet. All have penetrated the O'Connell sand.

RUBBER MARKET

NEW YORK, May 11. (Exclusive)—In an extremely dull market, accompanied by firmness throughout Saturday's short session, futures on the local rubber exchange advanced from 10 to 49 points, London cables, which reported a firm tone there, inspired a little buying and local covers delivering 10 and 20 points. London advanced 1-64 to 10¾d.

Outside spot was up ⅛c at 21½c.

Spot—	May	June	Sept.	Dec.
	21.49	21.49	21.49	22.00

Ribbed smoked sheets 21½, 21¾, 21¾, 22¼, 22¾ last latex crepe, 19½; clean thin br. crepe, 19; amber No. 3, 18½; pale crepe No. 2, 22¼.

Steadier Tone Rules Trading on Grain Mart

CHICAGO, May 11. (Exclusive)—Evening-up for over the week-end was under way in the grain markets, and they showed a steadier undertone than of late. Values held within relatively narrow limits. Wheat finished 2¼c higher to ⅝c lower, with May 1.03¾, July 1.07⅞@1.08 and September 1.11⅛@1.11¼. Corn eased toward the last on local selling and closed ⅝@⅝c lower, with May 83¼, July 87⅜@87¼, September 89⅛@89⅝, while December was 83⅛@83¾. Oats finished unchanged to ⅛c lower, the latter on May, which closed at 45¼, while July was 43⅞, September 43½. Rye gained ½c, with July 98⅝ and September 91¼. There was no trading in the May.

Liquidation was on in all grains during the week, with all deliveries except May corn and oats selling at a new low for the season. For the week wheat lost 7@7¼c, corn 4@5¼c, oats 1¼@2¼c, rye 4@4¼c. Lard was off 2¼@12½c, ribs 5@40c for the week, with bellies 27½c higher to 21½c, lower.

Wheat traders are more inclined to pay attention to the prospective winter wheat crop than of late as reports from the Southwest have been so flattering for weeks that any change in conditions would have to be for the worse, and there have been increasing claims of too much moisture. The map showed general rains in Kansas overnight, with more predicted, and a period of dry and warm weather is regarded as necessary. Floods were reported in parts of that State, while claims of Hessian fly damage are increasing from the soft wheat belt.

With wheat prices back to around pre-war levels there is a disposition on the part of the trade to go slow on the selling side. Winnipeg reported an excellent class of buying of futures there during the day, with houses with continental connections leading. There were intimations of large export sales, and based on reports from the seaboard during the week, it is possible that close to 10,000,000 bushels were sold.

Farm-relief legislation still looms as a market influence, as does the great disparity which prevails between wheat prices and the all-commodity index figures.

Heavy rains over a good part of the corn belt, which may delay planting still further, especially in the Southwest, were instrumental in bringing about a higher level of buyers. In addition there was an active shipping demand, with sales of around 200,000 bushels by local handlers, making about 1,500,000 bushels for the week, or far in excess of the arrivals. The trade looks for a good reduction to be shown in the visible supply.

Liquidation was on in May oats and prices dropped sharply, with a lack of aggressive buying on the way down. Short-covering resulted in a rally from the inside figures toward the last. Charters were made for 200,000 bushels to Buffalo. Crop reports were generally favorable.

A good part of the trade in rye was in spreading between grain and wheat and corn.

Interest in provisions is light and centered mainly in lard. There were small deliveries and no particular pressure from either side, the close being 2½c lower on the active trading futures, while May was unchanged. Ribs were 5@10c higher. Bellies are 5c lower to unchanged.

RANGE OF PRICES

Wheat—	Open.	High.	Low.	Close.
May	1.03⅛	1.04¼	1.03⅛	1.03¾
July	1.08	1.08⅝	1.07⅛	1.07⅞
September	1.11⅛	1.12⅜	1.11	1.11⅝
December	1.16⅛	1.17⅛	1.15⅝	1.16⅛
Corn—				
May	.84⅛	.84⅝	.83⅛	.83⅜
July	.88¼	.89⅛	.87⅛	.87⅜
September	.90¾	.90¾	.89⅛	.89⅝
December	.84⅛	.84½	.83⅛	.83⅜
Oats—				
May	.45⅜	.45⅝	.45	.45⅛
July	.43⅞	.44⅛	.43⅛	.43⅜
September	.42¾	.43⅜	.42⅛	.42⅛
December	.44⅞	.44⅞	.44⅛	.44⅜
WINNIPEG				
Wheat—				
May	1.11⅛	1.13⅛	1.11⅛	1.12¾
July	1.12⅝	1.15	1.13⅝	1.14⅝
Oats—				
May	.45⅛	.45⅝	.45⅛	.45
July	.40⅝	.42	.40⅛	.42

CASH GRAINS

Wheat unchanged; No. 3 northern, 97; No. 2 mixed, 1.10.

Corn unchanged to ½@ higher; No. 2 mixed, 86¾; No. 3, 82¾@83; No. 2 yellow, 87¼@88; No. 3, 82@82½; No. 3 white, 89; sample, 79@81.

Oats unchanged to 1c lower; No. 3 white, 44½@45¾; No. 4, 43½@43¾; sample, 42.

NEW YORK GRAINS

NEW YORK, May 11. (AP)—Wheat: Spot, firm; No. 1 northern spring, c.i.f. New York, 1.23¾; No. 2 hard winter, f.o.b. New York, 1.18¾; No. 3 Manitoba, do., 1.23¾.

Corn: Spot, firm; No. 2 yellow, c.i.f. New York, 1.02½; No. 3 yellow, do., 1.01½.

Oats: Spot, easy; No. 2 white, 50.

PROVISIONS

CHICAGO, May 11. (AP)—

Lard—	High.	Low.	Close.
May	....	....	11.60
July	....	....	11.83
September	12.32	12.20	12.20
Ribs—			
May	....	....	12.45
July	....	....	12.98
September	....	....	13.55
Bellies—			
May	....	....	12.77
July	....	....	13.25
September	....	....	13.62

LOCAL GRAINS

All quotations nominal and subject to market fluctuations. Prices quoted are per cwt. Sold run, in carloads only.

Wheat—	
Milling	2.07½@2.22½
Feed	2.05 @2.10
Corn—	
No. 2 yellow	2.00@2.05
No. 3 yellow	1.98@2.003
Barley—	
California, sacked	1.70@1.80
Oats—	
California, sacked	1.85@1.90
No. 2, eastern, bulk	1.70@1.77½
Kaffir—	
No. 2, eastern, bulk	1.67½@1.72½
Hay—	
White	1.77½@1.87½
Red	1.60 @1.65

CARLOAD ARRIVALS

Wheat, 6; barley, 2; corn, 2; milo, 1; kafir, 1; flour, 3; bran, 2; cereals, 1; grasseed, 1; rice, 3; coffee, 1; total, 23. Hay, 10.

Local hay quotations corrected weekly by Los Angeles Grain Exchange:

Imperial alfalfa (new) f.o.b.	
Alfalfa	22.00
Oat hay	20.00@22.00
Barley hay (new)	18.00@19.00

NAVAL STORES

SAVANNAH, May 11. (AP)—Turpentine firm, 49½; sales, 250; receipts, 323; shipments, 114; stock, 12,828.

Rosin firm; sales, 1566; receipts 1040; shipments, 40521; stock, 56,781.

Gouts: B, 6.20; D, 6.50; E, 7.10; F, 7.30; G, 7.35; H, 7.40; I, 7.45; K, 7.50; M, 7.55; N, 7.60; WG, 8.20; WW, 8.30; X, 8.60.

FLAXSEED MARKET

MINNEAPOLIS, May 11. (Exclusive)—Flaxseed, May, 2.37½; July, 2.41½. Duluth: No. 1 flaxseed, on track, 2.39@2.42; to arrive, 2.39@2.42; May, 2.38; July, 2.42.

CLEARINGHOUSE REPORT

NEW YORK, May 11. (AP)—The weekly statement of the New York clearinghouse shows:

Total surplus and undivided profits, $1,213,300 increase.

Total net demand deposits (average.) $76,395,000 decrease.

Time deposits (average.) $3,320,000 increase.

Clearings week ended today, $8,000,637,-077.

Clearings week ended the 4th inst., $9,156,765,576.

Clearings this day, $1,702,946,988.

LIVE-STOCK MARKET

(Furnished by Federal-State Live-stock Market Service)

LOS ANGELES MARKET

Hogs, receipts 300; quotably steady; two loads with freight weight, 12.35; for week, 3000; mostly 10@25c lower; week top, 12.35; bulk, 11.10@12.25; packing sows, 9.00@10.00.

Cattle, receipts 3000; all classes steady to weak; bulk steers, 9.00@11.65; top, 12.10; bulk she stock, 7.50@8.35; top cows, 9.50; heifers, 11.00; all cutters, 3.50@7.60; bulk, 4.50@6.50.

Calves, receipts 1400; unevenly 15c@1.00 lower; all calves and vealers, 9.50@12.50.

Sheep, receipts 2500; lambs unevenly 50c@1.00 lower; ewes weak to 25c lower; bulk lambs, 10.00@12.75; bulk ewes, 4.00@8.25.

OUTSIDE MARKETS

CHICAGO, May 11. (AP)—Hogs, 5000; including 4000 direct; market slow, mostly steady; top, 11.30 paid for around 215-pound weights; choice around 240-pound averages at 11.25; shippers, 500; estimated holdover 2000; butchers, medium to choice, 190 to 300 pounds, 10.40@11.00; 300 to 350 pounds, 10.50@11.30; 140 to 200 pounds, 10.15@11.25; 130 to 160 pounds, 10.75@11.25, nominal; packing sows, 9.50@10.25, nominal; pigs, medium to choice, 90 to 130 pounds, 9.00@10.50, nominal.

Cattle, 3000; compared with week ago, fed steers and yearlings steady to 25c higher; better grades light and medium weights fed steers showing most advance; midweek slump regained at close with demand active at finish; plainer and feeders slow, but mostly steady; all butcher heifers active and firmer; best cows 25c or more higher; but cutters and bulls mostly 50c lower; vealers 2.00@2.50 lower; a top of 15.00 paid for fed steers positive 1111 pounds; bulk yearlings 14.50@15.00; heifer yearlings, 14.75; most fed steers and yearlings, 13.50@14.25; sprinkling of this finish and low quality offerings 12.50@12.75; bulk fairly finished grain fed brought 14.00; upward; most mostly fair steers of strong and big weights; numerous loads 1350 to 1700 pounds hard to sell at 13.25@13.75.

Sheep, 10,000; 2800 direct; practically nothing on sale; for the week, 35,500 direct and seventy-seven doubles from feeding stations; reduced marketing late proved a bracing tractor despite slow dressed trade; direct shipments liberal, running largely to California springers; compared with a week ago, lambs 15@25c higher; springers unchanged; aged sheep around 1.00 lower; top prices for the week, clipped lambs, 14.90, woolskins, 16.00; springers, 17.50; fat shorn ewes, 7.25; bulk prices for the week, clipped lambs, 14.60@14.75; woolskins, 15.40@15.85; springers, 16.50@17.25; shorn ewes, 6.00@7.00.

KANSAS CITY, May 11.—Hogs, 1000; steady; top, 10.70 on 170 to 240-pound weights; 260 to 325 pounds, 10.00@10.50; packing sows and stock pigs scarce, nominal.

Cattle, 800; for week, light weight fed steers and yearlings steady to 25c lower; medium weight and heavy steers 25@50c lower; slaughter cows, steady to 25c lower; bulls weak to 25c lower; vealers 1.00@1.50 lower; stockers and feeders steady to strong; week's top, mixed yearlings, 14.85; yearling steers, 14.60; closing real top, 14.50; practical top fed steers, 13.75; bulk fines, 12.50@14.00; butcher cows, 8.00@10.50; stockers and feeders, 11.75@12.50.

Sheep, 300; for week, lambs unevenly, woolskins and shorn lambs around steady; springers 17.00; woolskins, 15.40; offers, 14.15; bulks, springers, 16.00@16.90; woolskins, 14.50@15.25; shorn lambs, 13.00@14.00; sheep dull, 1.00@1.50 lower; shorn two-year wethers, 9.00@9.50, aged wethers, 7.00@7.50; shorn yearling lambs, 6.50@7.00.

OMAHA, May 11.—Hogs, 3500; 5@10c higher; top, 11.25 for 250-pound weights, 10.45@10.75; 200 to 300-pound butchers, 10.35@10.70; light lights downward to 9.50; packing sows, 9.25@9.75.

Cattle, 50; compared with week ago, good choice yearlings and heifers steady; others weak to around 25c lower; she stock steady; bulls weak; vealers 2.00@3.00 lower; stockers and feeders steady to weak; fed steers and yearlings, 12.75@14.00; heifers, 12.50@13.75; bulk cows, 9.00@10.75; calves, 6.75@9.25; medium bulls, 9.00@9.75; practical top yrals at close, 13.50; stockers and feeders, 11.50@13.25.

Sheep, 2500; compared week ago, slaughter lambs steady to 25c lower; fat ewes 50@1.00 lower; feeders steady; closing bulks follow: California spring lambs, 16.50@16.75; top, 16.75; choice handy weights, 15.75; clipped lambs, 1367 pounds, 13.75; top, 14.10; shorn yearlings, 6.00@6.50; top, 7.00; California shorn lambs, 13.50@14.00; shearing lambs, 14.50@15.00.

DENVER, May 11.—Cattle, 100; for week, beef steers weak to 15c lower; top, 14.00; bulk all weights, 13.00@13.75; heifers, 13.00@13.50; bulk sales, 12.50@13.00; heifer; bulk, 12.25@13.50; other classes steady; top cows, 11.50; bulk all cutters, 5.50@7.50; bulk vealers, 11.50; bulk stockers and feeders, 11.00@13.25.

Hogs, 50; only few drives on sale; heavy packing sows, 8.25@8.50; top, 8.50.

Sheep, 7000; run includes three doubles from California spring lambs and twenty-two double deck wooled lambs already, California at 16.25; average 92 pounds with one at 15.85; bulk of fed wooled lambs early, 15.60@15.75; top, 15.75; shearing lambs, 90 pounds up, at 15.00; for week, spring and fall wooled lambs, 15.00@15.75; California spring lambs, 16.00@16.75; top fed wooled lambs, 15.75; shearing lambs, 14.25@15.10; shearers, 14.40@15.10; clippers, 14.00; only few offerings all week, 13.90; sheep unchanged; both wooled and shearing, 90 down.

ST. JOSEPH, May 11.—Hogs, 2000; active, steady to 10c higher; 160 to 250-pounds, 10.80@10.90; 140 to 160 pounds, 10.60@10.80; packing sows, 9.20@9.35.

Cattle, 200; for week, steers and yearlings, 25@50c lower; top, 14.50; bulk, 13.00@14.00; 1037-pound steers, 14.35; yearlings, 14.25; 1173 heifers, 13.75; 1141.00, cows, 10.00@11.50; calves, 8.25@8.50; cutters, 13.00.

Sheep, 7300; steady; 78-pound fed clipped lambs, 14.00; aged sheep 50@75c lower; California and Arizona springers, 16.50@17.00; wooled lambs, 15.00@15.50; clippers, 13.75@14.00; shorn ewes, 6.00@6.75; feeding and shearing lambs, 14.00@14.50.

SOUTH ST. PAUL, May 11.—Cattle, 300; 25@50c lower; best yearling steers, 14.00; season's peak; fat cows, 9.50@10.00; heifers, 10.50@11.50; cutters, 6.50@7.75; bulls, 7.00@9.50; feeders, 10.50@12.00; calves, 200; for week, 2.50@3.00 lower; closing 12.00.

Hogs, 1000; steady to 10c lower; top, 10.75; sows, 9.25; light lights, 10.75; pigs, 11.00.

Sheep, 400; lambs 25c higher; ewes 50c@1.00 lower; fat clipped lambs, 14.00@14.50; best, 14.50; fat shorn ewes, 6.00@6.50; fat wooled lambs, 15.00@15.50; wooled ewes, 7.00@7.50.

PORTLAND, May 11.—Cattle, receipts for week 1840; compared with week ago 25@50c up; steers under 1100 pounds, 13.50@14.00; good grades, steers 1100 pounds under; good cows, 11.00@11.35; bulls, 8.25@9.50; light vealers, 14.50; calves, 12.50 down.

Hogs, receipts for week, 4200; 25@50c higher; light butchers, 11.00@11.25; packing sows, 8.50@8.75; slaughter pigs, 11.00; feeder pigs, 11.00@11.25.

Sheep and lambs, receipts for week, 1825; steady; new crop lambs, 14.00@15.00; shearing lambs, 13.75; medium to good shorn ewes, 7.00@8.50; cull ewes down to 3.00.

CHICAGO STOCKS

Sales yesterday on the Chicago Stock Exchange, furnished by H. J. Barnesse & Co., follow:

	Sales	High	Low	Close
Adams Mfg.	250	40¼	40	40¼
All Amer. Mod.	1,250	14	13¾	14
Do. pfd.	100	84	84	84
Allied Prod.	700	57¾	57¼	57¾
Amer. Service	1,700	18	17½	18
Amer. Rev.	50	14	13½	13½
Asbestos	600	21¾	21¾	21¾
Beaudis	4,250	100	98½	100
Borg	5,250	125¾	122	122
Bright Star A.	350	17½	17	17½
Do. B	600	17½	17	17½
Brown Fence A.	150	24½	24½	24½
Do. B	100	24½	24½	24½
Butler Bros.	2,900	27	26¾	26¾
Castle	200	37	37	37
Chicago Corp.	800	27	26½	26½
Do. units	4,400	67¾	67¼	67¾
Cons. Ed.	200	210	210	210
Crane Co.	100	48	48½	48
Elec. Household	250	51¼	50½	51¼
Gen. Bronze A.	100	24	24	24
Do. B	100	79½	80	80
Gt. Lakes Air.	350	37	36	37
Grigsby	2,200	127	121	121
Hood. Hershey.	850	54	53½	54
Do. pfd.	850	114½	113	113½
Insull Util.	400	41	40¾	41
Iron Fireman	1,000	31	30½	31
Kellogg	1,000	15	14¾	14¾
Lane Drag pfd.	50	97	97	97
Libby	1,200	14¾	14½	14½
Lion Oil	1,200	17¾	17¼	17¼
Meadows	850	18	17	17
Mid. Util.	400	107	107	107
Miller Hart pfd.	200	47½	47½	47½
Mo. Kan. Pipe.	100	73¾	73¾	73¾
Modine Mfg.	200	27¾	27¾	27¾
Morrell	300	78¼	77¾	78¼
Muncie Gear A.	450	19¾	19¾	19¾
Nash Motors	1,000	78¾	78¼	78¾
Nor. Amn. Car.	100	49½	49½	49½
Nor. Ill. Pub. Ser.	100	150	150	150
O.K.B.A. Mods	200	40	40	40
Quaker Oats	100	220	219½	219½
Raytheon	1,000	13¾	13¼	13¼
Reliance Mfg.	100	21½	21½	21½
Sangamo Elec.	200	41	40	40
Stand. Oil pfd.	100	97	97	97
Senatrix	500	36½	36½	36½
Std. Dredge pfd.	100	97	97	97
Swift	1,100	179	178	178
Swift Intl.	200	38	38	38
Tenn. Prod.	300	27½	27½	27½
Tenneseal	400	28	28	28
United Gas	450	38	38	38
United Improv.	250	27½	27½	27½
U. S. Gypsum	100	70	70	70
U. S. Radio & T.	250	65½	64	64
Utah Radio	1,000	14¾	14¼	14¼
Util. Ind.	1,600	31¾	31¼	31¾
Do. pfd.	1,450	97½	97½	97½
Vesta Elec.	100	21	21	21
Wes A	100	24	24	24
Yates	200	29½	29	29
Zenith	2,800	61¾	60¾	61¾

CHEESE PRICES

No. 1—New York Flats	34
No. 2—New York Twins	33
No. 3—New York Cheddars	34
No. 4—Wisconsin Flats	34½
No. 5—Wisconsin Twins	33½
No. 6—Wisconsin Daisies	34
No. 7—Wisconsin Horns	34
No. 8—Wisconsin Sandwich Prints	35
No. 9—Wisconsin Cream Brick	35
No. 10—Tillamook Triplets	34
No. 11—Tillamook Horns	34
No. 12—Tillamook Sandwich Prints	36
No. 13—Western Triplets	34
No. 14—Western Horns	34
No. 15—Western Sandwich Prints	35
No. 16—California Flats	34
No. 17—Casco's Full Cream Jack	34½
No. 18—Casco, Half Skimmed Jack	34½
No. 20—Old Block Swiss	32



SHIPPING NEWS

AND ACTIVITIES AT

LOS ANGELES HARBOR

LINER RESOLUTE DUE TOMORROW

Hamburg American Craft to Spend Day in Port

Vessel Nearing Final Lap of Extended World Cruise

Many Notable Personages on Long Passenger List

BY WAYNE B. CAVE

Hamburg-American Line's big passenger steamer Resolute is due from the Orient via San Francisco at 6 a.m. tomorrow on the next to last leg of a special globe cruise to terminate at New York after four and a half months, covering 29,000 miles and touching perhaps seventy ports in a score of countries. She will dock at Berth 60, outer harbor of San Pedro and will sail south at 6 p.m.

The passengers, approximately 400, will pass the day ashore in various pursuits, including airplane flights. For all who wish, a sight-seeing program is offered by the line. This contemplates a drive along the western beaches to Santa Monica, through Beverly Hills and Hollywood. After luncheon at the Ambassador Hotel the drive will continue through Los Angeles' business section and return to the ship by way of the forests of oil derricks.

The 400 travelers represent almost as many walks of life; hail from eleven American States and ten foreign countries. Among the Americans are Judge Abram I. Elkus, former American Ambassador to Turkey; Murray M. Shoemaker of Cincinnati, former Governor of Iowa; Prof. Edward A. Leopold of Yale University; Henry Lee Norris, director of works at Columbia University; Max Epstein, president of American Car Company; Lute H. Johnson and Joseph H. Langer, Denver writers; Jack Moffitt of the Kansas City Star and Robert Mountsier of the New York Sun.

Ten European titles also adorn the passenger personnel. They are Count Hamel, Consul-General for Panama at Berlin; Count Woldemar Von Schwerin, Bohrau, Germany; Baroness Binia Von Steiger, Frankfort, Germany; Count Alfred Von Aldana Maldonado Westerholz, Munich, Germany; Count and Countess Josef Sellern-Aspang, Litschau, Austria; Baron Johann Herring-Frankendorf, Grunau, Austria; Mrs. Juliette d'Agramonte (Countess d'Menet,) Paris; Count Prokop Lazanaky, Chyse, Czecho-Slovakia, and Marquis and Marquesa de la Pelguera of Madrid, Spain.

Southern Californians include Mmes. Tennie B. Machin, A. R. Sampliner, J. B. Picken, William A. Bradberry; also Charles Burnham, Mr. and Mrs. John E. Finnall, and Mr. and Mrs. Walter V. E. Thompson, all of Los Angeles. Others are Mr. and Mrs. Frederick Klamp of Hollywood, Mrs. J. Foster Flagg of Santa Barbara; L. N. Patty and M. R. Risser of Pasadena; Mrs. Sarah F. Stevenson of Santa Ana and Mr. and Mrs. W. S. Llewellyn and the Misses Helen and Mary L. Meyer of Long Beach.

At noon on the 15th inst. the last of the special globe cruisers, the Cunard Line steamer Franconia, will arrive here eastbound with approximately 400 travelers. She will sail the following day at 6 a.m.

COASTWISE TRAVEL HEAVY AT WEEK-END

Summer travel coastwise burst forth full fledged this week-end, with capacity bookings both directions. The Lassco liner Harvard brought in 465 travelers from San Francisco yesterday, the limit, and will carry an equal number north today. Friday saw an equal number sailing north on the sister liner Yale and she will be filled coming south today.

Among the intercoastal movements, the Panama Mail liner Guatemala sailed for New York and Central America with 125 passengers and capacity load of 5000 tons of freight. The Panama Pacific liner Mongolia is due from New York and Havana tomorrow with 400.

Lindley Winser yesterday was advanced to chief operator for the Mackay Federal marine radio station at Elysian Park. He succeeds H. D. Watson, who has joined the technical talkie staff of M.-G.-M.

Two hundred thousand pint bottles of ginger ale are due on the Panama Pacific liner Mongolia tomorrow. The consignment weighs 190 tons and is said to be the largest single shipment brought here by water.

J. W. Westerfield, Riverside capitalist, and Mrs. Westerfield occupied the bridal suite on the Calawall, sailing with seventy-five passengers yesterday noon for Hawaii. Mrs. Westerfield was Miss Evalyn Bowman, librarian for Imperial county. They were married the 8th inst. at the Mission Inn, whose manager, Frank Miller, was at the dock to see them depart.

The Panama motor tanker Brunswick dry docked at the Los Angeles yards for voyage repairs yesterday, preparatory to loading gasoline for Australia for the Atlantic Union Company. Another strange tanker, the British steamer Virgilia, came in yesterday on her first visit here to load for France.

SHIPPING

PASSENGER SCHEDULE
VESSELS ARRIVING

	Berth
Sunday, May 12—	
Ruth Alexander, New York, Havana, noon.	232B
Yale, San Francisco, 10 a.m.	155
Admiral Peoples, Portland, Astoria, San Francisco, 9 p.m.	154
Harvard, San Diego, 2 p.m.	155
Corinto, Cristobal via Mazatlan, 8 a.m.	180
Avalon, Avalon, 5:30 p.m.	185
Monday, May 13—	
Bolivar, Salina Cruz via Ensenada, 8 a.m.	232A
Sinaloa, San Francisco, 9 a.m.	232B
Mongolia, New York via Cristobal, 7 a.m.	152
Resolute, world cruise via San Francisco, 7 a.m.	60
Cadsretta, Seattle via S. F., 8 a.m.	160
Dorothy Alexander, San Francisco,	

ARRIVALS AND DEPARTURES

ARRIVED, SATURDAY, MAY 11

Ship—	Time	From	Operator
GUATEMALA, steamer	1:40 a.m.	San Francisco	Panama Mail S.S. Co.
NOME CITY, steamer	2:00 a.m.	San Francisco	Nelson S.S. Co.
SAN JUAN, steamer	2:10 a.m.	San Francisco	L. A. & S. F. Nav. Co.
HELMAR, tanker	2:30 a.m.	Tocopilla	Chile S.S. Co.
BROOKDALE, steamer	2:30 a.m.	Port Angeles	G. H. Walker, Inc.
MUNLEON, steamer	2:30 a.m.	Portland-S.F.	McCormick S.S. Co.
DAN P. HANLON, steamer	6:00 a.m.	Portland-S.F.	Acc. Nelson S.S. Co.
OREGONIAN, steamer	6:00 a.m.	New York	Amer.-Hawaiian S.S. Co.
FLORENCE LUCKENBACH, str.	7:00 a.m.	San Francisco	Luckenbach Line
BENJAMIN, steamer (Br.)	7:30 a.m.	San Francisco	Blue Star Line
VIRGILIA, tanker (Br.)	8:30 a.m.	Tyne	Desmarais Shipping Co.
HOLLYWOOD, steamer	8:30 a.m.	San Francisco	Pac.-Atlantic-Brazil Line
CATHERINE C. SUDDEN, str.	8:30 a.m.	Grays Harbor	Sudden & Christenson
HARVARD, steamer	9:30 a.m.	San Francisco	Los Angeles S.S. Co.
HARVALON, tanker	12:00 p.m.	Portland	Standard Oil Co. of Cal.
CALIFORNIA STANDARD, tkr.	2:00 p.m.	San Francisco	Standard Oil Co. of Cal.
R. M. STOREY, tanker	3:30 p.m.	Richmond	Standard Oil Co. of Cal.
CORINTO, steamer	4:00 p.m.	Panama	Panama Mail S.S. Co.
AVALON, steamer	5:40 p.m.	Avalon	Wilmington Trans. Co.
PRESIDENT ADAMS, steamer	10:00 p.m.	San Franci sco	Dollar Line
LILLIAN LUCKENBACH, str...	9:00 p.m.	San Francisco	Luckenbach Line

Vessels arriving between 9 p.m. and midnight estimated from radio reports and operators' advices.

SAILED, SATURDAY, MAY 11

Ship—	Time	For	Operator
EAST LYNN, motorship (Br.)	3:00 a.m.	London	Reardon-Smith Line
R. P. MILLER, tanker	3:00 a.m.	Stanlord Oil Co. of Cal.	
MALCHASE, steamer	3:30 a.m.	San Francisco	C. D. Mallory & Co.
TRINIDAD, steamer	3:30 a.m.	Eureka	Hammond Lumber Co.
LA PURISIMA, tanker	3:30 a.m.	Ventura	Union Oil Co.
AVALON, steamer	10:30 a.m.	Avalon	Wilmington Trans. Co.
CALAWALL, steamer	12:45 p.m.	Honolulu	Los Angeles S.S. Co.
HOLLYWOOD, steamer	2:00 p.m.	Puget Sound	Pac.-Atlantic-Brazil Line
KNUTE NELSON, ms. (Nor.)	4:00 p.m.	London	Fred Olsen Line
PACIFIC PIONEER, ms. (Br.)	10:00 p.m.	Honolulu	Matson S.N. Co.
DOYLESTOWN, steamer	2:30 p.m.	S. F.-Seattle	Nelson S.S. Co.
SAN JUAN, steamer	7:40 p.m.	San Francisco	L. A. & S. F. Nav. Co.
GUATEMALA, steamer	8:00 p.m.	San Francisco	Panama Mail S.S. Co.
GUATEMALA, steamer	8:00 p.m.	Mazatlan	Panama Mail S.S. Co.
HARVARD, steamer	8:30 p.m.	San Diego	Los Angeles S.S. Co.
DOROTHY LUCKENBACH, str.	8:30 p.m.	San Francisco	Luckenbach Line
LAUREL, steamer	8:30 p.m.	San Francisco	Quaker Line
GUYANA, tanker (U.S.S.)	10:00 p.m.	Canal Zone	United States Navy
BALBOA, steamer	10:00 p.m.	San Francisco	Panama Mail S.S. Co.
BRUNSWICK, steamer	10:00 p.m.	San Francisco	Hart-Wood Lumber Co.
SOLANO, steamer	10:00 p.m.	Grays Harbor	Hammond Lumber Co.
SAMOA, steamer	8:15 p.m.	Clarlbald	Hammond Lumber Co.

Vessels sailing between 9 p.m. and midnight estimated from operators' advices.

TO ARRIVE AND SAIL TODAY

VESSELS DUE TO ARRIVE, SUNDAY, MAY 12

Ship—	Berth	From	Operator
HARVARD, steamer	155	San Diego	Los Angeles S.S. Co.
YALE, steamer	155	San Francisco	Los Angeles S.S. Co.
ADMIRAL FEOPLES, steamer	154	Portland-S. F.	Pacific S.S. Co.

Dunlap, Martin Meet in Amateur Golf Finals



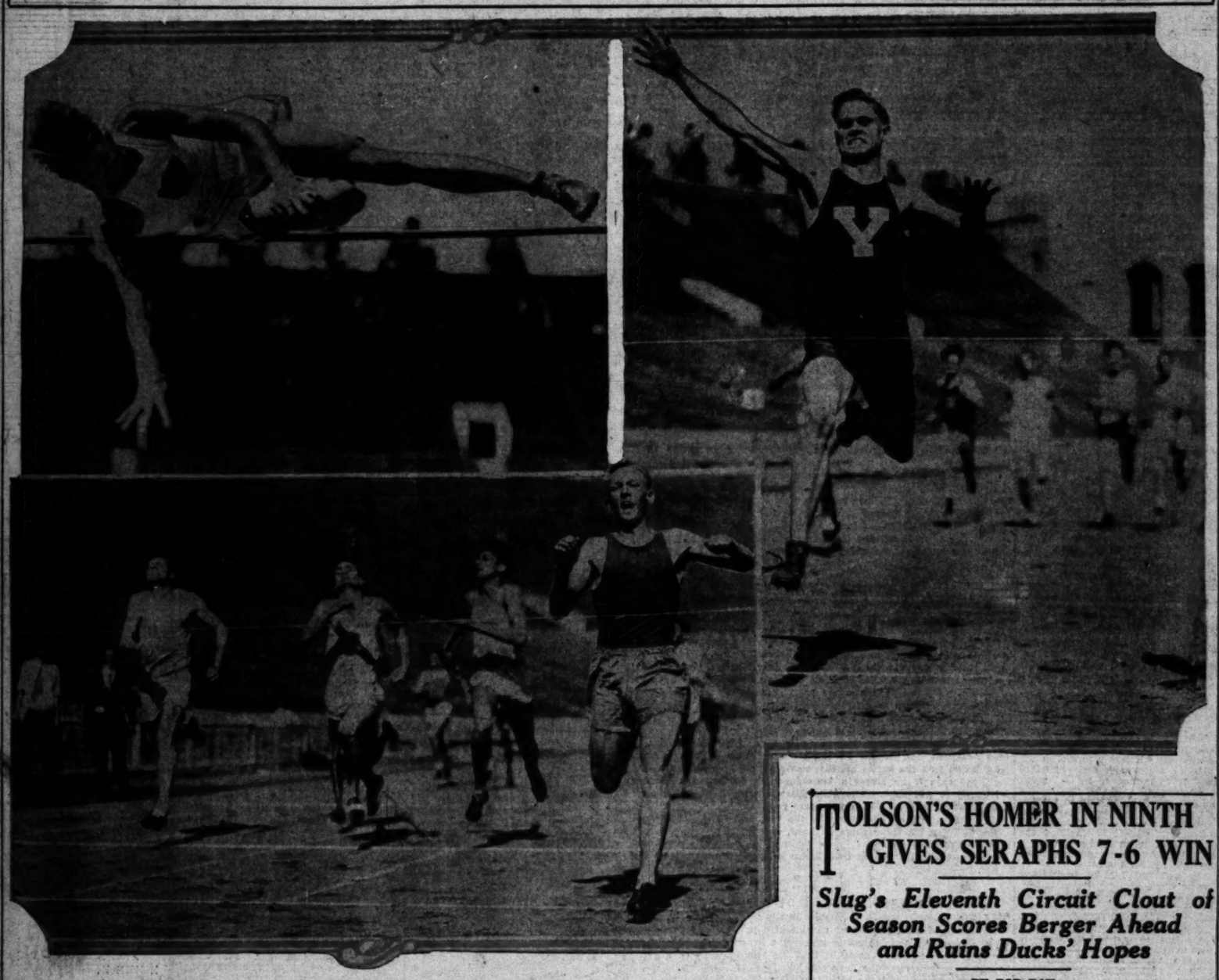
SPORTS
Los Angeles Times
SUNDAY MORNING, MAY 12, 1929.



SAN DIEGO HIGH CAPTURES STATE TRACK TITLE

TAKING THE STATE PREP RECORD BOOK FOR A RIDE

Three California Interscholastic Federation records were smashed yesterday and two were equaled in the State prep meet yesterday at the Coliseum. On the upper left is Joe Marty, great Fresno High high jumper, clearing 6ft. 4¼in., to equal his own world's record and to shatter the mark of 6ft. 2 3-16in. held jointly by Van Osdel of Compton and Lassalette of Fuente. The lad with the immense V on his bosom is Welch of Visalia winning the half-mile in 1m. 58.4s. for a new record. Lockhart held the old mark at 1m. 59s. Almost hidden by Welch is Ferris Webster of Webb school who placed second. Space of Huntington Park and Obergfall of Hollywood are in the background. The photo below shows Irvine Warburton, San Diego's surprise winner in the quarter mile. Warburton finished in the fast time of 49 3-5s. to equal Schiller of L. A. Poly's 1918 record. On the far side of the picture is Red Houck, next to him is Thorny Rogers of Hollywood, the legs behind Rogers belong to Carmichale of Jefferson, Hochyar of Turlock is on Rogers's right.



HOLLYWOOD IN SECOND PLACE

Willson and Warburton Are Heroes for Victors

Three C.I.F. Marks Beaten and Two Equaled

Prep Athletes in Sparkling Finale at Coliseum

POINT TOTALS

San Diego	27¾	Hanford	3
Fullerton	16½	Fullerton	2½
Santa Ana	11	Santa Rosa	2½
Jefferson	10½	Belmont	2
L. A. High	9	Sacramento	2
Fresno	7	Santa Monica	2
Visalia	7	Modesto	2
Huntington Park	6	Vallejo	1½
Woodland	6	Bergher	1
Chaffey	5	Perris	1
Compton	5	Stockton	1
Turlock	4	Bakersfield	1
L. A. Poly	3½	Lincoln	½
Huntington Beach	3	Redondo	½
Webb	3	Tamalpais	½
Oxnard	3	Manual Arts	½
Taft	3	San Jose	½
Maje Tech. Pasadena	3	Piedmont	½
El Monte	3	Lodi	½
		Manila	½
		Alameda	½

BY PAUL LOWRY

Two pee-wee runners—Jimmy Willson and Irving Warburton—who between them captured the 100, 220 and 440-yard dashes, were the prominent figures in San Diego High School's march to the State interscholastic track-and-field championship at the Coliseum yesterday afternoon.



The team from San Diego rolled up a total of 27 3-4 points, which was more than enough to win. Hollywood was closest with 16 1-2, Santa Ana with 11; Jefferson, 10 1-2, and Los Angeles, with 9, trailed in the next three positions.

Of San Diego's winning markers, Willson accounted for ten with wins in the 100 and 220, Warburton five in the quarter-mile, Miller five in the pole, Reed 3-4 by a tie for fourth in the high jump, and the relay team two with a third place.

SPARKLING MEET

It was a sparkling meet in which twenty-one southern schools were represented and nineteen northern ones—a meet which saw the breaking of three C.I.F. records and the equaling of two others.

Those events which produced new records were the property of two boys from the north—Marty of Fresno, who leaped 6ft. 4 1-4in. to beat Darby Jones of L. A.; Poly Welch of Visalia, who clipped three-fifths of a second from the 880-yard mark, and Yancey of Compton, who broke the javelin mark.

Welch ran the half-mile in 1m. 58 4-10s. The old mark—1m. 59s.—was made by Lockhart of Sacramento in 1923. The old high jump record of 6ft. 3 3-16 in. was the combined property of Lassalette of Fuente and Van Osdel of Compton, who made it in the State meet last year.

YANCEY STARS

Yancey of Compton is the new record-holder with the spear. He tossed the toothpick 182ft. 35-100in. to beat the old record-holder, McKenzie of Oxnard, who last year registered a toss of 174ft. 4 7-8in.

Willson in winning the 100 in 9 4-5s. and the 220 in 21 2-5s. equaled the record in the longer sprint which was hung up last year by Frank Wykoff of Glendale and Frank Lombardi of Los Angeles High School.

But it was Warburton's victory in the quarter-mile and the equaling of George Schiller's old record of 49 3-5s. which was the biggest surprise of the day.

Warburton placed fourth in

(Continued on Page 2, Column 3)

TOLSON'S HOMER IN NINTH GIVES SERAPHS 7-6 WIN

Slug's Eleventh Circuit Clout of Season Scores Berger Ahead and Ruins Ducks' Hopes

BY BOB RAY

"Slug" Tolson, the hard-hitting gentleman from Washington, D. C., pulled a slightly singed ball game out of the fire for Marty Krug's ambitious Angels in the ninth inning yesterday when he belted one of Jack Knight's offerings into the right-field bleachers to score Walter Berger ahead of him and hand the Portland Ducks a 7-to-6 thumping.

It was a garrison finish to a wild and woolly encounter that saw the score tied on no less than four different occasions by the battling athletes. The Ducks had apparently cinched the game in their half of the ninth when Mack Hillis, who had singled and gone to second on Jahn's bunt, came home on Jimmy Cronin's one-base shot to put the Portland aggregation out in front, 6 to 5.



But Marty Krug's dynamite row, which blasted the Ducks right out from under a victory in the eighth inning Friday, once more came through nobly in the Angel half of the ninth. Walloping Walter Berger opened the final round by unloading a two-base shot to left. The ball was hit so hard that it nearly knocked Art Jahn's pins right out from under him when the Beaver left fielder attempted to make a shoe-string catch.

TOLSON BREAKS UP GAME

That brought Tolson, the man with the bat, up to the plate and, without appearing to be second-guessing, it looked like bad policy to pitch to him when there was a base open. Anyhow, Tolson leveled on the first ball pitched him by

(Continued on Page 4, Column 1)

Standings and Results

PACIFIC COAST LEAGUE

	W.	L.	Pct.
Mission	31	11	.738
LOS ANGELES	27	19	.587
Oakland	25	21	.543
San Francisco	25	21	.543
HOLLYWOOD	19	21	.475
Sacramento	20	27	.426
Portland	15	25	.375
Seattle	12	29	.293

Yesterday's Results

LOS ANGELES, 7; Portland, 6.
San Francisco, 13; Seattle, 0.
Oakland, 3; HOLLYWOOD, 2.
Mission, 14; Sacramento 11 (11 innings.)

How Series Stand

LOS ANGELES, 4; Portland, 1.
Oakland, 4; HOLLYWOOD, 1.
San Francisco, 4; Seattle, 1.
Mission, 5; Sacramento, 0.

Games Today

(All double-headers)

Portland at LOS ANGELES.
HOLLYWOOD at Oakland.
Seattle at San Francisco.
Mission at Sacramento.

NATIONAL LEAGUE

	W.	L.	Pct.
Chicago	13	5	.722
St. Louis	13	7	.650
Boston	12	7	.632
Pittsburgh	11	7	.611
Philadelphia	8	10	.444
New York	7	9	.438
Cincinnati	7	11	.389
Brooklyn	6	13	.316

Yesterday's Results

New York, 6; Chicago, 0.
St. Louis, 7; Brooklyn, 2.
Philadelphia, 11; Pittsburgh, 6.
Boston, 8; Cincinnati, 7.

Games Today

Cincinnati at Boston.
Chicago at New York.
St. Louis at Brooklyn.
Only games scheduled.

AMERICAN LEAGUE

	W.	L.	Pct.
New York	12	5	.706
Philadelphia	12	5	.706
St. Louis	12	7	.632
Detroit	10	11	.526
Cleveland	10	11	.526
Washington	9	11	.450
Boston	9	13	.409
Chicago	7	14	.333

Yesterday's Results

Detroit, 13; New York, 7.
Philadelphia, 4; Cleveland, 2.
Boston, 6; St. Louis, 2.
Washington, 9; Chicago, 2.

Games Today

Washington at Chicago.
Boston at St. Louis.
New York at Detroit.
Philadelphia at Cleveland.

(Continued on Page 4, Column 5)

BENTON HANDCUFFS CUBS

Bill Wrigley's Fence-Busters Get But Two Blows and Drop 6-to-0 Game to Giants

NEW YORK, May 11. (AP)—Larry Benton and Bill Terry joined forces at the Polo Grounds today to turn back the Cubs by 6 to 0 before 45,000 fans in the second game of the series, which thus became even.

Benton doled out just two hits to the McCarthy clan and the first victory for Benton. Score:

WASHINGTON	AB	R	H	O	A
Rice,cf	3	0	0	0	0
Judge,1b	3	1	1	0	0
Goslin,lf	4	0	0	1	0
West,cf	4	0	1	0	0
Bluege,3b	3	1	1	1	1
Cronin,ss	3	1	1	1	3
Hayes,2b	3	1	1	3	3
Tate,c	3	0	0	6	1
Jones,p	3	1	0	1	2
Totals	31	10	21	13	

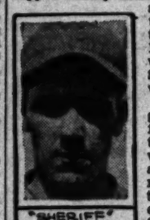
CHICAGO	AB	R	H	O	A
Mostil,cf	4	0	1	0	0
Metzler,lf	3	0	0	2	0
Kamm,3b	3	0	0	1	2
Clancy,1b	3	0	1	7	1
Roff,rf	3	0	0	1	0
Merz,2b	3	0	0	2	3
Cissell,ss	3	0	0	0	0
Hafferan,ss	1	0	0	0	0
Crouse,c	3	0	0	3	0
Thomas,p	1	0	0	0	1
a-Partridge,p	1	0	0	0	0
Totals	31	0	2	15	7

SCORE BY INNINGS

Washington ..... 5 1 0 0 1 2 0 0— 9
Chicago ..... 0 0 0 0 0 0 2 0—2

SUMMARY

Errors—Mostil, Metzler, Kerr, Cronin, 2. Runs batted in—Cronin, 2; Hayes, Tate, West, 2; Bluege, Jones, Clancy, 2. Two-base hits—Cronin, Metzler, Judge. Three-base hits—West, Clancy. Sacrifice hits—Hayes, Bluege. Left on bases—Washington, 8; Chicago, 7. Bases on balls—Off Thomas, 1; Blankenship, 1; Jones, 2. Struck out—By Blankenship, 1; Jones, 2. Stolen bases—Goslin, Hayes. Hits—Off Thomas, 7 in 5 innings; Blankenship, 3 in 2. Double plays—Hayes to Judge; Bluege to Hayes to Judge; Cronin to Hayes to Judge. Winning pitcher—Jones. Losing pitcher—Thomas. Umpires—Wallin, Geisel and Dineen. Time, 1h. 23m.



This was the first shut-out for McCarthy's murderers and Terry capped a busy afternoon by hitting a home run in the eighth with the bases full. Hal Carlson, who relieved Sheriff Blake, was the victim.

The Giants got after Blake for two runs in the first round when Terry's single drove one man home and this deficit caused the Sheriff to step down for a pinch batsman in the eighth. Terry's big blow off Carlson then placed the game beyond any Cub threat.

(Continued on Page 2, Column 7)

HARVARD WILL COPY OXFORD

Abolition of Athletics is Aim of President

BY WESTBROOK PEGLER

[Copyright, 1929, by Chicago Tribune.]

BOSTON, May 11.—Harvard University is gradually diminishing the importance of all intercollegiate athletic competitions with the single exception of the games with Yale, which eventually will be the only varsity contests, in the present meaning of the phrase, on the Harvard schedule.



Yale appears to be considering the same course, but the withdrawal from general intercollegiate competition can scarcely be said to

(Continued on Page 2, Column 7)

OAKS NOSE OUT HOLLYWOOD

Crighead Beats Johns in Mound Duel and Aids Cop 3-2 Game to Cinch Series

Oakland, May 11.—The Oaks sewed up their series with the Hollywood when Howard Craghead won a 3-to-2 pitching duel over Guy Johns, mainstay of the visitors, this afternoon at Emeryville. Johns was trimmed for eleven hits, but he managed to keep the Oaks from scoring except in the seventh, when he passed Craghead and was forced at second on a long fly to Cleo Carlyle.

The Oaks put their other two runs over in the seventh. Frazier singled and was bunted to second by Brubaker. He took third on Governor's single.

Both Frazier and Governor scored on Lombardi's double to center, but the Oak catcher was out trying to stretch it into a triple.

Tony Governor injured his ankle when rounding third and had to retire from the game. Brubaker was switched to the outfield and Jimmy Reese was sent in at second base.

Hollywood got its first tally in the eighth when Murray walked and Bassler doubled to chase him over the plate. Green, hitting for Johns, fanned, and Cook, running for Bassler, was

(Continued on Page 4, Column 7)

NAVY OARSMEN VICTORS OVER SYRACUSE ROWERS

ANNAPOLIS (Md.) May 11. (AP) Old Dick Glendon, veteran crew coach, and Jim Ten Eyck, another of the same ilk, locked horns on the choppy Severn River today, and the old Dick broke into the winning column for the first time this season, when his Navy varsity oarsmen led Syracuse bladesmen four lengths over the Henley distance of one and five-sixteenth miles.

The Navy junior varsity also scored for the old master by leading Syracuse Jayvees three-quarters of a length, although the freshmen crew from Ithaca took a length and a quarter decision from the Navy plebes.

The first-year bladesmen took the water nearly three hours late, the high winds whipping the Severn into a veritable sea, which precluded any chance for a start until after

(Continued on Page 2, Column 6)

CORNELL CREW SHOWS WAY TO TECH OARSMEN

CAMBRIDGE (Mass.) May 11. (AP) Jim Wray's claim that he has the best Cornell crew in many years was proved here this evening when the Ithacan varsity eight ripped through the choppy waters of the Charles River to defeat the technology crew by two and one-half lengths and Harvard by almost four lengths in a triangular mile and three-quarters race. Cornell's time of 9m. 20 3-5s., was remarkably fast in view of unfavorable water.

The Cornell freshman eight defeated the Crimson yearlings by a length in a mile and three-quarters dual race and the junior varsity event went to Harvard, which finished a scant three feet ahead of Technology. Cornell trailed a length behind the victorious crew.

During the junior varsity race a strong west wind churned up the

(Continued on Page 2, Column 8)

COLUMBIA MAKES CLEAN SWEEP OF CREW EVENTS

New London, Conn., May 11. (AP) Columbia's crew defeated Cornell in four heats and Yale in the junior varsity race on the Thames here today, to sweep all four of the events of the annual Childs trophy regatta.

Columbia won the freshman race by a length and a quarter, Yale was third and Cornell fourth. Columbia's junior varsity eight defeated Yale by a length and a half, Cornell was third and Columbia fourth. Columbia's varsity eight defeated Yale by a length and a half, Cornell was third and Columbia fourth.

Yale in its only previous start and sharing with Columbia the distinction of an unblemished record, the Tiger varsity took the lead at the start in the main event and rowed Columbia stroke for stroke throughout the first half-mile, however. Then Columbia began to move ahead.

Shortly after leaving the half-

(Continued on Page 2, Column 2)

S.C. Will Hold Golden Jubilee

The most significant celebration yet undertaken by the University of Southern California is being planned for June, 1930, when the university rounds out the first half-century of its life. The celebration will extend through three or four days.

Dean Rockwell D. Hunt of the graduate school is chairman of the executive committee in charge of arrangements.

TWO STATES TO RALLY

The May reunion of Idaho and Utah people will be held Tuesday evening in the Veterans' Hall, 246 South Hill street. The program will include vocalists, among them David Young, Miss Ella Stebbins and Marguerite Hix. The awarding of prizes and dancing will follow.

(Continued from Page 6, Column 8)

Johnny Doeg Faces Ben Gorchakoff in Southern California Tennis Finals Today

OLD RIVALS TO FEATURE IN FIVE-SET STRUGGLE

Midge Gladman, Helen Marlow in Women's Event; Spectacular Tilts on Net Schedule

BY RALPH HUSTON

Ben Gorchakoff, captain of the Occidental tennis team, and Johnny Doeg, Stanford star, Davis Cup alternate last year, and eighth ranking player of the United States, will battle it out at 2 o'clock today for the Southern California net championship on the courts of the Los Angeles Tennis Club.

Three years ago this same pair struggled through five thrilling sets, two of which went to deuce, with Gorchakoff emerging victor. The following year neither entered the tournament, and it was won by Gerald Stratford. Last year Gorchakoff won over Clifton Herd in the final match.

The Gorchakoff-Doeg duel will be the feature attraction of a day that will see five championships decided. In addition to the men's singles, final matches in the men's doubles, women's singles and doubles and the mixed doubles are on schedule.

Gorchakoff won his way into the final round with a victory over Keith Gledhill, tall Santa Barbara State College freshman, 6-3, 6-3. The Oxy captain played beautiful tennis to win. After dropping the first three games of the first set, he rallied to win seven consecutive games, taking the first set 6-3, and starting fast on the second set. Gledhill took the second game of the second set, but Gorchakoff, with a brilliant display of topnotch tennis, ran the score to 5-1. He relaxed, and Gledhill took the next two games, to place the score at 5-3. Gorchakoff then won out on his own service.

The Tiger star had his drives and his service working brilliantly. He exhibited the best form he has shown this season, and apparently is just reaching his peak, preparatory to an invasion of the East in quest of the national intercollegiate title. Today's match is scheduled for the best three out of five sets, and if Gorchakoff is to win, he must do it quickly. He appeared to tire rapidly near the end of the second set, yesterday.

Doeg advanced to the finals with a clear-cut victory over Alan Herrington, 6-3, 7-5. The husky Stanford player had his drives working in rare form, but Herrington, playing to his opponent's forehand, forced him into numerous errors.

BLANKS RIVAL

Doeg broke through Herrington early in the first set, taking the third game at deuce and a 3-2 lead, and took his own service to make it 4-2. Herrington was trailing 3-4, as he finished serving the seventh game, and Doeg took the next two gilts without giving Herrington a point.

Doeg started out the second set by taking his third successive game at love. Herrington broke through Doeg's service in the fifth game and won the sixth to take a 4-2 lead. Doeg then won his own service at love and Herrington came right back, giving Doeg one point, and led, 5-3. Then with a brilliant display of almost superhuman tennis, Doeg won four straight games, the set and the match. He took his own service with his cannonball drive, giving Herrington a lone point. He took Herrington's service at love, won his own and then smashed through Herrington for the deciding game.

Midge Gladman, University of Southern California co-ed, won her way into the finals of the women's singles with a hard-won, three-set victory over Gladys Patz, 6-4, 4-6, 6-3. Miss Gladman's superior tournament experience stood her in good stead, and she proved the more steady in the pinches. She took the first three games of the final set, dropped the fourth and won the next two, to lead, 5-1. Miss Patz rallied gamely here, winning the next two games, but Miss Gladman took her own service to win the final game and the match.

Miss Patz gained some measure of revenge, in a semifinal match of the women's doubles, when, paired with Mrs. Ester Bartosh, she won over Miss Gladman and Mrs. William Henry, the defending champions, in three hard-sets, 6-3, 1-6, 7-5. The winners played steady, though not brilliant, tennis, and scoring numerous points on low, hard shots, eliminated the title-holders.

Les Stoefen and Clif Robbins, the youthful doubles team which eliminated Johnny Doeg and Gerald Stratford earlier in the tournament, bowed to superior experience, when the dropped a semi-final match to Herrington and Clif Herd, 6-2, 1-6, 8-6. Stoefen's game at the net was one of the best exhibitions ever seen here, but the steadier play of Herrington and Herd carried the latter team to victory.

WIN DOUBLES

Ellsworth Vines and Keith Gledhill gained the fight to appear in the finals, when they won over Phil Neer and Sidney Wood, 10-8, 2-6, 6-3. The youngsters played flashy tennis in spots, while Neer and Wood were erratic.

Herrington, paired with Miss Gladmar, gained the finals of the mixed doubles with a 11-9, 6-2 victory over Stoefen and Miss Hauswald.

Today's matches will end the best tournament play in the history of the championships. Youthful players have come through in brilliant style, frequently eliminating cagy veterans. Quarter-finals, semifinals and final matches were of almost equal brilliance, due to the great number of star players. Ed Berry's classic seedings and draw came out as intended, with a north-south duel in prospect in the finals of the men's singles. Yesterday's complete results, and the schedule for today:

MEN'S SINGLES

Semifinals: Gorchakoff defeated Gledhill, 6-3, 6-3; Doeg defeated Herrington, 6-2, 7-5.

WOMEN'S SINGLES

Semifinals: Midge Gladman defeated Gladys Patz, 6-4, 4-6, 6-3.

MEN'S DOUBLES

Semifinals: Vines and Gledhill defeated Neer and Wood, 10-8, 2-6, 6-3; Herrington and Herd defeated Stoefen and Robbins, 6-2, 1-6, 8-6.

WOMEN'S DOUBLES

Semifinals: Gladys Patz and Mrs. Bartosh defeated Midge Gladman and Mrs. Henry, 6-3, 1-6, 7-5.

MIXED DOUBLES

Semifinals: Vines and Helen Marlowe defeated Neer and Mrs. Henry, 6-3, 3-6, 6-3; Herrington and Miss Gladman defeated Stoefen and Miss Hauswald, 11-9, 6-2.

SCHEDULE FOR TODAY

12:30 p.m.—Midge Gladman vs. Helen Marlowe (women's singles.)

1:30 p.m.—Ben Gorchakoff vs. Johnny Doeg (men's singles.)

3 p.m.—Cliff Herd and Alan Herrington vs. Ellsworth Vines and Keith Gledhill (men's doubles); Ann Cooke and Elizabeth Dicke vs. Gladys Patz and Mrs. Bartosh (women's doubles.)

4:30 p.m.—Ellsworth Vines and Helen Marlowe vs. Alan Herrington and Midge Gladman (mixed doubles.)

SPEED KING OUT TO KEEP CROWN

Lou Meyer in Automobile Classic Again

INDIANAPOLIS (Ind.) May 11.—Louis Meyer, boyish American automobile racing champion for 1928, who as an unknown won the 500-mile race here last year, has entered and will drive in the seventeenth international 500-mile race to be held at the Indianapolis Motor Speedway, the 30th inst.



PETER DE PAOLO

Meyer, who hails from Los Angeles and is a slender - limbed son of speed with a demeanor as shy as the voice which never resounds above a whisper, will defend his championship against an invasion of Louis Chiron, a Frenchman who is the European racing champion and who in his first race here will pilot a DeLage, an ancestor of which won the 1914 five century race in the hands of Rene Thomas, also a Frenchman.

Married and a father at 22 years of age, Meyer appeared at the Indianapolis track last May with his aging father, who is known to the paddock as "Dad." He was in quest of a car—most any kind he could obtain—to pilot in the big race. He met with little or no success. His previous experience consisted of being mechanic for Frank Elliott, since retired, during which time he had a short ride on a board speedway and an even shorter ride as a relief pilot at Indianapolis.

But his demeanor neither on nor off the track had caught the attention of the stern-nerved men who choose unknown drivers for even the unimportant mounts in the international classic.

Unable to obtain the driverships of one of the cars entered, Meyer cast about for a car already entered which might be purchased. He found one. It was a mount in the two-car team captained by Phil Shafer and financed by a spark plug company. Shafer was willing to sell. Meyer was able to capture an angel who hocked a garage in Ohio to get the cash to make the purchase. So Meyer qualified the car at 111 miles an hour, quite a feat the racing wiseacres declared, and started the race.

He was no place at twenty-five miles; ninth at fifty; eighth at 100, back in ninth position at 150; fourth at 200; fifth at 250; second at 300; third at 350; third at 400; third at 450, but in the last fifty miles when Tony Gulotta and Jimmy Gleason, who were one and two, were forced out of the race, Meyer, the boy who merely hoped for a money place among the first ten, found himself in the enviable position of front runner.

Accepting the checkered flag of victory, he rolled into the uproar of an enthusiastic applause with a modesty that will ever make him popular. "I didn't even know I had won," he explained, "I thought the checkered flag was a mistake, but I am happy to take it seriously." It meant approximately $40,000 to the entry.

Meyer was born at South Gate, Cal., where he grew up with his brother as one of the mechanical assistants in his father's garage.

COLUMBIA WINS ROWING EVENTS

(Continued from First Page)

mile marker, the New Yorkers boasted a half-length, which they increased to a length and a half at the mile mark. Stroked by the veteran Al MacBain, the Columbians quickened the pace and the last quarter mile saw a three full lengths of water between their stern and Princeton's bow.

A strong breeze was blowing against the crews, making the times slow and providing conditions perfectly suited to the Columbians, accustomed as they are to the wind-kicked waters of the Hudson.

The victory gave Columbia continued possession of the Childs Cup, won here last year and ranked as one of the most decisive ever registered in this fifty-year-old triangular regatta fixture. None of the Columbia crews has yet been beaten.

The official times:

Varsity, 1¾ miles—Columbia, 10:46; Princeton, 11:02 2-3; Pennsylvania, 11:34.

Junior varsity, 1¾ miles—Columbia, 10:53; Princeton, 11:08; Pennsylvania, 11:20.

Freshman, 1¾ miles—Columbia, 10:43; Princeton, 10:53 2-3; Pennsylvania, 11:28.

Lightweight, 1 1-16 miles—Columbia, 8:32; Princeton, 8:58 1-5.

KANSAS WINS TRACK TILT FROM MISSOURI

LAWRENCE (Kan.) May 11. (AP)—Kansas and Missouri track men defied the weather today and battled on a wet track and soggy field in their twenty-seventh annual dual outdoor track meet. Kansas won, 70 1-2 to 60 1-2.

RABBIT PUNCHES

By Paul Lowry



AN OLD BASEBALL ARGUMENT

THERE is a terrific agitation going on among the old-timers over the identity of one Gilligan, the Washington catch of 1887 who is tabbed by Franklin W. McCabe as Connie Mack, present-day manager of the Philadelphia Athletics.

Mr. McCabe has a score card of an '87 game between Washington and Detroit in which Gilligan caught the slants of Whitney. McCabe has a ring around the name of Gilligan and a notation on the side that this is Connie Mack.

Now comes Joe S. Jackson of 201 South Benton Way to confound Mr. McCabe. He writes that "there never was but one National League catcher named Gilligan, that one being Barney Gilligan, who gained his fame as a battery mate of Charles Radbourn—for part of the season only—and Charles Sweeney, on the 1884 Providence club.

"That was the year Radbourn set records for games pitched, games won and consecutive victories. Sweeney jumped the club in midseason. He was a Californian from somewhere around San Francisco.

"Providence dropped out of the league in 1885, and Washington came in in 1886. That's how Gilligan got to Washington.

"The family name of the Athletics' manager is McGillicuddy—or was McGillicuddy, as I think he has had Mack legalized as his name. Mack was the only abbreviation ever used for him, so far as I have seen either in his playing or managerial days."

* * *

ABOUT DE WITT VAN COURT

MR. JACKSON is thoroughly vindicated by the extensive baseball scrap book in the possession of "Commodore" Jack Smith of the Midwick Country Club, who has suffered considerable annoyance at times by salesmen who address him care of the "Midwest Cemetery."

"Commodore" Smith considers this a distressing reflection not only upon himself but the exclusive club with which he is affiliated, and has been considering ways and means of taking redress.

The "Commodore" admits he's a pretty old buck but no candidate for a cemetery even if he has been keeping scrap books for over forty years.

And by one of his ancient diamond tomes the "Commodore" settles the Mack-Gilligan argument.

A full-length newspaper photo of "Con" Mack, who is set forth in type as the catcher of the Washington club, is the clinching argument.

This was in 1888—only forty-one years ago.

Perhaps the date will awaken the memory of De Witt Van Court, California's grand old man of boxing—not because of "Con" Mack but because of the old California State League, which was the forerunner of the Pacific Coast League.

Van at one time essayed to be an umpire when the teams in the California League were the Greenhood and Morans, the Haverlys, the Pioneers and the Stocktons.

In "Commodore" Smith's old book the following comes to light about Van:

"De Witt Van Court made a very favorable impression and if he only continues to discharge his duty as impartially the league will never regret signing him. He has an even road to travel. When he served in the capacity of umpire heretofore he was the recognized champion of the cause of Oakland (Greenhood and Moran.) The feeling has had ample time to wear off, and if he only will be governed by the rules in the future he will have a big success."

* * *

MEXICAN CHALLENGERS

IN DELVING into the record books for the Mexican names which have been borne into the ring by challengers for world titles the boys overlooked Georgie Rivers.

Baby Sal is not the first Mexican since the days of Joe Rivers who has had a crack at a championship of the ring.

Baby is undoubtedly the hardest hitting Mexican since the days of Joe Rivers and he has the best chance of winning a crown.

But he is not the first since Rivers. He is the second. Georgie Rivers, no relation to Joe, was the first.

Three years ago this coming July Fidel La Barba defended his flyweight title against Georgie Rivers in the Olympic ring.

And Georgie Rivers, a pretty fair hitter himself although not as heavy as Sal, floored La Barba in the very first round. But La Barba won the battle handily, scoring three knockdowns himself.

Sal says if he scores a knockdown on Morgan a week from Monday it will stick. The little Mexican's psychology is centered on a swift, sure attack in the early rounds.

Morgan is the better boxer of the two, and Baby Sal knows it. But Sal can hit three times as hard, and he is planning a battle to end matters quickly.

"Little Mexico" wants that junior lightweight title, and so does Sal.

* * *

THOSE LONG GOLF DRIVES

WHEN a gentleman in Oakland recently scored a hole in one on a 360-yard hole there was considerable uplifting of the eyebrows when the press reports forgot to mention a favorable wind—or gale.

It is quite generally accepted that the longest carry of a golf ball by our longest drivers—the limit carry in fact—is 240 yards. And such carries are so few and far between that a 360-yard drive without the aid of a wind or downhill terrain is ridiculous.

When Arthur Havers, the Briton poler, was out here a few years ago for his match with Gene Sarazen a driving contest was staged in which Havers's longest drive was 279 yards. Just one drive, mind you.

Frank Mellus once drove the 364-yard second green of the south course at the Los Angeles Country Club, but there was a whale of a wind at his back.

Craig Wood drove over the tenth green—310 yards from the tee—during the last Los Angeles open at Riviera, but the dog leg chops down the distance, and anyway Wood is one of the longest drivers in the country.

But a 360-yard drive for a hole-in-one without mention of favoring elements is a joke—nothing else.

PROMOTER PYLE HURT IN AUTO CRASH

ABILENE (Tex.) May 11. (AP)—C. C. Pyle, promoter of the transcontinental "bunion" race, suffered a broken arm in an automobile accident near here today.

Pyle, acting as advance agent for his cross-country runners, who come into this section soon, was en route to Albany, twenty-five miles from here. The taxicab in which he was riding, driven by an Abilene man, who escaped unhurt, crashed through an obstruction barring a "closed" road and overturned.

Pyle was brought to an Abilene hospital tonight, where it was said his condition was not serious.

HERBERT COBB SENT TO BREWERS ON TRIAL

ST. LOUIS, May 11. (AP)—Herbert Cobb, right-hand pitcher, has been sent to the Milwaukee Brewers on option, it was announced here tonight by Business Manager Friel of the Browns. Cobb came up this spring from Wichita Falls in the Texas League, where he won fourteen and lost seven games last year. His release cuts the Browns' pitching staff to nine.

VALLEJO WINS TRACKFEST

SANTA ROSA, May 11. (AP)—Vallejo, with forty points, won the northern section C.I.F. track meet here today. Other results were: Petaluma, 38; Tamalpais, 33; Napa, 15 1-2; Healdsburg, 15; Santa Rosa, 7; Sonoma, 3 1-2, Analy, 3; San Rafael, 0.

TOPPINO TIES MARK FOR CENTURY DASH

NEW ORLEANS, May 11. (AP)—A new record of 9 3-5s. was set in the 100-yard dash at the annual track-and-field senior championships of the Southern Association Amateur Athletic Union here today by E. Toppino of Loyola, New Orleans. It tied the world record. Toppino was backed by a mild wind and there was doubt whether the time would be recognized because only two of the stop watches registered the three-fifths fraction.

GLENNA COLLETT IN READINESS FOR PLAY

ST. ANDREWS (Scotland) May 11. (AP)—Glenna Collett, American women's golf champion, played her last practice round over the famous St. Andrews championship links today before the British women's title tournament begins on Monday.

Tomorrow she goes to Glen Eagles, but she will play no golf until she goes to the tee with Miss Marjorie White Monday morning for her first match in the tournament.

TY COBB, JR., VICTOR

PRINCETON (N. J.) May 11. (AP) Ty Cobb, Jr., son of the famous baseball player, and Ed Loughlin of Episcopal Academy survived the semifinal round of play in the Princeton interscholastic tennis tournament today. They will meet for the title on Monday. Cobb, representing Hill School, defeated Roll of Mercersburg, 6-2, 6-4, in the quarter finals and Stiner of Peddie, 6-3, 6-2, in the semifinals.

SAN DIEGO WINS STATE LAURELS

Willson and Warburton Are Heroes for Victors

Three C.I.F. Marks Beaten and Two Equaled

Prep Athletes in Sparkling Finale at Coliseum

(Continued from First Page)

the southern meet two weeks ago, but yesterday he got out in front early, piled up a lead of five yards and held it with a fighting finish right up to the tape.

WELL EARNED

His victory was as well earned as that of his team—a victory lau that of his team—a victory which sees the two bif championships of the year, the Southern California and the State, go south for the first time in years.

And in the State San Diego's winning total was almost identically the same as in the southern, the difference being the merest fraction of a point.

Warburton's first in the 440 made a difference, but it was offset by Dower, who, winner of the mile in the southern, went unplaced yesterday and failed to finish.

Dower, mere kid in years, set a terrific pace of 61s. on the first lap and killed himself off. The whole field passed him up on the last lap, Baker of Huntington Park winning in a close finish with Roberts of El Monte, who was second to Dower in the southern. The time was 4m. 31 1-10s., not far away from the record of 4m. 30s.

Welch of Visalia staged a terrific sprint in the stretch of the 880 and won by five yards. Webster of Webb School was caught in the rush and didn't get out soon enough to stick with the winner, although he was coming up rapidly and had plenty of reserve. Feore, Space and Obergfall were pretty much together. Welch won the event last year at Selma, and was third the year previous.

Willson won both the short sprints handily—a two-yard margin. He jumped the gun by a yard in the 100, but it didn't make any difference because he had more than that margin at the tape.

CONGER FAILS

Ray Conger missed in his assault on the 1000-yard mark by four seconds, the Illinois Athletic Club star finishing the exhibition event in 2m. 16 1-5s.

Summary:

TRACK EVENTS

100-YARD DASH

First heat—Won by Koenig (Huntington Beach); Jordan (Jefferson), second; Mas (Fresno), third; Bell (Piedmont), fourth. Time, 10s.

Second heat—Won by Track (Bakersfield); Willson (San Diego), second; Lanier (Palo Alto), third; Donadie (Lodi), fourth. Time, 10 1-10s.

Final—Won by Willson (San Diego); Mass (Fresno), second; Jordan (Jefferson), third; Koenig (Huntington Beach), fourth. Track (Bakersfield), fifth. Time, 9 4-5s.

120-YARD HIGH HURDLES

First heat—Won by R. Miller (Hollywood); Sterner (Turlock), second; Powers (Woodland), third; Cox (Santa Rosa), fourth. Time, 15 3-10.

Second heat—Won by Berry (Fairfax); Dubey (Inglewood), second; Denham (Hanford), third; Cox (Santa Rosa), fourth. Time, 15 7-10.

Final—Won by Miller (Hollywood); Denham (Hanford), second; Sterner (Turlock), third; Powers (Woodland), fourth; Cox (Santa Rosa), fifth. Time, 15 4-10. Berry (Fairfax), disqualified.

440-yard dash—Won by Warburton (San Diego); Rogers (Hollywood), second; Montyar (Turlock), third; Houck (L. A.), fourth; Carmichael (Jefferson), fifth. Time, 49 3-5s. (Equals C.I.F. record.

220-yard dash—Won by Willson (San Diego); Jordan (Jefferson), second; Koenig (Huntington Beach), third; Mass (Fresno), fourth; Bell (Piedmont), fifth. Time, 21 2-5s. (Equals C.I.F. record.

880-yard run—Won by Welch (Visalia); Webster (Webb School), second; Myers (L. A.), third; Space (Huntington Park), fourth; Obergfell (Hollywood), fifth. Time, 1m. 58 4-10s. (New C.I.F. record.

Mile—Won by Baker (Huntington Park); Roberts (El Monte,) second; Morantin (Visalia,) third; Harper (Stockton,) fourth; Hatch (Lodi), fifth. Time, 4m. 31 1-10s.

220-yard low hurdles—Won by Paul (Santa Ana); Nelson (Santa Ana,) second; Shehtanian (Turlock) third; Abbott (Sacramento,) fourth; Mack (L.A. Poly,) fifth. Time, 24s.

Half-mile relay—Won by Jefferson; Hollywood, second; San Diego, third; Sacramento, fourth; Bakersfield, fifth. Time, 1m. 30 1-10s.

FIELD EVENTS

Pole Vault—Won by W. Miller (San Diego); Limeburner (L.A. High,) second; Sundborg (Sonora,) third; Talbot (Tulare,) Brands (Redondo); Pazdra (Lincoln,) tied for third. Height, 12ft. 6in.

High Put—Won by Gray (Chaffee,) 53ft. 5 3-4in.; Frye (Lodi Tech,) second, 50ft. 10in.; Lyman (Santa Monica,) third, 50ft. 2in.; Campbell (L. A. High,) fourth, 48ft. 10in.; Brooks (Alameda,) fifth, 48ft. 2 1-2in.

Broad Jump—Won by Ruby (Hollywood,) 22ft. 7in.; Paul (Santa Ana,) second, 22ft. 7in.; Crawford (L. A. High,) third, 22ft. 5 3-4in.; Steinback (Fairfax,) fourth, 21ft. 11 1-4in.; Wren (San Jose,) fifth, 21ft. 3 1-4in.

High Jump—Won by Marty (Fresno,) 6ft. 1 1-4in.; Jones (L.A. Poly,) second, 6ft. 3in.; Brannen (Belmont,) third, 5ft. 10in.; Hammer (Manual Arts,) Reed (San Diego,) tied for fourth, 5ft. 8in.

Discus—Won by Stephens (Woodland,) 134.7 ft.; Winn (Taft,) second, 132.11ft.; McCann (Santa Rosa,) third, 125.11ft.; Miller (Vallejo,) fourth, 124.2ft.; Fink (Bonita,) 120.8oft.

Javelin—Won by Yancey (Compton,) 1.42.2ft.; McKenzie (Oxnard,) second, 173.6ft.; Cunningham (Redding,) third, 168.9ft.; Ransome (Berkeley,) fourth, 164.4ft.; Hunt (Vallejo,) fifth, 161.4ft. (New C.I.F. record.)

16-pound shot—Won by Frye (Muir,) 42ft. 11in.; Gray (Chaffee,) second, 41ft. 2 1-4in.; Theodoratus (Sacramento,) third, 40ft. 11in.; Lyman (Santa Monica) fourth, 40ft. 10 1-4in.; Brooks (Alameda) fifth, 40ft. 6 3-4in.

SPECIAL EVENTS

440-yard Class C relay—Won by Huntington Park, Manual Arts, second; Inglewood, third. Time, 46 1-10s.

880-yard Class B relay—Won by Glendale, Manual Arts, second; L. A. High, third. Time, 1m. 32 4-10s.

1000-yard run—Won by Ray Conger (Illinois A.C.); McGeagh (U.S.C. frosh,) second. Time, 2m. 16 1-5s.

Final scores—San Diego, 22¾; Hollywood, 16½; Santa Ana, 11; Jefferson, 10½; L. A. High, 9; Fresno, 9; Visalia, 7; Woodland, 6; Huntington Park, 6; Chaffey, 5; Compton, 3; Turlock, 3; L.A. Poly, 3½; Huntington Beach, 3; Webb, 3; Taft, 2; Lodi Tech, 2; El Monte, 2; Hanford, 2; Tulare, 2 7-8; Santa Rosa, 2½; Belmont, 2; Sacramento, 2; Santa Monica, 2; Redding, 1½; Vallejo, 1½; Berkeley, 1; Fairfax, 1; Stockton, 1; Bakersfield, 1; Lincoln, 7-8; Redondo, 7-8; Fremont, 7-8; Manual Arts, ¾; San Jose, ½; Piedmont, ½; Lodi, 0; Bonita, ½; Alameda, ½.

WISCONSIN DEFEATS NORTHWESTERN TEAM

CHICAGO, May 11. (AP)—The University of Wisconsin easily defeated Northwestern, 87 2-3 to 47 1-3, in a dual track-and-field meet today. The Badgers won nine out of fifteen firsts. Tom Warne of Northwestern furnished the high spot of the meeting, soaring 13ft. 6in. in the pole vault for a new Dyche Stadium record.

BLACK BILL WINS SCRAP

NEW YORK, May 11. (AP)—Black Bill, Cuban flyweight, outpointed Jack McDermott in a ten-round match at the Olympia A. C. tonight. Black Bill weighed 110 1-3; McDermott, 111 1-2.

Schmeling Signs for Ring Bout

MONTREAL, May 11. (AP)—Max Schmeling, German heavyweight, signed articles today for his June 27 match with Paulino Uscudun on the milk-fund card at the New York Yankee Stadium. The boxer arrived here from Germany yesterday for a conference with Madison Square Garden officials. He will receive 20 per cent of the gate receipts.

MOELLER STARS WITH PLATTER

Claims New Discus Record as Huskies Win Meet

SEATTLE (Wash.) May 11. (AP)—A little peeved because his first toss had been beaten, Ed Moeller of the University of Oregon took a strangle hold on a discus and heaved the platter to a possible new world's record of 160ft. 7-10in. in a dual track meet here which the University of Washington won from the Webfooters, 82 to 49, today. The recognized world's mark is 158ft. 1 3-4in., made in 1926 by Bud Houser of Southern California.

KRENZ OUT

Eric Krenz, Stanford weight man, has been credited with a heave of 163ft. 8 3-4in. this year, but the mark has not yet been officially recognized. It has been reported that the discus used by the Californian was slightly thinner than the standard platter.

Washington easily won the dual meet, capturing ten first places, nine and one-half second positions and three thirds. Oregon copped all the field events except the shot put for five firsts. The Webfooters gained four and one-half second places and ten thirds. Broadie of Washington and Crawford of Oregon tied for the second position in the high jump.

A surprise was the running of Steve Anderson, Olympic star, in the high hurdles. The husky athlete pulled a muscle in practice last Tuesday, but had little difficulty winning his pet event, "loafing" over the sticks in 15.5s. Anderson was ordered by Coach "Sec" Edmundson not to extend himself even if he had to lose.

The majority of the times for the track events were slow, due to a stiff breeze.

The Webfooters won the pole vault, high jump, broad jump, javelin and discus, while the Huskies copped the remainder of the events. The mile relay was forfeited to Washington.

PULLS MUSCLE

Tom Humes of Washington had been picked to win the broad jump, but the Husky ace pulled a muscle on his third leap and was forced out of further competition. His first jump of 21ft. 7 3-4in. took third place, while Bredhuaer of Oregon took the event with 22ft. 2 3-8in.

Robinson, a negro athlete of the Oregon institution, thrilled the fans when he cleared 13ft. in the pole vault. He attempted 13ft. 6in., but failed by an eyelash.

Washington garnered all three places in the two-mile when Rees, Cram and Sellers crossed the finish line in the order named ahead of the Oregon starters.

NAVY OARSMEN ANNEX RACE

(Continued from First Page)

5 o'clock, when the wind eased up. At that, the races were run partly on the sheltered upper course which is protected by the shore, through choppy water.

The Navy varsity scored its first victory of the season by negotiating the course in 7 1-2m., the revamped and rejuvenated crew keeping the beat of thirty-six set by Ed Crinkley, the new stroke, to cross the finish line far ahead of the Ithaca eight, making its first start of the season. The Navy oarsmen were never threatened after taking the lead at the start of the race, and gradually widened the distance between the two shells.

The Syracuse freshmen negotiated the distance in 7m. 51s., to beat the Plebes, while the Middie Jayvee crew led the Syracuse shell, completing the course in 7m. 44s.

ROUTIS SIGNS UP TO BOX ROGER BERNARD

CHICAGO, May 11. (AP)—Andre Routis, world's featherweight champion, today was signed to meet Rogert Bernard, Flint, Mich., in the main ten-round event at Olympia Arena, Detroit, Friday night. They will meet at 130 pounds and Routis's title will not be at stake.

Stanislaus Loayza, Chile, and Johnny O'Keefe, Columbus, O., were signed for a ten-round semi-windup at 138 pounds.

SOONERS TRIUMPH IN SLOPPY TRACK MEET

NORMAN (Okla.) May 11. (AP)—The University of Oklahoma and Oklahoma A. & B. trackmen, splashed through a downpour of almost cloudburst proportions today in their annual dual meet. The Sooners took the honors by a score of 82 1-2 to 43 1-2 with Tom Churchill high-point man with eleven tallies.

ENGLAND MASTERS POLAND NET SQUAD

WARSAW (Poland) May 11. (AP) Winning the doubles match today, England eliminated Poland in a second-round Davis Cup tie, three matches to none. G. R. O. Crole-Reeves and H. G. Eames beat Stoiarow and Loth, 6-1, 6-4.

MARTY FLYNN CLARK WINNER

Trims Smart Field in First Louisville Handicap

LOUISVILLE (Ky.) May 11. (AP)—The historical old race track at Churchill Downs echoed again to hoof beats as the fifty-fifth spring meeting opened here today and old Marty Flynn walked away with the opening-day feature, the $10,000 added Clark Handicap.



Marty, 4-year-old gelding by Sweep out of Rose Lee, with C. Meyer astride, ran a fine race for his owner, Stuyvesant Peabody, leaving such seasoned contenders as Jock, Toro, Broadside, Easter Stockings of the Audley Farm stable, who was second, and R. E. Lechleiter's Cartago, third. The time for the mile and a sixteenth was 1:46 3-5. Jock, the favorite, finished fourth.

The winner was bumped in the getaway by his stable mate, Flat Iron, but the bump hindered the latter and not Marty Flynn. Flat Iron was pulled up and finished an eighth of a mile back.

In the secondary feature, the sixth race, which attracted almost as much attention as the Clark Handicap because of the field of derby eligibles, Clyde Van Dusen, Man O'War-Uncle's Lassie gelding owned by H. P. Gardner, showed the way. Port Harlem was second and Vermajo third.

HARVARD WILL COPY OXFORD

(Continued from First Page)

have begun at New Haven. Harvard is much more definitely committed to this idea. It is the fixed belief of President A. Lawrence Lowell that intercollegiate competition is the mainspring of athletic interest at college, but he is working for the diminution of the intercollegiate commitments of Harvard, nevertheless, and in time if the present trend is followed the Yale games will serve that purpose.

The house plan of Oxford and Cambridge universities in England, modified to suit the special requirements of Harvard, is the ideal in Harvard athletics now. Oxford and Cambridge each play many intramural contests, house against house within the university and the Oxford - Cambridge varsity matches are the high points of the athletic year with them.

William J. Bingham, athletic director at Harvard and a member of the faculty, has told me that Harvard is building up to that ideal.

At any rate, Harvard University, under President Lowell, certainly will accord less and less importance or significance to intercollegiate contests, except with Yale teams, until, eventually, the Harvard interhouse games in football, for instance, will outrank the games with Holy Cross, Dartmouth and other opponents. When these games have been informalised, if I may carpenter a word, to the full extent, these opponents may desire to devote their time and enthusiasm to other schools which do not deny them that formality which seems essential to varsity contests in all other schools but Harvard.

"That would be just fine."

Angel, Star Bat Records

(Including Friday, May 10)

ANGELS

	A.B.	H.	H.R.	Pct.
Holling	19	4	1	.211
Webb	133	39	2	.293
Tolson	139	39	1	.280
Butler	107	33	0	.308
Berger	117	34	0	.291
Jones	114	33	0	.289
Schulmerich	127	36	1	.283
Hillmar	135	43	0	.319
Walsh	49	14	0	.286
Warren	33	9	0	.273
Stats	170	49	0	.288
Boehler	14	3	0	.214
Peters	1	0	0	.000
Sandberg	61	17	0	.279
Jacobs	138	32	1	.232
Miller	1	0	0	.000
Childs	2	0	0	.000
Barfoot	19	4	0	.211
Hannah	27	6	0	.222
Roberts	22	3	0	.136
Plitt	22	3	0	.136

STARS

	A.B.	H.	H.R.	Pct.
Johns	9	4	0	.444
Sypher	14	4	0	.286
Mulvey	1	0	0	.000
C. Carlyle	118	44	0	.373
Rumler	17	4	0	.235
Rollings	123	44	0	.358
Rehg	111	34	0	.306
Marty	1	0	0	.000
Heath	127	38	0	.299
Albert	100	29	0	.290
Bonowitz	2	0	0	.000
Cook	1	0	0	.000
Lee	137	41	0	.299
Shellenback	30	7	0	.233
Kinney	4	0	0	.000
Wetzel	21	5	0	.238
Beasley	2	0	0	.000
Maloney	100	34	0	.340
Ostenberg	41	12	0	.293
Green	11	3	0	.273
Murray	1	0	0	.000
Hellerson	12	3	0	.250
McCabe	12	0	0	.000

(Compiled by Leo Moriarty)

NOTRE DAME MEN TRIM MICHIGAN STATE

SOUTH BEND (Ind.) May 11. (AP) Two Cartier Field marks fell today as Notre Dame defeated Michigan State, 84 1-3 to 41 2-3, in a dual track-and-field meet.

Bob Walsh, Notre Dame, heaved the sixteen-pound shot 47ft. 6 1-2in. to better one record, while L. Brown of Michigan State shattered the two mile mark in 9m. 44 8-10s.

Led by Jack Elder, Notre Dame scored a slam in the 100-yard dash.

GORDON LOSES RING LAURELS ON FOUL

MANILA, May 11. (AP)—Billy Gordon, Portland, Or., lost the featherweight championship of the Orient tonight by fouling Lew Passion, the former champion, in the eighth round. Gordon was leading when the foul was called.

NEW MARK SOUGHT IN ARNE BO...

Swimmer ... Record Today ... at Lake Nora

BY OLIVE ...

Spirited attack upon the world's swimming ... made by Arne Borg, ... pion, at 2 o'clock ... contian Club this ...

Borg will travel ... plans, play an ... of golf, and ... ing Johnny Weissmuller's ... 500-meter ... world's record of 6m. 24 1-5s., according to ... W. A. ... who stages the meet. ... Los Angeles Athletic Club ... men will pit Borg by relays over the distance, keeping ahead of him in order to make him break the world mark by a larger margin.

Beazley, new ... the Norconian ... lined up an aquatic ... include Olympic ... and a coterie of ... of the Southland.

Mickey Riley ... Smith, national ... plans, will present ... ble comedy diving ... port runs from ... to be the funniest ... ever presented ... A.A.U. fans. ... girl Marcony star, ... exhibition from ... springboard. ... the present ... champion. ... of the Ambassador ... Club, and member of ... and 1928 Olympic ... appear in a beautiful ... tower diving exhibition.

High divers galore ... flight from the ... and thirty-three-foot ... the pool, according to ... ley. Among the ... California stars in ... petitions will be ... L.A.A.C.; Stanley ... tached; Marion Dix, ... and Winifred Rosen of the Norconian Club.

Swimming events in ... the Southland's best amateurs will be ... dists in all strokes, ... style, and a 440-yard ... race. Katherine ... Bunny Bellamy, ... Ruby Harris, all ... tered in both ...

A fifty-yard ... Edna Hansen of the ... Club, Marguerite ... Louise Thompson of the ... Athletic Club, is one of the ... menu.

Those men who ... to pace Arne Borg in ... attempt, include ... Athletic Club stars ... thells, "Ginger" ... Halloran.

CORNELL CREW DEFEATS ...

(Continued from First ...

basin water to ... the three shells ... few seconds after ... finish line. The ... sank about sixty ... broken in halves ... the water.

These conditions ... sundown and then ... was started, after ... The wind had ... basin was smooth ... Tech varsity made ... quarter-mile mark ... jumping into the ... ter length in front ... Harvard were ... and fast stroking ... into

Finals Today

NEW MARK SOUGHT BY ARNE BORG

Swimmer Goes After World's Record Today in Race at Lake Norco

BY OLIVE HATCH

Spirited attack upon world's swimming record will be made by Arne Borg, Swedish champion, at 3 o'clock, at the Lake Norconian Club this afternoon.

Borg will travel to Norco by airplane, play an early morning game of golf, and finish the day by swimming. Johnny Weissmuller's 500-meter world's record of 6m. 24 1-5s., according to Dr. W. A. Beasley, who stages the meet. Three Los Angeles Athletic Club men will pace Borg by relays, over the distance, keeping ahead of him in order to make him break the world mark by a larger margin.

Beazley, new sports director of the Norconian Institution, lined up an aquatic meet that will include Olympic diving champions and a coterie of picked swimmers of the Southland.

Mickey Riley and Peter Smith, national L.A.A.U. champions, will present their inimitable comedy diving act, if report runs true. This act is said to be the funniest water comedy ever presented to Pacific Coast A.A.U. fans. Georgia Coleman, girl Mercury star, will give an exhibition from the low-board springboard. Miss Coleman is the present national A.A.U. champion. Charita Bauerle of the Ambassador Swimming Club, and member of the 1928 and 1928 Olympic teams, will appear in a beautiful high-tower diving exhibition.

High divers galore, will appear in flights from the fifteen, twenty- and thirty-three-foot platforms of the pool, according to "Doc" Beazley. Among the many Southern California stars to appear in the competitions will be Johnny Kinter, L.A.A.C.; Stanley Kistler, unattached; Marion Dale, unattached, and Winifred Haysom of the Los Angeles Norconian Club.

Swimming events for a host of the Southland's best mermaid paddlers will include a 100-yard free style, and a 100-yard backstroke race. Katherine (Babe) Wilson, Bunny Bellamy, Hilda Curtis and Ruby Harris, all unattached, are entered in both races.

A fifty-yard match race between Edna Hayson of the Lake Nervana Club, Marguerite Osborne and Louise Thompson of the Los Angeles Athletic Club, is also on the aquatic menu.

Those men who have been chosen to pace Arne Borg in his record attempt, include such Los Angeles Athletic Club stars as Herbert Bathelis, "Ginger" Austin and Ray Halloran.



ARNE BORG

CORNELL CREW DEFEATS TECH

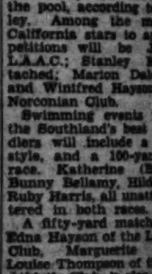
(Continued from First Page)

basin water to such an extent that the three shells were swamped a few seconds after they crossed the finish line. The Tech shell, the sank about sixty feet of water, broken in halves by the weight of the water.

These conditions improved at sundown and then the varsity race was started, after two false starts. The wind had lightened and the basin was somewhat smoother. The Tech varsity made a perfect start, jumping into the lead. At the three-quarter-mile mark Tech was a quarter length in front and Cornell and Harvard were even. Cornell's long and fast stroking jumped its crew into a lead of a length at the finish mark.

The Tech oarsman using a short stroke failed to make much of an impression on the rough water. The Crimson tarsmen used a long, deep stroke which also appeared effective. In the last half-mile Coach Cornell had the race well in hand.

Thermo Knit Kloth Coats



THE ideal coat for golf, motoring, horse-racing, week-ends or sports.

Virgin wool, Camel's Hair or Angora to $18. Call at your nearest store to show you the Thermo with the new no-tored sleeves. Write for self-addressed folder.

Willoughby-Evans & Coles, Inc.
941-943 So. Los Angeles
Telephone TRinity 0161-2121

Distributors to Retailers

HOLLYWOOD AM. LEGION STADIUM
BOXING
EVERY FRIDAY NITE
Take W. 6th Cars to Stadium
Daily 2:15
Sun. 1:30

RIGLEY FIELD
LOS ANGELES
Ladies Free Every Day

ic BOXING
00 SEATS @ $1.00 - 4000 SEATS

Brilliant Field Expected to Compete in Pre-Olympic Marathon Here on June 15

MANY SIGN UP FOR LONG RUN

Harriers Expected to Enter Grind

Team Tentatively Picked for Big Event

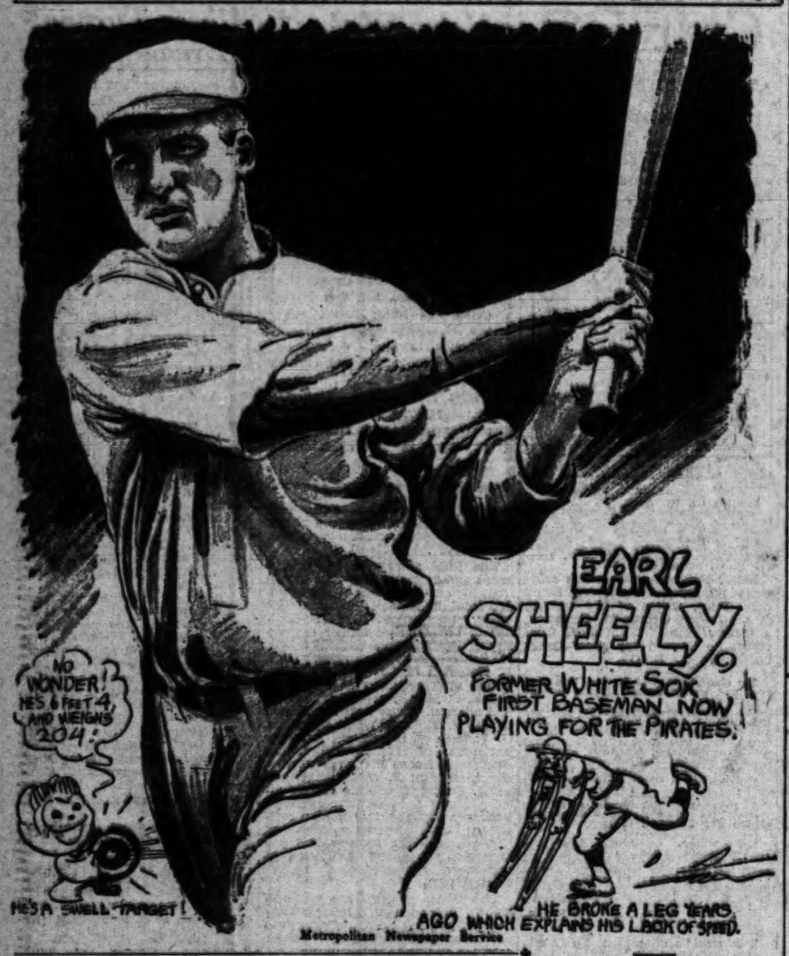
Olympic Race Stirs Athletes to Action

Entries for The Times pre-Olympic marathon are pouring in steadily from all sections of Southern California since the first announcement of the race, which will be held on June 15. According to Charley Keppen, director of athletics at the Los Angeles Athletic Club and manager of the race, more than fifty harriers will face the starting gun on the day of the grind.

Nearly every athletic club and sports organization in the Southland will be represented in the event. The Sherman Institute at Riverside at present has the largest number of entries in the race. Coach Jamison has five huskies training for the grind and expects to enter several more.

Other distance stars, famous distance men of the Sherman Institute, will be entered for the Los Angeles Athletic Club, is one of the strongest entries to cop the beautiful trophy which will go to the winner of the forty-six-mile grind. Chauncey Hare, famous distance star

SIZABLE AND SHIFTY - - By Feg Murray



Metropolitan Newspaper Service

Cleveland Fans Bean Umps Ormsby With Pop Bottle
Cards Nose Out Brooklyn, 3-2, and Tie Cubs for Le

ARBITER IS KNOCKED COLD BY IRATE TRIBE ROOTERS

Indian Rally in Ninth Stopped by Shores and Athletics Capture Wild Game by 4-2 Score

CLEVELAND, May 11. (AP)—Although they batted Grove from the box in the ninth after he had held them to three hits in seven innings, the Indians dropped the second game of the series to Philadelphia here today, 4 to 2.

The Indians filled the bases in the ninth with no one out, but were able to score only one run when Bill Shores who relieved Grove, proved too tough. Bing Miller hit a home run in the eighth but no one was on base.


LEFTY GROVE

The contest was interrupted by pop bottles thrown at the end of the eighth inning when Law Fonseca was called out. Umpire Emmett Ormsby at third base was hit on the head and rendered unconscious. Police rushed on the field but were unable to quiet the demonstrators. Finally Manager Billy Evans appeared and after a time succeeded in restoring order. Ormsby was taken from the field and ground keepers and players soon cleared it of empty pop bottles and the game proceeded.

The scores:

PHILADELPHIA	AB	R	H	O	A
Miller,lf	4	1	1	2	0
Haas,rf	4	0	0	1	0
Cochrane,c	4	0	0	5	0
Simmons,cf	4	0	1	2	0
Miller,rf	4	0	0	1	0
Boley,ss	4	0	0	2	3
Dykes,3b	4	0	0	0	2
Grove,p	0	0	0	0	0
Shores,p	0	0	0	0	0
Totals	36	1	1	24	5

CLEVELAND	AB	R	H	O	A
Sum'ton,rf	4	0	0	2	0
Fonseca,1b	3	0	0	7	0
Myer,ss	4	0	0	2	3
Morgan,2b	4	0	0	2	3
Regan,rf	0	0	0	0	0
Gardner,3b	4	0	1	1	2
Jamieson,lf	4	0	0	2	0
Porter,c	4	0	0	5	0
Miljus,cf	4	0	0	2	0
Shealy,p	0	0	0	0	0
Totals	36	2	3	27	8

Philadelphia ..... 0 0 0 0 0 0 0 0 1—1
Cleveland ..... 0 0 0 0 0 0 0 0 2—2

SUMMARY

Errors—Myer, Gardner, 2. Runs batted in—Miller, 2; Cochrane, Simmons, Fonseca, Porter, 2. Two-base hits—Simmons, Gardner. Home runs—Miller, Gardner. Stolen bases—Simmons and Dykes. Double play—Haas to Boley to Dykes. Left on bases—Cleveland, 7; Philadelphia, 13. Bases on balls—Off Grove, 1; off Shealy, 1; off Shores, 1. Struck out—By Grove, 1; by Shealy, 1; by Shores, 2. Hits—Off Shealy, 10 in 7 innings; off Shores, 2 in 1 inning; off Grove, 3 in 1. Wild pitches—Shealy, 2. Winning pitcher—Grove. Losing pitcher—Wilcox. Umpires—Ormsby, Owens and Ormsby. Time of game—2h. 15m.

YANKEES LOSE TO BENGALS

Detroit Stops Winning Streak of Champions by Copping 13-7 Clash

DETROIT, May 11. (AP)—The Yankee winning streak, which had reached eight games, ended in a loud explosion here today when the Tigers won, 13 to 7, but rivals of the champions can take little comfort from the news that the Yankees rolled up sixteen hits just by way of keeping their hands in. The Tigers mauled Rhodes, Zachary, Thomas and Sherid for twenty-one hits, including a home run by Alexander.


DALE ALEXANDER

Owen Carroll started for Detroit, but the Yankees knocked him out in the first inning. George Smith was good in the pinches even though hit hard and got credit for the victory.

Alexander got the only home run of the day, but Ruth quit the game after the fifth inning. He had one hit and two passes for a perfect day at bat.

A crowd of 35,000 saw the game and an even larger turnout is expected tomorrow for the final clash of the series.

The score:

NEW YORK	AB	R	H	O	A
Combs,cf	4	1	2	3	0
Koenig,ss	4	1	1	2	3
Ruth,rf	3	1	1	0	0
Gehrig,1b	4	1	2	11	1
Durst,lf	4	0	0	2	0
Lazzeri,2b	4	1	1	2	3
Gerry,3b	4	0	0	1	2
Schang,c	4	0	0	4	0
Rhodes,p	0	0	0	0	0
Zachary,p	0	0	0	0	0
Thomas,x,p	0	0	0	0	0
Sherid,p	0	0	0	0	0
Hoyt,p	0	0	0	0	0
Totals	33	6	7	24	9

DETROIT	AB	R	H	O	A
Fonseca,lf-1b	5	1	2	1	0
Stone,lf	0	0	0	0	0
Rice,rf	5	0	2	2	0
O'Rourke,2b	5	1	1	2	3
Alexander,p	3	1	1	0	0
Alexander,2b	1	0	0	0	1
Fullis,c	4	2	2	11	1
Gehringer,2b	4	2	2	4	4
Schulte,ss	4	0	1	2	4
Carroll,p	0	0	0	0	0
Totals	35	7	11	22	13

x—Batted for Sherid in 9th.

SCORE BY INNINGS										
New York	0	0	0	0	0	0	0	0	6	7
Detroit	0	0	0	0	0	0	0	0	2	13

SUMMARY

Errors—Gehringer, Lazzeri. Runs batted in—Koenig, Gehrig, 2; Lazzeri, Gehringer, 2; Rice, Heilmann, Alexander, 2; Schulte, Smith, 2; Durst, Dickey, 2; Fullis—Koenig, Johnson, Gehringer, 2; Combs, Heilmann, Schulte, Dickey, Smith, Gehrig, Alexander. Home runs—Alexander, Heilmann. Sacrifice hits—Gehringer, Lazzeri. Stolen bases—Ruth, Gehrig, Durst. Double plays—Williams to Gehringer to Alexander; Gehringer to Schulte to Alexander. Left on bases—New York, 11; Detroit, 6. First base on balls—Off Carroll, 1; Smith, 1; Alexander, 1. Struck out—By Smith, 2; Carroll, 1; Alexander, 1. Hits—Off Carroll, 6 in 2-3; Smith, 1 in 1 1-3; Alexander, 4 in 6; Thomas, 5 in 1 2-3; Rhodes, 1 in 1; Zachary

Pop Bottle, Cubs for Lead

ROBINS' RALLY FAILS TO WIN

Flatbush Flock Drives Two Runs Over in Ninth

St. Louis Scores All Three Markers in Fourth

Haines Whiffs Two Dodgers to End Close Game

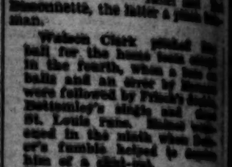
BROOKLYN (N. Y.) May 11. A ninth-inning rally by the Robins petered out one run shy [illegible]



Bissonette, the latter a pinch hitter.

Watson Clark pitched his ball for the home team [illegible] in the fourth, when a base on balls and an error by Bissonette were followed by Frankie Frisch's single and [illegible] St. Louis runs. Haines scored in the ninth when Robertson's fumble helped to [illegible] him of a third-out.

The score:



SCORE BY INNINGS

[illegible]

SUMMARY

[illegible]

BRAVES COLLECT

BOSTON, May 11. (AP)—The Boston Braves jumped on Pete Donohue in the third inning here today and gathered eight runs, enough to defeat the Cincinnati Reds, 9 to 7. In the big inning the Braves hit the ball out of the infield only three times but were aided [illegible] by four Red errors.

Kelp Rogheed Donohue was allowed only three hits during the balance of the game. Cantwell went in for Frank of the Braves in the sixth and pitched well. Clark, Boston relief pitcher, brought his total [illegible] for two days to nineteen by catching seven innings today.

The score:

[illegible]

SCORE BY INNINGS

[illegible]

SUMMARY

[illegible]

PHILS HIT HARD

PHILADELPHIA, May 11. (AP)—A home-run barrage by Chief Wilson and Don Hurst, who each smashed two balls over the right-field fence, helped the Philadelphia Nationals defeat Pittsburgh, 11 to 6, today. As a parting shot in the final inning Paul Waner lammed one of Roy's fast balls out of the park.

Score:



[illegible]

SCORE BY INNINGS

[illegible]

SUMMARY

[illegible]

Soccer

(Northern Ireland)

[illegible] Irish League soccer [illegible] is an end for the season [illegible] the final matches in the [illegible] series. The [illegible] championship.

Summary follows:

[illegible]

Tod Morgan Rules Slight Favorite as Title Bout With Baby Sal Draws Near

EXPERIENCE GIVES CHAMP EDGE OVER CHALLENGER

Knockout Star May Upset Dope With Quick Victory in Wrigley Go; Fans on Edge for Bout

BY KAY OWE

[illegible] which precedes big fights has caught on [illegible] Tod Morgan-Baby Sal Sorio bout at Wrigley Field for [illegible] has grown to twice [illegible] it figured to be two weeks [illegible] tickets were signed. The [illegible] angle has speeded up [illegible] action.



For years the "Little Mexico" settlements of Lower Californian have been pulling for one of their own to fight his way to the top. Eleven years ago Bert Colima has played in and out the shadows of the shaded circle. He fell short of the honor which [illegible] 19-year-old kid.

[illegible] of the fight drawing [illegible] $60,000 for Promoter Dean. Down in the [illegible] they are talking [illegible] that.

[illegible] eight days away [illegible] has been keeping [illegible] Paulino-Godfrey [illegible] The fact it is [illegible] the advantage [illegible] have over [illegible] drawing cards.

BOUT TRIMMINGS

[illegible] is rounding to form at [illegible] the same camp [illegible] Sal is located [illegible] in the foothills of [illegible] to the fight, which will [illegible] between now and [illegible] Morgan a 10-8 [illegible] his title. The guess- [illegible] 1 to 8 to will score a [illegible]

[illegible] won't limit to be the [illegible] on all that rode on [illegible] Colima took a lasting [illegible] which taught them a [illegible] kayo before can- [illegible]

In comparison of experience Morgan look best. [illegible] successfully defended his [illegible] titles against top- [illegible]

[illegible] is not nearly as good [illegible] champion, naturally. [illegible] the youth of 19 years, [illegible] him to it the 25 mark.

HOW FIGHTS

[illegible] three finishy fights [illegible] served into a tumult [illegible] Morgan takes his [illegible] easily, employs strategy [illegible] to his opponent like a [illegible] but never [illegible] him.

[illegible] turn of late Morgan [illegible] in action is probably [illegible] It was the [illegible] Morgan in the [illegible] Fernandez is a stabler [illegible]

[illegible] had down the Baby [illegible] like Mike Watters [illegible] the canvas [illegible] a far different idea [illegible]

[illegible] Sal I saw him [illegible] I realize he is a [illegible] says Morgan. "It [illegible] a small fortune if Sal [illegible] me out. And I'm a [illegible] fighter, they [illegible]

BOUT MEANS A LOT

[illegible] impressive matches [illegible] the summer which [illegible] over $150,000 provid- [illegible] keep his crown.

[illegible] so far away from [illegible] is harder to get a [illegible] to the ringsiders. But the [illegible] figure to be twice as [illegible] as when he lost [illegible] Jerry Granger. [illegible] will make a [illegible] effort to win quick. He [illegible] out of his bouts. He [illegible] to knock out any 130- [illegible] in the world. The crowd [illegible] be with the chal- [illegible]

[illegible] special trains are [illegible] Two are assured [illegible] to bring over [illegible] from the Mayor [illegible] the kids on the street. [illegible] week in with an- [illegible]

[illegible] contestants to the fighters. [illegible] is not for a big league [illegible]

MAT GIANTS IN GRUDGE SOIREE

Daviscourt and Lewis Long Enemies of the Ring

Dick Daviscourt, the man-mauling 220-pound mat cyclone from Kansas, is being conceded an even chance to beat Ed "Strangler" Lewis, three-times world's mat champion, when they clash at the Olympic Wednesday night in the finish feature event of "Carnation" Lou Daro's mat show.



The Kansan rates this break as the strength of his showing in his last two battles with Lewis. The first of these ended in a draw, while the second ended in a fist fight and was ruled "no contest."

The latter match was held in Wichita, Kan., more than four years ago, and it marked the last meeting between these two stars, rated as the two most devastating headcrushers known to the mat game.

Kneeing, hair-pulling, eye-gouging, elbowing, strangling and ear-twisting had all been resorted to by this pair of grapplers before they began slugging in that Kansas bout. It was then that the referee stopped the match and ordered both men from the ring.

Up to the time of the referee's action, Daviscourt was reported to have had the better of the argument. Lewis had begun running for the ropes for protection when the battle was stopped.

TOUGH BABY

All of Daviscourt's matches here have been rough and spectacular, but his coming battle with Lewis is expected to top them all. There is more rivalry and hatred between Lewis and Daviscourt than there ever has been between Lewis and Stecher. Keen rivalry for the leadership of the mat division has made the meetings between these latter two of national importance to the sport world. The differences between Lewis and Daviscourt are of a more personal nature.

Lewis claims that Daviscourt not only copied his pet hold but also his style of wrestling and has made a big name for himself in the mat game.

The "Strangler" also states that Daviscourt has had himself billed many times as the greatest exponent of the headlock in the game and that Lewis was afraid to wrestle him. In addition, and what Lewis believes to be the crowning insult of all, is Daviscourt's claim that he has the more punishing headlock of the two.

ANOTHER ROUGH ONE

The special event may give the feature go a run for the evening's spotlight as far as action is concerned. Nick Lutze and "Wild Bill" Beth, whose battle here last month was both rough and colorful, will clash again. Beth is in better condition than he was for his first meeting with Lutze. He is in near perfect condition and believes he can beat Lutze by outroughing him. He almost succeeded in putting the Chicago mat star away with those tactics in their first match.

Lutze, who has been training at Venice ever since his arrival on the Coast, expects to land into the feature event class again here in the very near future. Beth may prove a greater stumbling block than he anticipated, and Promoter Daro is reported to have offered the tough lumberjack a match with either Lewis or Daviscourt if he beat Lutze. The bout Wednesday night will be for one fall to a finish.

Don De Laun, the Long Beach grappler, will face John Hunnel, Beth's opponent of two weeks ago, in the opening event of the card.

HOOD TO TAKE ON KAISER THURSDAY

Ernie Hood, Pasadena flyweight who is doing a great comeback and may yet land that title Crown City fans expect of him, will run into a lot of opposition Thursday night in his home-town ring. For he is to face Charlie Kaiser, called by sport writers the cleverest boy developed at Hollywood in months.

Bad News Johnson, often a main eventer at the Arena, will appear in the six-round semifinal against Bull Anderson. Sailor Larry, an old favorite now going great again, will be seen in the four-round special event against Al Andrews.

Four-round preliminaries will be: Dick Chang vs. Johnny Gabuco, 114 pounds; Mitt Codan vs. Howdy Fritz, 140 pounds.

LUGO AND KING TOP SAN BERNARDINO BILL

Raymond Lugo and Trench King headline the Orange Belt athletic program next Thursday night in a ten-round bout. King has been working with Baby Sal Sorio for the latter's coming bout with Tod Morgan and reports say that the Sacramento veteran is in first-class shape.

Sammy Aguirre and Jack Stewart of St. Paul met in the eight-round semifinal.

Three other bouts are on Ben Stoffler's program.

ONE MEXICAN WORD WHICH DOESN'T NEED AN INTERPRETER

They spell knockout a little differently in Mexican from what we do in English. But Frank Churchill and Tod Morgan (left) appear to understand what Baby Sal Sorio and Grafton Leabo (right) are using for correspondence. The pictures were made 100 miles apart, however. Morgan defends his junior lightweight championship against Sal at Wrigley Field May 20.



HARD PUNCHERS TO MIX

Roche Faces Tough Hitter in Wilson Yarbo at Olympic Auditorium Tuesday Night

Joe Roche isn't picking any spots. It is the best sure-fire match put into Jack Doyle's arena in weeks.

The fighters are built up on victories over Homer Sheridan and Bert Colima.



Roche spoiled the planned Sheridan-Colima fight by knocking out Sheridan. Yarbo spoiled the rest of the proposal by knocking Colima down a couple of times and winning the fight.

Fred Winsor deserves much of the credit in getting Roche back on a winning stride. The San Francisco Italian looked like a threat four years ago, when he beat Leo Lomski. It was just after Lomski had stopped Colima up in Seattle.

FINDS THE SPARK

The spark that Roche appeared to need Winsor has evidently supplied in copious quantities. In a rematch with Sheridan the San Franciscan again proved his superiority by outboxing him.

Since then Roche knocked out Wesley Ketchell a couple of times—once in Portland and a week ago at Hollywood.

Winsor performed a similar miracle in bringing Johnny McCoy, a seasoned fly and bantamweight, and paced him to the top of a tournament, which was held here to name Fidel La Barba's successor.

Roche will not step now until he gets a crack at Mickey Walker, according to Winsor. If he can get by the fast one that Yarbo deals out he will deserve it.

Yarbo has knocked down every fighter he ever faced, he claims. The Cleveland negro made claims like that before he met Colima and few believed him. Even Colima didn't take him seriously.

But Yarbo delivered just as he said he would. He knocked Colima down twice the same as he had done Walker back in Cleveland.

LIKES HIS KNOCKDOWNS

Yarbo doesn't seem to care so much about who wins as he does for scoring his knockdowns.

The Roche-Yarbo bout is backed up by a heavyweight semifinal between Dynamite Jackson and Tony Stabanesu. They are 200-pounders.

Jackson, whose real name is Ernest Bendy, looks like the best negro big man on the Coast. He handles fellows of the Neil Clisby and Seal Harris type in the gymnasium, it is claimed, with ease.

The best lessons in fighting Jackson ever had were when he served as a sparring partner for Tommy Loughran. He is a close student of boxing and can hit.

SPARR AND VARGAS TO MIX AT HARBOR

With several "big-money" fights already signed in the East this summer, Jack Sparr, who is just back after touring Australia, makes the first of several starts hereabouts on Wednesday night at Wilmington before his departure when he goes to the post against Joe Vargas, San Francisco welterweight. Vargas has fought some of the leaders of the 147-pound division on the Pacific Coast.

Jimmy Ryan, the sea-going welterweight, meets the youthful Aurelio Herrera, Mexican protege of Mick Grealis in the six-round semifinal.

Jimmy Valentine and Chocolate (Kid) Christmas, negro junior lightweight, clash in a six-round rematch. The fours show Tommy Huffman, Sailor Eddie's kid brother, battling Sig Eckland and George Brady facing Georgie Lavoie. The latter pair are feathers. Huffman and Eckland scale 148 pounds.

MICHIGAN TRACKMEN DEFEAT MINNESOTA

MINNEAPOLIS, May 11. (AP)—The University of Michigan track-and-field team defeated the University of Minnesota squad, 82 to 53, at Memorial Stadium here today.

VOLTEAR IN FINE FORM

LOUISVILLE (Ky.) May 11. (AP)—Voltear, Kentucky Derby eligible owned by the Diana Farm Stable of C. T. Fisher, Detroit manufacturer, and Admiral Carey Grayson, turned in the best derby workout today, zipping off a mile and a quarter, the full derby route, in 2:10 3-5, breezing.

SOCCERITES STAGE CUP FINAL THIS AFTERNOON

The Southern California Cup final will be played today between Hollywood and L.A.A.C. at Loyola Field with the kickoff at 2:30.

This game may prove the most exciting fixture of the season as both teams are very confident of success, and fans may get all the thrills and sensations they require in an afternoon's sport.

It was only two weeks ago that the Mercuries handily trimmed the Magyars, and showed in that game that they can hold their own with the next. They have some very clever players on their line-up who are capable of playing brilliant soccer at times.

Manager Oscar Komna feels mighty sure of a victory, and feels confident in the ability of his boys to overcome the film men on this occasion. Last time these two teams met Hollywood trimmed them to the extent of 9 goals to 1, but Hollywood played superbrilliantly that day.

Hollywood did not play anything like their usual aggressive game last week against Magyars. They were too content to play a fancy kind of game and elaborate too much in midfield, and the consequence was that the Magyars almost captured the honors.

There is no doubt that they missed the services of Whittingham who took no part in the last seventy minutes of the game, and this man's absence for a long time appeared to unsteady the whole team.

He will probably be fit enough to start today but the film men are not taking any chances, and a capable substitute may be brought into the team if his ankle has not responded to treatment properly.

Capt. Ernie Coupland thinks they can, even if their team is not quite at full strength, overcome the Mercuries, and has probably in mind the fact that Hollywood seem always to pull out a little extra when up against a stiff proposition.

This game will ring down the curtain on the local soccer program so the fans will have only today's fixture to see until the game reopens in September.

Next week Hollywood will be battling out the final game of the all-California cup in San Francisco, where they are again up against a stiff proposition, which, if they overcome, will bring honor to Southern California for the first time in many years.

Legion Plans Sunday Races at Speedway

The western automobile-racing season will be brought to a close next Sunday, the 19th inst., at the American Legion Speedway, formerly Ascot Park.

This date will mark the final local appearance of the celebrated race drivers before leaving for the East to compete on the major speedways to participate in the national dirt-track championship contests.

With the most daring drivers pushing the throttles of the fastest dirt-track cars in the country, the speed program arranged by Post 127 of Glendale, promises to be the big feature automobile speed classic of the season. The five-eighths-mile dirt oval has been completely resurfaced for next Sunday's events and followers of the sport declare the track to be faster than ever before in the history of the plant.

JACKIE MANDELL MEETS HUMPHRIES NEXT FRIDAY

Jackie Mandell fights his first main event at the Hollywood American Legion stadium Friday night. His opponent will be Red Humphries. This pair have fought twice and each won a decision. This will be a ten-round fight. The others were six-round semi-wind-ups.

The two fights that Mandell and Humphries had at Hollywood stole the shows. Mandell has been coming very fast and for a year has been one of the outstanding boys in the preliminary ranks. Emmett Ledwith, Mandell's manager, claims that his boy was the victim of a "Moscow" decision at Pasadena last week and he has press clippings to back up his protest.

Another bout on the card that stood out at Hollywood two weeks ago is on the card this week. Joe Pimenthal flattened Herbert Turchi in the last round after Turchi had won five straight rounds. This fight will be the semi-wind-up.

Phil Harris and Omar Wright, welterweights, are in the special. The two four-rounders will feature heavyweights. Martin Louda meets Al Baffert in the second spot and Pat Hayward fights Frank Rudzenski in the curtain raiser.

JUNIOR GOLF LEAGUE

A "junior golf and sports association" is being organized for children between the ages of 7 and 16 years of the wealthy residents in the exclusive North Shore district of Long Island. There will be a nine-hole golf course, an outdoor swimming pool, tennis courts, riding and playing fields for baseball and football, facilities for skating and other sports. Professional instructors will teach the children in the various sports.

HEDEMAN COPS LAP IN DERBY

No Change in Positions of Two Leaders

FORT WORTH (Tex.) May 11. (AP) Herbert Hedeman, New York, the oldest man in C. C. Pyle's transcontinental derby, won the forty-second lap today running the thirty-two miles from Dallas to Fort Worth in 4:20:40. He showed the same form as in the early stages of the race when he led the jaunt through Maryland.

Sam Richman of New York was second, in 4:25:10, Phillip Granville, Hamilton, Ont., was third in 4:30:05 and Paul Simpson, Burlington, N. C., was fourth. Pete Gavuzzi, England, and John Sala, Passaic, N. J., tied for fifth place, and Giusto Umek, Italy, ran seventh.

All the runners checked in before 6 p.m., as the day's jaunt was short. Gavuzzi and Sala by running in the same time, did not change their official standing as leaders in total elapsed time, Gavuzzi retaining his lead of 1:39:45.

The first fifteen in total elapsed time:

1—Peter Gavuzzi, England	240	37 40
2—John Sala, Passaic, N. J.	240	39 45
3—Giusto Umek, Italy	240	54 31
4—Paul Simpson, Burlington, N. C.	240	57 13
5—Sam Richman, New York	243	13 05
6—Phillip Granville, Hamilton, Ont.	243	37 40
7—M. D. McNamara, Australia	243	48 17
8—Harry Abramowitz, New York	243	57 13
9—Herbert Hedeman, New York	244	1 10
10—Milt Joyce, Cleveland	244	10 30
11—Elgin Harkins, Reno, Cal.	244	37 40
12—Guy Shipley, Fisher, Okla.	244	54 25
13—George Rehrig, Germany	245	1 10
14—Pat Harrison, New York	245	37 40
15—Joe Spangler, New York	245	54 45

Oxy Defeats Pomona Nine

Coach Wilkie Clark's Occidental Tigers came through with their sixth consecutive conference win yesterday when they defeated the Pomona Sagehens, 11 to 2, in a ragged game played on the winner's diamond. The victory, which is the eleventh win of the Tigers over their ancient rivals, makes the conference pennant remain within the Tigers' lair for another year.

Glen Roselle proved the hitting star of the day, getting a double and two singles in three trips to the platter. Rosy secured four times, however, as he was walked on the fourth time at bat. "Slug" Nathan, Oxy second sacker, slugged out two singles to run his string of games in which he has hit safely to thirteen.

Al DeHoog, Tiger chucker, was very effective, allowing the Pomona batsmen but seven hits, and fanning fourteen. Score:

	R.	H.	E.
Pomona	2	7	3
Occidental	11	13	2

Batteries—Ingraham and Williams; DeHoog and Johnston.

FORCED TO PAY

The first baseball game at which an admission fee was charged was played between two picked nines from New York and Brooklyn in 1858.



The Outdoors Calls!
Prominent In Your Sportswear
Wardrobe Should Be

The GOLFER

—a Business Suit, Too!

$38

The Golfer is equally at home on the fairways or at the office—and admirably befits both. Designed in the manner of the smartest custom clothes for town and country. The Golfer four-piece suit is an outstanding member of "Clothes Californian" showing in the Store for Men. Hand-tailored expressly for The May Company—presented at a specialized price of $38. Tweeds, cheviots, cassimeres and flannels . . . in herringbone, honeycomb and plain weaves. Correct for the well-dressed man's round of California summer activities.

Warm Weather Suits, $16.50 to $30

Twists, flannels, worsteds and Palm Beach suits are ready in authoritative models of the new season. Their exacting style and ease of fit suggest the peak of summer comfort.

Wool Knickers, $6.75
Plus-Fours hand tailored of finer grade woolens. Pastel and plain patterns. Others to $12.50.

White Flannels, $7.50
Also newest grays and tans; plain or striped. Tailored of all-wool fabrics. Others to $12.50.

Linen Knickers, $3.45
Of imported Belgian linen. Amply cut; with separate waist band; 2 hip pockets. Others, $6.75 to $10.

Sport Coats, $14.75
Flannel coats in gray or blue. Handsomely silk lined. Camel's hair and gabardine coats, $25.

Beach and Traveling Robes of Flannel $7.50
Luxurious Foulard Silk Robes, priced $14.75

(STORE FOR MEN—Take Escalator to Second Floor)

The MAY COMPANY

Broadway, 8th and Hill

Southern California Professional Golfers' Championship Event Starts Tomorrow

SUNSET FIELDS SCENE OF ANNUAL "PRO" TOURNEY

Dutra, Beer Reign Favorites to Cop Event; Lampham Expects Large Turnout for Amateur Play

BY EDWARD LAWRENCE

By far the most important event of the year in the Professional Golfers Association of Southern California is the professional championship which will start with the qualifying round tomorrow at Sunset Fields. This event is one which is open only to members of the association and it is, too, one which requires the utmost in competitive golf.

Naturally those professional players with amateur experience are favorites to win. Willie I. Hunter, Jack Tarrant and the one or two others who have come to the forefront in golf competition through play as amateurs should have an edge on the going.



ED DUDLEY

Most American professionals are interested only in medal play. However, there are in Southern California half a dozen Scotch pros who have been brought up on a mixed diet of medal and match competition and these players are expected to give Hunter and Tarrant just the competition they need.

Tom Stevens of California, George Martin of Virginia, and Ernest Martin of Spalding's, as well as Arthur Clarkson of Rancho, are some of the native-born Scots who will tee off in the championship at Sunset Fields tomorrow.

But the most feared man in the tournament is not a Scot, nor is he a Briton. He is a native-born Californian, and a Californian of pioneer descent. Olin Dutra is the player referred to. He was born in Monterey and his parents' home is an old adobe overlooking the historic old Del Monte course. He learned his golf at Del Monte and he is today one of the finest golfers in the Professional Golfers' Association of Southern California.

From the way the boys are smacking the pill, it looks like famed Fields's reputation will be in shreds by the time the tournament is over. The pros were unable to score on the course during the southern open championship, but in practice last week Tom Stevens of California clipped four strokes off the course record and six strokes off par with a 66, and Olin Dutra of Brentwood clicked off a devastating round of 64.

Here are their cards:

Par (Out)	454	435	434—36
Dutra	453	432	333—31
Stevens	444	234	435—34
Par (In)	434	534	454—36—72
Dutra	343	445	434—32—64
Stevens	333	434	543—32—66

Dutra should be hard to beat in this tournament, although Willie Hunter plays the course well and came through brilliantly last year to win the southern open.

Among the entrants are Vic Dalberto of the Los Angeles Country Club, Vic Owen of Royal Palms, Willie Low of Lakeside, Charley Chung of Redlands, Art Roux of Hacienda, W. V. Clauson of Sunset Fields, Frank Nunnally of Urban, A. Cameron of Hillcrest, Jimmy Costello of Rio Hondo, Emil Houdak of Rio Hondo, Eric Sevall of California, Pat Lambert, Jr., of Hollywood, Ted Benedict of Honolulu and Charley Guest, unattached.

Bay City Golf Champion Here

Polly Willard, one of San Francisco's best-known golfers, and five-times champion of California realty men, has come to Los Angeles to live. Willard was out gallerying the Southern California amateur championship at Bel-Air yesterday and renewing acquaintance with golfers he had met at Del Monte in the State championships.

Willard left San Francisco with the championship of the Capuchino Club, and should be a valuable addition to Southern California golf.

EASTERNERS TO ATTEND NATIONAL AMATEUR

Roger D. Lapham, vice-president of the United States Golf Association, and president of the California Golf Association, is most enthusiastic over prospects for a large eastern attendance of golfers and spectators at the U.S.G.A. amateur golf championship at Pebble Beach links, Del Monte, Cal., September 2-7. Lapham recently returned to the Coast from an eastern trip in the course of which he talked with many leading officials, players and golf writers. As a result of these contacts, Lapham declares he is confident that the number of easterners who make the long journey to Del Monte this September will surprise even the most optimistic California enthusiasts.

GIRARD CHAMPIONSHIP REACHES SEMIFINALS

The championship of the Girard Golf and Country Club is getting down to a point where one or two stand out as favorites to come through. In the upper half it should be Bill Jack and in the lower bracket Bob Robinson should win, but because each week has seen an upset one can't be sure. For instance, the defeat of Bill Jelliffe by Bill Jack in last week's semifinals came as a distinct surprise. Following are the results of all flights:

CHAMPIONSHIP FLIGHT

J. Johns defeated Glen Weber, 2 and 1.

Bill Jack defeated Bill Jelliffe, 1 up.

Bob Robinson defeated Roger Eaton, 7 and 6.

J. Bassler defeated George Arsneau, 3 and 2.

VICE-PRESIDENT'S FLIGHT

Bob Schmidt defeated I. Kinsey, 2 and 1.

P. N. A. Smith defeated A. D. Gill, 3 and 1.

HORTON SMITH GOOD BET IN "OPEN," SAYS METZGER

BY SOL METZGER

Young Horton Smith, six-foot baby of America's Ryder Cup team and the bogey birdie man of all professional golfers, is a changed youth. Don't for a moment gather from this remark that Horton isn't going to strive his mightiest to win the choicest of all golf prizes, the United States open trophy at Winged Foot in June or that he will fail to swing a mean iron in the $5000 Yorkshire Evening News tournament at Leeds, Eng., next week.

Horton is an even bet to cop that coin against the pick of foreign and domestic talent. His record this past winter shows that he won



more than half the rich plums offered the traveling circus of pro linksmen who ranged from Honolulu and California across the Gulf States and then north to Pinehurst.

Horton's change is of another kind. Like most young fellows who come from the country he believes that ability in his line is the main thing. History proves that this is so. But when one looms as a leader, even if the subject be professional sport, the customs of city slickers have to be heeded.

Smith is an affable youngster whom any of us can call Horton soon as we meet without arousing his ire or dignity. His uncanny judgment of what club to use to get home is proof that he has a head just as has the fact that the three previous big money makers of pro golf—Hagen, Sarazen and Farrell—all lean heavily to dress They are walking models of what the young man should wear.

Smith's keen sense of humor and pronounced skill as a shot maker combined to take him far in golf. A reporter interviewed him concerning his amazing record this past winter. "Tell him," said his manager, "of that iron second six feet past the pin on the 516 yard—" "Oh, that's nothing," broke in Horton, "my short game always was good."

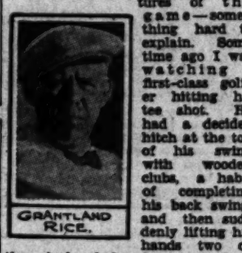
The big Missourian isn't a tremendous driver but he has a fine short and long iron game and is keen about the greens. Does it with the shortest backswing of all, too. His real strength rests in his ability to play on a line. Take the last hole at Pinehurst in the recent North and South open as an example. It's typical. A 240-yard smack off the tee uphill to the middle of that dog-legged fairway, a bee-line iron to the edge of the green and the alloted two putts.

Many of his irons are closer, hence the almost constant twittering chirp of birdies clear across the continent and in England. No young golfer gives promise of a more brilliant future, none have a better chance to annex the United States open cup. And in doing, should fate decree, not even the Farrells, Hagens or Sarazens will be better deemed or have a better time.

Tales of a Wayside Tee

by Grantland Rice

The self-hypnosis in golf, or the mental inhibitions that come up, are among the most peculiar features of the game—something hard to explain. Some time ago I was watching a first-class golfer hitting his tee shot. He had a decided hitch at the top of his swing with wooden clubs, a habit of completing his back swing, and then suddenly lifting his hands two or three inches before hitting the ball. This naturally brought about uncertain wooden club play. He had no sign of this in his practice swing. He could take one practice swing after another that was practically perfect. But, as he explained, with the ball to be struck it was something entirely different. Once he reached the top of the back swing, he simply had to take that extra hitch before starting the down swing. And there was no device he could employ that would stop it. It had become a mental habit that couldn't be broken.



GRANTLAND RICE.

Jerry Travers had something of the same fault with his wooden clubs, and Jerry also found it almost impossible to stop, with all the marvelous mental and nerve control he employed in golf.

In the same way I noticed another first-class player, who found it impossible to take more than a half-swing, or at best, only a trifle more. In the same way, he had a perfect practice swing. The club head would cover the full arc, and even drop down a bit. His practice swing was free, full and replete with power. But with the ball to be struck, he found it beyond his power to take this same full swing, shortening the arc to such an extent that it cost him valuable distance.

He admitted that he had been caught and held by this habit for several years, and there was nothing he could do to correct it. It was a habit that had become fixed in his mind and could not be dislodged. He had tried every known system, but the short back swing took control of the situation when there was a ball to be hit.

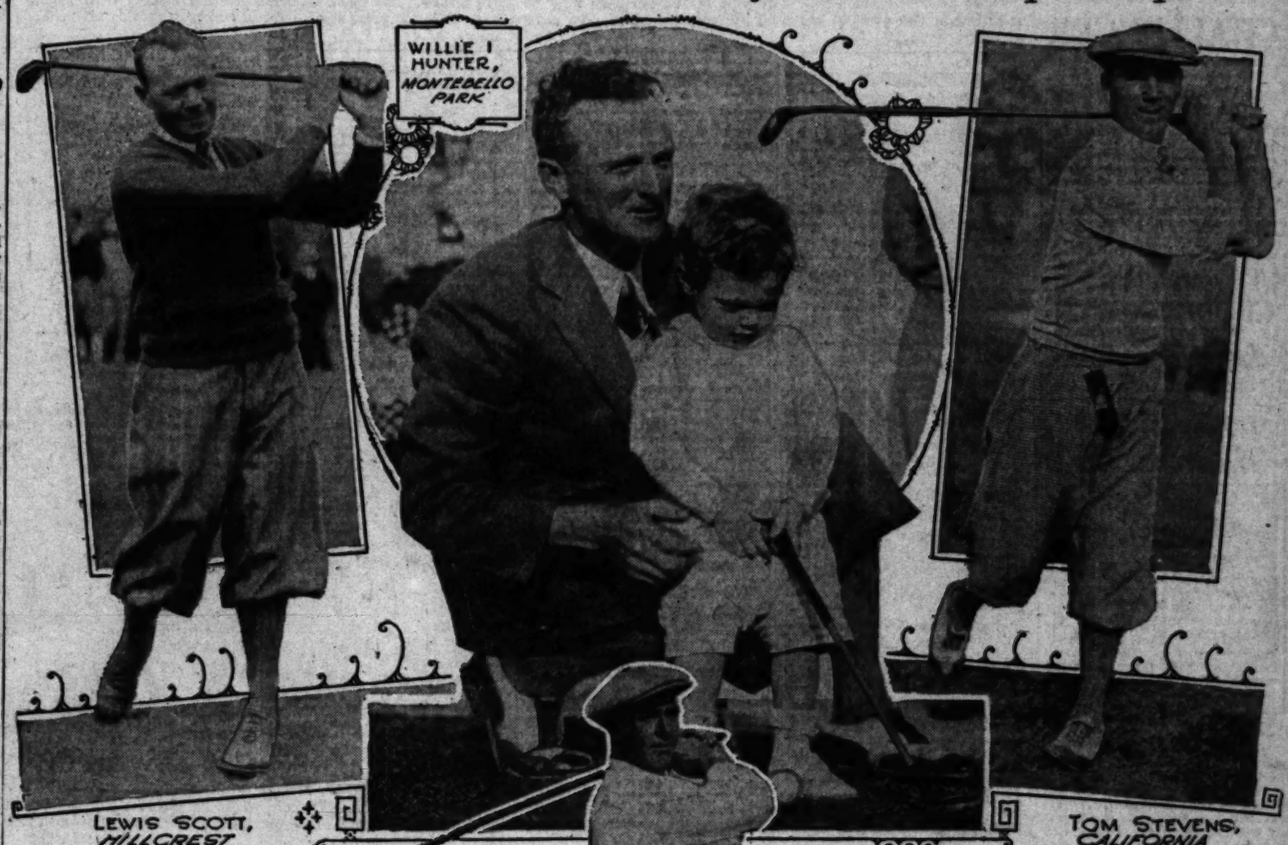
I ran across another good player, one at least in the low 80s, who had a number of contortions to perform on his back swing before he could hit the ball. I watched him take his practice swing, and it was perfect. Recalling Nipper Campbell's advice to a pupil, I asked him one day why he didn't hit the ball with his practice swing.

"I'd like to," he said, "but I can't. No one knows how I have tried. I can take as fine a practice swing as any one in the world. I know what the correct golf swing is and how to make it. But once that ball is waiting to be hit, it is entirely different, another story in every way. There is something I can't understand that makes me go through certain motions before I can take my shot at that ball."

AMBASSADOR PLANS EVENT

A seventy-two-hole tournament will be played over the nine-hole mashie-pitch course of the Ambassador Hotel Saturday and Sunday. Play will be in four divisions, A, B, C and D. The qualifying round will be thirty-six holes and the tournament proper will be thirty-six holes.

Favorites to Annex Southland Professional Championship



[Photos by Times staff photographers]

Out to Cop Ed Dudley's Crown

Here are six of the Southland's finest playing "pros," who will battle at Sunset Fields tomorrow in the qualifying round of the annual P.G.A. championship. Tom Stevens of the California Country Club recently set a new course record of 66 at Sunset Fields, only to have it shattered on Friday by Olin Dutra of Brentwood with a 64. "Wee" Willie Hunter of Montebello Park, former British amateur champion, will be a decided favorite. He is backed by "Wee Wee" Willie, who is not quite eligible to enter the P.G.A. as yet. Chet Beer of Stockdale was runner-up to Ed Dudley last year and again looms as a strong contender. Fred Morrison of Midwick is shooting fine golf as is Lewis Scott of Hillcrest. Scott is one of the best instructors in the Southland and when on his game can trim the best of 'em.

M'HUGH TO DEFEND TITLE

California State Championship Draws Brilliant Field; Del Monte Play Scheduled This Month

DEL MONTE, May 11.—With less than three weeks intervening before the California amateur golf championship and attendant events, May 25-June 2, entries are beginning to arrive at Del Monte.

Jack Neville, George Ritchie, Dr. Harry Brownell, and numerous high handicapped golfers have already sent in their entry blanks. Johnny McHugh has declared that he will defend his State title. Within the next week or ten days hundreds of additional entries, including those of practically every important California star, are expected. This year's State championship trip will prove an ideal workout for those who plan to enter the national amateur contest at Pebble Beach this September.



JOHNNY McHUGH

This year the California amateur championship proper will be limited to players with handicaps of 7 or less. They will have exclusive use of Pebble Beach links and will play at scratch. Golfers whose handicaps run from 8 upward will this year compete in the first annual California handicap championship which will occupy the Del Monte and Monterey Peninsula Country Club courses and will be played entirely at handicap. The first two flights in the Pebble Beach division and first flight in the handicap section will consist of 32; all other flights will number 16.

There will be defeated sixteens but no defeated eights. Dates for both championships mentioned are May 27-June 1. The first two days, Monday and Tuesday, the 27th and 28th inst., will be devoted to thirty-six holes of medal play qualification. Match play will follow, with finals Saturday, June 1, next, followed by a great banquet and presentation of trophies at Hotel Del Monte that evening.

Hagen's Caddie Registers Joy

Joe Hurst, who caddied for Walter Hagen during Southern California's mid-winter series of tournaments, claims he is the happiest bag toter in the world. When Walter shot that 67 in the second day of the British open, Joe prognosticated a win for his old boss.

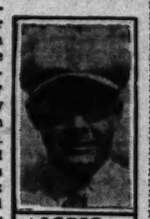
It looks like Joe would pilot another winner in the Southern California amateur championship today. He is carrying Gibson Dunlap's bag, and says the combination can't be beat.

MIDWICK ANNOUNCES ANNUAL "SCOTCH FOURSOME" TOURNEY

The annual Scotch foursome tournament of the Midwick Country Club will be played Saturday and Sunday, the 18th and 19th insts., according to an announcement yesterday from Midwick officials. Thursday and Friday have been set aside for the qualifying round, which will be eighteen holes. The sixteen teams with the lowest net scores will qualify for the first flight, and play is limited to golfers with eight handicap and under. The tournament proper will consist of seventy-two holes of match play, thirty-six holes on Saturday and thirty-six holes Sunday. Fay and Lester Coleman of the California Country Club won the tournament last year, and will likely be favorites again this year. W. D. Campbell and Norbert Murray of Midwick wo nin 1927, W. W. Campbell and W. C. O. Smith of Los Angeles in 1926 and Arnold Statz and McDonald in 1925. The John S. Cravens trophy will be awarded the club of the winning team of the championship flight for one year. Two wins are necessary for permanent possession of the trophy. The Midwick tournament has always attracted a large and brilliant field, and this year is expected to be no exception.



FAY COLEMAN



LESTER COLEMAN.

DUNLOP [illegible] MARTIN TOU

Dave Shoots [illegible] to Win Honors

Fuller Defeated After [illegible] Match, 5 and 3

President's Cup Flight [illegible] by Weller Noble

(Continued from First Page)

out in the [illegible] Here is a record of par won. On the [illegible] he sank a nine-foot birdie 3. On the [illegible] twentieth hole, he [illegible] the cup for [illegible] the twenty-second [illegible] missed a putt of [illegible] other birdie 3, [illegible] with a 4 to go [illegible] it went.

Here are the [illegible]

Morning round:

Dunlap (out)	[illegible]		
Fuller	[illegible]		
Dunlap (in)	[illegible]		
Fuller	[illegible]		

Afternoon round:

Dunlap (out)	[illegible]		
Fuller	[illegible]		
Dunlap (in)	[illegible]		
Fuller	[illegible]		

The first eighteen of the championship match will [illegible] morning at 9:30, and the eighteen after lunch.

Weller Noble of the [illegible] Country Club won the [illegible] flight trophy by defeating "Chuck" Ward of [illegible]

MISS MADDOX WINS SOUTHERN TITLE

NEW ORLEANS, May 11. (AP)—Miss Margaret Maddox of [illegible] outmaneuvered the [illegible] David Gaut of Memphis, [illegible] to win the Southern women championship 1 up. The [illegible] hole afternoon round was [illegible] a driving rain.

The youthful Gaut started out in the [illegible] down to Mrs. Gaut, former champion. She fooled [illegible] driving, approaching and [illegible] ting game, however, and [illegible] up at the seventeen-[illegible] her lead.

Miss Maddox was [illegible] last year by Miss [illegible] New Orleans. She failed [illegible] it, being now in Europe [illegible] the British women title.

INDUSTRIAL GOLFERS BATTLE TODAY

Southern California [illegible] pany and the Los Angeles [illegible] Electric Corporation golf [illegible] meet today at the Montebello [illegible] course in a series of eighteen [illegible] matches to decide the possession of the [illegible] ties golf championship of Southern California.

The fifteen company [illegible] be selected from the following: [illegible] H. Miller, M. H. [illegible] Rockwell, C. C. Mack, P. [illegible] lips, H. W. Dunlap, [illegible] O. A. Massey, H. G. [illegible] J. Whitehead, H. B. [illegible] Frost, T. H. Dubuke, [illegible] C. F. Andrews, H. L. [illegible] M. Gallagher, F. W. [illegible] Mayall and S. J. [illegible]

Los Angeles Gas will [illegible] squad from these men: [illegible] Campbell, J. M. Knox, [illegible] ton, C. Bates, R. B. [illegible] W. Miller, L. L. Baker, [illegible] G. C. Randall, P. H. [illegible] L. Phelps, W. Shepherd, [illegible] Norman Johnston, P. [illegible] Blomgren, H. H. Rendell, [illegible] J. A. Fisher and G. H. [illegible]

LONG BEACH WINS STAGE TOURNEY

Mrs. R. A. Newell is [illegible] sweepstakes tournament [illegible] be played at the Long Beach [illegible] try Club Tuesday under the [illegible] rules of the Women's Auxiliary [illegible] the Southern California [illegible] ciation. Play will be in two [illegible] A, handicaps of 1 to [illegible] handicaps of 12 to 24.

Fay Coleman to Play for State Title

Fay Coleman of the California Country Club, who lost his Southern California amateur crown at the Bel-Air Country Club last week, is still full of the battling spirit that makes champions. Fay will be one of the foremost Southern California golfers to play in the California State championship at Del Monte, the 27th inst. to June 2. He announced his intention of playing in the State championship after his defeat at the hands of Charles Seaver. Coleman is one of the finest golfers in the West, and should give Johnny McHugh of San Francisco, the present champion, a run for his title.

AL GRUBER SHOOTS 63 FOR RECORD

Surpasses Par Figures by Eight Strokes to Hang Up Mark at Palos Verdes

Al Gruber, brilliant young golfer of the Palos Verdes Golf Club, yesterday set a new course record of 30-33—63 for his home course. The former record was held by Jack Gaines of Girard with a 65. The professional record for the course, held by Vic Owen of Royal Palms, is 62.



Gruber was playing with Tom Lydon, who shot an 80; H. S. Dean, 92, and W. L. Fisher, 90.

Here is his card:

Par (Out)	434	354	534—35
Gruber	334	343	432—30
Par (In)	444	443	544—36—71
Gruber	333	444	444—33—63

The card shows eight birdies and an eagle.

Jimmy Flake, Palos Verdes pro, announces a play-off for the monthly cup tournament prize today between George Fritts, L. B. Kelsey, A. Burrell and M. Bleecker. A blind bogey is also programed today.

TUCSON GOLF CLUB PLANNED

PHOENIX (Ariz.) May 11. (AP)—George Marbut and Ben C. Hill of Tucson have filed articles of incorporation with the Corporation Commission for the Cactus Golf and Country Club of Tucson. The club is capitalized at $125,000.

TREMBLY WINS AT LAKESIDE CLUB

George Trembly won the sweepstakes at the Lakeside Country Club yesterday, 72-6—66. Class B went to Dave Ghursby, 81-14—67.

PHILBROOK NEW MANAGER OF GIRARD COUNTRY CLUB

Perry Ferguson has resigned as director of sports at the Girard Golf and Country Club and will enter another field of endeavor; Guy Philbrook, who has been professional of the club during the Ferguson regime, has been appointed to handle the golf division of Ferguson's work and will assume his duties at once.

Philbrook has been teaching golf for some years and went to Girard from the [illegible] Club, where he was [illegible] professional. [illegible] of the work which [illegible] the Girard course [illegible] reaping a harvest [illegible] member of the [illegible] the success [illegible] graduates from [illegible] ings at the Girard [illegible] Inglewood [illegible]

Amateur Play Results

(Thirty-six-hole [illegible] championship flight; 9:30 a.m. [illegible] and 1:15 p.m. Sunday)

CHAMPIONSHIP FLIGHT

(Results of Saturday)

David Macks defeated [illegible]

son, 10 and 9 (36 holes)

Gibson Dunlap defeated [illegible]

Fuller 5 and 3 (36 holes)

DEFEATED IN CHAMPIONSHIP FLIGHT—Semifinals

Guy Hansen defeated W. [illegible]

Hite, 4 and 2.

T. J. Maguire defeated [illegible]

Paule, 2 and 1.

PRESIDENT'S CUP FLIGHT—FINALS—(36 holes)

Weller Noble (the defending champion) defeated Cher Ward (Pasadena) [illegible] up.

DEFEATED IN PRESIDENT'S CUP FLIGHT—FINALS—(36 holes)

Cope Morrow (36) won by default.

VICE-PRESIDENT'S CUP FLIGHT—FINALS—(36 holes)

E. F. Burke (36) defeated [illegible]

R. H. Lee (Rancho) 1 up (1 [illegible])

VICE-PRESIDENT'S CUP DEFEATED FLIGHT

(Finals 18 holes)

M. Morrison (Culver City) [illegible]

G. E. Fritts (Palos Verdes) [illegible]

DEFEATED IN VICE-PRESIDENT'S CUP FLIGHT—FINALS—(18 holes)

Guy Hansen (Los Angeles) [illegible]

T. J. Maguire (Montebello) [illegible]

Athletes of [illegible]

ALBERT STEELE SENIOR WINNER

Rolls Up Impressive Total of 563 Points

Donald Dyer is First in Junior Division

El Centro Officials Boost Games Program

BY BOYD COMSTOCK

Junior Southern California Junior Olympic Games

EL CENTRO, May 11.—Imperial county's athletic stars came out in the open here today and registered some excellent marks. The records were made during the county finals at the Junior Olympic Games and indicate that this section of the State will be well represented at Los Angeles on June 1.



BOYD COMSTOCK

Albert Steele of El Centro High School won the senior division with an impressive total of 563 points. He will be one of the outstanding contenders in the Southern California finals and with three weeks' practice time between now and then ought to materially improve his score. Steele is a good all-around athlete. He made his score today without winning a single first place.

Joe Flores of Eucalyptus School, El Centro, gave Steele a good run of it, finishing close to his rival with 539 points. Obed Miller was third with 513, Daniel Garcia of Calexico fourth, with 493, and Knolic Land of Bard and Raymond Mendoza of Calexico tied for fifth with 428.

Donald Dyer, Acacia School, near El Centro, won the junior championship with a score of 481; Harold Willis of Magnolia School, second, with 476; Burten Shank of Magnolia, third, with 469; Joe Andrade of Calexico, fourth, with 466; Angelo Vinfrido of Acacia, fifth, with 445.

All contestants maintained a high general average in all events save basketball and with attention to form in this event should rate with entries from any county. The meet was handled in a most efficient manner and points toward a bright athletic future. Coach R. M. Armstrong of El Centro High School, where the finals were staged, voiced his approval of Junior Olympic finals and compared performances of today with last year's work.

Most of the entries today exceeded too marks made last year. Barry Skinner, county chairman of the Junior Olympic movement in the Imperial section, believes that the program can be inserted into final educational plan so that a permanent organization will result. He believes coefficient plans may be applied to other events and that stimulus of grade athletics will have its effect on interscholastic and Southern California success.

Don Ketchen of El Centro Junior College indorsed the sentiments voiced by Skinner and Armstrong. Louis Sandovall of Calexico was outstanding in the jump and dash. He ran the seventy-five after a bad start in 8 3-5s.

Fishing News

The second week of the 1929 trout season has opened with as much success as the first, determined [illegible] Pete Peterson at the H. [illegible] Camp, Coldwater Canyon, [illegible] miles above Sherman Oaks, [illegible] Angeles and Hollywood [illegible] Mountains, who [illegible] on the Gabrielino trail on the San Gabriel. A number of the anglers [illegible] had their first taste of the season's sport [illegible] Angeles, are awaiting the [illegible] season in Districts No. [illegible] streams in the counties, commonly called [illegible] high Sierras. The season opens [illegible] the 30th inst.

[illegible] still is a lot of snow in the [illegible] Alabama Gates, [illegible] Crest reports [illegible] of Crystal Lake [illegible] from Harrison Gulch [illegible] Lake at Lake Mary [illegible] Bear Lake [illegible] Creek [illegible] Lake Arrowhead [illegible] Creek [illegible] Lake Gregory [illegible] Creek [illegible] Lake Silverwood [illegible] Creek [illegible] Lake Big Bear

Tomorrow

DUNLOP MEETS MARTIN TODAY

Dave Shoots Brilliant Golf to Win Handily

Fuller Defeated After Hard Match, 5 and 3

President's Cup Flight Won by Weller Noble

(Continued from First Page)

out in the afternoon round. Here is a sample of how Clifton won. On the nineteenth hole he sank a ninety-foot putt for a birdie 2. On the 422 yard par 4 twentieth hole, he chipped into the cup for another birdie 3. On the twenty-second hole Dunlop missed a putt of a foot for only other birdie 3, but won the hole with a 4 to go 1 up. And so it went.

Here are the cards:

Morning round:
Dunlap (out) ...444 534 435—38
Fuller .....543 444 352—38
Dunlap (in) .....344 354 435—38
Fuller .....334 454 345—38

Afternoon round:
Dunlap (out) ...353 444 435—38
Fuller .....443 344 345—38
Dunlap (in) ...353 35x
Fuller 345 47x

The first eighteen of the championship match will start this morning at 9:30, and the second eighteen after lunch.

Weller Noble of the San Gabriel Country Club won the presidents flight trophy by defeating Chuck" Ward of Brentwood, 1 up.

MISS MADDOX WINS SOUTHERN TITLE

NEW ORLEANS, May 11. (AP)—Miss Margaret Maddox of Atlanta outmaneuvered the veteran Mrs. David Gaut of Memphis, here today to win the Southern women's golf championship 1 up. The eighteen hole afternoon round was played in a driving rain.

The youthful Georgia player started out in the afternoon 4 down to Mrs. Gaut, three-time champion. She finished a new driving, approaching and putting game, however, and won it up at the seventeenth and held her lead.

Miss Maddox won the title last year by Miss Marion Tayloe, New Orleans. She failed to defend it, being now in England seeking the British women's title.

INDUSTRIAL GOLFERS BATTLE TODAY

Southern California Edison Company and the Los Angeles Gas and Electric Corporation golf teams will meet today at the Montebello Park course in a series of eighteen hole matches to decide the public utilities golf championship of Southern California.

The Edison company team will be selected from the following: H. H. Miller, M. N. Woodbury, E. S. Rockwell, C. C. Mack, F. A. Phillips, H. W. Dennis, John Pritchard, C. A. Massey, E. C. Carrington, A. I. Whitehead, H. B. Spratt, W. H. Frost, T. H. Dukeshire, R. B. Dodge, C. F. Andrews, H. L. Thomson, R. N. Gallagher, F. W. Bauer, J. S. Mayall and S. J. Westerfield.

Los Angeles Gas will pick its squad from these men: Wilson Campbell, J. M. Kemp, C. H. Upton, C. Bates, E. R. Northcraft, W. Miller, L. L. Belona, H. Rosch, C. C. Randall, F. H. Ashbridge, L. L. Phelps, W. Shepherd, G. W. Bell, Norman Johnston, P. Cowles, L. Blomgren, H. H. Rankin, C. Weil, J. A. Fisher and C. H. Hipp.

LONG BEACH WOMEN STAGE TOURNEY

Mrs. R. A. Newell is chairman of the sweepstakes tournament which will be played at the Long Beach Country Club Tuesday under the auspices of the Southern California Golf Association. Play will be in two classes, A. handicaps of 1 to 12 and B. handicaps of 13 to 26.

Amateur Play Results

(Thirty-six-hole finals in championship flight, 9:30 a.m. and 1:15 p.m. Sunday.)

CHAMPIONSHIP FLIGHT

(Results of Semifinals)
David Martin defeated E. Thompson, 10 and 9 (36 holes.)
Gilmore Dunlap defeated W. S. Fuller 5 and 3 (36 holes.)

DEFEATED 16 CHAMPIONSHIP FLIGHT—Semifinals
Guy Hanson defeated W. L. Biffe, 4 and 2.
T. J. Maguire defeated John Pasin, 2 and 1.

PRESIDENT'S CUP FLIGHT FINALS—(18 Holes)
Weller Noble (San Gabriel) defeated Char Ward (Brentwood) up.

DEFEATED 8 PRESIDENT'S CUP FLIGHT FINALS—(18 Holes)
Cope Norcross (Bel-Air) won by default.

VICE-PRESIDENT'S CUP FLIGHT FINALS—(18 Holes)
E. P. Barker (Bel-Air) defeated R. H. Lee (Rancho) 5 and 4.

VICE-PRESIDENT'S CUP FLIGHT DEFEATED EIGHT
(Finals 18 Holes)
M. Morrison (California) defeated G. E. Fritts (Palos Verdes) 2 and 1.

DEFEATED 16 CHAMPIONSHIP FLIGHT, FINALS—(18 Holes)
Guy Hanson (Fox Hills) defeated T. J. Maguire (Stocker) 2 and 1.

Athletes of Imperial County Hang Up Good Marks in Junior Olympic Games Finals

ALBERT STEELE SENIOR WINNER

Rolls Up Impressive Total of 563 Points

Boyd Dyer is First in Junior Division

El Centro Officials Boost Games Program

BY BOYD COMSTOCK
Times Southern California Junior Olympic Games

EL CENTRO, May 11.—Imperial county's athletic stars came out in force today and registered some excellent marks. The records were made during the county finals of the Junior Olympic Games and indicate that this section of the State will be well represented at Los Angeles on June 1.


BOYD COMSTOCK

Albert Steele of El Centro High School won the senior division with an impressive total of 563 points. He is one of the outstanding contenders in the Southern California track and with three weeks' practice between now and then should improve his mark. He made a good all-around showing today, making a single first place.

In Piers of Eucalyptus trees, Ed Castro, gave Steele a good run of it, finishing close behind with 539 points. Obed Mike was tilted with 513, Dale Harris of Calexico fourth, with 481, and Knotic Land of Holtville and Raymond Mendoza of Calexico tied for fifth with 423.

Boyd Dyer, Acacia School, near Brawley, won the junior championship with a score of 481; Harold Hill of Magnolia School, second with 451; Burton Shank of Calexico, third, with 449; Joe Anting of Calexico, fourth, with 426; Jack Whitside of Acacia, fifth, with 423.

Contestants maintained a high standard of average in all events save pole vaulting, and with attention to form in this event should rate with those from any county. The meet resulted in a most efficient manner and points toward a bright athletic future. Coach R. M. Armstrong of Brawley High school, where the meet was staged, voiced his appraisal of Junior Olympic finals and declared performances of today were but a fair week's work.

Two of the entries today exceeded the marks made last year, Ivan Skinner, county chairman of the Junior Olympic movement in Imperial section, believes that the program can be inserted into the educational plan so that a permanent organization will result. Extensive cross-country plans may be added to other events and that a series of grade athletic will have a definite bearing on interscholastic and interstate athletic success.

Lee Rinches of El Centro Junior High, interested the sentiments of Skinner and Armstrong.

Boyd Bardwell of Calexico was outstanding in the jump and dash, winning the seventy-five after a bad start in 9.8s.

LONES BOYS STAR IN MEET

Two Paso Robles Youngsters Cop First Honors in Both Junior and Senior Division of San Luis Obispo County Junior Olympic Games Finals

BY RELMAN MORIN
"Times" Staff Representative

SAN LUIS OBISPO, May 11. (Exclusive)—It was something of a family affair up here in San Luis Obispo county today. The Lones boys, Merlin and Elwin, of Paso Robles outscored sixty other youthful athletes from the surrounding towns to win senior and junior county Junior Olympic Games championships and qualify for the Southern California finals at Los Angeles on June 1.

Merlin Lones rolled up a total of 411 points to win the senior division. He had a safe 15-point margin over Ellis Bonetti of East Santa Fe, who finished second with 396. Lones and Bonetti will carry the San Luis Obispo hopes and colors in the senior division.

Elwin Lones had an even more convincing margin in the junior division. He scored 359 points with his nearest rival, William Rogers of Atascadero, in second place at 318. First and second-place winners in the junior division will also go to Los Angeles.

ANOTHER IN IT

And that wasn't all. Philip, another member of the talented Lones family of Paso Robles, managed to hoist his square chin over the bar thirteen times to win an individual medal, besides rolling up a score that placed him among the first ten in the senior division.

Between the three boys the Lones family of Paso Robles makes a pretty efficient track team and when they all get to college in a few years you'll hear of that institution on the cinder path, pervidiing, of course, that the family solidarity is maintained and that all enter the same halls of learning.

Neither of the winning scores in the two divisions breaks any sort of record in Southern California, although both are respectable and make it certain that San Luis Obispo will be right up at the top when the battle is all over on June 1.

Holding the county championships thus early is a strategic move and it's certain to count heavily when county champions from all over the south convene at Los Angeles. The four boys who won today now have something like three weeks in which to practice and improve themselves in the events where skill counts for so much, as well as training for those in which it's a matter of endurance and condition.

With the knowledge of their importance to San Luis Obispo county acting as a spur the two Lones boys and Bonnetti and Rogers will do everything in their power to get into shape and will have the benefit of additional individual coaching that they would not otherwise have received.

It was a mighty wise move and the credit goes to Coach Al Agosti of San Luis Obispo Polytechnic High School.

Winning medals and scoring high in Junior Olympic Games competition is getting to be a regular habit with Merlin Lones. Competing last year as a junior he won the championship with 407 points—four less than his total here today—but was unable to make the trip south because of illness.

Merlin Lones and his smaller brother, too, for that matter, was nicely consistent in each of the five events today. He led off with a sizzling 9 1-10s. in the sprints. Then he went over and broad-jumped 7ft. 7in., which is some six inches back of the best mark made here today. He had a mark of 221ft. in the baseball throw, placing among the first five. The one place on the program where he fell down slightly was the basketball throw, in which he tossed the ball through the net seven times.

LED DIVISION

It was much the same in the case of his younger brother, Elwin. The latter led his division in the baseball and basketball throws, winning first-place medals. He chinned himself one time less than did the winner, and his marks in the sprints and broad jump were close behind the best ones made.

Exactly sixty youngsters went to the marks in the finals today. The meet was handled with precision and efficiency, thanks to the work of Al Agosti and his staff of assistants, who were under way at 9:30 and had the last card in their hands on the dot of 12.

CAULIFLOWER ALLEY NOTES

Jack Doyle, ably assisted by his right bower, Master of Masters throws open the doors of the Olympic Auditorium tonight for the exploiting of Joe Roche's and Wilson Varbe's boxing wares. Wilson is undoubtedly the toughest entertained battler in captivity today and but recently proved a very black shadow on Bert Colima's coat of arms. He hails from Cleveland, O., and brings clear across the continent a wallop that is sure to prove a boger to many ambitious glovelaborers. Fred Winsor, the world's greatest conqueror of fathers, is freely taxed with kicking an easy win for his man Roche, but "Wisdom Row" along Spring street takes a different slant at the bout. Magpie Mead, grand exalted ruler, Mike Pusco, believes that Joe will have his gloved full of difficulty when after bosses Martin, and his opinion is voiced by many of his flock. The clash should prove a humdinger in the way of fast-stepping and unless all signs fail, one of the duo will more than likely be layhere by the earnest Billy Cox brings his hammer down on the final gong. As Roche has made himself a big favorite with his recent showings at the Hollywood Stadium, an unusually large house should be on hand to greet the warriors.

Ed "Strangler" Lewis, the toughest cuss in the wrestling game today, will again disport himself on the Olympic Auditorium canvas, this time, next Wednesday night, when he meets the savage and untamed Dick Daviscourt. Lewis, after his remarkably easy victory over Joe Stecher, is the outstanding mat attraction in the trust today. In his match with Daviscourt, however, one must take into consideration that Ed gets nasty and tough with Dick, he will run foul of an opponent that is just as much a past-master at the rough-house game as he is. This fact should insure a colorful mixup—one full of fierce aggressiveness and neck-cracking holds. Daviscourt is also pretty good at gumming headlocks. He is in fare shape and is sure to give the paid customers a run for their money.

The Ontario Athletic Club, over in Orange county, making its initial bow to the fisting public on Wednesday night, May 15, Matchmaker Jack Grace (famous globe-trotter) is dealing out a cracking good card for the big opener. He has billed Tom Moore, "The Blond Tornado," against Pollard Green in the main event and this will be tied up to by five other corking setups. The arena seats 3500 boxfans, who and is under the management of Rube Kaufman. Bon voyage, Jack, old boy.

Main street has at last found out why the Mexican rebels held out so long. The secret leaked out through Johnny Sample's pride. Johnny, who boasts a stable of at least forty Mexican boxers and otherwise, used to shoot a contingent of his best here over the border line every time the going got tough for the rebels. They all came back tanned and hearty, distributing their good luck to the last that the Federals all shot where they had their eyes focused.

Opinions differ as to the probable outcome of the suggested Ace Hudkins-Joe Roche assault at Fresno. Jimmy Rafferty (gamble—"Joe wouldn't last even through the referee's instructions." Art Brasthan kicks in with—"The only time he would touch Ace would be when the 'Wildcat' was carrying him out of the ring." George Mose, however, when asked for his views came through with, "Say, you two, Fred Winsor will surely be looking for you with a shotgun for spilling the truth."

Jack Clark, who taught Miles Standish boxing before he went on the rocks at Plymouth, has started a comeback, and honest to goodness, it's no mirage. Last week, within the space of the beakers at Ocean Park, Jack jolted sleeping sickness into one Johnny Maurry with a left hook to the body. "How did you do it?" asked Paul Mullen, who has lately been suffering from the early indiscretions of youth. "Oh," laughed Jack, "through some yellow cheese that I bought on Main street."

The last heard of Mullen he was arrested for breaking the speed limit on Main street.

George Parnassus, popular boxing manager, has leased a swell tearoom over on Spring street which is getting to be a sort of favorite resort for the elevated genius. The place sports a large lounging room, where a siesta is served with the beverage. When "Philadelphia Kid" Broad was asked if he would have siesta with his tea he tensiled forth: "Yes—please—but not more than two teaspoons full."

Walter Ehle, one the toughest eggs that ever pulled on a padded mitt, quit the game sometime ago to go into the movies. He was told that if he wanted to clean up in the films he must start at the bottom, so he got a job at one of the studios cleaning up fifty rooms a night. Some disgruntled cock-eyed jinx swung him under a Scotchman as his boss, and then poor Walter's lease on life soon hung by a thread. He scored two wins of Gold Dust Twins in four nights on the fifty rooms, yet he was fired by the Scotchman for his extravagance. His letter of dismissal read—"No—I gave you two boxes of Gold Dust last week and I would like to know what you did with them. The dust was to rub on your arms and not on the damned floors. Say, boy—let me give you a tip, the best way to save for yourself is to save for others. Signed—Scotchman Mac." Ehle declares that the only thing Mac ever gave him was that tip in the letter of dismissal.

Ray McIntyre is out with a blunderbuss looking for the gink that published, in a local paper, that Lorenzo Simon had knocked him out. Ray snorts—"how in the blue blazes can you be knocked out by a man you never fought? Well, there surely seems to be some of the white light of reason in Ray's contention.

Bracey Beaten by Cy Leland

DALLAS (Tex.) May 11. (AP)—Claude Bracey, Rice Institute's great dash star, lost his first race in two years of college competition today when Cy Leland, Texas Christian University sophomore sensation, beat him to the tape by a foot in the 220-yard dash in the annual Southwest Conference meet here.

The Southern Express was not to be denied in the 100-yard event, however, leading Leland to the tape by a full yard in 10.1s. In both dashes the conference's two premier sprinters finished many yards ahead of the field.

Texas A. & M. College won the conference title with 58 1-4 points; Texas University was second with 39½ and Rice third with 37.

ANOTHER CHANNEL CROSSER

Crossing the English Channel from Calais to Dover in five hours and thirty-five minutes in a hydrocycle, is a record recently made by Roger Vincent. His time lowered that of Rene Savard who crossed the Channel two years ago in six hours and ten minutes.

ADVOCATES SYSTEMATIC TRAINING FOR ATHLETES

"A student should be as systematically and progressively trained in physical education from grade to grade as he is in mathematics and history," states Professor William Ralph LaPorte of the Department of Physical Education of the University of Southern California, and chairman of the committee on curriculum research of the National Society of Directors of Physical Education in College.

Covering thirty-seven physical activities, a study of the reactions of forty experts—prominent leaders in the physical education field of the country—has just been completed by members of this committee. Evaluation of the activities was expressed in terms of their developmental contributions, including physical, social, psychological, safety, recreational and corrective.

"Swimming was easily the leader in every form of contribution except social and psychological," states Professor LaPorte's report. "In social contribution the team games naturally led the field. In psychological contribution a good mixture was evident, with football and hockey leading."

The ranking chart of the central median tendencies tabulated by the committee puts the thirty-seven activities in the following order:

First place, swimming.

Second place, gymnastic games, basketball, football, soccer, speedball.

Third place, tennis, hockey, playground ball, track and field, volleyball.

Fourth place, diving, golf, baseball, field ball, touch (tag) football.

Fifth place, life saving, boxing, fencing, hand-to-hand, wrestling, gymnastic dancing, tumbling, handball, hiking, riding, squash, squash tennis, water polo, horseshoes (quoits.)

Sixth place, boating, pyramids, bowling.

Seventh place, free exercises, marching, archery.

Eighth place, hand apparatus.

HERON AND STERN COP AT BELMONT

Good Marks Registered in Junior Olympic Games Meet at High School

Brilliant performances marked the district finals of the Junior Olympics yesterday at the Belmont High athletic field.

Approximately 100 young athletes assembled for the contest, representing a good number of schools in Los Angeles. The program was made up of five events. They were the broad jump, baseball throw, chinning, basketball throw, and 75-yard dash.

Vincent Heron of Starr King Junior High School, ran away with first honors in the senior division, garnering 470 points. Vincent started the day off by winning the basketball throw with 13 goals out of 20 tries. In the next event, the standing broad jump, Heron again took first place with a leap of 8ft. Lifting himself 25 times, he easily captured the chin up by a margin of four pull ups. His ability as a sprinter was shown when he ran the 75-yard run in 9 1-5s., tieing for second. Vincent tied for eighth place in the baseball throw.

Frank Kamada, from John Adams, was Heron's nearest rival with 433 8-12 points. Sam Waxman's score of 389 entitled him to third place, while Dick Lindsay of Poly came in for fourth honors with 348. Ralph Vasquez placed fifth, gathering 322 digits.

Sydmore Stern was the big noise in the junior division, winning the high-point honors with 360 points. Sydmore earned his score by placing second in the broad jump, tying for eighth in the baseball throw, tying for first in the 75, tying for second in the chin up, and tying for third in the basketball event.

Joe Rasch succeeded in gathering 340 points out of the events to place second in the junior division. Norman Montapert and Robert Cushnia took third and fourth by getting 316 and 302 points, respectively. Snodgrass trailed Cushnia by a point for fifth place.

Chats on FISH & GAME

BY B. D. MARX GREENE
Former Executive Officer California Fish and Game Commission

(Mr. Greene's articles will appear weekly in this paper. He will answer questions on any fish and game topic. Address him care of Sports Editor, this paper. Reply will be either direct or in this column.)

At the session of the Senate Fish and Game Committee of the Legislature held on April 30, 1929, an excellent code amendment proposed by Senator Hurley was voted out with a favorable recommendation. This is Senate Bill No. 808, amending Section No. 626-a of the Penal Code. The present law provides that fish or game may be held in possession for not more than five days after the close of the season and has unquestionably worked a hardship on deer hunters.

If a man is off in the wilds of Siskiyou, Trinity or other mountain counties and kills his deer on the last day of the season he probably finds, after a journey home of two or three days, that it is utterly impossible to consume the game within the time allowed by law, even with the help of his friends.

REGULATION NEEDED

From the standpoint of law enforcement, there is unquestioned necessity for some such regulation. However, possession must be allowed for some period after the close of the season not only the sportsman, but for the commercial fisherman. It is probably true that in most cases the five-day period is sufficient in which to dispose of fish or game, except deer.

The period of grace cannot be extended too long after the closing date because a wilful violator, when caught with fish or game in his possession during the closed season, could claim that it was legally taken during the open season.

Senator Hurley's amendment allows deer to be held for fifteen days after the close of the season instead of five as at present. We have the deer tag law now and the tags make a record of the time when the kill is made.

The following are some of the questions asked last week:

Question: What action has been taken on the bill to take protection off crows?

Answer: You no doubt refer to Assembly Bill No. 337, which amends Section 637½ of the Penal Code and lists the crow and black-billed magpie as predatory birds.

This bill has been passed by the Assembly and has been sent out of the Senate Fish and Game Committee with a recommendation "do pass." It is now before the Senate.

The passage of this bill will not effect, in any realize the killing of crows and black-billed magpies. The enactment of this bill would classify these birds as "predatory birds" and as such no hunting license would be required to kill them. However, unless further amendment is made to the present laws, it would be illegal to kill them as they would still be protected as nongame birds under Section 637a of the Penal Code.

In other words, the only effect of enacting the above bill would be to permit the hunting of these birds without a hunting license, but they would be fully protected during the entire year under another section.

Q.: What are the boundaries of Fish and Game District No. 25?

A.: District 25 is in Plumas and Lassen counties and consists of and includes the waters of Lake Almanor and all streams flowing into this lake, and all lands lying within the drainage basin of said lake and streams.

Q.: I have been told that fishing for striped bass at night is permitted in some districts but prohibited in others. What is the "dope" on it? What about trout?

A.: Both striped bass and trout are classified as game fishes. Under the present laws, which are effective until ninety days after the close of the present session of the Legislature, it is unlawful to catch any game fish between one hour after sunset and one hour before sunrise in districts 1, 1½, 2, 3, 4, 4½, 23, 24 and 25. Night fishing during the open season, is not prohibited in the other districts under the present laws.

Q.: What is the requirements for shipping trout from an open district into a closed district? Can trout be shipped out of the State?

A.: Trout lawfully caught and possessed in an open district may be shipped into a closed district provided an affidavit is made before a Justice of the Peace or notary public in the county in which the trout are caught, stating the date and place where the trout were caught, the name address and angling license number of the person catching the same, and the name and address of the person to whom the trout are to be shipped. The original of the affidavit must be attached to the shipment, and a copy left with the Justice of the Peace or notary public before whom it was made.

It is unlawful at all times to ship or transport out of the State any trout caught in the waters of the State.

EDWARDS AND GILES VICTORS

Win Junior and Senior Titles in Fremont Meet

Former Displays Ability in Three Events

Byers and Eskew Runners-up in Divisions

A host of prospective Junior Olympic champions were uncovered at the running off of the Southwestern district finals held on the John C. Fremont athletic field yesterday. Eleven elementary, junior high and high schools were represented by approximate 1 y seventy - five athletes in the running off of this modern pentathlon yesterday.



Herman Giles, a representative of the One Hundred and Eleventh-street school, carried off top honors in the senior division with a total of 409 points. Giles's most noteworthy achievements were the seventy-five-yard dash and the chin-up. In the former he negotiated the distance in 9s., however, he has been clocked in 8 2-5s., on several occasions this year. Giles chinned himself nineteen times. Ormand Eskew was runner-up to Giles with 371 digits.

Billy Edwards of Fremont High School walked off with the first-place honors in the junior division, accumulated 434 points. Edwards, who has considerable trouble making the necessary amount of digits required for the smaller class, vindicated himself in three events. He walked off with a first in the seventy-five-yard dash, a tie for the standing broad jump, and a tie for first in the chin-up.

Cliff Byers of Eighty-seventh-street school accounted for 405 points to run a close second to Edwards.

Bronze medals were given to first-place winners in each event and first-place winners of the two divisions.

Among the schools represented in the Junior Olympiad at Fremont were George Washington, Fifty-second, One Hundred and Eleventh, Eighty-seventh, Miramonte, Main street, Fremont, Thomas A. Edison and Grape street.

The results:

SENIORS

First, Herman Giles, One Hundred and Eleventh, 409 points.

Second, Ormand Eskew, Fremont, 371 points.

Third, Bud Lescoulie, Fremont, 341 points.

Fourth, George Smith, One Hundred and Second, 337 points.

Fifth, Herbert Schroeder, Sixty-eighth, 333 points.

JUNIORS

First, Billy Edwards, Fremont, 434 points.

Second, Cliff Byers, Eighty-seventh, 405 points.

Third, James Martinez, Miramonte, 399 points.

Fourth, Lionel Taylor, One Hundred and Eleventh, 344 points.

Fifth, George Miller, Sixty-eighth, 336 points.

The above named boys qualified for the county meet to be held at Moore Field, U.C.L.A. on the 25th inst.

INDIVIDUAL EVENT WINNERS

SENIORS

Basketball — Bud Lescoulie, Fremont, thirteen out of twenty.
Broad Jump—Ormand Eskew, Fremont, 8ft. 9in.
75-yard dash—Herman Giles, One Hundred and Eleventh-street school, and Joe Rasch, Miramonte, 9s.
Baseball throw—John Bowsders, Eighty-seventh, 341ft.
Chinning—Herman Giles, One Hundred and Eleventh-street school, nineteen times.

JUNIORS

Basketball — Wallace Budrick, Miramonte, twelve out of twenty.
Broad Jump—Billy Edwards, Fremont, 7ft. 3in.
75-yard dash—Billy Edwards, Fremont, 9 2-5s.
Baseball throw — Mach Luchus, One Hundred and Eleventh-street school, 302ft.
Chinning—Billy Edwards, Fremont, and Cliff Byers, Eighty-seventh, tie, twenty-one times.

BOWLERS TO STAGE TOURNEY ON JUNE 12

Posters were released last week and mailed to all bowling establishments under the jurisdiction of the Los Angeles Bowling Association, carrying the announcement that the fifth annual Los Angeles city tournament will start June 12 at the Beverly-Hills Bowling and Billiard Building on Wilshire Boulevard, for a run of one month.

Beverly Hills bowlers and business men are getting behind the tournament 100 per cent and Beverly Hills probably will be represented by fifty teams; Los Angeles is expected to contribute an entry of 100 teams. The balance of the entry will come from Southern California neighboring communities.

Many Meets This Week

Junior Olympic Games athletes will go into action all over Southern California this week. Finals are billed for the following counties: San Bernardino, Ventura, Orange and Los Angeles county schools. District meets will be held at Huntington Park, Pasadena, Santa Monica, Inglewood and Long Beach, with winners to take part in the Los Angeles county finals at Moore Field, U.C.L.A., on the 25th inst.

Besarra and Rogers Star

Amassing a total of 537 points, Leo Besarra, of Robert Louis Stevenson Jr. High School, took first place in the senior division of the Junior Olympic Games district finals held at Roosevelt High School yesterday.

Marvin Rogers, also of Robert Louis Stevenson Junior High, came through with a total of 420 points to win first place in the junior division.

Rogers, a blond little giant who tips the scales under sixty-eight pounds, boosted his score considerably in the chinning event, managing to lift himself over the bar twenty-four times, three times more than the winner of the senior division, and nine times more than his closest competitor. Rogers did not do so well in the other events, although he managed to drop the basketball through the hoop eleven times out of twenty tries.

Besarra performed in championship form in all events, having won three out of five events in a field of more than twenty senior contestants. Besides throwing the baseball 229 feet, Besarra chinned himself twenty-one times and hit the basket for thirteen times out of twenty chances. He also hung up the best time in the seventy-five-yard dash for the day, rambling the distance in 8.3s.

Hidalgo Lopez of Garfield High School took second in the senior division, finishing with a total of 403 digits. Lopez distinguished himself by giving the baseball a ride for 262 feet, recording the best mark in this event. Lopez chinned himself twenty times, and ran the seventy-five-yard dash in 8.4s., one-tenth of a second less than Besarra.

According to Coach Miller, who conducted the competition, the boys were handicapped by the intense heat and poor condition of the track, and the records established yesterday are but a mere indication of what the two winners are capable of.

Other winners are as follows: In the senior division John Lussero of Belvedere Junior High took third place with 400 points; Jack Kabar of Robert Louis Stevenson fourth with 360 points, and Angel Munos of Belvedere Junior High, fifth, with 320 points.

In the junior division Mike Kabich of Belvedere Junior took second with 343 points; Marvin Turchi also of Belvedere finished third with 328 points; Virgil Reitmer of Sierra Park School won fourth place with 306 points, and David McGowan of Belvedere, fifth, with 302 points.

MILLIONAIRE PUPILS

George Duncan, captain of the British Ryder cup team, has contracted to teach golf to three British millionaires, among them being Agha Khan, wealthy sportsman of India, who spends most of his time in England.

EVANS WINS IN FAIRFAX MEET

Richardson is Victorious Among Juniors

Harrison Evans, representing the Fairfax High School, annexed 433 points yesterday morning in the senior division of the Junior Olympic Games contest held at Fairfax High School to win first place. Evans barely nosed out Ed Kemble of La Conte school, who ran up a total of 427 digits. Halstead Richardson of Urban Military Academy far outdistanced his rivals in the junior contest, his nearest competitor being 70 points behind.


HARRISON EVANS

The first five winners in the senior division were Harrison Evans, 433; Ed Kemble, La Conte school, 427; Fred Stewart, Urban Military Academy, 397; John Peak, Urban Military Academy; and Arthur Pettler, Fairfax High School, 389. The leading competitors in the junior division were Halstead Richardson, Urban Military Academy, 317; Elfred Pack, St. John's Academy, 247; Paul Siano, Euna Drive school, 297; Stanley Daggett, St. John's Academy, 220; and Kai Pihl, Grant school, and Billy Wolmack, Grant school, tied for fifth place with 209 points each.

Evans was a very consistent performer in all events. He took third in the senior division blood jump with a leap of 8ft. 1¼in., threw the baseball 184ft.; chinned the bar nineteen times to take third place in that event; tossed in fifteen out of twenty tries at the basketball goal for first place; and ran the seventy-five-yard dash in 9 2-5s. Kemble, who copped second in the senior meet, pressed Evans all the way, and, if his co-efficient had been equal to that of Evans, he would have won first place, for his individual marks were better.

Richardson of Urban Military Academy had practically no competition in the junior meet, and he annexed first place easily. Although all of his marks in the five events were bettered by other contestants, Richardson was the only consistent performer, and no one approached him for the meet victory. He jumped 6ft. 6in. in the broad jump, threw the baseball 167ft., chinned the bar eight times, tossed in six free throws with the basketball, and traveled the seventy-five yards in the dash event in 11s.

CORBETT DATE SWITCHED

SAN FRANCISCO, May 11. (AP)—Young Corbett, Fresno welterweight, will fight here the 24th inst., instead of next Friday as originally planned and at this time, Matchmaker Frank Shuler of the Observatory Club has not decided on an opponent.

TRACK STARS WHO'LL SHINE IN INTERCOLLEGIATES HERE SATURDAY

Los Angeles has its biggest track meet next week-end when the Pacific Coast intercollegiates will be held at the Coliseum, featuring athletes from Stanford, California, Southern California and U.C.L.A. Rothert of Stanford is favored in the [illegible] Williams looks like the best of the quarter-milers, along with Morrison of Stanford, Edmonds will battle it out with Jack Williams of the Trojans in the pole vault, while Jimmy Payne's return to form in the low hurdles insures Southern Calif[illegible] here. Kibby has likewise returned to form and will be hard to beat in the javelin.



INJURY TO BORAH HURTS S.C.'S CHANCES TO WIN

Templeton's Athletes Expected to Walk Off With Easy Victory; Cromwell to Pick Men

With Capt. Charley Borah on the shelf with his injured leg, any hopes the Trojans had of winning the California intercollegiates in the Coliseum Friday and Saturday, have gone glimmering, but the meet, the final outdoor affair of the local season, still looms as one of the best cinder affairs.

With Borah out of the way, Stanford will have no trouble in winning, for neither California nor U. C. L. A. can measure up to the Cards or Trojans. Stanford already has won the Coast dual meet title, with victories over S.C., California and Washington, and Saturday's victory will add conference honors to the string of laurels.


"DINK" TEMPLETON

The Cards, with Hector Dyer, Ward Edmonds, Capt. Ross Nichols, Alex McKinnon, Harlow Rothert and Eric Krenz, seem positively unbeatable. Dyer is almost certain to win both sprints, now that Borah is laid up, although Milton Maurer, on his close race with Nate George in the A.A.U. meet, might come through unexpectedly.

NICHOLS BEST

Nichols is a foregone conclusion in the highs, while Edmonds, if he chooses to run the lows, can give Jimmy Payne all kinds of competition. He will resume his vaulting duel with Jack Williams, also. The Trojan star has twice conquered the Card vaulter, in the dual meet, and at Fresno.

McKinnon will run the mile and the half again, with high hopes of repeating his double win, scored in the Trojan-Card dual meet, although he will be meeting sterner competition here.

Krenz and Rothert are the best college weight men in the country, and will win their events handily.

The Trojans, with Maurer and Wehner of the sprints, Vic Williams and Gerald Pearson in the quarter, Fitzmaurice, Gloege and Schurr in the half; Swede and Fitzmaurice in the mile; Woodruff, Daniels and Patterson in the two-mile; Jimmy and Ernie Payne and Charley Weber in the hurdles; Hill and Paul in the broad jump; Jack Williams in the pole vault, and Jess Mortensen in the javelin, have a strong array of talent, but apparently not enough to offset the number of first-place points which the Cards are sure to collect.

California has Capt. Curtice and Churchill in the javelin, Red Mossman in the two-mile; Bisbee in the sprints; Lom in the broad jump; Popolotti in the hurdles; Jacklevitch and Bingaman in the high jump, and Carter and Cherry in the mile; and Chase and Rust in the half-mile. These runners are certain to pile up a lot of points, but cannot be rated with either the Cards or Trojans.

U.C.L.A.'s main dependencies are Johnny Hill in the 100, Carleton Waite in either the mile or two-mile, and Capt. Alex Gill in the high jump. The latter is almost sure to win his event, as he has cleared better than six feet, which none of the other jumpers in the meet has been able to do.

Dean Cromwell, coach of the Trojan squad, plans to take a ten-man team to the I.C.A.A.A.A. championships, figuring to score between 20 and 25 points. The men who make the best showings in Saturday's meet will be the ones to go. Cromwell has no illusions about the national championship affair. According to his figures, Stafford can score between 37 and 45 points. The Cards won last year, scoring 38½ digits.

CHRISTIE PICKS BEAR ATHLETES

BERKELEY, May 11. (Exclusive) Coach Walter Christie today decided upon his University of California entry list for the quadrangular State intercollegiate track meet in Los Angeles on the 18th inst. The "Old Fox" has decided to pit fifteen of his strongest men in this first annual meeting of the State's "big four."

Those men to compete and the events in which they will enter are as follows: Harry Carter, mile; Everett Mossman, two-mile; Anthony Jacklevitch, high jump; Spencer Bisby, sprints; Capt. Emery Curtice and Kenneth Churchill, javelin; Ernest Baxter, javelin, and discus; Capt.-elect Al Pogolotti, hurdles; Spencer Sparks, Aubrey Johnson and Linton Pratt, quarter-mile; John Rust, half-mile; Everett Schrivener, pole vault; Pat Brown, shot put and discus, and Bob Patton, discus and broad jump.

Fix Dates for Sport Exhibit

Definite dates for the first annual Los Angeles National Sports Exposition were announced yesterday by Harry S. Lawson, director-general of the forthcoming show to be held at the northeast corner of Wilshire and Fairfax. The exposition will hold forth for eleven days—June 20 to 30. Coincident with the setting of the dates, activity was launched that promises to have the big pavilion sided and roofed within the next fortnight, following which the stadium at the east end of the grounds and in which the special daily athletic events, sanctioned by the A.A.U., will be held, will be gotten under way.

The stadium comprises more than 100,000 square feet and the exposition building will cover something in excess of 140,000 square feet—all on a ten-acre tract in the very heart of the exclusive West Wilshire district.

The exposition is sponsored by the B.P.O.E. No. 99, and the proceeds from the annual event will be used eventually to build a permanent exposition structure and stadium that, according to J. J. Doyle, Grand Exalted Ruler of the B.P.O.E. No. 99, and chairman of the project, will be a credit to Southern California.

Robert S. Weaver, president of the Southern Pacific Association of the A.A.U., will have charge of all athletic events to be staged in connection with the exposition.

SAMMY MANDELL TO BOX BERG IN CHICAGO

CHICAGO, May 11. (AP)—Sammy Mandell, world's lightweight champion, has been matched with Jack Berg of England in a ten-round bout the 28th inst. The battle, which will not involve Mandell's title, will open Chicago's outdoor boxing season.

MERCURY TEAM TO BE STRONG

Favored to Retain National Track Title

One of the strongest track and field teams ever gathered together under one banner will represent the Los Angeles Athletic Club in the national A.A.U. track and field championships to be held at Denver, July 3, 4 and 5.


CHARLEY BORAH

The Mercury club under Coaches Dean Cromwell and Tommy Davis will compete in the junior and senior meets as well as having relay teams and decathlon stars competing on the final day, July 5.

At least two practice meets will be held during the next month to determine the members of the team, but a tentative list has already been drawn up, including the cream of Southern California stars. The first of these practice meets will be held the 25th inst. at Bovard Field. Another will be held in June. When Coach Cromwell returns from the I. C. 4-A. meet at Philadelphia, he will put his entire time in whipping the team in shape for the big meet.

The Mercuries won the national title at Boston last year and will be favored to retain the championship this year at Denver against the best track and field talent of the nation.

Two club stars will not be able to make the trip, Nick Carter, one-mile ace, and Dick Pomeroy, 440-yard hurdle star, but capable men will take their places.

The tentative team line-up to be cut down in practice meets is as follows:

100 and 220-yard dashes and 440 and 880-yard relays: Frank Wykoff, Charles Borah, Hector Dyer, Milton Maurer, "Red" Guyer, Murray Schultz.

440-yard dash: Vic Williams, Pearson, Nierubach, Lovejoy.

880-yard run: Bill McGeagh, Jack Burton.

Mile run: Cliff Halstead, Francis Hammatt, Earl Callahan, Lee Hansen.

Six-mile run: Henry Chaucus.

120-yard high hurdles: Hugo Leistner, Ross Nichols, Jeddy Welsh.

220-yard low hurdles: Jimmy Payne, Bob Maxwell, Ernie Payne.

440-yard hurdles: Ken Grumbles, Clyde Blanchard, Paul Gartner.

Pole vault: Jack Williams, Ward Edmonds, Harry Smith, Bill Hubbard.

High jump: Henry Lamalette, Howard Arthur, Van Osdel.

Shot put: Herman Brix, Harlow Rothert, John Kuck, Clarence Schleimer, Al Forster.

Discus throw: Bud Houser, Ed Moeller.

Javelin throw: James De Mers, Jess Mortensen, Charles Harlow, Charles Eaton.

Broad jump: Dick Barber, Jess Hill, Howard Paul, Hap Walker, Harlan Striff.

Hop-step-jump: Bob Patten.

Fifty-six-pound weight: Alma Richards.

Decathlon: James Stewart, Al Lefebvre.

This line-up is now tentative and in the next few weeks some of these men will be dropped and others added. L.A.A.C. officials have not yet announced how large a team will be taken to Denver, although definite word is expected soon.

ARMY TEAM BEATEN

WEST POINT, May 11.—Maryland won from the Army here today in a lacrosse game by a score of 6 to 2.

DAVIS CUP SQUAD PICKED

Richards Lauds Selection of Lott, Hennessey, Van Ryn and Allison for Zone Play

BY VINCENT RICHARDS
Professional Tennis Champion of the World
[Copyright, 1929, by North American Newspaper Alliance]

NEW YORK, May 11. (Exclusive)—The selection of George Lott, John Hennessey, John Van Ryn and Wilmer Allison for the Davis Cup team was in accordance with general expectations. As the four top ranking players after Tilden and Hunter, who were not available for the play in the American zone because of their forthcoming trip abroad, they were in line for the honor, and the distinguished records of all four this year clinched the positions for them.

The matches at the Huntingdon Valley Country Club in Philadelphia were not official trials as were those at the training camp at Augusta, Ga., last spring. Capt. Fitz-Eugene Dixon, the chairman of the selection committee, invited the players to be his guests at Huntingdon Valley to practice until the team leaves for Canada on May 12, and Tilden and Hunter went down to work out with them. Fritz Mercur was also invited and J. Gilbert Hall was to have participated, but did not appear. He will practice with the team this week and if he continues to play as well for the rest of the season as he has to date, undoubtedly will get more serious consideration for the team.


BILL TILDEN

Hennessey, Van Ryn and Allison will bear the burden of the play against Canada, and probably throughout the American zone ties. Lott is in school at the University of Chicago and will not be called on unless one of the other three is incapacitated, in which event he will be drafted. Should the United States clean up in the American zone I expect to see him taken abroad, for Lott is one of the finest young prospects, and is also the third ranking player of the United States.

I have already stated that I do not think that the United States is to have a walk-away in the tie with Canada. The dominion players are keener about this match than any other in which Canada has engaged.

Every preparation is being made to put the strongest possible team on the field. As a result of the trials that were held last week Jack Wright, Willard Crocker, Dr. Arthur Ham and Marcel Rainville were selected for the team.

Wright and Crocker will undoubtedly be the singles selections and I would be surprised if they did not also take care of the doubles. Hennessey and Van Ryn are practically certain to be the American singles nominations and they may also team together in the doubles, although Allison has been pairing with Van Ryn regularly during the southern season and at Philadelphia.

Van Ryn, in my opinion, has no superior in the United States as a doubles player and should unquestionably be used in the tandem match, regardless of who is his partner. He is in the pink of condition and has the physique and stamina to stand the strain of playing three matches.

Allison, when he is "right," is a brilliant doubles player, but in the practice matches to date he has not been able to produce his best form consistently. However, in helping Van Ryn to defeat Tilden and Hunter at Philadelphia on Sunday he rose to the occasion in handsome fashion after getting off to a poor start and in the final set he was the outstanding man on the court, both off the ground and at the net.

Beavers Top Loop Fielders

Portland with a mark of .972 holds a one-point edge over the Missions for the high fielding averages in the Coast League, including the games played Friday, May 10.

The following table of figures shows the defensive strength of the eight clubs.

	G.	PO.	A.	E.	Pct.
Portland	36	994	492	43	.972
Mission	40	1067	575	47	.971
Los Angeles	45	1178	575	61	.966
Oakland	45	1179	574	61	.966
Sacramento	46	1169	618	64	.966
San Francisco	45	1176	560	64	.965
Hollywood	43	1106	534	64	.963
Seattle	41	1018	479	72	.954

SAN BERNARDINO NINE DEFEATS POMONA, 4-2

SAN BERNARDINO, May 11. (AP) San Bernardino evened the series here today by defeating Pomona, 4 to 2. Art McDougall pitched shut-out ball until the ninth inning when he was succeeded on the mound by Leiber after Pomona scored two runs. Score:

Pomona	3	8	3
San Bernardino	4	7	1

McCor. Moody and McCabe; McDougall, Lieber and Rodgers.

MARBERRY COMPLEX HITS HURLERS OF WASHINGTON

CHICAGO, May 11. (Exclusive)—If there is such a thing as a Marberry complex, the Washington Senators have it. It seems that the Griffmen never have recovered from the work of "Firpo" during those breath-taking days in 1924 when he performed ironman tasks to pitch the Senators to their first pennant.


"FIRPO" MARBERRY

In those days, no matter what pitcher wavered, Marberry was rushed in by Manager Bucky Harris to save the day, and he did so more often than not. It got so that about the seventh inning the pitchers used to cast anxious eyes toward the bullpen to see whether or not the stalwart Firpo was ready to carry on the battle.

The result is that the Senators seem to have accumulated a parcel of "five-inning" pitchers.

Washington has been one of the disappointments of the season so far. The Senators' work in Florida and in the exhibition games on the way north presaged an excellent pitching staff for the Senators, but the "Marberry complex" asserted itself with the opening of the season.

Manager Walter Johnson still believes that his boys will be up there giving the Yanks a tussle before the race is over, and points out that fifteen games or so are little enough by which to judge a club.

TROUT ANGLING REPORTED GOOD

Fishermen Catching Fish as Streams Clear Up

BY CEPH B. SALISBURY
Manager Outing Bureau Automobile Club of Southern California

Trout fishing has picked up a little since the opening of the season. Some of the streams have cleared up and the fishermen who took the time and trouble to get well up the streams have been bringing in good creels of fish.

The Upper Sespe has produced many limits the past week, but the lower stretches of this stream are still poor.

Santa Paula Creek is better this year than it has been for the past seven years. Matilija Creek continues to furnish strings of small-size trout. Several nice limits were caught in the headwaters of Piru Creek and in Aqua Blanca and Snow creeks.

Big Tujunga below Hansen's Lodge has been poor, but good catches have been made above the Narrows, where Mill Creek joins the Big Tujunga. This is reached via trail seven miles from Hansen's Lodge.

Fairly good reports continue to come in from Prairie, Fish and Iron Forks of the San Gabriel, reached by trail from Big Pines Recreation Park seven miles, Coldbrook Camp twelve miles, Camp Baldy eighteen miles, Cattle Canyon reached by trail from Benita or Camp Baldy, four miles either way. The North Fork above Camp Coldbrook is also fair.

Bear Creek for the first four miles below the dam produced many limits the past week.

Deer Creek is still a bit cloudy and roily due to the melting snow, and poor success has been had in that stream so far this season. To reach the best fishing on Bear Creek, take the National Forest trail out of Green Valley. The distance is four miles, and horses may be secured at Green Valley. A trail also goes to Holcomb Creek from there, and fair fishing may be had a little later on in the season.

The Upper Santa Ana and Siberia Creek have been fair. Several nice strings were brought out of the latter stream the past few days.

Big Bear Lake has not been very good so far this season, but it is a little early at this elevation for good bass fishing.

Arrowhead Lake is still enjoying good fishing. With these warm days the trout are feeding deeper, and a small sinker should be used ahead of your spinner.

Several arrests have been made at Arrowhead Lake for using more than two blades on a line while trolling. Two blades are all that are allowed by law in California.

There are good reports from the streams above Fairview. The main Kern River is still high and muddy and will continue so until sometime in June or until the snow at the headwaters has melted. Dome Creek, South Creek and the headwaters of Durwood Creek have been good. The headwaters of Salmon Creek, Matero Creek, Rattlesnake Creek and the South Fork should begin to get good the coming week. These streams are all reached via trail from Fairview, Weldon, Little Lake or Olancha.

The Santa Ynez River and Gibraltar Dam have not been very good this week. The headwaters of the Manzana Creek, reached by trail from Paradise Camp or Los Olivos, was good.

The best results are being had in the streams that are running a little muddy by using a small spinner.

Better bass fishing is reported from the San Diego reservoirs. Good catches have been made at Morena, Sweetwater and Hodges. Reservations for boats are necessary, and we would advise any one wishing to fish at any of the reservoirs either write or phone at least a week in advance.

Fishermen going out on our streams within the next month should carry with them some good brand of mosquito dope and use it freely, as the black gnats have made their appearance and unless you use something to keep them off, you will come back looking like you had the smallpox.

If you are going to camp, be sure and take a campfire permit with you. A fire permit is required in all national forests of California, for any kind of a fire, in the open, with wood stove, gasoline stove or otherwise, and you are only allowed to smoke in designated camp grounds or places of habitation. Let's all be a little more careful with fire this year and save our mountains and streams.

Ocean fishing is starting off well, barracuda, bass, bonita and mackerel are reported all along the coast from San Diego to Santa Monica, and some of the live-bait boats are coming in loaded.

Barso fishing is picking up, and corbina and spotfin croakers are reported at many of the southern beaches. Mackerel, halibut and herring are being caught from all the piers.

Many anglers are planning their summer vacations into the High Sierra country. Due to the heavy snow pack on the west side of the range, pack trips will be held back until the early part of July. The season opens in district 4½ May 30, and should be very good, as the streams and lakes in the Bishop country have been heavily stocked for the past several years.

COMISKEY GETTING OLD

Charles A. Comiskey, owner of the Chicago White Sox, is entering his fifty-third year in professional baseball.

YACHTING SAILS INTO SPOTLIGHT

Southern California Association and Civic Regatta Committee Announce Dates for Largest Program in History of Sport

BY FRANK ROCHE

"Clear the decks mates, there is action ahead in Southern California yachting circles." A glance at the list of events both in sailing and motorboating already lined up by the Southern California Yachting Association and the Civic Regatta Committee of the Junior Chamber of Commerce should convince even the most skeptical that the Southland is going "over the top" with the biggest program in its history this summer and fall.


JOSEPH BEEK

With three clubs yet to be heard as to their programs the Southern California Yachting Association has to date carded more than twenty-five sailing and power-boat classics besides numerous minor events in both classes.

Starting with next Saturday and continuing almost every week-end until December 8-9 the yachtsmen and motorboat enthusiasts will put on a program which will be jammed with action and thrills, the Civic Regatta Committee states in its announcement.

THE HIGH SPOT

The high spot of the program will be the Southern California Yachting Association's ninth annual regatta and championships in all sailing and powerboat classes which will be staged at Santa Barbara from August 11 to the 17th. Every yachting club and powerboat organization in the Southland is expected to be represented in this classic.

While the program gets under way next Saturday with a number of sailing events over a two-day period at the California Yacht Club and at San Diego along with some hydroplane events on the Salton Sea the first event of real consequence is scheduled for Decoration Day.

On Memorial Day the season will be really ushered in when thirty-five or more yachts of both sail and power representing all of the clubs in Southern California gather at Los Angeles Harbor for a four-day squadron cruise. The underlying idea on the part of the Corinthian skippers in staging this race is to attract attention to the $15,000,000 worth of pleasure craft that sail the local waters.

SEEK SPOTLIGHT

The yachtsmen are also eager to convince the world that Southern California is ready to put on the greatest program in Olympic history in 1932. The Civic Regatta Committee points out that there isn't any other body of water in the world more suited for yachting and boating events than the blue waters along the coast of the Southland.

The first leg of the four-day squadron cruise will end at the Isthmus at Catalina Island. From Catalina the boats will sail to Keller's Shelter near Point Dume on the mainland the second day. A race over a large triangular course off Santa Monica is on the third day's program. Point Dume to Los Angeles Harbor Light, passing close to shore at Santa Monica is the fourth and last day's lap. Trophies will be awarded to the winners in the various classes on the point system. Twenty-one entries from the Southern California forty-five-foot sailing association were signed yesterday for this sailing event.

The Alamitos Bay Yacht Club with its fleet of twenty-five skimmers opens a summer championship series July 4. The [illegible] shows that the second annual Elsinore midwinter [illegible] plane national championship be held November 8 and [illegible] ber 1.

Following is the partial list of races to be staged by the Coast yacht clubs as announced [illegible] by the Civic Regatta Committee:

May 18, 19—C.Y.C. [illegible] and 2 handicap races.
May 18—Alpine [illegible] chase, elimination race.
May 19—Alpine [illegible] best Corinthian [illegible] Harbor Bay.
May 30—S.C. [illegible] day's sailing [illegible] series Harbor [illegible] plane races.
June 1, 2—C.Y.C. [illegible] S.D.Y.C. sailing [illegible] around Coronado [illegible]
June 8—C.Y.C. [illegible] Club Regatta [illegible] mile speed trials [illegible] Lido Isle, [illegible]
June 16—S.D.Y.C. [illegible] elimination races, [illegible] race; Lido Isle, [illegible]
June 22—C.Y.C. [illegible] Fortuna [illegible] for [illegible] land yacht.
June 23—S.D.Y.C. [illegible] radio [illegible]
June 30, 30—C.Y.C. for [illegible] land yacht.
June 30—N.B.Y.C. [illegible] series starts [illegible] to be sailed [illegible] til Labor Day); [illegible] itinary race.
July 4—S.C.O.A. [illegible] Lake Elsinore; [illegible] land Y.C.; N.B.Y.C. [illegible] Harbor.
July 6, 7—C.Y.C. [illegible]
July 7—Ocean [illegible] chase [illegible] championships at [illegible] race will [illegible]
S.D.Y.C. [illegible]
July 13, 14—C.Y.C. [illegible]
July 14—S.D.Y.C. [illegible] boat [illegible]
July 20, 21—C.Y.C. [illegible] and Times [illegible] per-class sailing [illegible] Yacht Club.
August 3 to 10—[illegible] and [illegible] Association [illegible] Catalina Island.
August 11 to [illegible] Yachting [illegible] championship [illegible]
August 17—[illegible] boat classes [illegible]
August 18—C.Y.C. [illegible] championship [illegible]
October 12—S.D.Y.C. [illegible] presentation of [illegible]
October 13—C.Y.C. [illegible] presentation of [illegible]
November 30, [illegible] Annual [illegible] series for [illegible] Elsinore.
December 8, 9—[illegible] annual [illegible] boat winter [illegible] San Diego.

PASADENA TO BOAST NEW SPORTS [illegible]

Details of the new [illegible] Bowling and Billiard [illegible] nearing completion in the [illegible] on East Colorado street, [illegible] of $300,000 together [illegible] scription of [illegible] ment, were released [illegible] publication by W. S. [illegible] president of the [illegible]

The building, a two-story [illegible] style structure, [illegible] feet, was designed by Harry J. Weaver, [illegible] tectural Studios, and is [illegible] by Newman & Bowers, [illegible] tors, and will be ready for [illegible] ing and billiards [illegible] day, the 17th inst. An [illegible] program has been planned for [illegible] opening night.

WELCH FUNERAL TODAY

SAN FRANCISCO, May 11. (Exclusive)—The funeral services of Jack Welch, famous referee of many historic ring battles, will be conducted Tuesday at 9:30 a.m. at Mission Dolores Church, immediately following the mass of requiem at St. Ignatius College, grammar school of the sportsman.

Affairs of [illegible] & Juan
With the beginning of warm [illegible] dating and the younger folk return[illegible] visiting schools in the East and N[illegible] ceptions and already Hotel del Coro[illegible] country as the millionaire's playg[illegible] out-of-doors activities which will [illegible] as hiking, tennis, golf and horse[illegible]
For those weeks of [illegible] week [illegible] Coronado on [illegible] has been dotted with yachts, canoes, motor boats and other water craft, [illegible] filled with gay parties [illegible] from [illegible] Eastern States and the North, the
WETHERB[illegible]
• SHOE [illegible]
715 SOUT[illegible]
The Dressmak[illegible]
• invades [illegible]
Field of Fo[illegible]
The essential feminine [illegible] apparent in this slipper of [illegible] white kid . . . by Laird-Sch[illegible] cut centers at the smartly [illegible] in green opal piping and [illegible] buckle of blue and green [illegible]
Gossamer chiffons with pic[illegible] in new color tones . . . $3[illegible]
LOS ANGELES • PASADENA •

nford is favored in the shot-put.
s Southern California of first place

LS INTO SPOTLIGHT

Association and Civic Regatta
ounce Dates for Largest
n History of Sport

series July 4. The schedule also shows that the second annual Lake Elsinore midwinter outboard hydroplane national championship will be held November 30 and December 1.

Following is the partial list of races to be staged by the different yacht clubs as announced yesterday by the Civic Regatta Association:

May 18, 19—C.Y.C.R.R. day cruise and handicap sloop races; S.D.Y.C. one-class elimination races.

May 19—Sailon Bay Yacht and Motorboat Club, outboard hydroplane race at Sailon Bay.

May 30—S.C. forty-five-foot S.A. one-day marathon cruise; starts at Long Beach Harbor; S.C.C.A. outboard hydroplane races, Lake Elsinore.

June 1, 2—C.Y.C. motorboat races around Coronado Islands.

June 15—Opening Catalina Island Yacht Club Races for all classes; S.D.Y.C. mile speed trials for outboard motor boats, Lido Isle, Newport Bay.

June 16—S.D.Y.C. second one-class elimination races; S.C.C.A. hydroplane races Lido Isle, Newport Bay.

June 22, 23—C.Y.C. cruising sail to Portuguese Bend for three days' stay.

June 23—S.D.Y.C. sailing races off Coronado clubhouse.

June 29, 30—C.Y.C. San Clemente Island races.

June 30—N.H.Y.C. summer one-class series starts (races in this class scheduled each Saturday and Sunday until Labor Day.) N.H.Y.C. star-class preliminary races.

July 4—S.C.C.A. hydroplane races at Lake Elsinore; open house Catalina Island Y.C.; N.H.Y.C. star-class races at Balboa.

July 6, 7—C.I.Y.C. steamboat races.

July 7—Opening Newport Harbor one-class elimination races for interclub championships at New Orleans; these races will continue for five week-ends. S.D.Y.C. star-class eliminations.

July 13, 14—C.Y.C. commodore's cruise.

July 13—S.D.Y.C. lawn races, all one-boat classes.

July 20, 21—C.Y.C. Mudhopper speed boat and Times trophy races; S.D.Y.C. one-class sailing races.

August 3 to 10—South Coast Tuna Association, Maritime Circus at Catalina Island.

August 11 to 17—Southern California Yachting Association's ninth annual regatta and Governor's Cup sailing and power championships; all sailing and power boat classes at Santa Barbara; Southern California Outboard Association and Southern California Outboard Racing Club meets in Barbara Motorboat Club meet.

August 18—Start at Santa Cruz in ocean race to San Francisco; (Pacific Coast large sailing classes.) (Pacific Coast championship regatta at San Francisco, August 26 to 31.)

August 31—Lunar eclipse, steamer C.Y.C. to Johnson landing, Catalina Island.

September 1—S.D.Y.C. star-class elimination.

September 2—S.C.C.A. hydroplane race, Lake Elsinore.

September 7, 8—C.Y.C. R-class, one-class, six-meter and handicap sloop races.

September 14, 15—S.C. hydroplane race, S.A. races, auspices C.Y.C. to Avalon and return.

September 15—S.D.Y.C. sailing races, municipal pier course.

September 21, 22—C.Y.C. R-class one-class, six-meter and handicap sloop races.

September 28, 29—C.Y.C. cruise to Santa Cruz Island for all classes.

October 5, 6—C.Y.C. motorboat race; October 12,13—C.Y.C. one-class, six-class, handicap sloop class races.

October 19—S.D.Y.C. victory ball, presentation of season's trophies.

October 26—C.Y.C. closing dinner and presentation of season's trophies.

November 30, December 1—Second annual midwinter national championship series for outboard hydroplanes at Lake Elsinore.

December 8, 9—Fourth annual midwinter national championship at San Diego.

PASADENA TO BOAST NEW SPORTS EDIFICE

Details of the new Pasadena Bowling and Billiard Building now nearing completion in the 900 block on East Colorado street, at a cost of $300,000 together with a description of some of the equipment, were released yesterday for publication by W. E. Mann, vice-president of the enterprise.

The building, a two-story reinforced structure, 60x175 feet, was designed by Harry E. Werner, Architectural Studios, and is being built by Newmon & Newman, contractors, and will be ready for bowling and billiards enthusiasts Friday, the 17th inst. An elaborate program has been planned for the opening night.

WELCH FUNERAL TUESDAY

SAN FRANCISCO, May 11. (Exclusive)—The funeral services for Jack Welch, famous referee of many historic ring battles, will be conducted Tuesday at 9:30 a.m. at Mission Dolores Church. Burial immediately following the arrival of Chairman Richard J. Welch, brother of the sportsman.

SOCIETY SECTION
Los Angeles Times
SUNDAY MORNING, MAY 12, 1929.

Out-of-door Activities at Hotel del Coronado

MRS. SAMUEL ELLS

MISS DORIS BRYANT

MISS BETTY EDWARDS

MISSES MARGARET AND MARJORY TALLMAN

MISS DOROTHY JONES

MRS. MARY FRANKLIN

MISSES DORIS BRYANT, DOROTHY JONES, BETTY EDWARDS AND POLLY OWENS

Affairs of the Week
By Juana Neal Levy

With the beginning of warm weather, the anticipation of schools closing and the younger folk returning home from various colleges and finishing schools in the East and North, society is planning for summer and already Hotel del Coronado, which is known throughout the world as the millionaire's playground, is arranging many delightful out-door activities which will especially feature water sports as well as golf, tennis, polo and horseback riding parties.

Every afternoon sailing through the green waters of the bay—towing glistening wet boards on which figures skim across the waves.

Each week a gay party boards the motorboat Glorietta for all-day parties to the islands lying out in the ocean, returning to the hotel in time for a quick plunge in the surf before tea is served in the lounge and one rushes off to dress for dinner.

One of the attractive visitors from the East is Miss Doris Bryant, daughter of Mr. and Mrs. Waldo O. Bryant of Bridgeport, Ct., and a prominent member of the younger set in her home town. Miss Bryant is enthusiastic over out-of-door sports and is frequently seen aboard the surf boards, hugely enjoying the aquaplaning. With her parents, she comes to Hotel del Coronado each year.

Miss Bryant is an ardent lover of swimming and golfing as well as being a proficient equestrienne and passes a portion of each day in out-of-door activities.

She is often joined in bathing or aquaplaning by Miss Polly Owen of Providence, R. I., who frequently gives spectators a thrill by her expert maneuvering of the board while aquaplaning. Just the other day on a surf board, she surprised occupants of the boat which was towing the boards, by quite unexpectedly riding the board while standing on her head.

Miss Dorothy Jones, attractive daughter of Mrs. Chester Jones of Dallas, Tex., and Miss Betty Edwards, daughter of Mr. and Mrs. B. K. Edwards of Chicago, are especially fond of a lazy morning sunbath on the warm sands of the beach beside the hotel.

Miss Edwards, also is a devotee of golf, and passes quite a bit of her time practicing her stroke on the links of the Coronado Country Club, as well as on the smaller links on the lawns of the hotel grounds in the west gardens.

Miss Edwards hopes to win one of the beautiful cups which are to be awarded the winners of the sixth annual A. B. Spreckels amateur golf tournament at the Coronado Country Club links, August 19 to 24, next.

The large trophy is an exact duplicate of the first A. B. Spreckels $1000 silver punch bowl won in 1924, and will be awarded outright to the winner of the 1929 tournament. The runner-up will receive an exact duplicate of the winner's trophy in design and workmanship, but slightly smaller, and both are equipped with gold mesh covers and stand on ebony bases.

A gold medal will be presented to low qualifier and prizes appropriate for an amateur event, which has become recognized as one of the golf classics of the country, will be given in regular flights played under handicap.

Greatly interested in the tournament is Mrs. Mary Franklin of Warren, O., who is one of the most ardent enthusiasts on the club links. She has made a host of friends at

WETHERBY • KAYSER
• SHOE COMPANY •
715 SOUTH FLOWER



The Dressmaker Mode
• invades the •
Field of Footwear

The essential feminine touches are easily apparent in this slipper of Java Lizard and white kid . . . by Laird-Schober . . . the interest centers at the smartly cut tongue, edged in green and piping and set with cloisonne buckle of blue and green . . . $28.50

Grosgrain chiffons with picot edge are shown in nine color tones . . . $3 pr., 3 pr. $8.25

LOS ANGELES • PASADENA • HOLLYWOOD • SAN DIEGO

Mrs. Edward Cortlandt Parker, the former Miss Charlotte Rhea of Baltimore



Six teaspoons in the lovely Fairfax pattern of Mrs. Parker's choice cost only $12

One of Washington's Smart Brides
Mrs. Edward Cortlandt Parker
selected silver in this beautiful Fairfax design . . .

HER important connections, her delightful blond beauty and sparkling personality, make Mrs. Edward Cortlandt Parker one of the most interesting brides of the season.

As a leader in the smart younger set, Mrs. Parker entertains charmingly—and frequently. And her beautiful Gotham table silver was chosen with this in view.

We will be proud to show you our many beautiful patterns by the Gotham artists. Sets of hollow ware and flat silver, in many patterns to match, may be purchased at surprisingly low cost.

Donovan & Seamans Co.
JEWELERS & STATIONERS
ESTABLISHED 1870
PLATINUM GOLD and SILVERSMITHS
743 SOUTH BROADWAY

FOR THOSE NOT SLENDER

Peterson's
LOS ANGELES

LARGER SIZES EXCLUSIVELY

a special collection of
Exclusive Hand Blocked
CHIFFONS

—in smart Garden Prints
—with or without sleeves,
some with jackets to match.
Especially designed for the
short, medium and full figure—priced special at

$59.50

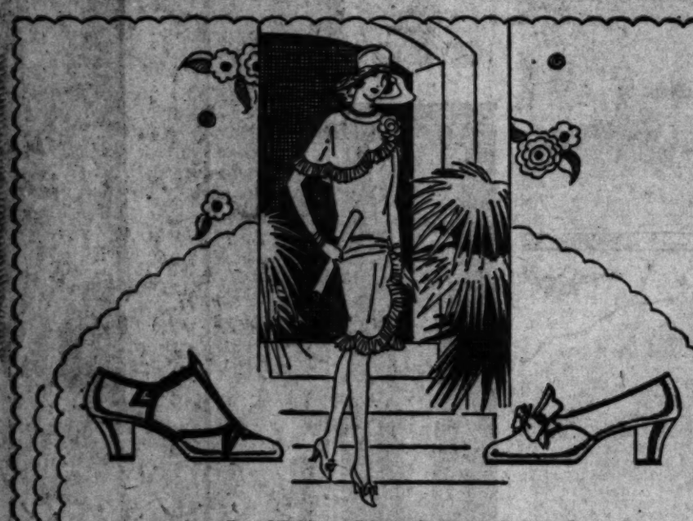
Sizes 38½ to 52½

NEW HATS

Exclusive modes expressing
a new note of distinction—
small, medium and large
head sizes priced from

$10

738 WEST SEVENTH STREET



KO-ED FASHIONS
$12.50

White...the Summer Mode...
White shoes for the girl graduate,
or if one prefers, these same models
may be had in other colors...also
Bag ✣ Jewelry ✣ Hosiery
for every occasion



GUDE'S
625 West Seventh Street
725 South Broadway
GOOD SHOES AND HOSIERY

BENEFIT GIVEN BY AUXILIARY

Affair Carries Out Old-time Custom



[Ray Huff studios]

Miss Sarah Cahill

CARRYING out a time-old custom, a benefit for the House of Good Shepherd will be given by the auxiliary, which because of present-day requirements has been changed to St. John Bude's Guild, the affair this year taking the form of a bridge benefit to be given at the Biltmore, Saturday afternoon, the 18th inst. Originally the Good Shepherd auxiliary gave a pencil drive each year, but this has been discontinued for the bridge-tea, and several other affairs will take its place.

Among the members of the younger set who is most actively working to make the bridge-tea a success is Miss Sarah Cahill, who is a student at University of California at Los Angeles and is also prominent in the campus activities at the university.

Gala Fetes in Society

the Hotel del Coronado during her recent stay and plans to remain indefinitely.

A center along the Silver Strand, which runs along the ocean front for miles, like a glistening ribbon, appeals to many of the visitors, and among the devotees of this popular sport, is Mrs. Samuel Eels, prominent young matron of Cleveland, O., who is enjoying a protracted stay in the Southland.

Mrs. Eels is fond of starting out early in the morning for a canter far along the strand from which one has a clear view of the ocean, with often a view of the great liners which come from the far North, bringing passengers into San Diego Harbor. One also has a good view of the warships and cruisers which are anchored there as well as the airplanes which fly from North Island.

Two very interesting as well as charming visitors here this summer are Miss Marjory Tallman and Miss Margaret Tallman, twin daughters of Mr. and Mrs. D. N. Tallman of Wilmar, Minn., who, with their mother, are enjoying the sports which feature each day at the famous watering-place.

They frequently enjoy a swim in Glorietta Bay, but prefer the long rolling surf of the Pacific, where they pass many hours each day playing in the waves or relaxing on the warm sands.

Another delightful pastime which is a favorite at Hotel del Coronado is the bonfire and wiener bake in the evening, when a basket filled with a delicious supper is packed at the hotel, and, while it is being arranged on the sands, the fire is lighted and all sit around, telling stories, singing songs of college lilt or the latest hit in musical comedy or stage.

Tennis games are also thoroughly enjoyed at Hotel del Coronado, which has had all of the world-famous stars playing at various times, and these events are always followed by a sports ball in the great circular ballroom, followed by supper parties and informal dancing in the Silver Grill of the Casino.

In fact, every one of the beloved out-of-door activities has been featured at Hotel del Coronado, which is one of the most popular resorts in the great Southland, where beauty, wealth and fashion vie for first place on the stage of its many entertainments.

Home Again

Returning to the Southland after several months visiting in the East with her daughter and son-in-law, Mr. and Mrs. George Pearson in Kansas City, Mrs. Charles Modini Wood is making a visit to her daughter, Mrs. James Langford Stack, and later will visit with her son and daughter-in-law, Mr. and Mrs. Perry Wood and her daughter and son-in-law, Mr. and Mrs. Kenneth C. Beston, before establishing herself permanently in the Chapman Park Hotel. Mr. and Mrs. Pearson (Mona Wood,) whose wedding was one of the brilliant events of Christmas week, 1927, are planning to come to the Coast for July and August and many lovely affairs will be given in their honor during their visit here.

For Brides-elect

As a prenuptial courtesy to two brides-elect, Miss Helen Hart entertained with a bridge party yesterday afternoon at her home in Manhattan avenue, in Hermosa Beach, the honored guests being Miss Bettie Porter, fiancee of Horatio Seymour Jones of Redlands, and Miss Olive Jones, fiancee of Ralph Edward Peylon, nephew of Mr. and Mrs. George B. Lewis of Beverly Hills. The affair also served to announce the date of Miss Hart's marriage to Richard Sloan Parrent, June 25, by means of violet corsages. Miss Hart was assisted by her mother, Mrs. Hart, and Mrs. Milo Frey and Miss Jeannette Worline. Miss Hart is the daughter of Mr. and Mrs. Harry Elmer Hart of Hermosa; she graduated from the Westlake School and University of California, Los Angeles, and is affiliated with the Zeta Tau Alpha Sorority.

Guests included Mmes. George Merritt Jones, Giles S. Porter, Rex Jones, Harry Elmer Hart, Austin Gala, Charles Mahler, Weer Gatlin, Haslett Smith, Douglas Farrell, Albert D. Crocker, Melville Compton, Frederick Beyl, Charles Nelson, Milo M. Frey, Ralph Peplow and the Misses Marjorie Austin, Gwendolyn Austin, Marguerite Bayer, Laura Belt, Carolyn Bennett, Dorothea Byaks, Dorothy Bugh, Irene Campbell, Virginia Cauly, Mary Corbaley, Betty Day, Honor Dietrich, Vernice Edgerton, Lucille Eldridge, Esther Fisher, Ernestine Hamilton, Shanna Hauts, Katherine Holman, Frances Johnstone, Helen Lundgren, Caroline Marshall, Elizabeth Millspaugh, Kathryn O'Connor, Betty Porter, Katherine Parkhill, Harriett Sandall, Marjorie Sword, Peggy Thompson, Genevieve Ulvestad, Lois Watson, Jeannette Worline, Dorothy Yungluth, Olive Jones.

Interesting Betrothal

Formal announcement is made this morning by Mr. and Mrs. Robert Henry Reid of 1216 Verdun Road of the engagement of their lovely young daughter, Miss Miriam Reid, to Cornelius Rossner, son of Mr. and Mrs. George Cornelius Rossner of Beverly Hills. The attractive bride-elect was graduated from Marlborough School and later attended University of California at Los Angeles, where she is a member of Kappa Kappa Gramma Sorority, while young Rossner also attended the University of California. No date is set as yet for the wedding, but there will be a number of beautifully appointed prenuptial affairs given in honor of this popular bride-elect before the ceremony.

Betrothal Luncheon

The engagement of Miss Jean Melville, attractive daughter of Mr. and Mrs. George W. Melville of 1911 Hillcrest Road, to J. Calvin McDowell, was formally announced at a beautifully appointed luncheon with which Mrs. Melville entertained, the wedding to be an event of the last of June.

Lovely Affair

One of the attractive affairs of recent date was the luncheon and bridge with which Miss Ann McAlmon of North Mansfield avenue entertained at the Chevy Chase Golf Club, spring flowers in the pastel shades being combined with ferns and tulle in the decorations of the table and the guests included Mmes. George Horton, B. B. Crowel, Clyde Hyslop, O. C. Gentle, E. E. Pennington, C. R. Purcell, Bessie McAlmon, B. B. Cornell and the Misses Mesala Thompson, Casobel Murphy, Ruth Baker, Marjorie Nichols, Marie Renard, Maud Cyr, Bessie French, Mae McMillan, Alice Green, Alma Austin, Grace McAlmon, Ingaborg Schneidau and Cecelia Quigley.

Edmonds-Owen

One of the most interesting weddings of the month was that of last Sunday when at 4 p.m. in Vermont Square Methodist Church Miss May Amelia Edmonds became the bride of Harold Patterson Owen, son of Mr. and Mrs. Charles Starr Owen of Glencoe, Ill., the ceremony also celebrating the twenty-third wedding anniversary of the bride's parents, who were married in the same church, at the same hour twenty-three years ago, and the service for both weddings was read from the same prayer book.

Woodwardia ferns and palms formed the background for the wedding party, tall baskets filled with white lilies adding the touch of white against the greenery and myriads of candles twinkled on the altar and down the aisles lilies were fastened with ferns to the pew posts and tied with bows of bread white tulle.

The bride given in marriage by her father wore her mother's wedding gown of white Brussels net



The Rambouillet Lenox China is priced, plate, $44.00 dozen; cups and saucers, $37.50 dozen. The Ambassador crystal goblet, $15.00 dozen.

PARMELEE DOHRMANN
FLOWER AT EIGHTH

START A TABLE SERVICE FOR THE JUNE BRIDE



The Harmony Fiesta Ware is priced $60.00, a 40 piece set. Duncan Hines crystal goblets, $24.00 dozen. Open stock patterns.



The Cobalta Spode Ware is priced $162.00, a 40 piece set. The crystal goblets, $48.00 dozen. Open stock patterns.



The Queen Louise Bohemian ware is priced $130.00, a 40 piece set. The Venice engraved goblets, $37.50 dozen. Open stock.

For the Bride of Today—Hostess of Tomorrow—gifts for the new home. You'll find them here, those tradition-honored tokens—china, silver crystal, silverwares, etc. The most delightful and surely sensible thought is to start a service for the June bride. Close friends who understand the bride's preferences, come to Parmelee-Dohrmann Co. and make the desired selections. The bride's name and chosen pattern is entered in our Bride Book. Other friends refer to this and thereby eliminate the embarrassment of duplications.

Parmelee-Dohrmann Co
741-747 South Flower
Los Angeles
San Francisco Portland

I. MILLER
INSTITUTION INTERNATIONALE



MADE ALL BY HAND

...from the weaving of the supple kidskin fabric by the nimble fingered women of France... to the last stitch added in I. Miller's studio of de luxe slippers... is this stunning sandal designed for informal midsummer wear. Of eggshell combined with blue... rose... white... or brown... white with green... red... black

$18.50

For spectator sports... Jane Regny chiffon hose are smart in sun-tan tones

$3

In LOS ANGELES 525 West Seventh 652 South Grand
In HOLLYWOOD 6818 Hollywood Boulevard
In SANTA BARBARA Biltmore Hotel

Diversions, Past, Present and Future, of Southland Society

...ter Julia, the bodice of duchesse ...ce was worn over long ...ght slips and she wore her ...ther's pearl necklace. A ...ng veil caught the long tulle ...ss in the head with orange blos...s and in other ear and she carried ...ith roses, orchids, gardenias and ...s of the valley in a shower ...quet.

...Mrs. Herbert Harschbarger, ...ron of honor, wore a yellow sat...n model gown and carried a ...sket of butterfly roses, while the ...id of honor, Miss Dorothy Lan...ll, wore in orchid satin and tulle ...d carried Briarcliffe roses. The ...o attended Misses Maybelle ...ker attendants, Misses Estick, ...ances Simonds, Jane Estick, ...ry Jane Thatcher, Virginia Por...r, Vera Bridwell and Mrs. Wil...m J. Bren, were frocks of flesh-...nk satin and tulle with ruffles of ...e in the floor and capes of the ...e over their shoulders. They all ...e picture hats of horsehair to ...tch their frocks and carried ...skets of pink sweet peas and ...idenhair ferns. Mrs. William Es...ll sang several selections preced...g the ceremony and Mrs. L. B. ...ton was mistress of ceremonies. ...Charles Norton Owen served his ...ther as best man and Leon B. ...ton, Herbert Harshbarger, George ...ll, Willard J. Bren and Dr. ...ert Neals ushered, while Rev. ...mes O. Kimball officiated at ...e ceremony. The bride was grad...ted from the University of Southern ...ifornia preparatory school and ...s a member of Phi Delta Chi ...ernity, while Mr. Owen claims ...versity of Illinois as his alma ...ter and is a member of Alpha ...i Rho Fraternity.

After a honeymoon through the ...nama Canal to New York City, ...ng Hudson then on to Wash...gton, D. C., and Buffalo, N. Y., ...re Mr. and Mrs. Owen will be at home ...after July 1, at 2733 Hampshire ...d, Cleveland Heights, Cleveland, ...o.

Among the out-of-town guests at ...e wedding were Mr. and Mrs. ...rles Evalt Owen and Charles ...rton Owen of Glencoe; Mrs. ...mes Shand and Miss Hortense Terry of Waterville, N. Y.; Mr. and Mrs. William W. Way of Santa Barbara; Dr. and Mrs. Edward Chamberlain of San Francisco; Edwin W. Owen and Miss Edwina Owen of Oakland and Mrs. J. Fillmore Shaw of Grand Rapids, Mich., grandmother of the bride.

Wedding Date

Announcement is made by Willard Stephen Montgomery of Marshalltown, Iowa, of the approaching marriage of his daughter, Miss Faye Louise Montgomery, to Franklin Reid Weigel, formerly of Dubuque, Iowa, the ceremony to take place June 1 in Amanda Chapel, Carthay Center. After a six weeks' trip through the East they will return to make their future home here.

Friday evening, the 31st inst., Mrs. E. M. Weigel, mother of the bridegroom-elect, is planning a family dinner party at the Elite. Frederick Hatton Weigel will serve his brother as best man at the ceremony, while Mrs. Vera Mullholland, sister of the bride, will be her only attendant.

Returning Home

Mr. and Mrs. Albert Arnold Binney, who for the past three weeks have been visiting the former's parents, Mr. and Mrs. Robert McQueen Binney at their home in Winnipeg, Can., are returning to their home here today.

Mrs. Binney, a recent bride, was formerly Miss Helen Rogers, daughter of Mr. and Mrs. George A. Rogers of 2180 West Twenty-first street, the wedding being an event of last December.

For Bride-elect

Numerous delightful prenuptial affairs have been given in honor of Miss Rae Burtis, daughter of Mr. and Mrs. Daniel Warren Burtis of Havenhurst Drive, whose wedding with Edmund Belmar Hunter will be an event of June 1.

Miss Ruth McAllister and Miss Lucile Weight entertained with a beautifully appointed shower and luncheon in her honor at the McAllister home in Fuller avenue.

Covers were arranged for sixteen guests with pink tones predominating in the decorations and appointments of the table.

Those included were Mmes. Daniel Warren Burtis, Rupert Batton, Herbert Hunter, Harmon Weight and the Misses Caroline Hunter, Betty Kennedy, Henrietta Houston, Helen Hanson, Ethelyn Batton, Ruth Lawson, Vera Wilson, Beatrice Play, Hazel Josephs, Betsy Ross and Louise Weight. Miss Betty Kennedy and Miss Henrietta Houston of Beverly Hills also entertained with a luncheon and shower honoring Miss Burtis, the affair taking place at the Kennedy home in Crescent Boulevard, and covers laid for twelve guests, sorority sisters of the bride-elect.

Betrothal Tea

Mrs. William Horace White and Miss Celestine White entertained eighty guests at a musicale-tea at the home of Mrs. Alfa Wood Anderson, 3417 Council street, Saturday afternoon the 4th inst., the hours being from 4 to 6 o'clock and the occasion also served to formally announce the engagement of Miss White to Raymond Kent Harney.

Assisting the hostesses were Mrs. J. M. Harvey, and Mrs. Alfa Wood Anderson who presided at the tea urns, Mrs. Merritt A. White and Miss Elsie Hutchins.

Miss White, whose home is in Santa Ana, is a student at University of Southern California and a member of Kappa Delta Sorority. No date is set as yet for the wedding.

Smart Affair

One of the smartly appointed affairs of recent date was the luncheon with which Mrs. Joseph W. Taft of Elgin, Ill., entertained a coterie of friends at Mme. Helene's downtown tea room, the table being lovely with fragrant fruit blossoms and ferns and unique place cards marking the covers for the hostess, Mrs. William McCredie, Jr., Mrs. G. H. Riddle, Mrs. John H. McQueen, Miss Marian McCredie and Miss Dorothy Jane Taft.

Going to Alaska

Mrs. Annie C. Rupp of the Hollywood Plaza Hotel is planning to leave shortly for an extended cruise to Alaska.

Round the World

Mrs. Anna Pearl Peterson of 128 South Occidental Boulevard, left on the Lark to catch a boat at San Francisco for a trip around the world. She is planning to visit many countries and upon her return will visit relatives in Washington, D. C., Virginia and Tennessee, not returning to Los Angeles until late in the fall.

Interesting Affair

The Pasadena alumnae of Kappa Alpha Theta is planning a musicale at the home of Mrs. Otis Dolan, 780 Fairfield Circle, Pasadena, honoring Mrs. Herbert Hoover, Jr., Friday afternoon the 17th inst., the hours being from 4 to 6 o'clock.

Mrs. Hoover is a member of the sorority, having belonged to the Leland Stanford University chapter.

Other guests will include Mrs. Harry F. Moore, grand president of Kappa Alpha Theta, Miss Grace Lavayes, chairman of the national fellowship and loan fund, Mrs. Charles C. Calvert, Los Angeles alumnae president, Mrs. A. M. Root, president of Riverside alumnae; Mrs. George B. Thompson, chairman of the advisory board of Omicron chapter, Mrs. James W. Lloyd, Beta Xi advisory chairman; Miss Jane Oliver, president of Omicron chapter; Miss Mary Baskerville, president of Beta Xi, presidents of Long Beach alumnae chapter and San Diego alumnae.

A group of musical numbers will be given by Miss Lou Alice Veller and Miss Grace Veller.

For Bride-elect

A bridge-tea and shower was given yesterday afternoon by Miss Maxine Abel at her home in South Las Palmas avenue, honoring Miss Allene Ravenscroft, one of the popular brides-elect of the season. Those included were Mmes. Alva A. Newland, P. G. Watson, T. P. Bailey, Winnifred Magner, J. R. Moiso, Lena Rogers, Al Beeman, A. E. Ravenscroft, Marcella Easton, D. A. Lowe, J. J. Noland, Misses Mary Wells, Camilla Ravelle, Katherine Staub, Gertrude Arthur, Frances Norfleet, Jane Chapman, Virginia Hall, Isabelle Pattison, Myrna Pattison, Florence Bemis, Adelyn Sutphen, Mmes. Thomas Quine, Louis Artigue, Nat Norfleet, William Thomas, C. A. Imhoff and Misses Clara Smith, Harriet Nevin, Nell Sangster, Virginia Lyons and Katherine Honodel.

Eight tables were arranged for bridge games and the hostess was assisted by her mother, Mrs. F. L. Abel.

At U. C. L. A.

With the spirits of the students lifted to a high pitch by the announcement of the Student Union given by an anonymous donor, all University affairs seem to appeal. Friday, under the auspices of the Associated Students, a beach day at the Deauville Club has been planned. Aside from these general affairs, houses are entertaining with spring formals.

Commencing the day with a delightful breakfast at the home of Miss Virginia Walther, the pledges of Alpha Phi sorority honored their senior sponsors last Sunday. After breakfast, the group adjourned to the beach home of Miss Mary Joclyn in Santa Monica where the afternoon was given over to swimming. Culminating the outing, tea was served in the patio of Miss Joclyn's home. Among the guests were Misses Marian Miller, Helen Fitch, Marian McLarnan, Mabel Ross, Betty Storer, Ruth Miller, Eloise Gilstrap, Helen Cron, Peggy Maslen, Marjorie Thorson, Kitty Carter, Dorothy Parker, Virginia Walther, Marian Wallace, Bobbie Leavitt, Dorothy Secrest, and Katherine Hansen.

The Brentwood Country Club proved a pleasant site for the spring formal of the Sigma Pi fraternity. The club was cleverly decorated in the fraternity colors of lavender and yellow. Orchid corsages and artistic programs were presented to the guests. Leroy Buie was in charge of the affair.

Active members of Sigma Kappa sorority passed Saturday night on a desert isle when the pledges of the organization staged a cannibal dinner. After eating, a search for buried treasure was conducted throughout the house, which was aptly decorated to represent an island in the South Seas.

Members and alumni of Theta Xi joined in celebrating founders' day of the fraternity at the Roosevelt Hotel Saturday evening. The organization, which was founded at Rensselaer Institute April 20, 1864, held a dinner, to which nearly 200 members were attracted in honor of its sixty-fifth anniversary.

A beautifully appointed tea recently was given by Alphin Omicron Pi sorority at the home of Miss Grace Summerbell. Motion pictures were taken of the members and guests during the afternoon. Mrs. Harold Graham and Mrs. Lucile English presided over the teacups.

Monday evening members of Kappa Alpha Theta sorority gave a miscellaneous shower in honor of one of their sisters, Miss Caroline Davis, who is engaged to Bruce Mills. The wedding will be an event of Saturday, the 26th inst.

A beach party was held by Phi Delta sorority Monday, the 6th inst. After swimming, a barbecue dinner around a beach fire was enjoyed by the guests before returning for meeting to the local chapter house.

The home of Miss Betty Winters was the scene of a formal dance given by pledges of Delta Gamma sorority in honor of the actives. A dancing contest featured the evening.

A member of Alpha Xi Delta sorority, Miss Helen Herzog, entertained with a week-end at Balboa. All sorts of aquatic sports were indulged in, the girls arriving Saturday and returning Sunday.

Farewell Luncheon

A very delightful affair was the farewell luncheon given for Mrs. Oreste Boffino recently at the Sea Breeze Beach Club by members of the Italian Women's Club of which she has been corresponding secretary.

The Italian colors were used as the motif of the decorations, cleverly arranged flowers, place cards and favors carrying out the tones. Those included were Mmes. C. R. Rameila, M. M. Mokyneaux, T. D. Delmenico, C. V. Perelli-Minetti, Henry Hamblen, Alfred Fantetti, Fred Albi, A. C. Casaretto, P. C. Cappellino, F. V. Verga, A. A. Ferrario, A. R. Restivo, R. Di Giorgio, F. L. Calvi, F. G. Bessolo, M. L. Baroni, V. N. Campanella, A. S. Accomazzo, Ettore Paggi, G. H. Pagliano, Conrad Larsen, N. L. Amendola, L. P. Caprino, Augusto Bissiri, G. K. Gal, G. L. Pilone, G. D. Rolleri, J. P. Martinoni, A. S. Vignolo, and L. J. Vignolo; Misses Pauline Bodrero, Teresa Bodrero, Marie Verga, Marian Ferrario, Fiorine Olivieri, Gigia Vignolo.

Several Affairs

Mrs. H. W. Dunn of Pasadena was the charming hostess at a late breakfast given at Madame Helene's Rose Villa, at Flintridge recently. The breakfast was served al fresco in the lovely gardens that surround the villa. Present were Mrs. R. H. Rice, Mrs. Charles Munroe, Mrs. Hill Hastings, Miss Emelie Hadley.

Mr. and Mrs. Frederick McNichols of New York were the honored guests of Mr. and Mrs. T. H. Marchie at a midnight supper given last Tuesday at Rose Villa. Present were Mr. and Mrs. Herbert

WEDDING FORMALLY ANNOUNCED

Ceremony Solemnized on 4th Inst.



[Hutchings studios]

Mrs. Raymond Theodore Thomas

FORMAL announcement is made by Dr. and Mrs. H. Clifford Haughawout of Wilton Place of the marriage of their daughter, Miss Merle Cooper Haughawout, to Raymond Theodore Thomas, the ceremony taking place the 4th inst. in Arlington Christian Church.

Mrs. Thomas was graduated from Marlborough School and was a student at University of Southern California, where she is affiliated with Phi Mu Sorority, while Mr. Thomas claims Illinois Military Academy as his alma mater.

After a honeymoon in the north Mr. and Mrs. Thomas will return to make their home here.

RANSOHOFFS
Importers
729 SOUTH FLOWER STREET

Our Semi-Annual Sale
of
SPORTSWEAR

Drastic reductions are now offered on our *entire stock* of fine sports apparel. Each model is exclusive with Ransohoffs . . . practically every one an import.

All Sports Dresses

Exclusive styles for every sports occasion. . . distinguished by fine hand tuckings, drawn work and embroidery. Lustrous crepes in white and pastel shades and colorful printed crepes.

32.50 Originally to 59.50
39.50 Originally to 75
49.50 Originally to 95

Sports Suits

Novelty jerseys in unusual weaves . . Angora jersey . . brilliant prints and silk crepes . . in two and three piece models.

39.50 Originally to 75
49.50 Originally to 95

Linens

Our entire collection of colorful printed handkerchief linens . . all exclusive imports.

29.50 Originally to 55

A Charge Account Here Is A Convenience

SWELLDOM
BROADWAY AT SIXTH
26 Years on Broadway

SANDALS
Very New
Specially Priced



Sandal in Red, Blue, Lido Sand, Sunburn or Silvering Grey.

We offer a very special value in sandals of almost every color with high and sports heel — the regular sports as well as dressier models.

6.95

Pumps are also included in this special price offering. All the new colors in kidskins, also novelties — for dress and street wear.

Pump in Lido Sand Kid Skin.

SWELLDOM — where style is inexpensive

A Charge Account Here Is A Convenience

SWELLDOM
BROADWAY AT SIXTH
26 Years on Broadway

1000 FROCKS

ALL NEW SMART—FIRST TIME SHOWN

ENSEMBLES and FROCKS

In a great array of modes of infinite variety for every smart occasion. VALUES that we are very proud to offer — at such remarkably low prices. Bought specially and priced low for this event.



$13.95

Flattering youthful frocks one and two-piece. Ensembles with short and long coats—pastel shades, darker shades and Navy. Tomorrow, $13.95.

Colors—in every hue including Sun God, Blue, Beige, Maize, Green, Flesh, Eggshell — also white and Navy. The most delightful Ensembles and frocks in Georgette Flat Crepe and Prints. $16.75.



$16.75

In this most select offering at $25.00 are stunning modes in sleeveless and long sleeve frocks, and ensembles. Styles for Street, Sports and Afternoon.

All the new high shades and pastels — Navy and white. The most remarkable values priced so very low.



$25

Sizes for Younger Miss Third Floor

Sizes for Miss and Matron Second Floor

SWELLDOM — WHERE STYLE IS INEXPENSIVE

PERMANENT WAVE
RUPNOW'S of Chicago
915 New Orpheum Bldg.



No Frizz No Kinks
Nestle Circuline Machines
Improved Steam and Oil Method
SPECIAL
$5.00

The Rupnow wave leaves the hair soft and lovely in Marcel wave effects that last from 6 to 8 months. They can be dressed in a variety of styles to suit any personality. This price includes shampoo and finger-wave.

Our work guaranteed on all normal healthy hair.
Every operator experienced and licensed. Test without charge.
NOT A SCHOOL!
For appointments call TUcker 1893 or ME. 0338.
F. E. RUPNOW
Suite 915 New Orpheum Bldg.
846 S. Broadway
San Francisco Parlor, 830 Market St. Suite 804

FOXES

Your Spring Ensemble or Suit Is Not Complete Without a Flattering

FUR SCARF

From

BECKMAN'S



Rich White and White Dyed, Red and Red Dyed Foxes in All the Newest Shades

Prices $65.00 $95.00 $110.00 $150.00

Repairing Cleaning and Remodeling at Summer Prices

With ensembles more in evidence than ever before, the soft, fluffy fur scarf assumes an important role. In recognition of its importance we present the widest and most diversified collection of fur scarfs that we have ever had in season, all at our new low prices.

Cold Fur Storage

Only 2% of Your Own Valuation

Is inexpensive—yet it protects your costly winter furs from the menace of moths, fire, dampness, burglary and deterioration. Just call VAndike 6614 or TUcker 5003 and our messenger will call.

BECKMAN FURS

521-23 W. Seventh St.

Largest Exclusive Fur House in the Entire West

YOUNG COUPLE ON HONEYMOON TRIP



[Sergis Alberts studios]

Mrs. Mark Richard Teague

Mr. and Mrs. Mark Richard Teague whose wedding was an event of the 1st inst., are away on their honeymoon motoring through the north, and after the 20th inst. are returning to make their home in Long Beach.

Mrs. Teague was formerly Miss Catherine Louise Barker, daughter of Mr. and Mrs. James Albert Barker of 222 South Gramercy Place, while Mr. Teague is a Long Beach man.

Mrs. Frances S. Millett, matron of honor; Miss Virginia Kahler, maid of honor; the Misses Marjorie Wilson and Alice French, bridesmaids, with little Margaret Barker and Catherine Seaman, flower girls, completed the bridal party. Floyd W. Davis of Long Beach serving Mr. Teague as best man.

Society

Howard, Mr. and Mrs. Alan Durfee, Mr. and Mrs. F. Prentiss Hadley.

Birthday Anniversary

Celebrating the birthday anniversary of the hostess Judge and Mrs. Guy Bush entertained with a dinner party at the University Club, Tuesday evening, the guests including Judge and Mrs. Leonard Wilson, Dr. and Mrs. Verne Mason, Dr. and Mrs. Walter Wessels, Mr. and Mrs. Harland Smith, Dr. and Mrs. W. M. Happ, Mrs. Frances L. Neth and Mary Carr Moore, the table decorations being charmingly carried out in pink roses and ferns.

Saturday Mrs. Bush entertained with a luncheon in honor of Mrs. F. H. Rederfil of San Francisco, president of the League of American Penwomen in the northern city and a writer and musician. The guests included Mrs. Ralph Waldo Trine, Mme. Marie Nikova, Bertha McCord Knisely, Miss Helen Haworth, Adelaide Marshall Durlin and Mme. Annette Keyser.

Smartly Appointed Dinner

One of the smart affairs of the week was the attractive dinner party with which Miss Violet Tatum entertained at Mme. Helene's Paramount Tea Room in honor of Miss Alice K. Benson, the centerpiece being of deep red roses and sprays of maidenhair ferns and those included were Miss Benson, Miss Emma S. Fry, Miss Lulubel Huffman, Miss Ethel S. Hay, Melbourne Wolf, Lawrence Hay, the hostess and honor guest.

Celebrates Birthday Anniversary

Mrs. Nancy O. Honsinger gave a surprise party Friday evening at Club Casa del Mar, honoring her son, Gilbert, who celebrated his eighteenth anniversary. The young honoree is a De Molay, holding the office of orator for six months. Those included were Misses Dorothy Ward, Grace Crenshaw, Betty Barker, Marshie Crenshaw, Dorothy Hunt, Katherine Gale, Betty Milnor, Louis Whitly, Burton Cann, Ted Moral, Johnny Jackson, Kenneth Sayle, Barney Berlick, Louis Hughes and the honor guest.

The girls are all students at Westlake School and Holmby College in Beverly Hills while the boys are attending Los Angeles High School, from which young Honsinger will be graduated in June, 1930.

Benefit Bridge

Among the affairs of the month will be the benefit card party sponsored by Mrs. Edward Laurence Doheny for the benefit of the Bishop Glass Burse Fund, taking place the 22nd inst., in the Sala de Oro ballroom of the Biltmore at 2 p.m. Lovely prizes have been donated for the holders of high scores and Mrs. Madge Nottage, chairman of the afternoon, will be assisted by Mr. Albert Cheap, Miss Catherine Keller, Miss Anna Clark, Miss Nellis Glass and Miss Irene O'Neill.

For Visitor

Among the charming visitors in the Southland this past month is Mrs. Dean Vincente, who has been the house guest of Mrs. E. P. F. Nittinger at her home, 808 Second street, Santa Monica.

Many lovely affairs have been given in honor of the visitors among the hostesses being Mrs. F. G. Lipton and Mrs. Lew Lipton of Brentwood Park, who gave a luncheon and bridge at the Beverly Wilshire, lovely corsages forming the dainty favors and tiny carved wooden buckets filled with bonbons marked the covers for the guests, who came from Santa Monica, Los Angeles and Beverly Hills.

Honors Bride-elect

Miss Cecilia Cohen, daughter of Mr. and Mrs. Samuel Ross, who

Blackstone's

BROADWAY AT NINTH — — — TRINITY 2121

Transparent Velvet

Dominates the Daytime Mode



Ensembles $59.50

—The ways of being smart this season are many . . But one of the most delightful ways that we know is the smart ensemble for afternoon wear.

—Transparent velvet coat lined with georgette and a beautifully soft chiffon frock to match . . . Several exquisite shades.

—Of transcendent fashion-beauty in every detail of fabric, making and color—Misses' and women's sizes.

Evening Wraps *of Transparent Velvet* **$59.50**

—Almost the only smart type of formal evening wrap being worn . . . Mere trifles of transparent velvet . . Sheer, shimmering, jewel-like . . . Fascinating color tones—One illustrated:

BLACKSTONE'S—ENSEMBLES AND EVENING WRAPS—THIRD FLOOR



"EUGENE" Permanent Wave $10

—This superior permanent featured at $15.00 — A type of permanent that is a specialty of the experts in Blackstone's Beauty Salon. The wave is beautiful and lasting, leaves the hair soft and glossy and improves with shampooing. Work done by operators

The World-Famed Robinette Hair and Facial Treatments given in Blackstone's Beauty Salon by operators trained by Mme. Helena Rubinstein.

BLACKSTONE'S—BEAUTY SALON—FOURTH FLOOR

Outstanding Values in Luxurious

Fox Fur Scarfs $98.50

—So fine they return two-fold style dividends . . . deep, silky fox peltries selected for beauty and quality. Truly an investment, as precious stones are an investment . . . Furs of distinction exquisitely mounted to Blackstone's standards . . . white, beige, peach, sunlight, red, cocoa and black.

Take Advantage of Special Summer Rates

Fur Storage . . . Fur Repairing

—SPECIAL PRICES ON THE RENOVATING OF FURS FOR ONE WEEK ONLY. . . . Single skin chokers $1.00—Fox furs $1.50—The cleaning of fur coats including lining, $3.75 to $7.50.

BLACKSTONE'S—FURS—THIRD FLOOR

Men's Shirts

Offered at a Saving

—Smart tailored shirts in a large variety of distinctive patterns—Featuring especially the better grade materials of broadcloth, oxford cloth and Madras—Plain colors and silk and rayon stripes . . . Neckband, collar-attached and collar to-match styles . . . Shirts tailored in Blackstone's precisely careful way—Sizes 14 to 16½. Values exceptional! **$2.65**

Men's Novelty Half Hose 55c

—An unusual special purchase of a well-known manufacturer enables us to offer this remarkable value in men's fine half hose at the low price of 55c a pair. Splendidly fashioned hose of silk, silk and rayon and silk and lisle mixed. Plenty of good patterns and colors from which to select. Sizes 9 to 12½.

BLACKSTONE'S—MEN'S SHOP—FIRST FLOOR

Handkerchiefs

For Brides and Graduation Gifts

$1.00 to $4.95

—Afternoon, party and evening handkerchiefs in a most fascinating assortment at Blackstone's—Fancy lace trimmed. —Others appliqued with imported laces and a touch of hand-embroidery—New pastel shades and white . . . The very newest styles just received!

Men's Handkerchiefs 3 for $1.00

—Full, regulation size, white linen handkerchiefs with taped or corded borders, one-sixteenth inch hemstitched hems. Value out-of-the-ordinary at 35c or 3 for $1.00.

BLACKSTONE'S—HANDKERCHIEFS—FIRST FLOOR

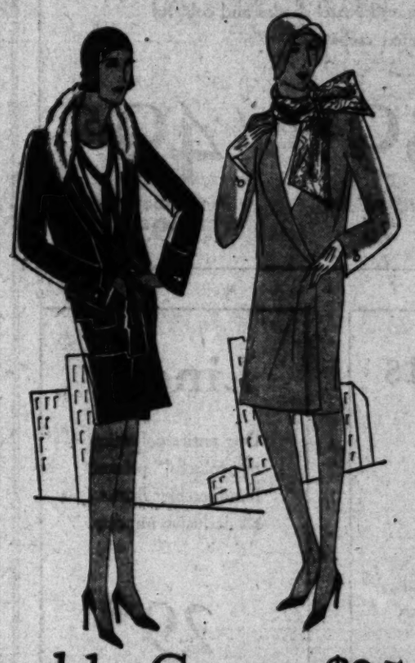
Jewelry $1.85

—A group of 200 pieces containing regular values up to $2.50—New brooches, bracelets, earrings, chokers and necklaces—An assortment to please the most fastidious!

BLACKSTONE'S—JEWELRY—FIRST FLOOR

Important Presentation!

Flat Furs *on New Summer* **Dress Coats $59.50**



—Costs embodying the lines, details and "Feeling" of the new mode.

—Fashionable materials trimmed with American Broadtail, Mole, Squirrel and Fitch furs.

—Black coats smart to wear with pastel and bright shades

—trimmed with monkey, American broadtail and other furs.

—Also new tans, grays and blues.

—Outstanding style details.

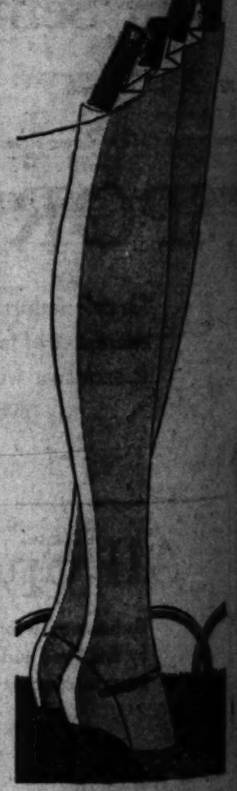
—Sizes 12 to 44.

100 Ensemble Coats, $25

—As presented in our collection—New silk ensemble coats—basket weave coats—transparent velvet coats in jewel tones—coats in white and pastels—sizes 12 to 44.

BLACKSTONE'S—COATS—THIRD FLOOR

Phoenix WORN BY *America's* MOST *Beautiful Legs*



For the first time, a pair of perfect legs form the pattern for hosiery weaving. Phoenix is knitted to the proportions of Barbara Newberry—who, Ziegfeld claims, has America's Most Beautiful Legs. The *Accurator*, a new knitting device (patented by Phoenix), translates these alluring curves into exquisite, full-fashioned silk stockings. The colors are delightful. Be sure to see the new Sunburn and Suntan shades.

Service Weights

—No. 140 Pointed Heel $1.35
—No. 791 Lisle Foot & Hem $1.35
—No. 780 French heel, hole foot $1.35
—No. 149 Reinforced foot and interlined hem $1.85

Chiffons

—No. 753 French Heel, picot top $1.35
—No. 759 Pointed heel, picot top $1.35
—No. 788 Double pointed heel, hemstitched top $1.35
—No. 729 Plain heel, picot top $1.35

BLACKSTONE'S—HOSIERY—FIRST FLOOR

Blackstone's

...e's
...ITY 2121



...EUGENE"
Permanent Wave
...superior per-
...ent featured at
...e — A type of
...nent that is a
...ality of the ex-
...e in Blackstone's
...ty Salon. The wave is beauti-
...and lasting, leaves the hair soft
...glossy and improves with shamp-
...ng. Work done by appointment:
$10
World-Famed Rubinstein Scalp Facial Treatments given in Black-e's Beauty Salon by operators ...ed by Mme. Helena Rubinstein.
...ACKSTONE'S—BEAUTY SALON —FOURTH FLOOR

...Phoenix
WORN BY
America's MOST *Beautiful Legs*



...the first time, a pair of per-...ct legs form the pattern for ...inery weaving. Phoenix is ...mitted to the proportions of ...arbara Newberry—who, ...egfield claims, has America's ...ost Beautiful Legs. The *Accu-...tor*, a new knitting device ...patented by Phoenix), trans-...tes these alluring curves into ...quisite, full-fashioned silk ...ockings. The colors are de-...ghtful. Be sure to see the new ...mburn and Suntan shades.

Service Weights
...o. 240 Pointed Heel.....$1.50
...o. 791 Lisle Foot 'N Hem ...$1.75
...o. 780 French heel, lisle foot..$1.95
...o. 749 Reinforced foot and ...nterlined hem $1.95

Chiffons
...o. 753 French Heel, picot top..$1.95
...o. 759 Pointed heel, picot top..$1.95
...o. 788 Double pointed heel, ...rnstitched top $1.95
...o. 729 Plain heel, picot top..$1.95
BLACKSTONE'S—HOSIERY— FIRST FLOOR

...Blackstone's

C. H. Baker
"29 Years of Faithful Service"

THE REPTILE MODE
Rules Smart Footwear Fashions

"RUBY"
$8.50
(Genuine Watersnake)



BAKER PRESENTS
"RUBY"
a Smart Tie Model in
Genuine Sunburn, Suntan, Grey or Blue
WATERSNAKE
with Harmonizing Kidskin Quarter.
"RUBY" is also presented in a High Cuban Heel Model in Suntan, Sunburn, Blue, Black or Grey Watersnake with Harmonizing Kidskin Quarter.

Hosiery to Harmonize by BAKER
$1.65 *and* $1.95 *the pair*

C. H. Baker
412 West Seventh Street
629 S. Broadway — *In Pasadena at 32 East Colorado Street*
451 S. Broadway — *In Hollywood at 6664 Hollywood Blvd.*
PORTLAND · SAN FRANCISCO

How Much Does It Cost to Own a GENERAL ELECTRIC ALL-STEEL REFRIGERATOR?

Like most things worth having in this world, the purchase of a General Electric Refrigerator may require more dollars than are conveniently spared from ... And, like all advanced or improved methods of living, modern household refrigeration has a higher first cost than the old way.

...boxes cost more than wooden ones, ...California homes cost more than log cabins, ...on fashionable boulevards cost more than dusty ...ds. A General Electric Refrigerator ...ay more, at the beginning, than the ...ther less satisfactory substitutes.

...But there is another side to the picture. ...Figure the food you waste through uncer-...ain refrigeration . . . a portion of this, ...a little at that, half bottles of milk and ...cream. Food spoilage costs seven hundred ...million dollars yearly in this country alone ...—something in every home.

...Figure the time you waste. ...Every woman who does work ...that drudgery can do for ...her is selling her time and ...strength for a few cents a ...day. The daily cost of oper-...ating a General Electric ...Refrigerator is measured in ...pennies.

Consider health! Dr. Frederic Damrau, writing in Popular Science Monthly, states: "Food in nine out of ten families in this country, is kept in such a way that it is a menace to their health." What is the cost in time, dollars and pain, of sickness in your family, which proper refrigeration would eliminate?

Most important of all, consider good living . . . the joy of using beautiful things . . . the pleasure in fine entertaining . . . the satisfaction of varied menus . . . true pride in making family life better.

No, the General Electric Refrigerator is not expensive, regardless of its cost. You may be surprised to learn that prices range from $227, the price of a radio, to $700 for the largest, most elaborate standard model we sell—the cost of the cheapest automobile. And, even more important, convenient payments make it easy to buy any model.

15,000 California Families already enjoy the convenience and health-guarding service of the General Electric Refrigerator. Not one of these users has ever paid a dollar for service.

The standard family size General Electric All-Steel Refrigerator, California's most popular model, is easily purchased out of income for $16.25 a month. Plan to see it now!

Send the coupon and we will be glad to mail you Clarence Ekroth's fascinating book on health and our own catalog, which will show you just what a General Electric Refrigerator means to your home and family.

The GEORGE BELSEY Company

Hollywood . . . 6713 Hollywood Blvd. GL. 4590
Los Angeles . . . Cor. Western & Wilshire DR. 3784
Glendale . . . 335 East Green St. WA. 2226
Pasadena . . . 312 North Brand Blvd. DO. 7360
Santa Monica . . . 510 Santa Monica Blvd. S.M. 221-35
Beverly Hills . . . 1434 Wilshire Blvd. OX. 9612
Huntington Park . . . 6354 Pacific Blvd. DE. 1689
Riverside . . . 108 East Lime St. Main 881
San Bernardino . . . 7 West Anapamu St. 5353

The GEORGE BELSEY Company, Architects Building, 810 West Fifth Street, Los Angeles, California.
Gentlemen:
Without obligation to me, please mail Clarence Ekroth's book on health and your illustrated catalogue, showing what a General Electric Refrigerator will do in my home.
Name .....
Street .....
City .....

Teas, Dinners and Receptions

has announced her engagement to Philip Beluski, son of Mrs. Clara Beluski, was the guest of honor at a reception with which Mr. and Mrs. Ross entertained at their home in North Harvard Boulevard, Saturday, the 4th inst.

One hundred guests called during the hours of 8 p.m. and 10 p.m. and the house was beautifully decorated with flowers and ferns, a huge centerpiece of roses and lilies being used on the supper table, where Misses Pearl Meyer, Babe Yondkowsits and Mrs. Arthur Breuer presided. No date is set as yet for the wedding, which, however, will be an event of the near future.

Brilliant Opening

The Figueroa Playhouse will be the scene of a brilliant assemblage tomorrow evening when the Los Angeles Repertory Theater Company will present its sixth production, "The World We Live In," by Karel and Josef Capek.

Among those who have made reservations are: Messrs. and Mmes. Cecil Frankel, George A. Eastman, Joseph Y. Baruch, J. C. F. Adsatt, H. M. Baruch, Arthur S. Bent, Ernest Albert Bryant, Fred Hathaway Bixby, Eli P. Clark, Sim W. Crabill, Andrew C. Cameron, Harry T. Coffin, Hector Geiger, Miles S. Gregory, Ralph R. Hartley, William Rhodes Hervey, Richmond Pearson Hobson, Orra E. Monnette, Daniel Murphy, W. L. Montgomery, Dan B. Miner, A. B. Macbeth, Louis Nordinger, Robert Newmark, Theodore P. Pierce, Lee Allen Phillips, Roland Paul, Alfred Reeves, John Henry Russell, Jordan Smith, Cliff Horne, Lelland Atherton Irish, Louis Josepha, George Kress, George Keating, Homer Laughlin, W. B. La Force, Harry L. Major, George Naylon, Joseph Musgrove, Lloyd Moultrie, Mmes. R. E. Shepherd, Sarah Bixby Smith, Oscar Trippet, Joseph Zuckerman, A. G. Bartlett, A. P. Bosbyshell, Fred H. Bixby, S. T. Clover, Thomas J. Fleming, George B. Griffin, Nichols Milbank, J. F. Sartori, Isaac Milbank, Frederick Kimball Stearns, Miss Marcoreta Hellman and Marco Hellman, Reese Llewellyn, Rabbi Edgar F. Magnin, Dr. Willsie Martin, Dr. Rufus B. Von KleinSmid, Andres De Sergurola, James Work, C. C. Parker, Dr. Ernest C. Moore, Herman J. Mankiewicz, Benjamin Glazer, Robert Milton, A. Leslie Pierce, Max Ree, Dr. B. R. Baumgardt, Dr. Remsen D. Bird, William Hamilton Cline, Louis M. Cole, Dr. William Dexter and Fred Keeler.

Campus News

President Rufus B. Von KleinSmid of the University of Southern California and the Council on Graduate Study and Research have issued invitations to a reception in honor of the Trojan graduate school, to be held Tuesday in the Hall of Nations in Bovard Administration Building, from 3:15 to 4:15 p.m.

Special guests of honor at the reception are to be Prof. Frank A. Fetter of Princeton University and Prof. Horace Secrist of Northwestern University, noted research economists, who comprise a special commission in economics at the Claremont Colleges, Pomona and Scripps. Following the reception these two educators will give an address in Hoose Hall.

The graduate council who will act as hosts at the reception include Dean Rockwell D. Hunt, Dr. Lewis D. Ames, Dr. Herbert Austin, Dr. Bruce Baxter, Philip Biegler, Dr. Emory S. Bogardus, Dr. M. S. Crawford, Theron Clark, Dr. Howard DeForest, Dr. Claude C. Douglas, Dr. Ralph T. Flewelling, Dr. Lewis A. Ford, Dr. Allison Gaw, Dr. F. H. Garver, Dr. J. G. Hill, Dr. Reid L. McClung, Dr. Roy Malcom, Dr. Irene McCulloch, Dr. Justin Miller, A. W. Nye, Dr. William F. Rice, Dr. Lawrence Riddle, Dr. Lester B. Rogers, Dr. Laird Stabler, Dr. Ernest Tiegs, Dr. Frank Touton, Dr. Karl T. Waugh.

New Addresses

Mrs. Mason Hill and her daughter, Miss Jean Hill, who for some time have made their home at the Darby in West Adams street, recently moved to the Arcady in Wilshire Boulevard, where they have taken a suite of apartments.

Mr. and Mrs. John B. Browne, Jr., who since their recent marriage have been living in Hollywood, moved over to the Arcady several days ago and will be domiciled there indefinitely, at least until the middle of the winter.

At the Beach

Mrs. Harold J. Clark entertained at bridge-luncheon at the Sea Breeze Beach Club Tuesday in honor of Mrs. John V. Barrow, who is leaving for Europe soon. Pastel-shaded flowers formed the centerpiece of the table. Present were Mmes. Edward Clark, C. S. Hartman, Philip Clover, S. Y. Von Meter, George Wilson, Roy Carter, W. C. Parriott, Karl Kauffman, C. P. Kauffman, M. L. Miles, A. S. Bryant, Earle R. Holland, J. K. Leonard and W. H. Olds.

Very charming was the beach party given Saturday afternoon at the Sea Breeze Beach Club by Mrs. A. B. Sorter, who entertained in honor of Frend Baker, Jr. Bidden were Mrs. Frend Baker, Mrs. Lyle Baines, Miss Dale Kelly, Miss Sharon Baker, and Masters Donald Baker, George Clarke, Carlton Peterson, Brownell McGrew, Billie Phillips, Sildon Kauffman and Robert Baines.

Honors Sister

Mrs. S. L. Brinker of Lowery Road, Hollywood, is giving a series of affairs in honor of her sister, Miss Flora McDougal, who has come from her home in Buffalo, N. Y., to pass the summer here.

Next week a group of sixteen will meet the charming visitor at a luncheon given by Mrs. Brinker at the Woman's Athletic Club, Lilacs and jonquils will be the decorative motif carrying out the orchid and yellow color scheme.

Miss McDougal was the honoree recently at a luncheon at the Pasadena Athletic Club, with Mrs. V. H. Talcott hostess.

Bartlett-Hancock

The home of Mrs. A. K. McCann, 312 North Orange street, Glendale, was the setting for the marriage of Miss Lucille Bartlett to Stanley Hancock last Saturday afternoon. Fragrant roses, sweet peas and lilies were banked in the rooms. Floral archways of white marked the path to the altar beneath a canopy of white blossoms. Miss Elizabeth J. Howard of Newark, N. J., played the wedding marches, and the ceremony was read by Rev. W. E. Edmonds in the presence of forty guests. The bride wore a gown of white satin with a tulle veil held in place by clusters of orange blossoms and carried a shower bouquet of pink roses and lilies of the valley. Her maid of honor, Miss Juanita Savage, was gowned in peach-colored satin and carried harmonizing sweet peas. Little Dawn McCann, wearing a white lace frock and pink chiffon bonnet, was flower girl, and Betty Lou Jones was ring bearer in frock of blue georgette. Dwight Mitchell of Pasadena attended the groom. Mrs. Hancock is a native of Maine and the daughter of Mrs. Grace Bartlett, who came west for the ceremony. After a motor trip Mr. and Mrs. Hancock will live in Pasadena, where he is a district manager of the Pasadena Star-News.

Luncheon-Bridge

Mrs. Ray L. Morrow entertained with a bridge-luncheon Wednesday at the Oakmont Country Club. The guests were seated at tables arranged like the spokes of a wheel, there being a round one from which the others radiated. May poles in spring colors centered the tables and baskets marked the places for the forty-four guests. At bridge high scores were made by Mrs. James H. Bolen, Mrs. Dan Smith and Mrs. Clarence Harris. Other guests included Mmes. William B. Elliott, Hedley Richmond and Harry Shepherd of Los Angeles; Mmes. Ruth Harnish, Rufus Holt and Frederick Teschke of Hollywood; Mrs. Arthur Record of Zelzah, and from Glendale Mmes. C. E. Towson, Claude Andrews, Charles Baird, B. S. Baum, Ray Corrigan, Terest Diederick, J. A. Endicott, Turney Fox, Herbert E. Fitch, Francis Gordon, H. H. Garmong, Joseph Green, Percy Hayselden, Edwin P. Heisser, Frank Hilliard, Karl Humphreys, H. H. Martin, Charles H. Meadows, Leslie Miller, A. H. Montgomery, William MacPherson, James P. McBryde, Herman Nelson, Arthur Pomeroy, Donald Packer, Lewis Reed, Arthur Slater, A. G. Smith, Ed Smythe, H. C. Vandewater, Harry Van Cleve, John Robert White, Jr., L. H. Wilson and Stanley Woolstencroft.

At Country Club

An affair made very attractive by its color motif of yellow and orchid was the bridge-luncheon given at the California Country Club Thursday last by Miss Johanna Molony. Candytuft, iris and orchid and yellow broom were the flowers used in the decorative scheme, the same orchid and yellow shades being carried out in nut cups, tapers and place cards. Bidden were Mmes. William R. Molony, Sam Morse, Joseph Coyne, Elmer Pascoe, Thomas Hearne, M. N. Norcop, G. D. Clark, M. Young Jepsen, Phil Bovard, John J. Schumacher, Miss Mamie Sheedy and Miss Margaret Reardon.

Walsh-Ryan

Miss Mary Cecilia Walsh, attractive daughter of Mr. and Mrs. Edward John Walsh of 5104 Los Feliz Boulevard, became the bride of Edward Anthony Ryan, son of J. J. Ryan of Lake Forest, Ill., at an impressive service at St. Basil's Church, with Monsignor Ryan of Seattle, an old friend of the family, officiating, and Fathers Kirk and Sullivan serving as deacons.

The bride, given in marriage by her father, wore a gown of ivory satin, long and in the princess mode, with circular skirt. Over this was worn a chiffon coat, her veil of rare old lace, falling from a cap-shaped headdress, caught with orange blossoms. Her only jewelry was a gift from the bridegroom, an exquisite pendant of diamonds and sapphires. The bride carried, in addition to her bouquet of bride's roses and lilies of the valley, an ivory prayer book, a gift of Monsignor Ryan.

Her only attendant was Miss Tess Nichols, who wore a gown of yellow organdie with a large bow of colors shading from delicate orchid to old green. A picture hat of yellow horsehair was worn, and a bouquet of iris and jonquils was carried.

George Kirsel served as best man and the ushers, who preceded the bridal party down the church aisle, were Everett Crosby and Anthony Arena.

The bride was graduated from the Sacred Heart Academy in Seattle and received her bachelor-of-arts

HOME TO BE IN SOUTH AMERICA

Honeymoon to Extend to Colombia



[Paralta studios]
Miss Maybelle Whalen

ONE of the early June weddings of interest to the younger set of Los Angeles and Huntington Park is that of Miss Maybelle Whalen, charming daughter of Mr. and Mrs. William W. Whalen of Huntington Park, who has chosen June 5 as the date for her wedding with Richard Hare Hawkins, son of Mrs. Margarita Lane of 1424 West Twenty-ninth street. The ceremony will take place in St. Vincent's Church with Very Rev. Martin J. O'Malley, C.M.D.D. officiating.

Many prenuptial affairs are being given in honor of Miss Whalen, who was graduated recently from Huntington Park High School where she was a popular student on the campus and took a prominent part in the activities of the school, having served as president of the Girl's League and secretary of the Student Body Association.

After an extended honeymoon in Cuba and Panama, Mr. Hawkins will take his bride to Cartagena, Colombia, to make their home.

MYER SIEGEL & CO.
733 so. flower

a daring new model



by hattie carnegie

importance is given this new cloche, fashioned of peach felt, by the dashing line of its brim, long in back, scalloped at sides and ending over the right eyebrow . . . this lovely line is accented by the brown ribbon binding and completed with a flat bow.

original—45.00
copies—19.50
millinery salon: second floor



pajamas of brilliant design

the smart woman has adopted pajamas for almost every occasion, beach club wear, travel, for the tea hour and even for informal dinners . . . the new ensemble pajamas are fashioned of heavy crepes and satins and are beautiful in design and color . . . 19.50 and up.

sketched . . . left, three-piece pajama of flat crepe, imported coat of modernistic design.

right . . . pajama ensemble of black flat crepe of spanish influence, white crepe blouse and bright bands of color on sash and sleeves.

lingerie salon; second floor

patou's new faille bag has a wooden frame



not only does this interesting sport bag feature the new wooden frame, but it also marks the return of the top handle . . . this bag is made of heavy silk faille in many new lovely shades . . . 15.00.

bag section: first floor

MYER SIEGEL & Co.
733 so. flower
6687 hollywood blvd. hollywood
440 east colorado pasadena

TREO
Smart-LINE
—the Season's ultimate in foundation garments.

Just what the name implies — "Smart Line"

Fancy material and fine elastic combine in the making of this charming Slip-on, designed to give the popular supple lines, youthful, feminine contour and comfortable support.

For every type of figure there is a "Smart Line" garment adapting the approved silhouette of Fashion to the individuality of each. Various length models—some of all elastic — others part elastic. Some with boning.

Slip-On



Newcomb's CORSET HOUSE
NAME PROTECTED BY TRADE MARK
429 WEST SEVENTH ST.

ARE YOU PLANNING TO BUILD?
Times Want Ads will help you find a suitable site

Diversions, Past, Present and Future, of Southland Society

degree from the College of St. Mary's of the Woods in Indiana. Mr. Ryan was educated in Chicago. On their return from a honeymoon in Honolulu they will make their home here.

A wedding breakfast for the immediate friends of the families followed the ceremony and a reception was held for 100 guests.

For Bride-elect

A lovely affair of recent date was the miscellaneous shower given by Miss Erie Shepard at her home, 7253 Irene street, to honor Miss Kay Wessling, bride-elect of Edward Percy Trout. Bridge was the pastime. A midnight supper was served after the shower presents had been opened. Miss Wessling's favorite color of lavender was carried out in the decorations. Large baskets of stock and lilacs were placed all about the rooms, and even the bridge prizes were carried out in that color. Miss Erie Shep-

Dinner Party

The Chinese Room of the Mary Louise was chosen for an unusually smart dinner party Saturday evening, the 4th inst., when Miss Betty Wilson, the attractive daughter of Mr. and Mrs. J. E. Wilson of 285 Muirfield Road, entertained several of her schoolmates at Marlborough and their escorts. The long dinner table was adorned with roses, daffodils, iris and other spring blooms, while tall tapers in pastel shades, place cards and clever dance programs as favors were attractive features of the decorations. Those included were the Misses Mary Hargrave, Rose Campbell, Katherine Huston, Mary Marsh, Catherine Clift, Beatrice Seaton and Messrs. Jesse Wilson, John Reynolds, Clarence Conlin, Robert Miller, Norman Noyes, David Roberts and Bert Leech. Following the dinner the guests attended the junior prom at Marlborough.

May Fete

The annual May fete given by Miss Grace Fulmer's School at 627 South St. Andrews Place, is to be held Saturday afternoon, the 18th inst., the entire proceeds going to the Children's Hospital.

Each year, through the efforts of the students and faculty, and the generosity of the press, enough money has been raised to endow beds—and this year every effort is being made to raise enough money to furnish an eight-bed ward on the surgical floor.

It is a particularly happy thought that even the little child in the kindergarten department is taking an active part in the fete, thereby helping to bring health and happiness and opportunity to other children less fortunate.

The spacious gardens of the school, just off Wilshire Boulevard, will be gayly decorated with flags, streamers, and colorful booths, with the May pole, the real center of affairs, around which a dance will take place as part of an elaborate program.

From 1:30 till 6 p.m. are the hours, with the program of dances, the spring operetta with more than sixty children taking part, beginning at 2 p.m.

The young women in the kindergarten primary department will have charge of the numerous attractions, among which are "The Lady With a Thousand Pockets," "Cabbage Patch," and booths where various articles may be purchased, candies, jellies, cakes, pies, etc.

As everything is donated, thanks to the Los Angeles and Hollywood merchants, grocers and bakeries, proceeds are clear.

Miss Audrey Phillips, president of the June graduates, is chairman for the affair, assisted by Miss Estelle Hills, of the February group, the chairmen of the other committees being Miss Peggy Keeler, food; Miss Beverly Esslinger, nuts; Miss Dorothy Dickinson, candy; Miss Lila Horner, "oddity shop;" Miss Ruby Doughty, popcorn; Miss Betty Carr, balloons; Miss Esme Freeman, "Cabbage Patch;" the Misses Gladys and Mildred Reutepohler, "Puppet Show;" Miss Marian Pitcher, flowers; Miss Marian Olds, rose booth; Miss Esther Fonda, tea; Miss Elka Benjamin, punch; Miss Jean Garland, ice cream and cones; Miss Betty Brown, chairs; Miss Violet Washington, sandwiches, and last but not least, the Misses Ruth Meador and Mary Pite, fortune tellers.

Smart Affair

Mrs. Orra E. Monnette and Mrs. Amos A. Houck entertained Friday, the 3rd inst., in honor of Mrs. John Simpson of Red Oak Drive, Los Feliz Hills. The affair was a bridge-tea, held at the Elks' clubhouse, the decorations and flowers being in pastel shades. Guests included, in addition to the honor guests and hostesses, Mmes. Walter A. Hubner, Mary Marshall Wiley, Edward S. Schenck, Nellie B. Van Slingerland, Bertha A. Knorr, Lillian Sanborn, Marvel M. Grossmeyer, Fred Colvin, Mabel Hills Strond, George E. Lorring, J. Thomas Nash, Charles Sidney Shepard, John Honig, Gail Gray, Ella E. Duncan, G. D. Robertson, Charles Strickland, L. Woodward, Carrie Mesner, Elmer Thompson, Alvin B. Speer, Susan B. Lage, Hodman Robeson, J. R. Bowsher, Charlotte Ash, A. N. Weberg, Matilda Marble, Austin Cadwallader, F. J. McCarthy and Miss Drevna Thompson.

Dinner Dance

In one of the outstanding social events of the university year, the California Beta Chapter of Sigma Phi Epsilon entertained last evening with a formal dinner dance at the casino of the Lake Norconian Club.

The casino was arranged in cabaret style and decorated in purple and red, the fraternity colors. Sport scarfs with the fraternity crest hand-painted in the corner were presented.

During the afternoon, the guests were entertained by boating, swimming, golf, tennis, and other out-of-door sports.

The patrons and patronesses of the affair were: Mr. Leo B. Meeker and Miss Fuller, Mr. and Mrs. Robert L. Ryan, Mr. and Mrs. Kenneth E. Van Scoy and Dr. and Mrs. Ford.

Aviation Banquet

One of the interesting social events planned for this week at the University of Southern California is the aviation banquet to be held Wednesday evening, in the Student Union.

Acting as master of ceremonies, Prof. Earl W. Hill will be assisted in conducting the program by Lieut. Easton B. Koger and Rudolf Hirschberg, visiting professor of air law from the University of Koenigsberg, Germany.

With the exception of thirty-five invitations which have been issued to prominent aviators in this section, the banquet is restricted to aviation students at Southern California. Dick Mogle, general chairman of the banquet, is being aided in preparing the program by Prof. Earl Hill, Russell Cordy and Walter Sykes.

Other banquet committees include Joe Burcham, Walter Peck, and Shields Maxwell, publicity; Alma Griffith and Joe Burcham, decorations; Helen Taecker and Bill Herbert, entertainment; Dick Mogle, A. E. Dihel, Walter Sykes, R. Daniels and Joe Bondiman, tickets and guests.

Silver Wedding Anniversary

The silver wedding anniversary of Mr. and Mrs. I. W. Hummel, prominent in Los Angeles community, was celebrated in the form of a surprise at the home of Rabbi and Mrs. Winkler, 426 South Hobart Boulevard, Tuesday afternoon. In keeping with the occasion Rabbi Winkler performed a wedding ceremony under the canopy where were assembled the members of the board of Sinai Sisterhood of which Mrs. Rummel is past president and councelor and who planned the anniversary in the form of a surprise. Rabbi Winkler pronounced the blessing and read a resolution in which those assembled expressed felicitations and gratitude to the celebrants for their loyal services to the cause of Sinai and every worthy communal cause. Mrs. Rummel was the recipient of beautiful silver gifts from the women of the Sinai board presented by Mrs. S. Fischgrund, president, and twenty-five beautiful roses from Mrs. Winkler. After the ceremony Mrs. Winkler held a reception. Mrs. Rummel besides being councelor and past-president of Sinai Sisterhood, is past-president of the Esster Star, president of the Ladies' Auxiliary I.O.B.B., has been associated with Mrs. Lillian Goldsmith in Council work and is an active board member of the Hadassah organization.

Bridge-Buffet Supper

Mr. and Mrs. B. Wallace Hicks, Jr. (Frances E. Moss,) entertained with a buffet supper and bridge party recently in honor of Mr. and Mrs. Hugo von Hofsten and their daughter, Miss Polly von Hofsten, who are leaving soon for their home in Chicago.

Other honor guests included Mrs. Reid L. McClung, wife of the dean of the college of commerce at the University of Southern California, Mrs. Lillie D. Moss and Mr. and Mrs. R. Bruce Heller (Madeline Gumprecht.) The host and hostess are both from U.S.C., Mr. Hicks having graudated with high honors last June, just preceding their marriage.

Unique Organization

Twelve sophomores and juniors at the University of Southern California were recently elected to Spinsters, honorary upperclass women's organization, of which Miss Muriel Heeb is president.

Selected on the basis of general campus activity and personal character, the twelve pledges are Misses Margaret Arbuthnot, Alice Colwell, Esther Burns, Eloise Elson, Altona Gilseault, Dorothy Hollingsworth, Kitty Jones, Jane Lynch, Mildred Kirkpatrick, Jane Lawson, Helen Pargellis and Marion Williams.

According to the rules of the Spinster organization, any member who becomes engaged during the term of membership must entertain the entire chapter with a formal banquet, in penance for trespassing against the sacredly observed man-hating principles of the club.

Wedding Dinner

The Mary Louise was chosen as a setting for a small but charmingly appointed wedding dinner Saturday, the 4th inst., by Miss Ethel Olsen of Omaha, Neb., whose marriage to Arthur C. Williamson of Pasadena was solemnized at 4:30 p.m. in the chapel of St. John's Episcopal Church with Dr. George Davidson officiating. A large basket of bright spring flowers with blending tulle streamers richly decorated the table. The bride was gowned in a smart ensemble of black and white matching accessories and her flowers were a corsage of roses and lilies of the valley. Miss Emma Landan served as maid of honor, while Mac Burt acted as best man. After a honeymoon trip by motor in the north Mr. and Mrs. Williamson will make their home in Pasadena. The bride attended the Walker Scott Training School in Omaha, and Mr. Williamson was graduated from Creighton University and is a member of Kappa Psi Fraternity.

Farewell Dinner

Mrs. C. Willard Smith and her daughter Barbara gave an interesting farewell dinner at the Hollywood Plaza Pig'n Whistle Tuesday. This was on the eve of their departure for their home in St. Paul after a long winter stay in Southern California. about a huge round table, bright with spring flowers, were gathered Mme Ivy de Verley, Mrs. R. Mark Dickey, Zita Moulton, Rosanna Bleecker, Roberta Bleecker, Capt. Vesey O'Davoran, Stuart Murray, Lovelace Miles, Carl Levinesa, Peter Richmond, Jules Verne Allen, Earle Emlay, Alden Von Almstead.

Birthday Party

One of the most colorful birthday parties was given in honor of Joyce Ross at her home, 3645 Boyce avenue, East Hollywood, Saturday afternoon, with the grounds surrounded with toy balloons flying in the breeze, intermingled with Japanese lanterns, and bright-colored costumes of fairies, brownies, cowboys, Spanish dons, Dutch girls, dancing girls and clowns made a setting of festivity which has seldom been surpassed. The occasion was the young hostess's ninth birthday anniversary, and she was the recipient of many beautiful gifts.

Noticed among the guests were Misses Betty Lou Houghton, Scotch Lassie; Margaret Butler, Circus Clown; Mary Joe McMahon, Patriotic; Betty Padden, Italian Queen; Patsy Rainey, Peck's Bay Boy; Dixie Healey, Baby Girl; Eileen Baird, Rose Petals; Kathleen Randall, Snow Fairy; Thane Evans, Pierrot Boy; Everett Walker, Clown Tumbler; Doris Marie Scott, Sweet Peas; Robert Coltrom, Spanish Don; Betty Boese, Fairy Queen; Marjorie Ullbrecht, Brownie; Genevieve Matthews, Dutch Girl; Marcelle Abbey, Hawaiian Dancer; Beverly Snyder, Sweet Pea Bouquet; Johnnie Scott, An Old Tar; Vivian Bennett, Martha Washington; Walter MacCartney, Clown; Adrian Anderson, Coquette; Bobbie Verrall, Brownie Lad; Margaret Najar, Bowery Girl; Alberta Stiencamp, Colonial Girl; Peggy Grant, Rose Petals; Ross Scott, Tom Mix; Raymond Pulssegue, Halloween; Carol Smith, Butterfly; Joyce Ross, Rainbow Girl; Narcisso Poulson, Colonial Days, and Carl Knadler, Sunny Boy.

During refreshments Miss Mary Jo McMahon, Miss Betty Lou Houghton and Miss Peggy Grant entertained the young guests with several artistic dances, favors were distributed from a fish pond and many surprises were experienced.

Formal Initiation Dinner

Rho Iota Beta sorority gave its formal initiation April 23 at the Johnson Cafe in Wilshire Boulevard, at Ardmore, the tables being beautifully decorated with spring flowers and the three initiates were given lovely corsages as place favors.

The initiation was held in a small room adjoining, which was lighted by tall whip candles and all the members were attractively gowned in pastel shaded evening frocks, while the pledges were in white, and included Miss Kathryn Jarrett, Miss Dorothy Sawyers and Miss La Verne Westfall.

Members included Miss Frances Beemer, Miss Bunny Bolton, Miss Ruth Broughton, Miss Ione Gee, Miss Mary Gowdy, Miss Lois Gunn, Miss Gladys Ingram, Miss Isabel Beebee Requa, Miss Dorothy Shacker, Miss Varian Thielen, Miss Florence Russell, Miss Evelyn Flickenger and Miss Dorothy Hershey.

Lovely Affair.

Mr. and Mrs. Stephen Wheeler Royce were hosts at a beautifully appointed dinner at the Hotel Huntington, the table being aranged in the Crystal Room which was ... ing in its decorations of ... time blossoms. Use ... green organdie, ... roses, delphinium, and ... sons were completed ... candles and ... ing the room, ... walls. Covers ... hosts. Mr. and Mrs. ... Mr. and Mrs. ... and Mrs. ... and Mrs. ...

MARRIAGE EVENT OF THIS MONTH



[Boye studios]

Mrs. Edward Anthony Ryan

The marriage of Miss Mary Cecelia Walsh, daughter of Mr. and Mrs. Edward John Walsh of Los Feliz Boulevard to Edward Anthony Ryan of Seattle, an old friend of Forest, Ill., was an event of the month, the ceremony taking place in St. Basil's Church with Mgr. Ryan of Seattle and old friend of the family, officiating, while Father Kirk and Father Sullivan were the deacons at the nuptial mass.

Miss Tess Nichols in a gown of yellow organdie with large bow of colors shading from delicate orchid to old green and hat of yellow horsehair braid was the only attendant. She carried an arm shower of iris and jonquils. George Kirsel served as best man and the ushers were Everett Crosby and Anthony Wrena.

After their return from a honeymoon in Honolulu, Mr. and Mrs. Ryan will make their home here.



Victrolas

...A new swing of wonderful instruments in beautiful cabinets of a wide range of prices ... including the new Automatic Record changing device.

RICHARDSON MUSIC CO.
730 West 7th Street
The Music Lovers' Shop

GRANDE MAISON de BLANC
"Gifts for the Bride"
LINENS LINGERIE LAYETTES
Fine Linens at Prices no Higher than Elsewhere
2372 West Seventh Street ~ Los Angeles
New York · Boston · Chicago · Pittsburgh · San Francisco

Greater Values in New Summer Styles



"Lorna"

$5

A popular and new sport step-in model with colonial tongue in parchment kid.

Typifying grace in every classic line and developed in Lily kid with Estrela kid trim. $6

If you would be smartly and properly shod at the very lowest cost ... then acquaint yourself now with the Star's smart footwear. New styles arrive daily

STAR SHOE CO.
480 SOUTH BROADWAY
6688 HOLLYWOOD BLVD.
ALSO OUR SMART SHOP DE LUXE
Mezzanine Floor - Loew's State Building - 7th and Broadway
San Diego · Huntington Park · Hollywood · Pasadena · Long Beach · San Bernardino

Harry Fink
BROADWAY
BETWEEN SIXTH AND SEVENTH



Tomorrow Monday

SALE
Chiffon & Georgette Frocks & Gowns
FOR AFTERNOON & DINNER
[Strictly Sheer Midsummer Models]

$28



BOUGHT TO SELL FOR $39.75

¶ Chiffon Gowns in pastel shades and black and white.

¶ Georgette gowns hand blocked in beautiful floral tints.

¶ Many featured with detachable sleeves to be slipped on or off as you wish.

¶ Very full circular skirts with irregular hem lines.

BEAUTIFUL Midsummer frocks—gorgeous new creations—which have just been unpacked—offered now for the first time at this astonishingly low price. Fashion features of the very latest—including the new mode of detachable sleeves—to be put in or taken out in a moment, as the occasion demands.

on Sale Tomorrow For the First Time for $28.00

"The Shop All Women Know"

I. MAGNIN & CO.
6340 Hollywood Boulevard · Hollywood

Monday!

A Sale of Glove Silk Underwear

¶ Unsurpassed values in underthings of superior Milanese glove silk!

¶ All fresh new garments specially purchased for this event!

¶ Excellent quality! The wanted type! Pink or peach tones!

Vests, 1.95 Regularly 3.00

With real lace edge, French-type vests of fine Milanese; in pink or peach.

With two-tone embroidered motif, vests of superior quality; in pink or peach.

Bloomers and Panties, 2.95 Regularly 4.00

"Jockey" Bloomers with real Cluny lace edging. Generous in cut and fine in finish. Pink or peach tones.

"Cuff" Panties with real Cluny lace edging or two-tone embroidered motif. Pink or peach tones.

This Sale in Our Hollywood Shop Only

r Values
New
MMER
STYLES



d grace in every
e and developed
id with Estrola
id trim.

$6

d be smartly and properly
very lowest cost . . . then
urself now with the Star's
ar. New styles arrive daily

STAR 3
SHOE CO.
OUTH BROADWAY
OLLYWOOD BLVD.
R SMART SHOP DE LUXE
Loew's State Building - 7th and Broadway
Hollywood Pasadena
Long Beach San Bernardino

AGNIN & CO.
ollywood Boulevard Hollywood

le of Glove
Underwear

ased values in underthings
w Milanese glove silk!
new garments specially
for this event!
quality! The wanted types!
each tones!

1.95 Regularly 3.00
ce edge, French-type vests
lanese; in pink or peach.
e embroidered motif, vests
quality; in pink or peach.

s and Panties, 2.95
gularly 4.00
mers with real Cluny lace
rous in cut and fine in finish.
k or peach tones.
ies with real Cluny lace
o-tone embroidered motif.
k or peach tones.

ur Hollywood Shop Only

the Crystal Room which was charming in its decorations of spring time blossoms. One a cloth of green organdie, placques of roses, delphinium and spring flowers were employed effectively, candles and electric torches lighting the room, reflected in mirror walls. Covers were arranged for the hosts, Mr. and Mrs. J. C. Flippin, Mr. and Mrs. Robert Burton, Mr. and Mrs. Franklin Baldwin, and Mrs. Malcolm McNaghten, and Mrs. Alfred Wright, Mr. and

After 6 years with Liebes, San Francisco and 9 years as Gen. Mgr. of Colburn's Los Angeles

ARTHUR W. ISAACS

ANNOUNCES the

OPENING OF

A new and Unusual

FUR SALON

at 205 Mezzanine Floor, Fine Arts Bldg. at

Seventh and Flower

On WEDNESDAY, May 15



Mr. Isaacs has for years been one of the Fur authorities on the Pacific Coast. His integrity and marked ability as an Importer and Manufacturer, of Quality furs is recognized,

In this beautifully appointed Fine Arts Location, Overhead will be reduced to the minimum, so that those who demand the VERY LAST WORD IN FINE FURS will be served

AT THE LOWEST PRICES HERETOFORE QUOTED IN LOS ANGELES FOR FURS OF SIMILAR QUALITY

It is the purpose of this New fur establishment to

Win Your Confidence and Hold It

Arthur W. Isaacs believes that a business founded upon integrity, fair dealing, absolute reliability and the utmost in value, will win your confidence and hold it; and on such business principles he embarks this new fur establishment.

You are cordially invited to come and inspect this New Los Angeles Institution.

ARTHUR W. ISAACS

FINE FURS

205 Mezzanine Floor, Fine Arts Bldg.
SEVENTH & FLOWER



COLOR...

We have a new model that we believe will perfectly meet the seasonal demand for color. In Turquoise Blue . . . Pastel Green . . . and Spanish Red . . . trimmed in the modern manner with genuine watersnake . . . these new arrivals not only offer a smart harmony to the Summer Ensemble, but are very reasonably priced at fifteen dollars.



HANAN & SON
737 South Broadway

Doings of the Week in Society of Southland

Mrs. Robert Stephenson, Miss Virginia Wallis, Mrs. D. D. Cotton, Mrs. Philip Thomas, Frank Hall, Edgar Miller and Alan Morphy.

Betrothal Announcement

The La Venta Inn at Palos Verdes Estates, was chosen by Miss Eileen Converse, attractive daughter of Mr. and Mrs. F. W. Converse of South Orange avenue, as the setting for an elaborate affair recently the occasion also serving to formally announce the betrothal of the charming young hostess to Curtis Weeks of Hobart Boulevard, Hollywood.

The table represented the sea, with a white organdie cloth over blue, on which fishes and sea monsters were swimming. Spanish galleons alternating with bowls of California poppies and bachelors buttons adding an effective touch while the place cards featured galleons in full sail. The news was told by means of the names of the betrothed on the sails of the boats.

Those included were Mrs. F. W. Converse, Mrs. U. S. Weeks, Mrs. Robert Rhea, Mrs. Fred M. Jordan, Mrs. Joseph Horton, Mrs. James Lloyd, Miss Alice Kinsey, Miss Elma Gimas, Miss Katherine Keddie, Miss Lucille Gusanovich, Miss Dorothy Grannis, Miss Mary Heineman, Miss Elizabeth Heineman, Miss Lois Conway, Miss Ruth McFarland, Miss Virgina McCallister, Miss Clover Black, Miss Marian Lenell, Miss Maxine Converse and Miss Ann Fontion. After luncheon bridge was the feature of the afternoon, and the three prizes were fancy pillows with ships embroidered on them.

For Bride-Elect

Among the prenuptial courtesies extended Miss Winifred Schoen attractive daughter of Mr. and Mrs. Fred Herron, whose wedding with Chester E. Barnum is to be an event of the month, was the miscellaneous shower with which Mrs. H. B. McNabb and her daughter Mrs. H. R. Eberhardt (Mary Louise McNabb) entertained thirty guests at their delightful country home in Sunland. The house was attractively decorated with pink and white, baskets filled with bridal wreath and pink sweet peas predominating. The gifts were uniquely presented the bride-elect beneath a Japanese umbrella which was a mass of orange blossoms. A clever game of Floral Marriage was played, the first prize going to Mrs. J. P. Durbin and the second awarded Mrs. Ed Schultz.

Betrothal Announcement.

Mr. and Mrs. Charles V. Flyman of 6855 Clyde avenue, Chicago, formerly of Los Angeles, announce the engagement of their daughter, Miss Myrtle Flyman to Charles Abrahams son of Mr. and Mrs. Morris Abrahams of Chicago. Mr. Abrahams is a member of Phi Sigma Delta fraternity and was graduated from University of Chicago.

Back in Washington

Mrs. Thomas Lee Woolwine has returned to Washington, D. C., after visiting in Baltimore and other cities on the east coast. Mrs. Woolwine is domiciled at the Wardman Park Hotel.

Celebrates Anniversary

Miss Betty Colvin of 3448 Chesley avenue entertained several days ago with a bridge party honoring Miss Dorothy Shacher, the occasion celebrating the birthday anniversary of the honor guest. Those included were Miss Shacher, Mrs. Walter Story, Mrs. Seward Mudd, Mrs. Robert Vint, Mrs. Walter Tierney, Mrs. Clarence Rovianek, Miss Dorothy Mudd, Miss Violet McMillan, Miss Winnie Hinson, Miss Vivian Hart, Miss Irene Gould, Miss Agnes Sherlock, Miss Norma Hall and the hostess.

Afternoon Tea

Mrs. William H. Daum of 100 Fremont Place is entertaining Wednesday with a tea, the hours being from 4 to 6 p.m.

Church Wedding

A pretty wedding was solemnized at the Little Church of the Flowers, Glendale, Wednesday evening, April 17, when Miss Louise Wibralsky became the bride of Boyd Le Roy Moore, Rev. James Robertson of Downey officiating.

The bride, given in marriage by her father, William L. Wibralsky, was charming in a gown of tulle, with long tulle veil held in place by a coronet of lace and orange blossoms. She carried a bouquet of white rosebuds and sweet peas and was preceded to the altar by her small sister, Gertrude Wibralsky, as flower girl.

Miss Helen Winters was maid of honor, wore pink taffeta and carried a bouquet of pink sweet peas. Anton Adamen served Mr. Moore as best man.

After the ceremony the bridal party and relatives were entertained at the home of the bride's parents with music and refreshments, after which Mr. Moore and his bride left on their honeymoon. They are at home to their many friends at their new home, 839 East Eighty-eighth street.

Betrothal Luncheon

Mrs. Albert Henry Webb, Jr., entertained with a luncheon and bridge party at her home, 6530 San Vicente Boulevard, Carthay Center, honoring her sister, Miss Muriel Elizabeth Ansley, the occasion serving to formally announce the betrothal of Miss Ansley to Lawrence Kramer Reynolds, son of Mr. and Mrs. George L. Reynolds of South Wilton Place. A charming manner was employed in making known the betrothal, with pictures of the bride-elect and her fiancee inclosed in tiny envelopes, concealed in the corsages which formed the place favors.

May Day baskets formed the centerpieces of the luncheon tables, pastel shades predominating in the color motif and carried out with spring flowers and trailing grasses.

Miss Ansley, the daughter of Mr. and Mrs. Barrillai Ansley of Westlake avenue, is a student at University of California at Los Angeles and affiliated with Delta Gamma Sorority. The wedding will be an event of June, and Miss Ansley has chosen Miss Virginia Reynolds, sister of the bridegroom, and her own sisters, Mrs. Albert Henry Webb and Mrs. Raymond Reeves, as attendants.

Those included in the luncheon were Mmes. Barrillai Ansley, George L. Reynolds, Cecelia Kramer, Albert Holt Webb, George H. Reeves, Roy R. Reeves, Creighton Chaney, Theodore Taft, Fred Breylinger, Howard McCollister; and the Misses Virginia Reynolds, Barbara Reynolds, Beth Moreno, Fredda Edmiston, Virginia Sevier, Orine Souden, Ann Sanderson, Evelyn Ritscher, Virginia Donan, Paula Brandt, Frances Sumner, Helen Houston, Salina Reese, Elizabeth Garrett, Hazel Kelling, Marjorie Pickering, Jane Reynard, Evelyn Platt, Rachel Heustis, Wanda Yoakum, Ruth Ritscher, Alice Judah, Carolyn Collins, Dorothy Brown, Inez Monterastella and Eleanor Veale.

Among the many affairs planned in honor of this popular bride-elect will be the bridge-tea and shower with which Miss Virginia Donan is entertaining the 16th inst. at her home in Las Palmas, while Miss Beth Moreno and Miss Ann Sanderson are planning an event for the 18th inst. and Miss Evelyn Ritscher and Miss Helen Houston will give a party the 20th inst.

Miss Fredda Edmiston will also be hostess honoring Miss Ansley before the wedding, as will Miss Blanche Weaver, the latter's courtesy being in the nature of a dinner party, when Mr. Reynolds will share the honors of the evening.

Marriage Announced

Miss Blanche Marguerite BeHannessey, daughter of Mr. and Mrs. Phares BeHannessey, became the bride of Adolph Kuri, son of Mr. and Adolph Kuri, the 1st inst., the ceremony being performed by Rev. Paul Mosbey, at 9 a.m. in Our Lady of Mt. Lebanon Church.

The bride, given in marriage by her father, wore a gown of ivory satin, trimmed with pearls, her veil of princess lace held in place by a cap-shaped head dress, and clusters of orange blossoms. A shower bouquet of bride's roses and lilies of the valley was carried.

Mrs. M. A. George was matron of honor, wearing a cream lace gown over cream satin, a picture hat, and carried pink roses.

Miss Victoria BeHannessey, a sister of the bride, was maid of honor, wearing cream lace over nile green satin, and green picture hat, and carried a bouquet of yellow roses, and little Bernice Simon assisted as page. Emil Kuri was best man.

A wedding breakfast followed the ceremony, at the home of the bridegroom's parents, in Los Feliz Hills, for the bridal party, relatives and a few close friends.

The bride was graduated from the Los Angeles Catholic Girls' School, and Mr. Kuri was educated in Mexico, finishing in Texas. The honeymoon is being passed in Yo-

(Continued on Page 9, Column 4)



We Specialize In Larger Head Sizes

SUMMER HATS
of Supreme Charm and Distinction
MODERATELY PRICED

Valentine
La Parisienne Milliner
707 South Hope Street
Opposite Robinson's

LOS ANGELES FURNITURE CO.—718-20-22 SOUTH HILL STREET

TO MAKE *YOUR* HOME...
the *"House Beautiful"*



This Colorful, Distinctive Suite is Extremely Good Value

An Antique Spanish Desk



Very specially priced $24.75

Probably you've long wanted just such an effective antique piece as this Spanish desk of Batuan mahogany. See it and you will appreciate its value at the price.

INVITING roominess, the luxury of deep-cushioned comfort, a distinctive example of the colorful modern mode. The massive Davenport is smartly tailored in brilliantly designed tapestries and rich mohairs. Its high back, wide, downy cushions and ample arms suggest utter restfulness. Ornate Italian-carved feet supplement a frame of all-hardwood construction. An extremely good value, a very special low price.

Large size Davenport priced at ... $168

Club Chair to match $95

To June Brides

Your mother, perhaps, came to us as a bride, for the all-important service of furnishing her home. We invite you to bring to us your home-furnishing problems, with all the confidence that our record as the oldest furniture house in Los Angeles should inspire.

The New and Popular Lamp



3-Candle Standard *Complete With Shade*

Special $19.75 *Usually $27.50*

Only 12 of these very new and popular Junior floor lamps. Latest 3-light brass standard, handsome silk-lined shade. An excellent value.

Specials for Monday Selling
Four Emphatic Values Offered Tomorrow

3-Piece Walnut Bedroom Suite

Full size bed, vanity and chest of drawers. Excellent construction throughout, assures genuine service.

Usually $168.50, Special, $109.75

8 Piece Dining Group

A very smart little walnut group, including extension table, ample buffet and six chairs. An outstanding value!

Usually $231.00, Special, $179.50

3-Piece Walnut Bedroom Suite

Semi-poster type bed, vanity and chest of drawers. Most attractive in style and design. Splendidly built.

Usually $198.50, Special, $139.50

10-Piece Dining Group

A most unusual value in a finer type dining suite. Beautiful walnut, richly overlaid in maple and walnut, hand-decorated. Extension table, French console type buffet, silver cabinet server, large china cabinet, host chair and five side chairs.

Usually $660.50, Special..... $495.50

Terms to suit your convenience

Trade in your old furniture. Phone TRinity 0325 for our appraiser.

Rugs and Carpets
Specially Offered

43 Heavy Wool Wilton Rugs
$85 and $90 values.
Size 9x12 $69.75
Size 8-3x10-6 $67.50

Broadlooms
$8.50 yard quality, 9 and 12 ft. wide, all colors, any length, special yd. $6.75
$10 yd. quality, 9, 12 and 15 ft. wide, fine color assortment, special yd. $8.65

Axminster Rugs
$45 value, size 9x12, good assortment of colors, special at $29.75

Carpeting
$2.75 yd. grade colorful Axminster carpet, selection of 12 new patterns yd. $1.95

LOS ANGELES Furniture CO.
718-20-22 SINCE 1870 SO. HILL ST.

EIGHT FLOORS OF COMPLETE HOME FURNISHINGS

Home, Club and Civic Interests of Women

MUCH INTRIGUE AT SANTA CRUZ

Well-Oiled Machine Set Up at Federation Meet

Spiritual Side to Majority of Convention Talks

Tone of Address, Politics of Delegates Differ

BY MYRA NYE

SANTA CRUZ, May 14.—A perfectly well-oiled convention machine, gas supplied to the limit, is set up here in Santa Cruz for the California Federation of Women's Clubs. Well-trained women capable executives, are going hither and yon, directing trips, leading in convention songs, making complete efficient reports, introducing as chairmen of departments notable speakers who frequently upset all their prearranged views as to work of their departments.

If this is from a man all is well. Welford Beaton may arraign the women for accepting Will Hays as the "Czar of the Movies" and even more passionately tear Hays to pieces. Dr. Walter Morritt may make either radicalism or conservatism shine as the high mark, as he did in his address "Mussolini and the New Italy." But the women to meet the approval of the convention body must give a "spiritual message" cut—if anything spiritual can be cut—from the convention pattern of goodness. This Mrs. Clara Bryant Heywood did as chairman of the international relations committee in her address on "World Peace, the Divine Task," which was excellent, authentic, first-hand for she was at the Geneva League of Nations meet. She plead for world peace which everyone wants, of course.

ORGANIZATION EXCELLENT

After the first day, one cannot fail to be impressed with the excellence of the organization, its efficiency, for conventional action, but its limitation on anything new and its need for real work to do. Perhaps this is the reason for the reorganization council voted upon unanimously the first day of the convention.

There is an insistence by the leaders—Mrs. W. W. Green, the president being one of the finest examples of spiritual leaders with the gift also of practicability—upon a spiritual phase to all reports and addresses. Mrs. Green chose as the convention theme "Power of Knowledge, "if you have knowledge let others light their candles by it."

A paradox is that from the district originating the greatest opposition to revision of by-laws and choice of officers comes the greatest spiritual message. This was given in an address by Mrs. Josephine Seamen of San Diego with her topic the convention theme. It was a truly remarkable presentation of fine philosophy, a plea for courageous conduct and altruistic thought. This in spite of the fact that the southern district had juggled constantly with the desires of the rest of the district leaders.

Sunday it was said that Mrs. Henry De Nyse of Riverside would contend with Mrs. W. W. Slayden of Los Angeles for the presidency. Monday morning it was said that Mrs. De Nyse would be the only candidate for the vice-presidency. Monday afternoon it was said that Mrs. De Nyse had retired from the vice-presidential race in favor of Miss Seaman and would herself be on the State board as State trustee.

A southern woman, dainty little Mrs. Wing, was made chairman of the nominating committee. But this evidently was considered too much "southern," everyone liking and securely confident in Mrs. Wing, but she was supplanted by Mrs. Dickson from the north.

SMOOTH ELECTION

Then the election proceeded with surprising smoothness and unanimity with the result known now to you all. At any rate Mrs. Slayden is president and Miss Seaman expressed to me her personally great admiration of Mrs. Slayden and her desire to help her in every way as vice-president.

Nothing funny happens in this convention. Everything is serious to the nth degree. Amusing? Well, yes, perhaps, if you happen to know the inside story.

But State federation quo vadis?

We miss the twenty-seven clubs and their leaders from the Los Angeles district—those clubs that have withdrawn and their strong capable leaders.

Cadman Club Ends Season

Cadman Creative Club plans to close the regular program meetings of the club season with one of its most interesting entertainments tomorrow evening in the Indian Room of the Ambassador. Dr. Frederick Wardie, Shakespearean actor, and Maude Haskins, harpist, are to entertain, according to Mrs. Julio Endelman, president.

Dr. Wardie will speak on "The Wit and Wisdom of Shakespeare."

BIBLE TALK PREPARED

Prof. Carl Knopf, giving the last of a series of Bible talks before the Lincoln Study Club Tuesday afternoon, will have as his subject "Lyrics of Eternal Truths."

D.A.R. ELECTION PLANNED

Hollywood chapter, Daughters of the American Revolution, will conduct an election of officers Friday afternoon, the 17th inst., in the Hollywood Congregational Church, where Mrs. E. B. Latham, Mrs. Fred Doolittle, Mrs. L. H. Spillard and Mrs. A. Hermance will serve as hostesses.

The election committee has returned the following ballot to be voted upon: For regent, Mrs. Jay P. Herrington; first vice-regent, Mrs. John Hodges; second vice-regent, Mrs. Ben P. Goodhart; recording secretary, Mrs. William Morgan; corresponding secretary, Mrs. Mulford Perry; treasurer, Mrs. Robert Hoyt; registrar, Mrs. Frank Karr; historian, Mrs. L. H. Spillard; chaplain, Mrs. J. T. Jordan; directors, Mrs. Richard Russell, Mrs. Orville Routt, Mrs. Pierce Baldwin and Mrs. Frank L. Irwin.

A program to precede the election and annual reports has been arranged by Mrs. Lovell Swisher, who will present the composer-pianist, Gertrude Ross.

Los Angeles Ebell to Devote Efforts to Philanthropy Twice During Month



MRS. WILLIAM JOHN WILSON, BOYE' PHOTO

MRS. RAYMOND TREMAINE, BOYE' PHOTO

MRS. A. BENNETT COOKE, HARTSEL-HOVLETT PHOTO



MRS. LOREN W. BABCOCK, CURTIS BALTIMORE PHOTO

MRS. HOSMER C. GRAHAM, BOYE' PHOTO

MRS. DUDLEY FRANK, KILBOURNE SPURR PHOTO



MRS. COLLIN F. WHITTIER, BOYE' PHOTO

MRS. R. C. CHAFFIN, BOYE' PHOTO

GALA EVENT PLANNED BY MUSIC CLUB

May Festival Benefit Will Add to Scholarship Fund of Organization

In the interest of the music scholarship fund of the Matinee Musical Club, and with all members of federated clubs invited, a gala and colorful May festival is being planned for Thursday at the Brentwood Country Club.

Mrs. Frank E. De Long of the executive staff, serving as chairman for the event, is to be assisted by Mrs. Paul C. Heydenreich, president of the club, and Mrs. Mae Shumway Enderly. Mrs. Dana B. Cox, program chairman, announces that the Cannella sisters will appear in Spanish dances, the strolling banjo boys, Roland Wolf and Jack Hyser of vaudeville fame, will play during the afternoon. Grecian and bacchanal dances will be given by Cleo Page, Ruth Bush and Grace Cantham, and Walter Pidgeon and other stage and screen stars will be in attendance.

Fortune-telling booths will be conducted by Mrs. Arthur Hewitt, Mrs. Marion Hummel Young, Mrs. Irving Lord and Mrs. Stanley Pelton. Miss Elizabeth Blackburn is in charge of tickets and reservations; Mrs. Robert H. Green, bridge, and Mrs. Ella Kendall, transportation.

Women Plan Many Events

"The World We Live In," the allegorical spectacle by Josef and Karel Capek which is to be the sixth production of the Los Angeles Repertory Theater, is being chosen for many theater parties by women's organization affiliated with local schools and colleges.

The City Teachers' Club will entertain Tuesday evening at the Figueroa Playhouse, while Alpha Epsilon Phi, Lambda Omega and Alpha Phi sororities are arranging affairs for the 15th, 21st and 22nd inst., respectively, and the Junior Progressives will also witness the performance of the 21st inst.

OFFICERS SELECTED BY SOUTH SIDE EBELL

Election of officers in the South Side Ebell Club recently resulted in the selection of Mrs. L. B. Brockway as president. Other officers will be Mrs. H. T. Scott, first vice-president; Mrs. Charles Ernest, second vice-president; Mrs. Edna Neumerkel, third vice-president; Mrs. Sylvia Jones, fourth vice-president; Mrs. D. B. Jeffries, recording secretary; Mrs. W. Tyler, financial secretary; Mrs. H. Grevey, corresponding secretary; Mrs. Florence Hickcox, treasurer; Mrs. W. Gould, historian; Mrs. Max Rockoff, general curator; Mrs. Beulah York, Mrs. Almire Knapp and Mrs. W. J. Ames, directors.

Candidates to Discuss Issues

Candidates for membership on the Board of Education will be speakers at the 1 p.m. meeting tomorrow in the Belasco Theater of the Women's City Club, while Mrs. Dora A. Stearns also will give a brief address on "A Close-up of the Boulder Dam Site."

For the morning meeting in the Commercial Club Mrs. T. J. Bourn, chairman of ushers, has arranged a program on "Mexico." Harry M. Shafer, assistant superintendent of schools, will take as his subject "Visiting the Mexican Revolution," and a musical half-hour will be furnished by Raimundo Marques, pianist, and Jose Arredondo, vocalist. Mrs. Edna Marguerite Evans is to accompany.

MRS. RILEY TO GIVE UP PRESIDENCY

West Los Angeles Woman's Club loses its president in June when Mrs. William Herbert Riley becomes recording secretary for the Los Angeles district federation. Candidates for the presidency and other offices were nominated by secret ballot at the regular meeting Friday, and will be voted upon the 24th inst.

SALON TEA SCHEDULED THIS WEEK

First Social Gathering of New Women's Organization Planned Friday

The Gaylord salon will be the scene of one of the smartest events in clubdom this week, a salon tea and program which will be the first social gathering of the new California Women of the Golden West. It will take place from 3 to 5 p.m. Friday.

An interesting program is announced, with Dr. Ernest S. Holmes giving the dedication speech, and Mrs. Leiland Atherton Irish talking on "California Women and Friendship." Mrs. William Read will give greetings. Musical numbers will be played by Ethelyn Fridley, dramatic soprano; Mrs. Homer J. Miller, harpist, and Sol Cohen, violinist, in original compositions dedicated to California women.

ETCHINGS TO BE SHOWN

Again in the midst of a host of friends in Southern California is Mrs. Bertha Lum, one of the most distinguished women in world art circles, who but recently returned to the United States after two years in Peking, China.



MRS. BERTHA LUM

Mrs. Lum, who is most noted for her wood block prints, water colors and decorative screens, was the only woman exhibitor at the Tokio International Exhibition in 1912, and had an interesting showing of her work at the Stendahl Art Galleries here in 1926. She is the author of a book, "Gods, Goblins and Ghosts," in which many old Japanese legends are told and illustrated, designed both sets and costumes for a production of "Prunella," by Granville Barker and Laurence Housman, given at the Peking Institute of Fine Arts, and attracted much attention through her war work in San Francisco during the World War.

Hailing originally from the Middle West, the artist now maintains homes in Peking and San Francisco, having also a studio in San Francisco's Chinatown, and is making tentative plans toward the establishment of a studio in Hollywood. With her younger daughter, Miss Bettina Lum, she is visiting with friends in Pasadena, while another daughter, Miss Balliet Lum, has remained in the China home. An exhibit of Mrs. Lum's work, to include some ten or twelve of her most striking compositions, is being arranged for the Montmartre Cafe in Hollywood, to open Wednesday.

A gold medal for distinguished work was awarded Mrs. Lum during the Panama-Pacific Exposition.

FREMONT CHAPTER TO SELECT OFFICERS

The youngest Los Angeles chapter of the Daughters of the American Revolution, Gen. Fremont, will elect officers during an all-day meeting Wednesday in the home of the secretary, Mrs. George Earle, of 1510 Barrington avenue, Sawtelle. Officers will be selected from a tentative slate submitted by a nominating committee composed of Mrs. Earle, Mrs. C. E. Rawson and Deaconess Amelia Butler. Acting-Regent Mrs. Thomas D. Taggart automatically becomes Regent.

PLAYS WILL BE PUT ON AT MEETING

Final Session of Woman's Club of Hollywood to See Three Productions

Mrs. Edgar Terhune Ferguson, drama workshop chairman, is to be in charge of the final meeting of the Woman's Club of Hollywood, to be held at 2:30 p.m. Wednesday in the auditorium, where three plays, "A Woman of Character," "The Waiting Room," and "Jazz and Minuet," will be presented.

During the film luncheon to precede the program, Dr. Hugo Reisenfeld will describe the synchronization of music with pictures, and Ray Perkins, director and song writer, will speak of his work in the theme song departments of Warner Brothers and First National studios, playing his own accompaniments.

A list of honored guests for the affair includes Miss Pearl Eaton, Al St. John, Donald Reed, Roland Drew, James Marcus, Jeanette Loff and several Wampas Baby Stars. Mrs. William P. Dawson, film chairman, will preside.

TWO EVENTS TO FEATURE CLUB WORK

Los Angeles Ebell Will Put on Bridge Tea, Fashion Show Benefits

Two benefits appear on the social calendar of Los Angeles Ebell for May, the first to be a bridge tea given at 2:30 p.m. Tuesday by the lives and times department. This is a group of the younger women, many of them former Ebell Juniors, who last year organized the section as a bridge between Junior and regular membership. Mrs. Dudley Frank, now serving as press chairman, was the first curator of the department, filling that office during the organization period.

Mrs. Raymond Tremaine is the present curator, under whose leadership the section has progressed until the adoption of two scholarship girls has been made possible. It is to obtain funds for this work that the benefit tea will be given, with Mrs. Richard Raymond Gunter as chairman.

The second and larger of the benefits will be an elaborate fashion show and bridge-luncheon at the clubhouse Friday, the 24th inst., with Mrs. William John Wilson as chairman. Afternoon gowns, sports togs and dressings for summer evenings will be displayed by Bullock's, with Mme. Jeffine directing, a musical setting for the display also being provided by the department store. Two fortune tellers, in addition, will recount the past and forecast the future.

With decorations carrying out a springtime motif, tables will be placed in the patio as well as in the dining-room and tea-room. Members of the lives and times department will have charge of ushering an dseating, co-chairman being Mrs. Tremaine and Mrs. Loren Babcock, and reservations may be secured from them and other members of committees.

Members of the benefits and entertainments committees who will assist Mrs. Wilson are Mrs. Robert L. Burns, assistant chairman; Mrs. Robert M. Hartwell, chairman of tickets; Mrs. R. C. Chaffin, chairman of hostesses; Mrs. Roy Stevens, chairman of decorations; Mrs. Hosmer C. Graham, Mrs. Ray T. Moore, Mrs. Colin Whittier, Mrs. Robert Hardy, Mrs. Alexander Bennett Cook, president of Ebell, and members of the executive board, who will assist in receiving the guests.

Conrad Nagel Gives Reading at Long Beach

The Opera Reading Club of Long Beach brought its third season to a close Thursday with the presentation of Puccini's opera, "The Girl of the Golden West," in the morning with Conrad Nagel reading the analysis of the opera by his father, Dr. Frank Nagel. He was assisted by a cast including Nelle Gothold, Tudor Williams, Fred Leedom Scott and Frederic Vance Evans, accompanied by Mrs. Hennion Robinson.

Four hundred were in attendance at the luncheon and program following in the Hotel Virginia, among the honored guests being Ruth St. Denis, Lois Wilson, Mr. and Mrs. Conrad Nagel, Count Andres de Segurola, L. K. Behymer, Carlotta Kirar, Edwin Maxwell, Lisa Roma and Sydney Russell.

Mrs. Elmer Tucker, who closed her second season as president, presided at both events. Mrs. Tucker also will be president of the organization next year.

LA CAMARADA CLUB TO BE ENTERTAINED

Mrs. V. V. LeRoy, assisted by Mrs. Walter St. Johns and Mrs. Mary D. Zuker, will entertain the La Camarada Club on the occasion of its annual business meeting, Wednesday afternoon. Reports of committees and a discussion of plans for next year's work at this time will be taken up.

TREE PLANTING SCHEDULED

Concluding a year of notable programs, the MacDowell Club of Allied Arts, under the presidency of Mrs. Albert Beck Wenzell, is presenting two final events of public interest.

Saturday, the 18th inst., will witness a tree-planting ceremony at the Botanic Gardens, memorializing Edward MacDowell, American musician, and Albert Beck Wenzell, American artist and illustrator. After a picnic luncheon at 1:30 p.m. the program at 3 p.m. will open with a flute solo by Lambert E. Marks of the Symphony Flute Club, followed by a poem, "Tree-Planting," written for the occasion by Neola Marquis, and read by the author. A song written by the composer, of the evening, with words by Mrs. Marquis, will be rendered by a group of a dramatic reading by Roger Noble Burnham, Cohen playing the accompaniments on his violin. Mrs. Albert Beck Wenzell will preside and conclude the program.

The Book of Calif... forms the part of the ... ers' night program of the ... Tuesday, the 28th inst., ... Arts Building. Vida D. ... Hanna, author of the ... and Dr. Owen C. Coy, ... also director of the ... Historical Association, will ...



$15

--of Modern Motif

A SHOE distinctly of TODAY and TOMORROW. Ornamented with genuine Watersnake and Silk Kid strips upon a background of Eggshell tinted kid.... Enameled, two-toned buckle with Snake underlay... Available with low or high Spanish heel.

INNES SHOE CO.

642 S. BROADWAY
6501 Hollywood Boulevard
452 E. Colorado, Pasadena

"Thorlon" HOSIERY
Of exquisite quality and in the season's most favored colors ... at Innes' only $3.50

Dyas

Hollywood at Vine

MONDAY, IN

DYAS FRENCH SALON

HOLLYWOOD STORE ONLY

a special selling of the world-famous

Boue Souers French Models

Reduced 20% to 50% and more

Every garment is an original Boue Souers model direct from their Rue de la Paix Paris establishment.

145.00 to 295.00 lingerie dresses now...	45.00 to 95.00
195.00 to 450.00 evening dresses now...	45.00 to 145.00
195.00 to 375.00 afternoon dresses.....	25.00 to 125.00
95.00 to 195.00 sports costumes.....	25.00 to 75.00
125.00 to 295.00 negligees.....	25.00 to 125.00
95.00 to 295.00 pajamas.....	25.00 to 145.00
25.00 to 95.00 lingerie.....	5.00 to 35.00
1.25 to 15.00 parfums.....	.50 to 5.00

DYAS BOUE SOUERS SALON—THIRD FLOOR—HOLLYWOOD STORE ONLY

Wherever You Want to Live—Whatever You Want to Rent

That sums up the service available to you through

—TIMES WANT ADS—

Teas, Dinners and Receptions

semite Valley, and after the 30th inst. they will be at home to their friends in their new residence, 156 South Crescent Drive, Beverly Hills.

Wessling-Trout

Wednesday morning, the 1st inst., at the Little Church of the Flowers, in Glendale, Miss Kay Wessling, daughter of Mr. and Mrs. Walter Spencer Wessling, of Portland, Or., became the bride of Edward Percy Trout, of Luskin, Tex., Rev. Griffith of the Wilshire Christian Church officiating.

The bride was lovely in a gray silk ensemble, with hat and shoes to match the ensemble lined with coral silk. She carried a long spray of orchids and lilies of the valley with maiden hair fern.

Miss Erie Shepard assisted as maid of honor, gowned in gray silk with hat and shoes to match and carried a long spray of pink roses with maiden hair fern.

Mrs. Trout, who has attended the University of Southern California for three years is affiliated with the Zeta Tau Alpha Sorority and is one of its most popular members. Miss Shepard is a sorority sister of the bride. J. E. Wilson was best man. Mr. Trout is a member of Sigma Nu Fraternity at the University of Texas.

The only guests were immediate relatives and Miss Dorothy Fernstamaker, Miss Ruth Carr and Mr. and Mrs. Ben Bard. After the service Mr. and Mrs. Trout motored to Santa Barbara where they will pass a few days at the Biltmore Hotel and then to a few points along the coast.

They will make their home in Hollywood on their return.

Church Wedding

Miss Nina Louise Stiles, daughter of Mr. and Mrs. G. P. Stiles of Partenico street, Culver City, was married the 1st inst. to Elmer Harold Struebling, son of Mr. and Mrs. William Struebling, the wedding taking place at St. Marks Episcopal Church in Glendale.

The bride wore a gown of ivory satin, with duchess lace yoke and trimming of seed pearl embroidery, while an embroidered tulle net veil fell from a cap of orange blossoms. Her bouquet was a shower of orchids, gardenias and lilies of the valley.

Miss Nina Bdahm, maid of honor, was frocked in orchid chiffon, with a silver picture hat and silver shoes. The Misses Della Adams, Violet Struebling, and Margaret McGill, wearing respectively, blue, green, and canary yellow tulle, were the bridesmaids.

James Fiddes was best man. Jack Lund, George Stiles, and Ray Struebling ushered.

George Seiler, Floyd Hayden and George Stiles, saxophone trio, accompanied by Miss Folsum, harpist, furnished the music. C. D. Eddington sang while Betty Epstein played the wedding march.

After a reception held at the home of the bride's parents, Mr. and Mrs. Struebling left for a honeymoon trip to the Yosemite, and on their return will reside in Beverly Hills.

Entertain Visitors

Miss Mabel Cooper of Beverly Hills entertained at dinner Tuesday in honor of visitors from the East. Using unique favors picked up in Paris during a recent trip abroad, Miss Cooper planned special honors for Mr. and Mrs. C. Edward Clarke of Chicago, who are just taking a respite in Southern California at the El Cerrito Hotel following a three-year concert tour, and for Alice Drennen Spellings, a soprano of New York City. Other guests included Mrs. Della Winders Bonbright of Flint, Mich., Mrs. Edna Coleman Neutzel, Miss Ina Underwood, Lida Thompson, all of Des Moines, Iowa; also Mr. and Mrs. Alvin D. Snyder and Mr. and Mrs. Ford Howell from the same city and Miss Leila Cooper, Mr. and Mrs. Harry L. Bailey, Mrs. Grace Shaw Fish and Miss Mary Stevens of Los Angeles.

Dancing-Cards

A card and dancing party will be given at 801 Beverly Glen Boulevard, in Westwood Wednesday evening under the auspices of the members of the parish of St. Paul the Apostle, for the benefit of the fund to furnish the rectory of the Paulist Fathers, who will take up their residence in this parish, June 1, next.

Committees have been appointed and meetings are being held to further the success of this affair which promises to be an outstanding social event. The committees are being ably assisted by many of their non-Catholic neighbors and friends, among them being Dr. Edwin Janss, who has generously donated two valuable prizes and purchased 100 tickets; also the National Thrift Corporation has given the use of their beautiful "Castle in Spain" as a setting for the function. The commodious rooms and wide portices of this recently completed and elegantly furnished mansion will lend themselves charmingly for the occasion. Dancing in the paved court adjoining an inclosed patio with its colored fountain, to the music of a stringed orchestra, will feature many of the old-time square and round dances of a generation ago. Bridge and five hundred will be played and appropriate prizes, including a door prize will be offered. Tickets may be obtained at the door from members of the parish, or the following committees:

Reception—Mr. and Mrs. J. R. Ottman, Mrs. T. F. Morrell, Mr. and Mrs. Ralph Huesman, Mr. and Mrs. Roy S. Goodrich, Mr. and Mrs. Dan Murphy and Mrs. A. Mullen.

Cards—Mr. and Mrs. L. F. Jamison and Mrs. G. Bennett.

Arrangements — Mr. and Mrs. S. J. Walsh, Mrs. R. Fitzpatrick, Mrs. M. Johnson.

Prizes — Mrs. R. Fitzpatrick, Miss Frances Walsh, Mrs. George C. Walker.

Music and Entertainment — Mrs. W. L. Coffey, Mrs. J. L. O'Rourke, Mrs. George H. Eckstein.

Refreshments and Checkroom—Miss Marie K. McIntyre, Mrs. P. Brady, Mrs. P. Ossenback, Miss L. R. Enright.

Publicity — Mrs. Alice J. Tipton and Miss Virginia Calhoun.

Campus News

A formal tea was given by the pledges of the Honorary Music Club at the college of music, University of Southern California, Saturday afternoon, the 4th inst., at the home of Miss Julia Howell, head of the harmony department in the Trojan music college.

Pledge hostesses for the occasion were Misses Margaret Huse, Dorothy Oliver, Mary James, Lucy Belle Morgan, Marion Johnston, and Virginia Lee, all of whom were initiated Wednesday evening at the home of the president, Miss Mildred Pfaffenberger.

The Honorary Music Club Trio furnished music numbers and solos given by the pledges.

Selected from ninety candidates, nine students at the University of Southern California were recently honored by election to the Trojan Knights, honorary tradition-enforcing organization.

Carl Denny, president of the Trojan Knights, announces the following new members: Lewis Gough, Kenneth Callow, Harry Kuhns, Mulvey White, Leo Adams, Les Marks, Robert Peterson, William Rosauer and Bill Elfeldt.

Honors Relatives

One of the smart affairs of the week was the luncheon party with which Mrs. Hugo C. Boorse of Hollywood entertained at the Mary Louise Thursday afternoon, the 2nd inst., honoring her aunt, Mrs. Adolph Meyer of Milwaukee, and her cousin, Mrs. Bernard Goldsmith of Oakland. The long oval table laid in the center of the main dining room was charming in its floral decoration of pastel-shaded spring flowers, matching tapers in crystal candelabra and ballet shades in blending tones.

Most of the guests were former schoolmates of the hostess in Milwaukee, and included Mrs. Robert Mullineaux, Mrs. Charles McGee, Mrs. Edgar Baumgarten, Mrs. O. Maschauer, Miss Irma Maschauer, Mrs. C. O. Riedel, Mrs. Robert Kraull, Mrs. Edward Henning, Miss Clement Stern, Mrs. Paul Dallwig, Mrs. Hugo Koeffler, Mrs. C. Shaw, Mrs. Fred Obriquat and Miss Irene Oldenberg.

Delightful Affair

Mrs. Homer W. Sherwood of 2725 Monterey Road, San Marino, entertained at a bridge luncheon at the Hotel Huntington, the 3rd inst. in honor of a long-time friend, Mrs. Glenn Keete, who has come to California from her home in South America. Among the guests were several former friends from Nebraska, among them Mrs. Anna Cather, who is now traveling on the Pacific Coast and enjoying a vacation with her daughter, Miss Willa Cather, the novelist.

The long luncheon table was beautifully decorated with pink roses, sweet peas and delphinium. Covers were laid for Mrs. Glenn Keete, Mrs. Anna Cather, Mrs. Everett L. Saunders, Mrs. Frank Stephens, Mrs. J. Packard, Mrs. Margaret Chambers, Mrs. I. Perry, Mrs. Charles Plum, Mrs. Joseph Brownrigg, Mrs. E. J. Fleming, Mrs. O. F. Peterson, Mrs. Harold Stokes, Mrs. Wallace Sanborn, Mrs. Culbert Olsen, Mrs. Evans, Mrs. Horvis, Mrs. Dempsey, Miss Maddox and Miss Kaley.

After luncheon bridge was played in the lobby until tea time when Phil Fischer's Huntington orchestra presented a musical program.

For Bride-Elect

Honoring Miss Eileen Thornton, whose wedding with Lloyd Roberts will be an event in the Little Church of the Flowers, June 22, her sister, Mrs. Ralph R. Gunning, and Miss Dorothy Arnold entertained with a miscellaneous shower at the Gunning home, 6738 Arlington avenue.

The floral decorations were in pink and green, a white wedding bell with pink ribbons overhanging the table, where bowls of pink sweet peas, effectively carried out the color scheme.

Bridge was played during the evening, those included being Miss Thornton, Miss Maxine Pollard, Miss Nell Vanderstad, Miss Edna Rust, Miss Frances Thornton, sister of the honor guest, Miss Margaret Owen, Miss Retha Sandell, Miss Florence Arnold, Mrs. Joseph S. Aufman, Mrs. H. L. Arnold, Mrs. Earl Storme, Mrs. Nellie Thornton, mother of the bride-elect, and the hostesses.

Bridge-Kitchen Shower

Miss Mona Lasley of Cerritos Place, Hollywood, entertained last Sunday afternoon with a bridge-tea and kitchen shower in honor of Miss Eva Copeland, daughter of

NEWLYWEDS BACK FROM HONEYMOON



[Milo studios]

Mrs. Ronald Snavely

Mr. and Mrs. Ronald Snavely, whose wedding was one of the events of April 15, have returned from their honeymoon and are receiving their many friends at their home here.

Mrs. Snavely was formerly Miss Maryha Dooly, daughter of Mr. and Mrs. William J. Dooly of Bronson avenue, the ceremony taking place in St. Gregory's Church with Rev. Victor Follen officiating. Miss Janice Gardner of Indiana, cousin of the bride, assisted as maid of honor, while Miss Mary Foley was bridesmaid, and William J. Murphy served Mr. Snavely as best man.

The wedding gown was of rose beige Alencon lace, long sleeved and tight bodice and an exquisite bouquet of gardenias and lilies of the valley was carried.

The attendants wore frocks of sun tan georgette and carried tea roses of blending shades.

Dyas

"Two Stores to Serve You"

New Gloves

—turn back cuffs with leather lacings and insets in contrasting shades

5.00

It's the exquisite finish and soft quality of these imported kid gloves that suggest buying several pair for summer wear.

Sunburn, eggshell, fawn, mode, grey, white and black. Sizes 5½ to 7.



—to you, this Magic Cleaner

It is given with every pair of kid gloves purchased this week. Cleans, polishes and preserves white and colored kid gloves.

BOTH STORES—STREET FLOOR

SEVENTH AT OLIVE
HOLLYWOOD AT VINE

Peterson's

Los Angeles

Dress and Street SHOES

The only Store in California featuring

SIZES 5½ to 11
Widths AAAA to EE

All shoes feature a special built arch

738 WEST SEVENTH

Pictured is the new Burlington white gold filled frame with solid gold centers and pads.

12.50



SEVENTH AT OLIVE
HOLLYWOOD AT VINE

Dyas

"Two Stores to Serve You"

New glasses that combine graceful lines and light weight may be fitted to your eyes — in DYAS' new Optical Shops, street floor.

Dyas

"Two Stores to Serve You"



painted lace

—makes its debut amid much enthusiastic approval—adding color and depth to the misty mode of lace—gown as pictured, 75.00.

Lace—a mode for lighter moods

A mode of cloud-like mistiness—sheer, elegant, reminiscent of picturesque days are the lace gowns introduced for summer. Versatile, too, is the gown of lace, for it is "at home" at afternoon teas, theatres and formal evening dances.

DYAS collection priced
59.50 65.00 75.00



black lace

—the versatile, gracing the semi-formal and the formal mood with equal charm — as pictured, 69.50.



the jacke

—when of lace, it naively transforms the evening frock into afternoon acceptability—ensemble pictured at 75.00.

SEVENTH AT OLIVE HOLLYWOOD AT VINE

WEDDING EVENT OF LAST SUNDAY

Parents Also Observe Anniversary



[Bay Huff studios]

Mrs. Harold Patterson Owen

ONE of the loveliest of the season's weddings was that of last Sunday, when Miss Kary Amelia Edmonds, daughter of Mr. and Mrs. William Davis Edmonds, became the bride of Harold Patterson Owen, son of Mr. and Mrs. Charles Starr Owen of Glencoe, Ill., the wedding also celebrating the twenty-third wedding anniversy of the bride's parents.

The bride wore her mother's wedding gown and the ceremony was read by Rev. Clarence O. Kimball from the prayer book used at that ceremony.

The ceremony took place in Vermont-Square Methodist Church at 4 p.m. this being the same hour as that of her parents' wedding years ago. Mr. and Mrs. Owen are honeymooning aboard the S.S. Virginia en route to New York by way of the Panama Canal, then on up the Hudson River and will visit in Buffalo, Washington, D. C., and Cleveland, where they will make their future residence. They will be at home after July 1, at 2733 Hampshire Road, Cleveland Heights.

In Realm of Society

Mrs. Rachel Copeland of North Hudson street, who has chosen June 16 as the date for her wedding with Osmund Gayne Seltser, son of Mr. and Mrs. Morris Seltser of Los Angeles. The ceremony will be read in the Westgate Masonic lodgerooms, 500 guests being bidden.

Among the many lovely affairs planned in honor of Miss Copeland was the miscellaneous shower with which Miss Joy Baker of North Hawthorne avenue entertained. Miss Baker is to be in the bridal entourage. A shower honoring this popular bride-elect will be given today by Miss Kay Prusky and Mrs. Joe Dulkart, Miss Prusky will assist as maid of honor at the wedding.

Bridge Club Entertains

Mrs. David Elliott (Mildred Young) was the special guest of honor at the meeting of her bridge club, the affair being in the nature of a luncheon being given at the Mary Louise, spring flowers in a riot of color centering the luncheon table, while unique place cards marked the covers for Mrs. Elliott,

(Continued on Page 27, Column 1)



Chic and Versatile For Summer Days...

FROCKS, COATS and ENSEMBLES

MILADY'S Summer costumes, smartly feminine, are charmingly adapted to vacation's varied pleasures! Medish little jacket frocks are scheduled for all-round daytime wear. Dresses...long sleeved...sleeveless...backless...pleated...flaired...in silks and cottons, chic sportswear for participant or spectator! Coats quilted...stitched...silk, and shantung, are favored for country and town.

FROCKS	JACKET FROCKS	COATS
$18.50	$35	$29.50 and more

DESMOND'S

616 BROADWAY...WILSHIRE near LA BREA

Also at our Shop at 727 West Seventh

DYAS

Seventh at Olive

Hollywood at Vine

"TWO STORES TO SERVE YOU"

Steaming Into Value-Port Monday

With 300 Genuine Higher-Value Winship

MIGRATORS

—offered at a price of new and daring importance—

—this sale at both stores!

9.75

—Just 300 at this price!

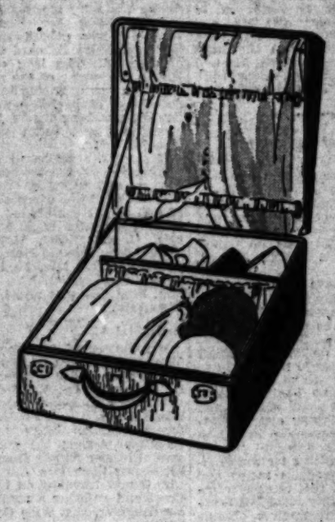
Although the price is an inducement—it is the Winship standards of workmanship and the DYAS exacting specifications that supply REASON beyond expectation for the immediate purchase of these Migrators—at 9.75 each!

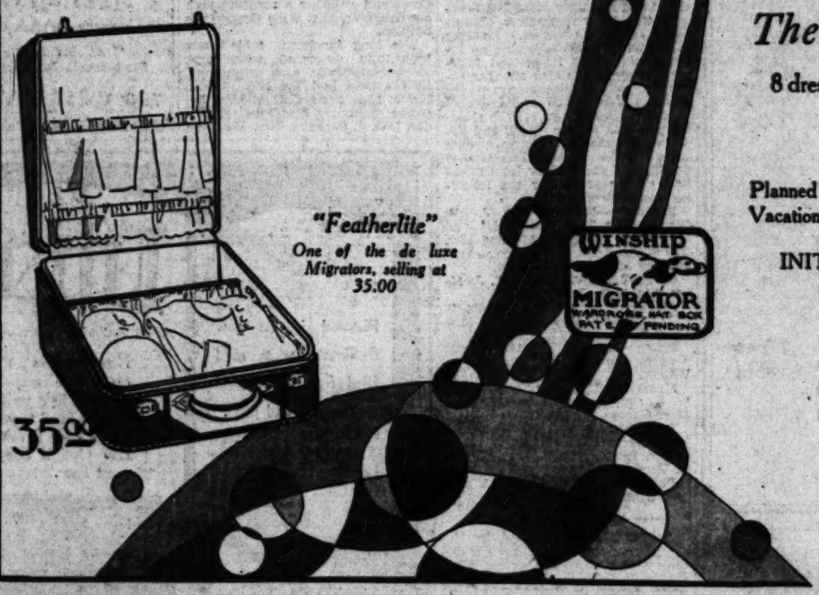
There are many types of Migrators—some less costly—some much more costly—but these are SPECIALLY BUILT, BETTER BY FAR THAN THIS SALE PRICE—a price made possible through the earnest and extensive co-operation of the makers —to further introduce Migrators—handiest of hand luggage!



9.75

Whichever direction your vacation or travel compass points you, it is certain you will arrive with less confused clothes-thoughts if your luggage includes a Migrator. Above and to the right are sketched two of the Migrators offered at 9.75 each in this DYAS event.





"Featherlite"
One of the de luxe Migrators, selling at 35.00

35.00

"MIGRATORS"

None genuine without the Winship trade-mark — the trade-mark you will see on each of these at DYAS Monday. Not to know the convenience of the Migrator for any kind of travel is to overlook the greatest luggage convenience and efficiency possible to modern sojourning. Compact! Light! Durable! Aristocratic!

TWO STYLES—Hat-Box or Suit-Case

Both available in this sale! Some prefer one type—some the other—your choice Monday, with dollars saved in the purchase of either.

Wood veneer body—black fabricoid covering, attractively lined, padded top, good, strong locks, pockets on sides and tape across bottom of the case. Two compartments in bottom. Hanger and straps in lid.

The Migrator Comfortably Carries:

8 dresses—3 hats—2 pairs shoes—6 pairs hose—9 lingerie pieces—
1 set toilet articles—2 pairs gloves—
and many other accessories

Planned for months in advance—the Migrators strike a new note in value-giving. Vacations ahead—and the sale starts Monday!

INITIALS EMBOSSED IN GOLD LEAF FREE OF CHARGE

Other Winship Migrators

7.50 to 60.00

Many styles—luxurious in covering and equipment. The "Featherlite" sketched at the lower left being indicative of those at greatly higher prices. Covered with Irish linen, ornamented with 2 red stripes, silk-lined—it sells at 35.00

MONDAY—DYAS CO.—BOTH STORES—LOWER FLOOR

BOOKS ~ ART ~ MUSIC

The Cream Sheet

Los Angeles Times

DRAMA ~ MOTION PICTURES

XLVIII. SUNDAY MORNING, MAY 12, 1929. WHERE TO GO.

Every Man His Own Motion Picture Director May be Realized in Near Future



TALKIE SONGS NOT EASY

Writers of Lyrics for Spoken Movies Cannot Wait for Inspiration; Must Produce to Order

[Oscar Levant and Sidney Clare, song writers for radio pictures, have compiled some interesting facts about the new technique of motion picture song writers which may be of help to those who would compose.]

There was a time when the aspiring song writer, courted by the musical muse, rushed to his rented piano in a hall bedroom, and labored and sweated over the keys through the wee sma' hours until he had brought forth a new popular number—maybe!

That was inspiration!

But now the song writer has gone into conference. His confereés are motion-picture magnates.

Instead of waiting for inspiration to move him on any one of a thousand different tunes and themes, he sits down with producers, directors and dialogue writers, and with them picks out the sequence of a screen script that should be embellished with song.

Once the scenes are picked, they next decide the type of song to be created.

When that is decided, all the song writer has to do is to create the song. Simple, what?

No more can he sit placidly by awaiting inspiration.

The term "theme song" has become as well known as the word "movies" itself.

As indicated by the expression, a motion-picture song must capture the theme of the feature with which it is identified—not only in lyrics, but in tune as well.

In musical comedy, songs were composed for situations. Some might be commercial, and some might not. If a song held particular promise, an entire situation might be built around it.

In motion pictures, however, the film is the thing. The story comes first and the song, to be efficient, must be incidental. Of course, if a number appears strikingly potential, the dialogue in a given sequence might be changed to conform with the piece. In most cases, though, the song merely illustrates the story.

Because they think in terms of dialogue and story, talking-picture executives are apt to think lyrics before they think tunes. In other words, there may be certain "lines" or bits of dialogue that suggest that they should be incorporated into a theme song.

The song writer knows, however, that the tune must always come first. Unless a lyric writer knows composition, it is very difficult to adapt a strain to words. The procedure runs in the other direction—the words must be fitted to the tune.

Where there are some songs in a musical comedy that may never have a popular appeal, but are incorporated in the show to bring out a situation, the motion-picture tune should be one that will be hummed and whistled by the millions who see the "talkie." From the viewpoint of the trade, the song must help to "sell" the picture to the public. If the number thus aids the picture, the picture will help sell sheet music and records of the song.

Song writing for motion pictures has this point in common with composing for musical comedies—that the rendition of the song by the members of the cast will largely determine its success or failure.

There is no particular type of song that must be followed in pictures. Successful theme songs have included waltzes, fox-trots, tangoes and one-steps.

It appears that a "one-song" picture is destined to pass. From now on, with song writers as permanent members of studio staffs, there will be several songs in the course of a single feature.

A good love song stands a better chance than any other type of piece. A love song is a love song the world over, and, after all, motion pictures are concerned with romance.

At the present time, composers and lyric writers are striving to avoid long words. They are trying to have lyrics carry nothing but monosyllables, as far as possible. As perfect as sound recording has become they are not taking needless chances. Similarly, they are trying to avoid words ending in "s" and any other final syllables that may cause a hissing sound.

It is more important than ever before that the tune and the lyrics should fit well together. An improperly placed song not only involves an investment of music publishing, but carries the additional hazard that it may affect the success of a picture costing hundreds of thousands of dollars.

BOWL TO BE PUT UNDER NEW POLICY

Plans for Season Provide for More Soloists, Fewer Conductors

More soloists, fewer conductors! Such are the new season plans for the Bowl. Announcement two weeks ago of the pruning down of the directorial family tree to Bernardino Molinari, Eugene Goossens and Bruno Walter has occasioned swirls and eddies of comment in Los Angeles music circles.

"We are about to announce our full quota of soloists and special attractions for the impending season—and there will be more of them than have appeared in conjunction with the orchestra at any previous season, with the possible exception of the original one," said Mr. Toberman, vice-president of the Bowl association.

"I might add that if justification other than an effort to improve standards were necessary in making this change of policy and in reverting in a general way to that of the early years of Bowl history, it is to be found in the striking fact that this great institution wound up the initial season of its existence with a profit. Anyone conversant with the history of musical enterprises on a vast public scale understands the significance of that. It has been the common history of such of these undertakings which have survived that they have faced many years of deficits before achieving financial stability."

VAN DYCK MEMORIAL UNVEILED NEAR GRAVE

A memorial to Anthony Van Dyck was recently unveiled in the Painters' Corner of St. Paul's Cathedral, London, on the 330th anniversary of the artist's birth, reports the London Times. The memorial is a framed tablet inclosed in an architectural design and surmounted by a bust of Van Dyck. It was designed by Mervyn Macartney and executed by Henry Poole, R. A. The site selected is near the graves of Van Dyck, Reynolds, Turner, Hunt, Sir Christopher Wren and many presidents of the Royal Academy.

LIBRARY OF GRAPHIC ART CELEBRATES

Formal Opening Next Week Accompanied by Addresses of Notables

The formal opening of the new Graphic Arts Library will be held on Tuesday the 14th inst continuing to Saturday the 18th inst., inclusive, on the two top floors of the Printing Center Building, Maple avenue near Pico. The enterprise is a realization of the vision of A. L. Scoville, well-known in the field of the graphic arts throughout America.

The main purpose of this library is to bring to hand the greatest examples of art and craftsmanship that are today being given to the world by leaders in the graphic arts, including every character for the conveyance of knowledge in picture and printed word. The finest specimens of catalogue, magazine, scenic folders, printing, lithographing, engraving and bookmaking are here shown.

The library contains special rooms, alcoves, council chambers and lecture and banquet halls, each named for some outstanding artist or promoter of today. Prominent lecturers in the field of the graphic arts from various sections of the country have promised to appear in lectures and demonstrations of the achievements in every branch of the arts.

The following program of exercises has been arranged: Tuesday evening as graphic evening, 7:30 o'clock, Harry Spencer Stuff, chairman. Speakers will discuss printing, typography, lithography, advertising, typefounding, paper, supplies, machinery, catalogues, bookbinding, ruling, steel and copperplate, signs, writing, stamps and stencils.

Photographic evening, the 16th inst., at 7:30 o'clock. John S. McCune, chairman: Cinema, photography, telegraphy, rotogravure, telephotography, stenography, painting and all the reflective arts.

Sister States and cities, Judge Henry H. Rolapp, chairman: Mayor John F. Bowman, Salt Lake City; Mayor George E. Cryer, Los Angeles; Haywood H. Hunt, San Francisco; Dr. James E. Talmage.

FROM PITCHING TO MOVIES

How Fred Newmeyer Came to California With Lame Arm and Became Famous as Director

BY SPEED KENDALL.

A baseball pitcher came to California in 1913 to pick oranges. "Bonesetter" Reese of Youngstown, O., famous in baseball circles, dispatched him to the Southland because his left flipper went bad on him.

Reese thought that if he came out here to reach for oranges the resultant exercise might improve his left arm. But this baseball pitcher soon discovered it wasn't any fun and besides he didn't want to become a champion orange picker, anyway. Furthermore, he saw the handwriting on the wall and knew his baseball days were over. So he gave up both.


FRED NEWMEYER.

It might seem a little strange to be discussing the great American game off the sporting page, but all of this is to explain why Fred Newmeyer, more familiarly known to his friends as "Bugs," happened to become connected with the motion-picture business. Now he is one of its most successful directors, establishing an enviable record in silent pictures and producing a sensation for his first talkie.

ALMOST AN ENGINEER

Newmeyer confessed the orange-picking episode is indirectly responsible for his career in filmland, but to Hal Roach, the comedy producer, he awards the plush-lined bathtub for giving him his start. To begin with, Newmeyer's late father, a coal mine operator of Colorado, had big plans for his boy. In fact, Fred was all slated to be a mining engineer.

The motion-picture business in 1913 of course, was in its infancy and Newmeyer looked to this new industry for a living. It was a slim living to begin with, he admits, for he started as an extra and in those days the atmospheric talent got little more than enough to buy their ham and eggs and to keep one shirt clean.

Things didn't go so well with Fred as an actor. He didn't know just why, but finally when Roach and Harold Lloyd were making "Sampson and Delilah" at the old Universal lot at Sunset and Gower, he got a job as second assistant director at $20 per. That was pretty good loot then, for Otis Turner, the topnotcher at that time was getting only $150 per.

"Although Roach gave me my start in pictures, it is a strange thing that he razzed me constantly," Newmeyer asserted laughingly.

"You're the most terrible actor in the joint," he would tell me. Why I took it from him I never knew. Guess it was on account of my stomach. Well, anyhow, we started out on location one day. I was to get $5 for working.

ROACH WAS A "RAZZER"

"They loaded a flock of extras in a bus and started out for the location. Roach began razzing me again, repeating his compliments on my acting ability. He noticed that it disturbed me and he made it all the worse. I was sulking in my seat, sore at being the goat for the whole party, when he asked:

"'Don't you like it?'

"'No, I told him.

"Roach ordered the driver to stop the bus. He kicked me out make-up and all and I had to walk all the way back home.

"That incident easily could have been the turning point in my motion-picture career but I guess it's like everything else that is fascinating. I couldn't get out of it. I wandered about the studios and finally landed work at the Fox lot. I got a job as a blackface in Henry Lehrman's "Roaring Lions on the Midnight Express." But when the lions got a little bit rough I thought it was time to quit again.

"I don't know what possessed me to do it, but I paid Roach a visit. He asked me if I could make up for a sea-dog. I was fairly good at make-up so when I returned as Neptune, Hal told me if I would stick around the lot for a year he might give me something good to do.

"For some reason I stuck around until one day when Roach almost knocked me for a loop. He called me to his office, handed me a sheet of paper and told me to go out and make a picture. In those days the scenarios were written on one piece of paper for a one-reeler.

"Snub Pollard was the headline attraction for the picture. It all scared me to death. I told Hal that

(Continued on Page 23, Column 3)

LIGHT SHED ON SOUND PICTURES

First "Talkie" Film Shown Here in 1910

Early Experience Resulted in Decided Flop

Synchronization Struggle Ended in Failure

BY WILLIAM HAMILTON CLYNE

The silent movies, long "in their infancy," having discovered that they are really half a century old—dating their origin from an experiment made in Palo Alto that long ago—let's throw a little light on the antiquity of the latest phase of the flickers, now creating a furore in the industry—the talkies. As a matter of fact, they're not so new as some folks would have you think—not by any means.

The first movies, made in 1878, were achieved on a race track at Palo Alto where a series of cameras were planted, with a string from the shutter of each stretched across the course. A trotter broke each string and snapped each shutter as he went along, and the series of pictures, flicked rapidly, showed that equine racing—and proved that all four feet were off the ground at one time, which was the reason for taking the views, and the only reason. The "movie" angle was just overlooked, that's all, till Edison made the idea into a business and thence evolved the movie of today.

I don't know who added the "talkie" feature first, but I do know that about 1910, possibly earlier, E. A. (Pop) Fischer sunk a lot of money presenting the first talkies in new presenting the first talkies in Los Angeles—and they were called "talking pictures" then, as now.

"Pop" had a musical comedy theater in San Francisco before the 'quake and fire, and used to present the old Weber and Fields shows, with Kolb and Dill in the original parts. They were great shows for that day, and "Pop" made a fortune. Then the disaster, and he was well nigh wiped out. He came to Los Angeles, opened a little musical comedy theater, the Princess, in First, near Main, and rapidly worked back. Out of that small playhouse came many of the best known "coast defenders" of the early century years, by the way: it lived till the city took over the site for the City Hall.

BUYS TALKIE RIGHTS

"Pop" was a keen, shrewd German; a natural-born showman. He early put pictures into his Princess show. Then somebody evolved the first so-called talkie and "Pop" got wind of them, went east and bought the rights. He rented a storeroom in Spring street, next to the Angelus, covered it with electric lights, put down a tile sidewalk in which "talking pictures" shouted forth, and opened up. Then he took the prize flop of his career. The talkies wouldn't talk; they were dumber than the proverbial oyster; something was wrong; nobody ever discovered what. "Pop" lost a heap of money, and finally gave up the ghost. For years, only memories and "talking picture" lettering the sidewalk reminded Angelenos that such things ever were dreamed.

However the ghost, like that of

(Continued on Page 21, Column 2)

HOW ASTOR FORTUNE GREW

New Book Tells Vividly Story of Founding, Growth of Merchant Prince's Wealth

BY THOMAS F. FORD

JOHN JACOB ASTOR, Landlord of New York. By Arthur D. Howden Smith. J. B. Lippincott, Philadelphia.

In this modernly written biography of John Jacob Astor the author has found a rich field for picturesque narrative. In it we have a panoramic picture of America developing from crude pioneer beginnings to a rich commonwealth, fabulous openings up everywhere and great cities emerging at strategic points.

Opportunities were everywhere; it was a lusty, driving power with a modicum of foresight—the will to work in business success—to make a poor lad a merchant prince, a merchant into a financial magnate.

John Astor arrived in New York in 1786 with two shillings in his pocket, the clothes on his back and a few flutes that he had brought from Astor de Rott in London, the firm that employed him for four years before he became partner of which he made great profits in the fur trade. Heinrich, who came to America during the Revolution with a detachment of Hessians, was at this time working in his brother's store in New York. He had left home as a baker's apprentice at the age of 16, and had helped with the baking and peddled cakes on the streets of London. Later he worked with his brother for his employer and then went into his own enterprise. With a fur broker he packed furs on his stomach. He traveled hundreds of miles of forest trails, canoes laden with furs, up and down the swift rivers, carrying his packs and trading with the Indians, night and day.

BUSINESS GREW RAPIDLY

Astor was on his own. While he continued a little music business from Eastern cities, he started trading in furs, soon started, grew rapidly. His trusty German partners in the furs of the Northwest, Astor in New York. The most profitable fur trade was with China. Astor's American ships, his far-flung agents and traders were soon known in the ports of the Orient as the operations of the present-day aggregations of capital known by that term, they were as far-reaching in their ramifications and as completely organized and pyramided as any of the giant organizations of today.

While fur was his major industry, on which his huge fortune was founded, it was not the only one in which he played an important part. Yes, that magical product that laid the foundation of so many of the early-day fortunes, called to him. At one time he was one of the giants in the China trade. A cargo of tea entering New York had to pay an enormous duty. But it sold readily at auction, often giving the owner 50 per cent on his venture. At that time the Treasury Department permitted the merchant to pay the duty in six, twelve and eighteen months, so that the merchant was practically made a present of a working capital of the amount of the duty, interest free, for the period lapsing between the time of paying the duty and the arrival of the cargo. Astor and his competitors took full advantage of this and it is recorded that the Treasury lost more than $250,000,000 as a result of this leniency, for many of the more irresponsible speculators took advantage of the government and allowed their bonds to default.

LEFT MANY MILLIONS

John Jacob Astor, fur king, father of the trust, apostle of empire and landlord of New York, died March 8, 1848, leaving a fortune estimated at between $25,000,000 and $30,000,000. His will, which bequeathed less than $3,000,000 to public institutions, disposed of this vast estate to his various descendants of the first, second, third and fourth degrees. The Astor estate today is estimated at $500,000,000.

The author is to be congratulated on his work. This is a fine piece of biographical writing. But it is more than that. It is, in addition to being the account of a remarkable man's life, a very clear and vivid picture of the first sixty-four years of our national existence.

THEATER HAS EARPHONES

With the advent of the talking pictures, many patrons with impaired hearing have registered protests against the "talkies" and have expressed themselves as in favor of the silent pictures.

In order that the talking picture might continue to entertain the theater patrons whose hearing is impaired, Messrs. M. A. Tauber and Bernie Loper, operators of the Gateway Theater, Glendale, have conducted numerous experiments in order that the partially deafened might hear as well as see talking pictures. Last Wednesday afternoon in the Gateway Theater, the first test was conducted with temporary installations and equipment made in connection with talking-picture apparatus, previously installed in the theater.

The demonstration was given especially for Mrs. Jane K. Bigelow, vice-president of the Los Angeles League for the Hard of Hearing, and several members of the club.

In commenting on the experiment, Mrs. Bigelow said: "It was wonderful, and since hearing all of the dialogue as well as seeing the picture, I must admit that the talking pictures are more entertaining than some of the silent pictures of the past. Given the proper equipment in the theaters whereby the talking pictures may be enjoyed by the person of imperfect hearing, there would be no protest on the part of the large numbers of handicapped patrons throughout the country. We certainly want to thank the members of the Gateway Theater for an interesting afternoon entertainment."

Speaking of the experiment, Mr. Loper declared: "We installed in the Gateway Theater a microphone stationed directly in front of the speakers located on the stage and ran it through an amplifier contacting a series of head sets worn by those of impaired hearing who are witnessing the picture. Various stages of deafness required the installation of shock coils on each head set permitting the adjustment of each individual set to the volume necessary for the individual. I hope in the future to have all our theaters equipped with a sufficient number of head-set outlets in order that our Glendale patrons with impaired hearing can continue to enjoy the entertainment qualities of our theater screens."

National Hearing Week has been observed in Los Angeles throughout the present week and will conclude today, with open house and tea from 2 p.m. to 6 p.m. at the clubrooms, 2626 West Ninth street. The public is invited.

NATION'S SCULPTURE SHOWN

Tonnage and Quality Compete for Visitors' Attention in Exhibit at San Francisco

BY ARTHUR MILLIER.

The colossal exhibition of contemporary American sculpture, which opened April 27 for six months at the California Palace of the Legion of Honor, San Francisco, offers the West an unparalleled cross-section view of the national achievement, presenting 1327 exhibits which occupy sixteen galleries and the forecourt of the building besides a section of the adjoining grounds.

This is the largest gathering of American sculpture ever brought together in one place. The exhibition, arranged by the National Sculpture Society of New York, was made possible by an unsolicited gift of $100,000 from Archer Huntington of New York, son of the late Collis P. Huntington and husband of Anna Hyatt Huntington, noted sculptress.

That the exhibition will stimulate a wider popular interest in sculpture would seem a foregone conclusion. Whether it will aid public taste remains on the knees of the gods. How many visitors to these crowded galleries will be able to sift the small quantity of grain from the mass of chaff?

Chaff is not quite the word, for it is a peculiarity of our sculpture that the heavier it is the worse it looks. And the present exhibition at San Francisco wears a terrific tonnage of memorials—war, Lincoln, Washington and others—like so many millstones about its neck, and they are almost without exception very bad sculpture.

Add to this the acres of pseudo-Greek confections in plaster and bronze, the majority of the animals and portraits, and the mass of the exhibition is accounted for. But sometimes only one or two in a gallery, sometimes many more, there are here quite a number of fine works which make the exhibition something more than a mammoth display of plaster platitudes.

But the visitor must work to find them, for the National Sculpture Society's accent is decidedly on the platitudes. Thus one finds a whole room devoted to Daniel Chester French, Lorado Taft's vapid Lincoln and Coppini's pompous Washington flanking the portal of the palace, but looks in vain for even a photograph of George Gray Barnard's "Lincoln." Jacob Epstein, easily the most vital exhibitor, is not illustrated in the handsome book, "Contemporary American Sculpture," which contains the biographies of the 242 sculptors represented and about 150 illustrations; and sculptors like Elie Nadelman and Maurice Sterne have only one small work each in the showing.

Architecture but two, while Gaston Lachaise and Ralph Stackpole do not appear at all.

This is not always the society's fault. All artists were invited to submit works to its jury. But the tone of the advance publicity given out by Adolph A. Weinman, president of the society, so patronized nonacademic sculpture that many an original worker was prejudiced from the beginning and sent nothing.

SOLDIERS AND GODS

It is human to believe in our own brand of work and thought, and, however disinterested the sculpture society officials may have imagined themselves to be, the exhibition they have assembled in San Francisco is in effect an attempt to convince the public, by weight and numbers, that American monumental sculpture is a thriving, authentic art. Evidently it is thriving, as the innumerable "Columbias," holding everything from swords and palm branches to ship's lanterns, and the graceless likenesses of "unknown soldiers," to say nothing of the countless Greek deities, amply attest. But the mass of these things offer us allegory, correct measurements, bulk, illustration, technique, sentiment, baggy trousers, anything and everything except sculptural art.

For this last-named product one must, with few exceptions, ignore the pressure of the heavyweights and often the famous names, and concentrate on the smaller works. My own discovery here is that, among the welter of laughing frog babies, dancing fauns, "Awakenings," elephants, eagles, buffaloes and what-nots, which come in all sizes, the simpler, direct stone carvings by the younger generation of sculptors hold out a very real hope for the future of American sculpture, the great mass of which lags behind painting back in the days of "Washington Crossing the Delaware."

Emotion is the power of art, thought guides its application; and, in the case of sculpture, certainly, form is the resultant product. The mass of contemporary sculpture—

MUSIC and Musicians

NEW REVELATIONS IN RECORDS

Interest Aroused by Pressings of "El Amor Brujo," Bruno Walter's Schumann, McCormack's Schubertina, Bach by Bauer and Yehudi's Latest

BY ISABEL MORSE JONES

The rise in music recording mounts higher with each succeeding month, and is pushed forward by the renewed interest of the public, by the radio broadcasting of records and by the focusing of the world mind on sound pictures. New developments in the reproducing machines can be confidently expected within the next few months for half the inventors in the country are trying to make them more perfect.

With the beautiful examples available through the phonograph at every crossroads, there should be a just, precise, appreciation of phrasing and an eloquence of musical expression among the students of today that has not been known before. Such a "simple?" number as Schubert's "Ave Maria," for instance, could be analysed from John McCormack's Victor record and its beauty of interpretation realized. This new record of an old favorite is the finest so far. An accompaniment of strings and chorus adds to its deeply spiritual effect. The Schubert "Serenade" sung by McCormack is on the other side and it completes a valuable record. The harp and choral accompaniment add immeasurably to its appeal. McCormack sings the "Serenade" in his best voice. What maid could resist "Yield to Me My Heart" as he sings it in this beloved "Serenade?"

Another record of the Schubert group issued this month by the Victor company, calls attention to Nos. 2, 5 and 7 of the "Moments Musicales." They are played by the Victor orchestra, directed by Nathaniel Shilkret. For good taste, polished performance and exceptional horn playing the record is unusual. "The Hurdy-Gurdy Man" with its sadness and Schubert's "Farewell" are recorded by McCormack on the other side.

STOKOWSKI'S TSCHAIKOWSKY

The Columbia company presented Tschaikowsky's Fourth Symphony conducted by Stokowski and using the Philadelphia orchestra on the masterworks series this past month. To us lies the genius of Stokowski for bringing out the structure of a great work and for setting in relief the important ideas the composer meant to be emphasized. This is his gift and few conductors, alas, have it in anything like an equal degree.

The latest masterwork to be recorded by this company is Smetana's "Trio" in G minor, the one with the splendid piano part. It is played by the Malkin Trio, an organization little known in the West, perhaps, but well equipped to interpret the classics. There is an especially good 'cello opening of the trio played by Joseph Malkin and the tone and beauty of the entire work makes it well worth having.

Yehudi Menuhin has made two more records before leaving for Europe. They are a "Prayer" from Handel's "Te Deum" and a Scotch pastorals by Gustave Saenger. The Handel number is notable for its noble tone, a Menuhin characteristic, and although the arrangement could be better, Yehudi's sweetness and innate taste comes through. The Scotch melody is a deliberate and passionate song played with real feeling.

Another celebrity record by the Victor company was Galli-Curci's singing of "Solveig's Song," by Grieg. It is vocally bad. The tones are hollow and the middle register very white. Still, she is too fine an artist not to have some redeeming tones. The reverse side is given to "Lo, the Gentle Lark" and one concludes that the diva might better sing in person. Vocal faults are too apparent on record.

The Victor pressing of the temple scene from "Aida" sung by Ezio Pinza and the Metropolitan chorus is very fine. The rich voice of an unannounced soprano adds to its beauty. Pinza will be remembered by those who enjoyed his performances with the Los Angeles opera last year. In this record he is in fine voice. His fervent singing is a joy because of his youth and strength, and the finale is magnificent.

POPULAR SINGERS

Gigli makes two recordings for the Victor company this month. "Santa Lucia," sung with an attractive abandon and "Voice of the Night," in which he expresses the true Latin feeling.

John Charles Thomas has made a Brunswick record of "Rio" and "Nichavo," in which the male magnetism of these rollicking ballads is rampant. A delightful "Pierrette," by Chaminade, with gay rhythms and sweet Swedish folk song, both played by the Heerman Trio, is recorded by the same company.

Some of the new pressings by the Brunswick Company are to be commended for light summer listening. "Herbertiana," "White Acacia," "Petite Causerie," are all easy to listen to. More serious effort is recorded in their Scriabine Etude and "Rush Hour in Hongkong," by Chasins. They are ultramodern piano works played by Ignace Hilsberg and are contributions to the movement. The Etude is remarkably melodic and the picturesque Chinese opus has a rhythmical march opening and a chopstick finale, developed after amusing embroideries.

A piano recording by Harold

(Continued on Page 22, Column 3)

Summer Music Activities Fairly Started



SIMON BUCHAROFF, COMPOSER-PIANIST — OLGA STEEB, PIANIST



DENE DENNY, PIANIST — DONALD THAYER, BARITONE

Olga Steeb, favorite Los Angeles pianist, who will play for U.S.C. scholarship fund; Dene Denny, ultra-modernist to be heard in strictly contemporary program tonight; Donald Thayer, young California baritone; Simon Bucharoff, composer and pianist of New York, coming here to teach.

INSTITUTE COMBINES WITH OPERA

Merger Announced of Important Philadelphia Music Interests

What is probably the greatest single move ever taken in the direction of adequate operatic training for American singers is seen in the announcement last week of the Curtis Institute of Music that it had affiliated with the Philadelphia Grand Opera Company. The ends of both of these musical organizations will be adequately served by the merger. The resources of the Curtis Institute, endowed in the sum of $12,500,000 by Mrs. Edward Bok, will enable the opera company to more than double its performances next season. The facilities of the company, which for three years has provided a high standard of opera, will enable the artist students of the institute to gain practical experience that has hitherto been obtainable only in Europe.

The reorganization of the Philadelphia Grand Opera Company places Mrs. Edward Bok at the head of the board of directors. Mrs. William C. Hammer retains the post of artistic director, which she has held since the organization of the company. As evidence of the high standard of performances promised Philadelphia for next season, negotiations are under way for the engagement of such artists as Mary Garden, Dusolina Giannini and John Charles Thomas for principal roles.

NEW YORK VOICE SPECIALIST HERE



Alice E. Lawrence

Alice E. Lawrence, voice specialist of New York City, is now in Los Angeles, to remain until October or longer.

Besides the customary private teaching Mrs. Lawrence specializes in a twelve-lesson course, which she calls "Mind and Voice,"—bringing out the voice in singing or speaking, freed from physical effort. This course is given in classes of four students—each lesson one hour, and also privately if desired.

WALLACE STUDIOS PREPARE PROGRAM

The drama department of the Earle Wallace Studios of the Stage will present a program of plays next Thursday night. The plays are being produced under the direction of Kenneth Croft.

Piano Class to Be Taught by Composer

A master class in piano playing, composition and orchestration will be held in Los Angeles, June 24 to August 5, by one of the leading American composers and pianists, Simon Bucharoff. While on the Coast last summer, Mr. Bucharoff was impressed with musical conditions and desired to return this summer. Arrangements have been made for the presentation of several of his orchestral works at the Hollywood Bowl. Willem Mengelberg gave nine performances of Bucharoff compositions in New York the past winter.

Private lessons will be given, as well as class, in various branches of study. L. E. Behymer, 705 Auditorium Building, will handle the details. Auditions for class and private work will be held from June 17 on, as Mr. Bucharoff expects to arrive in the city the latter part of this month.

Opera Chorus Declared Best in Many Years

Maestro Gaetano Merola, director of the Grand Opera Association, last week declared that the chorus this year was an especially fine one.

"We have selected our singers from hundreds of applicants," he declared. "They will train all summer under the direction of Dr. Karl Riedel, assistant conductor of the Metropolitan Opera. But, best of all, they will have had the invaluable experience of singing five weeks of opera with the greatest European and American opera stars in the San Francisco and Los Angeles opera seasons."

The chorus rehearsals started last Monday evening for the 1929 season under Dr. Riedel's direction and the schedule calls for four and five rehearsals each week until October.

CONSERVATORY GIVES RECITAL SERIES

On Friday evening the junior and intermediate students of the Zoellner Conservatory will appear in recital at the auditorium of the conservatory on Wilshire Boulevard.

The following teachers will present students: Joseph Zoellner, Sr., violin and ensemble class; Joseph Zoellner, Jr., piano and 'cello; Margaret Squires, piano; Clara Williamson, piano; Mary Larkin, dramatic art.

A program by advanced students of the violin and piano departments is scheduled for the 28th inst.

MORANDO PUPIL SUCCEEDS

Fred Scott, one of the youngest tenors in Los Angeles, sang for the Hollywood Opera Reading Club, in "The Girl of the Golden West," in Long Beach and Altadena. Mr. Scott has also been chosen by John Smallman as tenor in a quartet at the Pacific Palisades this year.

Mary Lewis to Open Tuesday Series in Fall

The opening number on the Behymer Philharmonic course, Tuesday series, this fall will be a concert by Mary Lewis, soprano of the Metropolitan Opera Company. Miss Lewis is a splendid example of what pluck and determination can accomplish. She and her husband, Michael Bohnen, are to spend the summer in the West, starting the musical season from California.

On the Tuesday series John Charles Thomas, baritone, Paul Kochanski, violinist; Ignaz Friedman, pianist, the English singers—a splendid group of six people—a choice of Tito Schipa or John McCormack, tenors; Dusolina Giannini, soprano; Efrem Zimbalist, violinist; Beniamino Gigli, Italian tenor; Lawrence Tibbett, California baritone, a new dancing team from Europe; Harold Kreutzberg and Yvonne Georgi, closing in March with Sigrid Onegin, contralto.

"GERMAN REQUIEM" WILL BE RENDERED

"The German Requiem," by Johannes Brahms, will be given its first complete performance in Los Angeles on the afternoon of the 19th inst., at at the First Congregational Church by the vested choir of seventy-five voices, John Smallman conducting, Frank Pursell, baritone; Betty Goldrick, soprano and Homer Simmon at the organ. This work was first performed in Bremen in 1868. It was also presented at the Cincinnati Music Festival in 1884 with Theodore Thomas conducting. The work has seven numbers, two baritone solos and chorus, soprano solo and chorus and four separate choruses. It is not a requiem mass but a poem of hope and consolation.

BARITONE ENJOYED IN SONG RECITAL

Donald Thayer, young American baritone, was heard in recital in the Sierra Madre Woman's clubhouse. He has concertized with great success in Europe, and is under the New York management of R. E. Johnstone. He will tour the Pacific Coast during the coming summer, under the direction of L. E. Behymer, his western representative.

Mr. Rasbach furnished the splendid accompaniments of the evening.

Mr. Thayer was assisted by Orline Burrow, youthful concert violinist from the Oscar Seiling studio. His studies in Los Angeles were with Louise Gude.

HO-TO-PI COACHING

Among the many prominent singers now studying voice with Mrs. Nettie Snyder, voice teacher and impresario, formerly of Florence, Italy, who has recently opened a vocal studio in Hollywood, is Chief Ho-To-Pi, Indian baritone, who recently starred in the desert pageant, "Mockingbird," given in Perris Valley.

ACTIVITIES OF MUSICAL BODY GROW

Playground Department's Annual Report Discloses Hard Work Result

The annual report of the division of musical activities of the playground department indicates that the department is doing a tremendous piece of work for music in Los Angeles.

The music department, under the supervision of Glenn M. Tindall, has completed its first year as an organization and grown from 762 participants the first month to 112,714 in June, 1928. The expansion of the present year has not been figured at this time but there is no evidence of any slack.

Although the activities are mainly directed toward children, adults too have benefited by this music department which aims at the development of appreciation, self-expression, recreation and community service.

Eleven community orchestras and four bands have been organized during the first year and the Los Angeles Brass and Reed Symphony, of fifty professional musicians, has made a place for itself by excellent performance of symphonic music. Fifty-four choruses, glee clubs and quartets have been formed and several composers have dedicated songs to the playgrounds choruses. A book of adaptable songs is being compiled. More than twenty harmonic bands flourish. Twelve ukulele bands have been initiated and nine toy symphony orchestras rehearse and the work goes on.

Music from the playground department is provided for many city activities outside of the playground work, such as Christmas carol singing, Boys' Week parades, radio programs, dedications, and programs for public functions. Advice service on music problems is freely given by the trained heads of the department.

It is plainly seen that the music division of the playground department, which Glenn Tindall directs, is occupying an increasingly important place in community development.

RECITAL PLANNED AT ORTON SCHOOL



Margaret Coleman

On the 20th inst. Margaret Coleman will give a joint recital with Violet Stallcup, pianist-composer, at the Orton School for Girls on Westmoreland Place. This program will be repeated on the 23rd inst. at the Orton School in Pasadena.

Last Friday evening Miss Coleman sang in Millspaugh Auditorium at the University of California and on Thursday she was presented in a program at the home of Mrs. Huntzinger in San Marino. On these last two programs she was assisted by Raymond McFeeters, pianist.

NEW DANCE MASTER

James Russo, dance master, is a recent addition to the Professional School of Dancing staff of teachers. Mr. Russo comes direct to the city from the Trianon ballroom in New York.

ALSEN ENTERS DRAMA

European teaching in Hollywood with a strict adherence to the exact methods employed in the famous schools of German music, will prevail in the studios of Mme. Elsa Alsen from now on until November.

The famous opera singer, having just returned from another concert tour in the East, is more than ever convinced that Southern California is the place where she wishes to make her permanent home and build a class in singing, operatic repertoire, stage deportment and the multiple aids to a brilliant vocal career which Mme. Alsen has successfully demonstrated. She will continue to concertize and sing in opera, but will return each season for long periods of teaching.

Mme. Alsen is an example of German thoroughness and musicianship, and has never allowed commercialism to mar her artistic conscientiousness. Her career in Europe has been spectacular in its triumphs. In America, identified with the finances of Wagnerian performances of Western Europe she has become a popular favorite. Her standard operatic repertoire is essentially a classic, even in concert. Her management of the Metropolitan Opera Company has written to her that the women who attend her concert recitals [illegible]

Mme. Alsen does not intend to be able to [illegible] possible for a teacher of her experience to [illegible] privileges of coaching a few pupils of each season will be limited to [illegible] pupil to follow.

Mme. Alsen will be [illegible] Bowl grand opera season [illegible] ity as an actress is [illegible] and she will be [illegible] lywood, where she will [illegible] in singing and [illegible] motion-picture [illegible]

GRAMMAR SCHOOLS JOIN IN FESTIVAL

Five spring festivals of music are being given in the city by the elementary music department of the public schools, headed by Kathryn E. Stone.

Two have been completed and on Tuesday evening Franklin High School will be the scene of another program. On Thursday one will be given at Hollywood High and on the 24th inst. the series closes with an evening program at Polytechnic.

REDLANDS PREPARES FOR CONCERT SEASON

The Redlands Community Music Association, headed by Mrs. George Mullen, is planning a gala opening of the summer concert season in the Redlands Bowl. W. Francis Smith will direct a production of "The Pied Piper of Hamelin," written by himself and participated in by several hundred Redlands people. Rehearsals are now taking place and the financial returns are expected to go a long way toward defraying expenses for the coming music season.

Famous [illegible] Aids Sc[illegible] End[illegible]

Students at the University of [illegible] California value their [illegible] highly that they [illegible] to a fund [illegible] make every effort [illegible] would have the [illegible] but are deprived by [illegible] of funds.

On the opening of the [illegible] a group of [illegible] grouped together [illegible] of Mu Phi Epsilon [illegible] concert in the [illegible] for their scholarship [illegible] Steeb, pianist, and [illegible] derson, soprano, will [illegible] cially interesting [illegible] announcement of [illegible] talent will confirm the [illegible] audience.

MISS WESSELL [illegible]

Miss Gertrude Wessell [illegible] has returned from a [illegible] East, during which [illegible] fifteen important [illegible] list for the Del Plano [illegible] has sung more than [illegible] gales.

Dancing Schools

ERNEST BELCHER'S SCHOOL OF DANCING
BALLET — GRECIAN, SPANISH, ORIENTAL CHARACTER AND ADAGIO — STEP — WALTZ CLOG BUCK AND WING

839 South Grand Avenue — Theodore Kosloff STUDIO — Imperial Russian Ballet School

The Ernest E. Ryan SCHOOL OF DANCING — Ballroom Dancing — Adult Classes Now Forming — Children's classes every Friday — Private lessons by appointment — 1500 S. Figueroa St. — WEstmore 5917

TRINIDAD GONI — Studio of Spanish Dancing — A Students' Recital at the Figueroa Playhouse — Sunday Afternoon, June 2nd, at 2 P.M.

PROFESSIONAL — IF IT'S DANCING WE TEACH IT—ENGAGEMENTS VIA FARKS THEATRICAL AGENCY, AFFILIATED — 829½ So. Hill St. — PICK PARKS SAT 8388

EARLE WALLACE STUDIOS OF THE STAGE

ACROBATIC EDITH JANE — SCHOOL OF DANCING, 1757 N. Highland Ave. — Michio Ito, Japanese Artist, guest instructor — Capt. John Duff's Fencing Academy Annex

ELISA RYA — DRexel 2003 — STUDIO OF DANCING & DRAMA — ACROBATIC—SPANISH—TAP—MUSICAL COMEDY—BALLET — The originator of the dance schools.

BISSETT'S STUDIO of STAGE DANCING — Private lessons and classes for Adults and Children. All Style Tap Dancing. 733 So. Broadway

EDUARDO CANSINO STUDIO OF SPANISH BALLET — 1350 South Vermont — ALL TYPES OF DANCING—TAP, SOFT SHOE, BUCK AND WING

NORMA GOULD — 719 N. Larchmont. — All Phases of the Dance.

RUTH ST. DENIS — Will accept limited number of pupils during May and June. Tel. GR. 6737.—During hours of 10 A.M. to 2 P.M.

Music and Art Schools

MARTA OATMAN — Drama—Dancing—Talking Picture Technique — New Drama Class Opens July 1st — WEstmore 5718 — 1516 South Flower St.

ALL BRANCHES OF MUSIC & ART — Eminent Faculty headed by the great ARTHUR FRIEDHEIM. Univ. credits. Diplomas and Degrees. Get Catalog. — 808 S. Broadway—VA. 9514.

CALIFORNIA CHRISTIAN COLLEGE — Summer Session July 1—August 9. All branches special courses. Strong faculty. Address Director, Otto T. Hirschler, 4136 Marathon St. or OL. 9538 or 1210.

ZOELLNER CONSERVATORY OF MUSIC — Complete musical education. Degrees granted. State Credentials. Arrangement Academic Subjects Taken at the University of California. Enrollment open at all times. Phone 4[illegible] for catalog.

3839 Wilshire Boulevard

HILLIARD SCHOOL of DRAMA — WRITE FOR LIST OF GRADUATES AND STUDIES — 2614 W. Seventh St. — DANCING—PIANO—VOICE

COLLEGE OF MUSIC — University of Southern California — of applied and theoretical music. Strong faculty. University credits. — SEND FOR CATALOG — 3601 South Grand Ave.

MUSIC ~ DRAMA — DANCING ~ ART

JOHN SMALLMAN, presenting — First Congregational Church Choir, 75 voices — in Brahm's "GERMAN REQUIEM" — Sunday afternoon, May 19 at 4:30. — 945 S. Hope St.

MRS. NETTIE SNYDER, Voice Teacher — Formerly of Florence, Italy—Announces the opening of her Vocal Studio, 6136 Lexington Ave., Phone GR. 6737. Teacher of Gino, Pinza, Nannery, Cobina and others. — Interviews by appointment only.

GLORIA MAYNE — Singing, Oratorio, Opera, Concert Vitaphone, Perfect Diction, Beautiful Tone Coaching — English, French, Italian, Spanish. — BEL CANTO STUDIOS — Schedule Filled. 672 So. Lafayette Park Place. Phone DU. 1072—DU. 3985.

ANNA RUZENA SPROTTE — Vocal Studios — 815 So. Calif. Music Bldg. TU. 9994 Res. Studio, EMpire 5380

ARNOLD H. WAGNER — Head of School Music and Singing, College of Music, University of So. Cal. — CARLOTTA COMER — Concert Pianist — Teacher — Phone—Res. Studio HOlly. 4987. — Scientific investigator in control of the vocal vibrato.

ALICE E. LAWRENCE — VOICE SPECIALIST, of New York City (In Los Angeles until Oct. First) — Teacher-Coach in essential voice freedom. Free auditions and demonstration lessons, as requested. — 3022 WILSHIRE BLVD. — DRexel 7025.

The LOUISE GUDE STUDIOS OF SINGING — 1004 BEAUX ARTS BUILDING, LOS ANGELES. — For Information Telephone Secretary—DUnkirk 8515.

Maestro Andreo — Voice Specialist and Grand Opera Baritone. Pupils Teacher. Recently from Metropolitan Opera House, New York City. BEL CANTO STUDIOS, 725-731 Majestic Theatre Bldg., 845 S. Broadway, Los Angeles. VAndike 5447.

PIETRO CIMINI — VOCAL STUDIO, "Casa del Canto" — 826 So. Alexandria Ave. — DUnkirk 0877 — Maestro Cimini, former conductor of Chicago Civic Opera, now conducts L. A. and San Francisco Grand Opera Association. Voice placing. Coaching for opera and recital.

Piano

SIMON BUCHAROFF — MASTER CLASS IN PIANO PLAYING, COMPOSITION AND ORCHESTRATION SIX WEEKS, JUNE 24 TO AUGUST 5 — For information, apply to L. E. Behymer, 705 Auditorium Bldg. TUcker 2062—TRinity 8961

OLGA STEEB PIANO SCHOOL — Olga Steeb, Director — Lillian Steeb, Piano — Florence Hall, Theory — ASSOCIATES: Gordon Hall, Piano, Normal — Norma Steeb, Mark Hopkins, Iris Kakas, Eurhythmics — Tel. WAsh. 1248 — 4008½ West 6th St. (R Car)

BURRITT LINCOLN MARLOWE (Pupil of Leschetizky) — ARTISTIC PIANO PLAYING — Instructor of HOWARD COOMBS, Philharmonic Orchestra Soloist, Yvette Mandler and other Concert Artists. — STUDIOS: 1442 ALVARADO TERRACE. BE. 8215.

WINIFRED HOOKE — CONCERT PIANIST—TEACHER — Soloist with Los Angeles Philharmonic Orchestra. — RES. STUDIO: 1121 NO. EL CENTRO, HOLLYWOOD. GR. 7606.

ABBY DE AVIRETT — Teacher of Piano — TEACHER OF PIANO, ASSOCIATED TEACHERS. — Residence 401 South St. Andrews Place. Phone DUnkirk 0809.

Violin

Kathryn Kilbourne — Teacher of Violin — Phone GXford 8613 for Appointment — Specializing in Beginners and Semi-Advanced Students — Method of the Institut Madera de Violon of Paris Taught

Charles E. Pemberton — TEACHER OF VIOLIN, HARMONY, COUNTERPOINT AND COMPOSITION — COLLEGE OF MUSIC, U.S.C., Wednesday and Saturday. — Suite 617 So. Cal. Music Bldg.—808 So. Bdwy. Phone 51995, WE. 8566.

MOTION Pictures

PICTURE PERSONALITIES



WALTER HUSTON AND KATHERINE FRANCIS IN "GENTLEMEN OF THE PRESS," PARAMOUNT



BETTY COMPSON AND GRANT WITHERS IN "THE TIME, THE PLACE AND THE GIRL," WARNERS



RAMON NAVARRO AND DOROTHY JANIS IN "THE PAGAN," LOEW'S



NICK STUART AND SUE CAROL IN "GIRLS GONE WILD," BOULEVARD



MARY PICKFORD IN "COQUETTE," UNITED ARTISTS — DANEY LEE IN "SONNY BOY," TOWER — LILLIAN TASHMAN IN "THE TRIAL OF MARY DUGAN," CRITERION



BESSIE LOVE AND ANITA PAGE IN "BROADWAY MELODY," CHINESE



NANCY CARROLL AND BUDDY ROGERS IN "CLOSE HARMONY," ALHAMBRA



LAURA LA PLANTE AND JOSEPH SCHILDKRAUT IN "SHOW BOAT," BILTMORE



SALLY EILERS IN "TRIAL MARRIAGE," PANTAGES — DOROTHY MACKAIL IN "TWO WEEKS OFF," HILLSTREET — NANCY CARROLL IN "ABIE'S IRISH ROSE," MILLION

RONALD COLMAN GAINS TRIUMPH

Actor at Best in "Bull Dog Drummond"

Film Praised on All Counts; Ovation Given

Final Effort of Jannings Seems of Other Day

BY NORBERT LUSK

NEW YORK, May 11.—Of all the talking pictures none has met with the reception accorded "Bull Dog Drummond," which opened last week at the Apollo Theater. This reception began with the collection of a crowd outside the theater larger than is usually seen here and more determined in its efforts to brush elbows with celebrities entering the theater.

Incidentally, Samuel Goldwyn can claim the unique distinction of being the only producer to have his glasses snatched by souvenir hunters, and Ronald Colman the only star to take the necessary precaution to enter the theater by the stage entrance, later to take his place in a box with Percy Marmont and later to receive an ovation at the conclusion of the picture.

There was every reason to pay him this tribute for Mr. Colman in the course of an hour or so had gained perhaps 500 per cent as an actor and increased his popularity at least twice that by means of audibility. Intelligence, gayety, a sense of humor and naturalness were some of the qualities discernible in his voice, quite enough to qualify him as the superior of almost every other masculine player who has been heard on the screen and to raise the doubt if any one could have played Hugh Drummond as well.

NOTHING SACRIFICED

But it was not only the star who made the evening a notable one. The picture itself scored for strength of direction, photography, acting, dialogue, as well as the humorous viewpoint pervading the whole. Of perhaps equal importance is the fact that audibility entails no sacrifice of those fundamentals of motion pictures, movement and beauty. Constant action is achieved together with photography as interesting and kind as if the story were told in the silence that now seems old-fashioned.

In the enthusiasm evoked by this exceptionally entertaining picture it is no wonder that everyone in it has been praised and that every detail has been given the accolade of perfection, even to the amazing skill which disguises some of the melodramatic speeches and makes them seem plausible, to say nothing of the ability of the star to commit murder humorously and retain sympathy as he brushes imaginary stains of crime from his fingers.

The startling beauty of Joan Bennett has been acclaimed, together with the brilliant performance of Lilyan Tashman and the singing of "The Drinking Song" from the "Beggars' Opera," by Donald Novis, who earned a volley of applause that might have appeased a John McCormack.

In comparison with this very mod-

(Continued on Page 21, Column 3)

SCREEN IS BORROWING AGAIN

Stage Musical Productions Revamped for Film Use; Technique Often Badly Applied; Ascendancy of Original Tune Predicted

BY EDWIN SCHALLERT

THE borrowing habit is evident again in the movies. This time it is affecting the talkies, or at all events the musical type of talkie. "Show Boat" gains interest because of the stage show tunes. "The Desert Song" is taken largely in its original form and placed on the screen.

Stage music productions of the past few years are to be revised and revamped for the audible screen. Apparently a new mine of riches and inspiration has been found.

• • •

THE borrowing habit is perfectly all right, so long as it is legitimately and sensibly applied. Merely to reproduce a stage play is going back to the silent-film technique of a dozen or more years ago. It is not modern pictures, either silent or talkie form.

The originality of an adaptation or of the use of the borrowed theme is what gives the real attraction as far as the audience is concerned. The talkies will succeed only in so far as they make this interpretation their own.

• • •

"SHOW BOAT" achieves satisfying effect so long as it presents the Ziegfeld music show themes atmospherically. There is much added to the production through this including "Ol' Man River" in all the varying moods that can be conjured with this amazingly flexible melody of the semi-spiritual sort. As an accompaniment its value is intense.

By contrast the prologue, which presents the stage numbers themselves is exceedingly flat. The screen can't make interesting the spectacle of a singer singing. The view of the throat muscles and the epiglottis in action during a vocal rendition is hardly alluring to the eye.

• • •

THE same mistake was made in the extremely unimaginative presenting of the "Desert Song" number in "The Desert Song." Conventional poses, and facial convulsions of a singer substituted for all the magic of the landscapes of romance, which this particular number suggests—that was what the screen offered. This failed utterly to live up to its best traditions.

The right idea was caught in "The Riff Song." For the ride of the desert warriors over the stretches of sand dunes had actual atmosphere.

• • •

"BROADWAY MELODY" went to prove that the singer does not need to appear at all on the screen in a pictorially effective song number. "The Dance of the Painted Dolls" visions the spirt of the song. The voice is an incident.

I do not say that this is possible in every instance. But it proved a very clever expedient in the "Broadway Melody."

One thing may be stated arbitrarily, however, and that is that the less that is shown of the realities of singing on the screen the better.

That is, unless a type of singer is developed who is different from the majority heretofore known—namely one that can look pleasing while singing at close range.

• • •

I THINK that the singer who has looked most interesting so far is Helen Morgan in the "Show Boat" prologue. Strangely enough, she is not at all beautiful. But she uses her hands with a fascinating and forlorn sort of grace. In her gestures, which takes the mind off the vocalizing operation in itself.

• • •

BUT to return to the subject of musical borrowing . . . here is what I would predict for the future—

(Continued on Page 28, Column 3)

Current Films

ALHAMBRA—"Close Harmony," a talking picture with Charles Rogers and Nancy Carroll.

BILTMORE—"Show Boat," synchronized and with talking sequences. With Joseph Schildkraut and Laura La Plante.

BOULEVARD—"Girls Gone Wild," synchronized. Sue Carol and Nick Stuart co-star.

CARTHAY—"The Black Watch," an all-talking film with Victor McLaglen and Myrna Loy.

CRITERION—"The Trial of Mary Dugan," a talking film with Norma Shearer and Raymond Hackett.

CHINESE—"The Broadway Melody," talking film with Bessie Love and Charles King.

EGYPTIAN—"The Wild Party," a talking picture with Clara Bow.

FIGUEROA—"Hearts in Dixie," a talking picture with Stepin Fetchit.

LOEW'S STATE—"The Pagan," a synchronized film with Ramon Novarro.

PARAMOUNT—"Gentlemen of the Press," a talking film with Norman Houston and Betty Lowford.

MILLION DOLLAR—"Abie's Irish Rose," a talking film with Charles Rogers and Nancy Carroll.

RITZ—"Nothing to Wear" on today; "Close Harmony" beginning tomorrow.

TOWER—"Molly and Me," a talking film with Joe E. Brown and Belle Bennett.

UNITED ARTISTS—"Coquette," a talking film with Mary Pickford.

UPTOWN—"The Duke Steps Out," "Hearts in Dixie" beginning tomorrow.

WARNERS—"The Time, the Place and the Girl," a talking film beginning tomorrow, with Vivian Oakland.

WESTLAKE—"A Wild Party," a talking film with Clara Bow.

"Wild Party" at Egyptian

By the author of "Flaming Youth," and with Clara Bow starred, "The Wild Party," now at Grauman's Egyptian Theater, is a story of modern youth. With Miss Bow appear Jack Oakie, Marceline Day, Shirley O'Hara, Jean Lorraine, Jack Luden and others. Directed by Dorothy Arzner, it is Clara Bow's first all-talking picture.

On the stage at the Egyptian Theater the Personality Band is seen with Fanchon and Marco's "Wheels Idea," while a Fox Movietone newsreel completes the bill.

MOTHERS DAY
MOTHER . . . your best friend—thru' happiness and sorrow . . . she has loved you . . . sacrificed for you . . .
Remember Her TODAY!
FOR WEST COAST THEATRES

LOEW'S STATE
Hear him sing!
RAMON NOVARRO in THE PAGAN
Metro-Goldwyn-Mayer Picture
The Town's Crazy RUBE WOLF Famous Movie "BEACH NIGHTS"

FOX CRITERION
HEAR!
The Most Outstanding and Sensational All-Talking Picture of all Time! Never Anything Like It!
YOU KILLED YOUR LOVER
"THE TRIAL OF MARY DUGAN"
WITH Norma Shearer
M-G-M Picture with a brilliant cast of perfect Talkers!
GUS EDWARDS ALL-TALKING REVUE—FOX-MOVIETONE News
FOX WEST COAST Leads Since Ashley

BOULEVARD
That Will Wizard
"Girls Gone Wild"
BENNY RUBIN Boulevard Band and Revelers
CLARK & McCULLOUGH on the Fox Movietone
Recommended for Immature Minds

DON'T MISS
THIS SUPERB SHOWING OF METRO GOLDWYN MAYER'S SUPREME MASTERPIECE
BROADWAY MELODY
Last 4 Weeks Now
MIDNITE MATINEE EVERY SATURDAY NITE AT 11:30 P.M.
GRAUMAN'S CHINESE
2:20 8:20 THEATRE HOLLYWOOD

HERE COMES THAT SHOW BOAT
IT HAS TAKEN LOS ANGELES BY STORM
NEVER BEFORE A PICTURE LIKE THIS—PERHAPS NEVER AGAIN!
Introduced by CARL LAEMMLE and Laura La Plante and Joseph Schildkraut in the stellar roles
A Harry Pollard Production
Based on EDNA FERBER'S Great Novel
TWICE DAILY 2:15 & 8:15
PRICES EVENINGS $1.00 TO 50¢ MATINEES $1.00 TO 50¢
BOX SEATS $2.00
ALL SEATS RESERVED
BILTMORE BA.4430

LAZARUS ALHAMBRA
CLOSE HARMONY
TALKING PICTURE
MATS. 25¢ NIGHTS 35¢

WARNER BROS. THEATRE IN HOLLYWOOD
POPULAR PRICES 50¢ 65¢
LAST TIMES TODAY
THE DESERT SONG
STARTING TOMORROW ONE WEEK ONLY
College Life! Football! Love! Week-end Parties! Whoopee!
You will find plenty of each in
WARNER BROTHERS ALL-TALKING VITAPHONE PRODUCTION
OF THE FAMOUS STAGE PLAY
THE TIME THE PLACE AND THE GIRL
WITH GRANT WITHERS
BETTY COMPSON, BERT ROACH-GERTRUDE OLMSTEAD-JOHN DAVIDSON-VIVIAN OAKLAND-JAMES R. KIRKWOOD
Directed by HOWARD BRETHERTON
A MOMENTOUS EVENT IN THE HISTORY OF MOTION PICTURES!
Opens MON. EVE. MAY 20 AT 8:30 P.M.
WORLD PREMIERE
Six First Warner Bros. ALL NATURAL COLOR, ALL SINGING-TALKING-DANCING VITAPHONE TECHNICOLOR PRODUCTION
ON WITH THE SHOW
A Big Story Within a Story—Filled with Songs & Harmony
WITH A WHOLE CONSTELLATION OF STARS HEADED BY
JOE E. BROWN ★ BETTY COMPSON ★ ARTHUR LAKE
SALLY O'NEIL ★ LOUISE FAZENDA ★ VIC BARKEWELL ★ ETHEL WALES
DIRECTED BY ALAN CROSLAND
FAIRBANKS TWINS ★ SAM HARDY ★ WHEELER OAKMAN
LEE MORAN ★ OTTO HOFFMAN ★ SIDNEY GRIBBON
CHORUS OF 400 DAZZLING BEAUTIES
LEROY CEBALLOS
TUNE IN ON KFWB
PRICES (Incl. Tax) MATINEES $1.5, $1.3, $1.2
SEATS NOW ON SALE

Paramount
A PUBLIX THEATRE
Milton Charles Popular Request Concert
AT NOON TODAY PRECEDING THE COMPLETE STAGE SHOW — with JOE PENNER — ("WANNA BUY A DUCK?") — CHEER LEADERS — MONK WATSON
POPULAR PRICES
TALKIE TRADITIONS TURNED UPSIDE DOWN
"Will hold you entranced. The climax is a tremendous dramatic punch"—
Says Jerry Hoffman—Examiner
"One of the best of the talking comedy dramas"—
Says Marquis Busby—Times
"A graphic, living picture—more charm than 'The Front Page'"—
Says Eleanor Barnes—News
A living picture so true and startling that we defy a single person to see it without being so profoundly moved that he or she will remember it for weeks. This date closes to give you time to see it.
"GENTLEMEN OF THE PRESS"
WALTER HUSTON
And a cast of Broadway artists, including Katherine Francis, Charles Bickford, Betty Lawford, Norman Foster

FOX CARTHAY CIRCLE
A Passion Denied! A Love Forsaken!
BLACK WATCH
Their First "TALKIN'" is Pippin!
LAUREL & HARDY
"Unaccustomed As We Are" Hal Roach Comedy Production
WILLIAM FOX TALKING TRIUMPH with VICTOR McLAGLEN
Myrna Loy and 1000 Others
John Ford, Directed
Seats: OLeson 1104 — Downtown: Owl Drug, 7th and Hill; W. B. Allen, Co., 730 South Broadway.
29 TWICE DAILY 8:30
500 GOOD SEATS MATINEES 50¢

LAZARUS MILLION DOLLAR
BUDDY ROGERS and NANCY CARROLL
Abie's Irish Rose
FAMOUS STAGE SUCCESS NOW ON SCREEN!
TALKING! SOUND! SINGING!
MATS. 25¢ FREE AUTO PARK

LAST DAY
TOWER
WITH THE KID WHO STOLE YOUR HEART & THE SINGING FOOL
SONNY BOY
WITH DAVEY LEE
ED. EVERETT HORTON and BILLY BRONSON in A TALKING VITAPHONE PICTURE
ALSO VAUDEVILLE ACTS ON THE VITAPHONE
TOMORROW MOLLY AND ME

What A Treat For Mother!
...TAKE HER TO SEE THE NEW GROWN-UP MARY" THE FAVORITE OF MOTHERS THRU-OUT THE WORLD...
MARY PICKFORD
IN 'COQUETTE'
TALKING TRIUMPH
9 DAYS ONLY
LAST TIMES SOON
UNITED ARTISTS
DIRECTION PUBLIX THEATRES

Week-end Prings Three New Plays to the Theaters



New York Successes Arrive

Friday night at the Mayan "Let Us Be Gay" made its Los Angeles debut with Edna Hibbard as the star. Saturday night brought "Night Hostess" to the Belasco, with Ruth Lyons in her original role. Today the President presents "Skidding," direct from a long eastern run, with Clara Blandick. Sketches above are by Times Staff Artist A. L. Ewing.

PLAY OF INSECT LIFE REVIVED

Figueroa Playhouse Essays Philosophic Jaunt

Adventure Titled "World We Live In"

Robert Edeson Deserts Films for Leading Role

That debonnair bon vivant, Robert Edeson, is obviously on adventure bent. It's almost like getting married again—on a strictly companionate basis—to go back to the stage after seven years' absence, devoted exclusively to pictures.

"The World We Live In" is the play, tomorrow night the opening, and the Figueroa Playhouse the place. Of course, Robert has been lending his superior talents to filmdom for more than thirteen years, making his first picture, which was also Cecil De Mille's first, "The Call of the North," when Lasky's was still a barn in the remote wilds of Hollywood. But until seven years ago, he went back to the stage periodically . . . one of his last appearances being this self-same "The World We Live In."

BETTER TODAY

"So it is the one play of all others that could have induced me to return temporarily to the stage. I'm the only human in it . . . a sort of vagabond-philosopher. All the rest are insects. It's a play to hear rather than to see—it tinkles with sly cynicism, artful innuendo . . . and it's better today than it was seven years ago, for the changing times have brought it right up to date. It needs any amount of argument . . . the sort of thing that sets up irritation in the mind and holds controversially for weeks after, one confided, always with that mischievous provocative smile of his.

"I'm having an interesting time trying to talk to the tenth row. You see, in the talkies, we can now speak in a low conversational tone, with the 'mike' insuring that we will be heard in any part of the house. On the stage, we still have to see that our voice carries . . . When I get back into sound pictures, they'll be asking me to hush and not break the needle. Then there's the sense of space, room . . . where we are so limited at the studios. Quite an experience to be able to spread myself again for a while. I'm really wedded to the talkies now . . . this is just a temporary stage engagement."

ACCENT APPROVED

Edeson has four talkies to his credit to date . . . "The Doctor's Secret," "The Home-Towners," "Friendship" and "Dynamite." Apropos of "The Doctor's Secret," an English play, Robert was the only American in the cast, so he enjoyed a chuckle when a London critic deplored the "American accent" of all the players, "except Robert Edeson, who has a cultured English accent."

"I hope to direct talking pictures before long," confided Robert. "Events are moving so fast . . . I caught one director mourning while watching a preview of his latest picture. . . . 'It's old-fashioned before it's released,' he moaned, although the rest of us thought it excellent. You see, there are improvements quite fascinating to hear a real experienced actor like Robert Edeson reminisce about old times, old plays . . . but with all his contempt for the past, he is ebullitantly Peter-Pannish in his approval of the present. He has a young wife and lives in Hollywood . . . and the talkies love him . . . voila!

All the same, "The World We Live In" pokes a lot of naughty fun at our modern behavior, amongst ideas . . . insects, insecticts. Robert adores the role, in the last act between the acts . . . wherein he can jibe so superiorly . . . ere he dies to make room for a new baby!

"DYBBUK" SHOWS AT WAXMAN'S

Actors of Cast Boast Both Stage and Film Experience; Run Indefinite

That this is the year of union between screen and stage is exemplified by the cast that has been assembled to enact "The Dybbuk" at Waxman's Capitol Theater, 326 South Spring street, for an indefinite run.

Many of the actors in the production are not only well known in motion pictures, but all have had a great degree of stage experience, many of them being "old troupers" of the footlights, attracted in recent years to the screen because it allows them to avoid "the road."

For example, Edwin August created the leading role in "The Climax" on Broadway, New York, and played it for two years. He is also well known as a stage director. Natalie, he has acted in pictures, recent ones being "The Canary Murder Case" and "Hey, Rube!"

Barbara Bedford had some stage experience as a young girl, and recently refreshed her early training by four months of personal appearance and vaudeville, in a singing act.

Nigel Bruce had been on the stage some twenty years, and appeared under the direction of David Belasco, and with Frank Bacon and other stars, before starting in pictures with the Biograph company in the very "birthdays" of the movie. She has been in practically all of D. W. Griffith's big productions.

Hal Crane, though a young man, is an "old-timer" of the stage. A years ago he appeared at the Orpheum here in a sketch, written by himself, of the Napoleonic period.

Virginia Brown Faire had her first acting experience in the pictures, after winning a nation-wide beauty contest. J. Barney Sherry has a dramatic background well balanced between stage and screen. Gertrude Short played child parts in Oliver Morosco's productions.

TOM-TOM JAZZ BOOMS ON

Another Play of Nocturnal Prowlers, 'Night Hostess,' Arrives at Belasco; Ruth Lyons Stars

Ever since "Broadway After Dark" (and probably before) they have been doing it in the theaters. They still are. Still are making plays about Longacre Square and its nocturnal prowlers. Now comes "Night Hostess," a melodrama of a house of chance—with its spinning roulette wheels, its poison beverages, its tom-tom jazz—to the Belasco Theater. Sponsored by the firm of Belasco and Curran (by arrangement with John Golden), "Night Hostess" bowed in last night. It will remain at the playhouse for at least three weeks.

Philip Dunning wrote it. Dunning also wrote "Broadway," and George Abbott doctored it for the healthy trade. A deal of revising on "Night Hostess" was done by Winchell Smith, another play physician of prominence. Or so, at any rate, relates Ruth Lyons, who fills the title role here as she filled it in New York.

Miss Lyons didn't have much time to talk about herself. Miss Lyons (at whom one must look twice to be certain-sure that she is not Joan Crawford of the movies) dashed off the rehearsal stage long enough to grow crisply autobiographical. This was doing her duty by her public, was it not?—it might not be very thrilling, but it was her story, and she'd stick to it.

"Born in Boston, I went to dramatic school; soon afterward into a stock company. Then New York. I wasn't there two hours—not two hours!—before I was signed up. The name of the show was 'The Backslapper.' William Hodge found me and took me with him in 'The Judge's Husband.' I was out here in Los Angeles in that one. The tour lasted two years. Back to New York, and a contract with Al Woods. 'The Mulberry Bush' and 'What a Man'—those were the plays. I followed that with fifteen weeks in stock with Russell Mack—he is out here at the R.-K.-O. studio directing the dialogue for 'Companionate'—and I think there is nothing like stock for real training!"

Miss Lyons paused; not because she was out of breath, but because everyone must pause some time.

"John Golden, planning 'Night Hostess' just about then, signed me for the role of Buddy Miles. After this engagement I went with Ziegfeld for 'The Three Musketeers,' partly in New York and partly on tour. I had always wanted to get

(Continued on Page 21, Column 4)

JANE WINTON RETURNS TO FIRST LOVE

Picture Actress on Stage Again in Vine-Street Play Opening Tonight

When Jane Winton has an unpleasant fight with her husband, but finally admits she was a fool and hopes he'll never, never leave her again, she will be making her first professional stage debut since she entered pictures three years ago. All this hectic matrimonial emotionalism takes place in "The Ghost Train" at the Vine Street Theater, opening tonight.

But Jane is no stage novice. She ran away from a lady-like finishing school to escape college when she was a naughty little stage-struck girl—and was so reprehensibly successful that she soon appeared with Fokine's Ballet and later graduated into the Ziegfeld Follies. "Which seemed like the most glorious attainment in the world to me in those days," recalls Jane, amusedly.

"I love being back of the stage. I did a couple of parts in plays at the Writers' Club a short time ago, and am thrilled with this opportunity, between pictures."

"My last films?" she was saying

(Continue don Page 21, Column 1)

SMART LINES ENHANCE PLAY

Edna Hibbard Essays Sophisticated Role in "Let Us Be Gay," from New York to Mayan, Los Angeles

BY ALMA WHITAKER

She arrived late, bubbling with nice apologies and $17 worth of beauty treatments which I could have bought for $2.90—but that's the penalty of being a famous Edna Hibbard from New York, starring in "Let Us Be Gay" at the Mayan. It would be sort of insulting to sell her a bargain.

All the same, she is a comfortable, reasonable sort of person, this Edna, who won British hearts as well as New York hearts as Dorothy in "Gentlemen Prefer Blondes," and who has come out here straight from another tragic-comedy play in the East, "The Other Man." In that the prologue was emotional drama and the rest of the play sophisticated comedy—just as in Rachel Crother's play, "Let Us Be Gay."

Behold her, then, little, dark, with a very youthful face, mischievous eyes, as the ill-treated mamma of three children in that emotional prologue . . . and as a very gay, sophisticated, dashing mondaine who snares her own husband back from grandma's angel flapper in the last act. The play bristles with clever dialogue . . . and it ought to make a sumptuous appeal to ladies who are not as young as they were and who yearn for sweet romantic revenges.

MARRIED TO PRODUCER

Edna is married to Lester Bryant, producer of the play for John Colton . . . "Three years and a week today," laughs Edna, "and it still wears well." It probably does, for when Lester essayed to help her down from the stage into the auditorium for our talk, she snatched the chance to kiss him shamelessly.

She sat on the arm of the theater seat, with her feet tucked up informally, puffed a cigarette and explained that her hair was so dirty after the train journey that she had washed it herself before going for a shampoo.

"This is the first time I have been west for ages and ages," she reminisced. "The last time was in a play with Doug Fairbanks, 'Officer 666' . . . before Doug had any idea he would be a lord-of-the-realm in pictures and while Doug, Jr., was just a tiny tad. And before there was a ghost of a hint that Mary Pickford would be the second Mrs. Fairbanks. . . .

HEART IN ENGLAND

"Oh, yes, I am going to enjoy visiting here—but my heart is really in England. We want to go there to live some day. . . . Although I'm American I went to school in England as a child . . . and I simply adore going back in plays. Lester is going to produce this comedy in London at the old Shaftesbury Theater in the fall—we have always had such good luck there with our shows . . .

"Yes, I like comedy roles best—one gets a little bored with too much emotional drama. But this is a most satisfactory play—a dash of emotional drama in the prologue and the rest very smart comedy. It's a peach of a role . . ."

WASHBURN AT RITZ

"Nothing to Wear," with Bryant Washburn and Jacqueline Logan, has a one-day showing at the Fox Ritz Theater today. Monday, "Close Harmony" comes to the Ritz screen for a three-day run. Nancy Carroll and Buddy Rogers are costarred in this talking, singing romance-drama of back stage.

LOCAL PRODUCT TO BE ON VIEW

Duffy Brings "Skidding" to President Today

Pasadena Prize Play Hit in New York

Clara Blandick Seen in Original Role

Simultaneously with the arrival this afternoon of "Skidding," at Henry Duffy's President Theater, there is apt to be a loud explosion—celebratory in nature—over in staid Pasadena.

For "Skidding" which Duffy is presenting with Clara Blandick in her original New York role, is the Pasadena Drama League prize winner of 1926 and first saw the light of day at the Community Playhouse.

It is a jolly domestic comedy by Aurania Rouveral, herself a resident of Los Angeles and a graduate of Stanford University. It is just completing a solid year's run in New York, having opened there in May, 1928, and, that year of theatrical upsets and failures, proceeded quietly and politely on a most successful course. Now playing at the Nora Bayes Theater to which it was moved from the Bijou, "Skidding" has been heralded as one of the hits of the year.

"And it is going to be exceptionally good in stock all through the country," adds Miss Blandick who, in the leading character role of the play, had much to do with its getting a New York hearing. She tells an interesting story of the skidding about theatrical producers' offices "Skidding" did before final acceptance and production.

IMMEDIATELY ENTHUSIASTIC

"My cousin saw the play in Pasadena with the late Mrs. A. H. Palmer, one of the founders of the Playhouse, in the role I now have," said Miss Blandick, "She wired me about it. I sent for a copy of the play and was immediately enthusiastic about it.

"Eventually Miss Rouveral came on to New York and the struggle began. First this producer had an option, then that one. William Brady had the play at one time. Finally, under the management of Adler and Gering, we opened at the Bijou Theater and the rest of the story is known. The comedy should go well here not only because it is a pleasant thing, a story of everybody's family, but because it has a distinctly local flavor from having had its beginning here."

FIFTH COAST VISIT

This is Miss Blandick's fifth professional visit to Los Angeles. She came first in "Raffles," then in "Madame Butterfly" on the Orpheum Circuit, next as Mrs. Irwin in "A Widow by Proxy" and lastly in "Clarence" at the Mason.

A Bostonian born and bred, Miss Blandick went on the stage first in the chorus in a musical show in that city of the traditional baked beans. Before the end of the week she had been pushed into character role, due to the illness of the original player. She never went back to the chorus.

Some of her successes in New York included "Raffles" which latter came out here, and all-star revival of "The Christian," "The Two Orphans" with Margaret Illington, "The Royal Mounted" with Cyril Scott, "The Enchanted Cottage," Arthur Wing Pinero's play; and then more recently, "Ice-Bound" and "Hell Bent for Heaven" both Pulitzer prize plays. She had the role of the mother in "The Show-Off" engagement in London, was in "Apple Sauce," "The Good Fellow" and "The Sky Rocket."

She spent a short time in the films when the old Kalem studio was running full blast in New York and had the distinction of being the first woman on the screen to do a dual personality role in a picture called "The Maid's Double."

O'Neill Drama in Extra Week at Music Box

As trite as it may sound "Strange Interlude" is again demonstrating by its great success in its limited engagement at the Hollywood Music Box, Hollywood, that "nothing succeeds like success."

Going in there last Monday for only one week, and against the judgment of experienced showmen who predicted that it was too soon after the long run in the Biltmore Theater downtown, this epoch-making drama of Eugene O'Neill scored so heavily in the very beginning of the engagement that Manager O. D. Woodward was compelled to negotiate for an additional week.

The house is packed at practically every performance. The present engagement terminates the 18th inst.

CAPTAIN KING SAVES THE KHYBER PASS FOR BRITISH POSTERITY

In "The Black Watch," current at the Carthay Circle Theater the fascinating sights and sounds of India are brought to the screen in a glowing manner. Capt. King, the hero, is played by Victor McLaglen. Myrna Loy is seen as Yasmini, Joan of Arc of the East. It is a John Ford directorial production for William Fox. Sketches below are by Times Staff Artist Bruce Russell.



The DRAMA and Theater News





FOOTLIGHTS







MAYRIS CHANEY, Orpheum

JUDITH ANDERSON in "Strange Interlude," Music Box

EDWARD EVERETT HORTON in "The Streets of New York," Majestic

FRANKLIN PANGBORN in "The Ghost Train," Vine





KAY HAMMOND in "This Thing Called Love," Hollywood Playhouse







HAL SKELLY, LAURA HAMILTON AND RALPH THEODORE in "Burlesque," El Capitan







JUNE RHOADS, Burbank

NELLIE RYDER, Follies

CLEO DESMOND in "Under Cover," Lincoln

ROBERT EDESON in "The World We Live In," Figueroa

GRACE VALENTINE in "The Night Hawk," Orange Grove

MRS. CHARLES GAY, Egyptian

STAR FIRST APPEARED IN JOLSON ACT

Laura Hamilton's Career on Stage Began With Comedian at Winter Garden

Before the days of the "Scandals" George White, dancing in a Shubert revue at the Winter Garden, needed a girl for his dance number.

A stage director picked out the newest recruit to the Winter Garden company.

As a result Laura Hamilton, in her first season on the stage, found herself dancing with George, who afterward became one of the leading revue producers of the company.

Born in New York, Miss Hamilton made her first stage appearance with a Winter Garden show in which Al Jolson was the star. When he moved on to tour the country she remained behind. For five years she was at the Winter Garden, advancing from small roles to featured ones.

One day she decided she had entered the stage entrance on Seventh avenue long enough. She was given the lead in the eastern company of the musical comedy "Little Jessie James" and played it for a season. Then she went into the dramatic field and for another year appeared with Harry Beresford in "The Old Soak." After that she played the lead in another musical show "My Girl," which ran a season at the Vanderbilt Theater in New York.

From musical comedy Miss Hamilton went into vaudeville as a headliner in a singing and dancing act. Arthur Hopkins saw her and engaged her to play in his comedy "Burlesque" with Hal Skelly. Miss Hamilton has been acting Bonny, the wife, opposite Skelly this season in the New York production of the comedy.

Skelly came to the Coast to star in talking pictures and to play his original role of Skid in "Burlesque" for Henry Duffy. "Get Laura Hamilton for Bonny if possible," said the comedian to the actor-producer.

The wire reached her on Friday. Twenty-four hours later she caught the Coast train.

KAY HAMMOND ALWAYS HAS PLAYED LEAD PARTS

Kay Hammond has played leads throughout her entire stage career.

In college she was the girl called on to interpret anything from "Candida" to "Antigone."

The illness of an actress gave her the opportunity to make her first appearance in leading role with a stock company. There were eighty "kids" to the part and Miss Hammond learned them overnight and went on the following day without forgetting a word.

The next day she was rewarded with a contract to remain as leading woman for the company for the rest of the season.

Three seasons later she was one of the best-known leading women in stock in the country. When Henry Duffy operated a stock organization in Baltimore before coming to the Pacific Coast, Miss Hammond was featured in such productions as "East is West" and "The Bird of Paradise."

Washington, Dallas and Louisville knew her as their favorite actress before Broadway managers annexed her for such productions as "Mercenary Mary" and "Polly Preferred."

Then she came here as leading woman for the stock company at the Morosco, now the President, and won high praise for her portrayals.

"When the company closed I decided I was through with stock," says Miss Hammond. "In fact, I was so tired of studying parts that I thought I was through with the theater. I went to Europe determined to forget acting. Did I? After days of sightseeing, visiting old museums and exhibitions of famous paintings I would find myself at the theater every night trying to learn something from this or that famous actress.

"I had not been home more than two weeks when Henry Duffy telephoned and offered me the part of Ann Marvin in 'This Thing Called Love.' I read the play that night and by 10 o'clock the next morning had signed my contract."

Film Declared Advanced Idea in Married Life

The vaudeville and pictures at Pantages are interwoven, with expicture stars featured in the vaudeville, and well-known vaudevillians in the pictures.

"Trial Marriage," on the screen, shows a number of names and faces formerly honored on the variety stage, including Norman Kerry and Sally Eilers, who have the leading roles. "Trial Marriage" is a society drama in which wives and husbands change partners in an unusual and intriguing manner, but eventually return to their first loves. It might be described as a presentation of advanced ideas on marriage or as a warning against such views, according to the standpoint of the critic.

Rex Story and Rose Lee, both known in Hollywood, are listed for comedy and song. Rex Lee was a former comedy partner of Charles Chaplin, and Miss Story enjoyed considerable distinction in the Mack Sennett bathing beauty comedies before vaudeville called her. Cardini, conjurer and magician, like the famous Merlin of King Arthur's court, is a Welshman, though commonly described as The English Conjurer. The Kincaid Kilties offer Highland dances and Highland airs. The Frolic Four and Floetz Brothers are, respectively, dancers and acrobats.

SCHOOLMATES COLLABORATE

Tay Garnett, directing William Boyd in Pathe's all-talking air picture, "The Flying Fool," and George Green, who composed the melody for the theme song of the picture, were schoolmates when they both attended Poly High School and Los Angeles High School. "If I Had My Way," is the name of the song to be featured in the production and sung by Marie Prevost. George Waggner wrote the lyrics. Supporting Boyd in the production are Tom O'Brien, Russell Gleason, Dan Wolheim, Dorothy Ward and Kate Bruce.

'Under Cover' Played by Colored Actors

"Under Cover," "crook" drama, comes to the Lincoln stage on Monday night with the colored Lafayette Players featured. "Under Cover" deals with the efforts of United States custom agents to run down expert diamond smugglers.

Evelyn Preer plays Ethel Cartwright, who finds herself drafted into the service of the customs forces to gather evidence against Steven Denby, a wealthy young society man who has been smuggling valuable jewels from Europe. Edward Thompson plays opposite.

Street Scene Talkie Taken Despite Noise

While Jack Mulhall, Dorothy Mackaill and others in the cast of their first talking picture, "Two Weeks Off," which opens at the Hillstreet Theater today, spoke their lines on a city street scene at the First National studios, there was plenty of conversation on the side lines, fifty feet away.

For the first time the red "Vitaphoning—Keep Out!" sign was removed from a talking picture set, and in its place another red sign: "Quiet please! Stay Behind Ropes; No Loud Talk."

The spectators, representing nearly every department in the studio, assembled to see the new sound device, heard the players speak in a regular scene for "Two Weeks Off," and presently heard the "play-back" from the recording room.

Carl Freed and his Orchestra, and Lulu McConnell head the RKO program at the Hillstreet. Among others on the bill are Frankie Heath and the Three Whirlwinds.

Current Drama

THE OPENINGS

PRESIDENT—"Skidding," this afternoon. A domestic comedy by Aurania Rouveral. The cast is headed by Miss Clara Blandick in her original role, Emerson Treacy and Grace Stafford.

VINE STREET—"The Ghost Train," tonight. A mystery melodrama. Franklin Pangborn, Jane Winton and Charlotte Stevens head the cast.

FIGUEROA PLAYHOUSE — "The World We Live In," tomorrow night. A philosophical dramatic jaunt by Karel and Josef Capek. Robert Edeson has the principal part.

OTHER OFFERINGS

BELASCO—"The Night Hostess" with Ruth Lyons and Buddy Miles.

EL CAPITAN—"Burlesque," with Hal Skelly and Laura Hamilton.

HOLLYWOOD PLAY HOUSE — "This Thing Called Love," with Tom Moore and Kay Hammond.

LINCOLN—"Under Cover," with the colored Lafayette players.

MAJESTIC—"Streets of New York," with Edward Everett Horton and Tully Marshall.

MAYAN—"Let Us Be Gay," with Edna Hibbard and Niles Welch.

MUSIC BOX—"Strange Interlude," with Judith Anderson.

MISSION PLAYHOUSE—"Osceola," John Steven McGroarty's drama.

ORANGE GROVE—"The Night Hawk," with Grace Valentine.

PASADENA COMMUNITY — "The High Road," with Gypsy O'Brien and William Stack.

WAXMAN'S CAPITOL—"The Dybbuk," with Edwin August and Barbara Bedford.

VAUDEVILLE — Duncan Sisters, second week at the Orpheum; Dorothy Mackaill and Jack Mulhall in "Two Weeks Out," at the Hillstreet, and Amos and Andy at the Pantages.

FIVE PICTURES MADE

Dan Wolheim, who plays a role in support of William Boyd in "The Flying Fool," directed by Tay Garnett, has appeared in five Pathe productions this season. The others are "The Cop," "Sal of Singapore," "The Office Scandal" and "Ned McCobb's Daughter." Others in the cast of "The Flying Fool," which is an all-talking air thriller, are Marie Prevost, Tom O'Brien, Russell Gleason, Kate Bruce and Dorothy Ward.

NEW RUN RECORD MADE BY 'BROADWAY MELODY'

...run record for the engagement ...talking picture in Southern ...has just been established ...Broadway Melody" at ...Chinese Theater.

...ing its eleventh week the ...all-talking ...classic, with Bid ..., has left all ...behind, with indi... of a famine in actors in ...movie phones, they say, are ...themselves with ...and even now the ...signs of being bare. Warner ...ers desiring to hire a ... player for any special ...that he has gone to ... there to lead the ... As the talking ... from an art in its ... it is predicted, ... world's output of ... none available for the ... lonely Broadway ...

Similar portents have been ...pressed for many years by ... drama and all have proven ... but the mutterings of ... pessimists. To mask the ... of coming evil is their guile ... and they revel in ... ...sters that never come to ... ...spondency is a ... New York managers say ... Sometimes gay but seldom ... they regard hope as a ... rage and see only the ... of despair. I do not recall, at ... moment, a happy ... ...presario, excepting ... Woods, and the Theater Guild.

WOEFUL WARS

Sounds of woe issue ... from the offices of ... Ziegfeld, George C. Tyler, ... ris, Mr. Cohan and Mr. ... and the edge of Morris Gest's ... ping his pockets, while ... over the prospects of the ... drome Faison Play. ... about to put drama ... business. These, ... his breast, are the last ... the stage. In an hour or ... cinema will have usurped ... as the most popular of ... entertainments. Our ... gone, he quoted sorrowfully. ... play is done, the curtain ...

It was in 1908 or ... that Mr. Brady thus ... with his cypress ... led me to the churchyard of ... favorite art. As he tolled ... chal bells over the drama's ... it bowed my head, thinking ... was over. Look at him ... his play "Street Scene" ... him back from the cemetery ... lively than usual.

SWARM OF ACTORS

The suspicion that the ... ever suffer from a dearth of ... is ridiculous. The U. S. ... a swarm of potential ... ...ious to exhibit ... the public. Disturbing ... vulgar Palm Beach ... Sunday rotogravure, they ... ...pated to appear on ... person. There are, I believe, a ... hundred thousand students in ... many universities of New York ... pared to carry the ... New York U., Fordham ... and Hunter College all ... anxious to go upon the ... There are numerous ... Miss Weste, William ... Alfred Lunts, R. H. ... Margaret Angelin and ... Maddern Fiske ... themselves in public ... of one's worries about the ... way drama ... scarce in actors. ... New York Times informs ... 500 little theater and ... amateurs ready and ... plant the professional ... absconded to Hollywood. ... should not worry about ... plights, intrusting them ... traditional security. ... there always will be ... that are necessary. ...

Two small matters ... produced last week ... show" by Maxwell Brady and ... and the "Grand Street ... the remnant of the ... playhouses. The Little ... uptown vaudeville, was ... bright. Rumors had ... Square from Asbury Park ... lantic City, depressible ... tions, that it will ... Monday evening it proved ... fleet, wheezy and ... ...ed vaudeville ... spire activity among the ... brokers. "The Grand Street ... was of a different kind. ... too much confidence in the ... tion of its patrons. It made ... fun of the ... spoofing the habits of ... as the protoplasms, Helen of ... Adam and Eve, the Creator, ... Caesar, Lenore Ulric, Noel ... Gordon, Eden's fatal ... Millie Theodosi singing a ... innocently explains "Let's Do It."

Lila Lee Urges Children Seek Life on Stage

"If I had a daughter and she wanted to be an actress, I'd encourage her from her earliest ...ments." This statement comes from Lila Lee, who was a child actress.

"A stage life necessarily teaches a girl to be independent, she learns to look after herself and to carry on, no matter what the obstacle. She early discovers the value of money and the value of a kind word. Probably no profession in the world boasts as much kindness among its members as that of the stage.

"Altogether, I think that a well-trained, backed by a mother's watchful eye, is the best possible ... actor building school for any child," says this player, who has passed her entire life on the stage or screen.

Miss Lee now is at work on a First National picture, "Dark Streets," with Mulhall in "Dark Streets."

IT'S NOT HIS REAL NAME

Ian Keith, like many other ... and screen stars, does not ... his christened name in his ... career. He was baptized ... but took the stage name ... from his mother's family ... now playing the lead opposite ... Mackaill in the ... Vitaphone production, "The ... Divide," with ... directing.

HILLSTREET 8th & HILL
Dorothy MACKAILL and Jack MULHALL in their first talkie TWO WEEKS OFF
4 COMPLETE SHOWS SAT-SUN 1:30 4:00 6:30 9:15
"EUROPE'S FOREMOST MUSICAL DIRECTOR" CARL FREED AND HIS VERSATILE Orchestra
HYDE & BURRILL "A BIT DIFFERENT"
BOB NELSON "ALWAYS SMILING"
3 WHIRLWINDS SENSATIONAL ACROBATS
LULU McCONNELL & COMPANY IN "A QUIET GAME"
Doors open 11 A.M. Continuous Performances Popular Prices COME EARLY!

Orpheum
WEEKLY ALL SEATS RESERVED
Second Sensational Second Big Week
NEW SONGS - STORIES COMEDY
DUNCAN SISTERS and ROSETTA
COMPLETE CHANGE OF BILL STARTING SUNDAY
THE INTERNATIONAL COMEDY STAR
AL TRAHAN WITH LADY MARIE DUVAL
THE AGE-MOS
THE DANCE STARS MARYIS CHANEY and EDMUND FOX
BOB & GALY SHERWOOD
FRANKIE HEATH
50 SEATS SOLD Every NIGHT SHOWS AT 50 OTHER

FIGUEROA PLAYHOUSE BEG. MONDAY EVE. MATS. WED. & SAT.
Los Angeles Repertory Theatre presents with WILLIAM A. BRADY the MEMORABLE COMEDY OF LIFE
THE WORLD WE LIVE IN
with ROBERT EDESON AND CAST OF 70

Majestic Theatre
TRINITY 2028
Synopsis of 1857 The riot of 1929 (Not the Original Cast)
STREETS of NEW YORK
EDWARD EVERETT HORTON ENID BENNETT TULLY MARSHALL
EXACTLY AS PRESENTED IN BEST AT BELASCO'S THEATRE NY
OLD GRANDPA—HE KNOWS

HOLLYWOOD MUSIC BOX LAST PERFORMANCE SAT. MAY 18 NO SUNDAY
FIRST TIME AT BARGAIN PRICES
EUGENE O'NEILL'S GREAT NINE ACT DRAMA
STRANGE INTERLUDE
Staged by Arrangement at Belasco with Judith Anderson, Ralph Morgan, Henry Hunter, Donald Macdonald and others.
EVENINGS 7:40 TO 9—FINAL CURTAIN AT 11 P.M.
Next Week: Mar 19, BELA LUGOSI in "DRACULA".

MISSION PLAYHOUSE Phones: Elliot 2697 Alhambra 4150 Tucker 3243
LAST WEEK—CLOSING TODAY
OSCEOLA By John Steven McGroarty
Evenings (except Sun. & Mon.) 8:15. Matinees, Wed., Sat. and Sun., 2:15 Prices: 50c-$1.50.

BURLESQUE
40 PEOPLE 50

BELASCO HILL AT 11TH WE. 6363
More exciting than "The Front Page"
Tonight's the night!
NIGHT HOSTESS
PHILIP DUNNING
RUTH LYONS BUDDY WASHBURN, ISABEL WITHERS
3 WEEKS ONLY
REGULAR BELASCO PRICES ★ MATS. WED. AND SAT.

Los Angeles' New Slogan!
LET US BE GAY
starring EDNA HIBBARD
JOHN GOLDEN'S CURRENT NEW YORK COMEDY HIT
by RACHEL CROTHERS
NIGHTLY 50c to $2.50 MAT. WED. $1.50
TELEPHONE RESERVATIONS WE. 7383
MAYAN TONIGHT

HENRY DUFFY THEATRES
PRESIDENT TRINITY 0476
Starting Matinee Today
HENRY DUFFY PLAYERS PRESENT BROADWAY'S CURRENT LAUGH HIT
"Skidding"
by AURANIA ROUVEROL
with CLARA BLANDICK-EMERSON TREACY GRACE STAFFORD

EL CAPITAN HOLLYWOOD and HIGHLAND GRANITE 1147
HENRY DUFFY PLAYERS PRESENT
HAL Skelly AS "SKID" IN ARTHUR HOPKINS' COMEDY SUCCESS CALLED Burlesque
by GEORGE MANDER WATTERS with LAURA HAMILTON

PLAYHOUSE VINE ST. and HOLLYWOOD BLVD. GRANITE 1151
HENRY DUFFY PLAYERS PRESENT
TOM MOORE and KAY HAMMOND IN A SPARKLING COMEDY "This Thing Called Love"

NIGHTS 25c to $1.50 MATS 25c, 50c, 75c SEATS ON SALE AT OUR BOX OFFICES BOWN-KEPT-STORE-HOBY CO.

GARDINI King of Cards VAUDEVILLE FEATURES THE COLLEGIANS (Talking)
PANTAGES
Columbia Pictures Big Event
TRIAL MARRIAGE with ★NORMAN KERRY ★SALLY EILERS ★JASON ROBARDS
AMOS 'n' ANDY Stage Stars

LINCOLN 23rd at Central
LAFAYETTE PLAYERS All Star Colored Cast
Nightly 8:30 'Not Tonight, Dearie' Merry Musical Hit!
Extra Added Attraction Hi-Brow Circus Other Added Features

BURLESQUE AT BURBANK THE THEATRE
Presenting an entire new company direct from New York!
50 PEOPLE WITH 40 DANCING BEAUTIES

BARGAIN MATINEE THURS. 50c-75c
VINE ST. THEATRE GLADSTONE 4146
SAT. MAT. 50c-$1.00 EVENINGS 50c-$1.50
hold on tight
Shivers! Shrieks! Quivers! Squeaks!
"THE GHOST TRAIN"
SENSATIONAL MYSTERY THRILLER
NO ADVANCE IN PRICES OPENING NITE
STARTS SUNDAY NIGHT
FRANKLIN PANGBORN JANE WINTON GRETCHEN THOMAS ETHEL WALES CHARLOTTE STEVENS

NATION'S SCULPTURE SHOWN

Tonnage and Quality Compete for Visitors' Attention in Exhibit at San Francisco

(Continued from Eleventh Page)

and it is admirably displayed here—divides into two groups for purely economic reasons. These are monuments, usually for memorials, occasionally to glorify an event, an individual or an industry; and bronzes for the garden and the home. In both these classes literary or sentimental conceptions dominate, the possibility of emotional drive is slight and the result is usually illustration.

FRENCH IS TYPICAL

One of the most instructive rooms in the exhibition is Gallery Fifteen, devoted entirely to the works of Daniel Chester French, honorary president of the National Sculpture Association, a man possessing native sensitiveness to a high degree. French is probably the best of our living, typical professional sculptors, and by them I mean the men who get a large slice of the monumental commissions. He is represented by forty-one pieces, including such large works as "In Flanders Fields," a huge figure of a suffering youth holding aloft a torch, made for Milton, Mass., his well-known seated "Lincoln" at Washington, and "Death and the Warrior," a war memorial at Concord.

But now turn from these large pieces to the two charming bas reliefs of winged children and the very beautiful "Study of Head—Mourning Victory," a bronze fragment. Is there not a noteworthy difference?

NATIONAL SCULPTURE

These smaller works are admirable in themselves as sculpture, quite apart from any sentiment they attempt to convey, and so they can never quite go out of fashion. But what will future generations think of the monumental works when they no longer share the particular sentiment that brought them into being?

EPSTEIN'S VITALITY

In the midst of a horde of pseudo-classic puerilities one suddenly experiences a pang of stimulating—I was about to say, ugliness—but no, they are far from being ugly. If the reader has seen the exhibit he may guess that I am speaking of the live spot in Gallery 14, where Jacob Epstein's bronzes occupy the center of one wall. There are only three of them, a small number compared with French or Weinman, but the vitality of this artist floods the room. Only the single head of a Hopi woman by Maurice Sterne seems to escape their tell-tale influence.

Sacramento's much publicized "Inspiration," by E. F. Sanford, reveals her total lack of life, and the huge "Victory," by James Earle Fraser, a massive, bovine woman holding a bundle of palm leaves and a sword, appears by contrast a ghastly example of the war memorial at its worst. That is not virtue if such is massed and mixed exhibit; it provides occasional touch-stones.

Epstein has been much criticised for his manner of modeling the clay with a nervous, broken-up surface, but before his "Weeping Woman," "Mother and Child" and "The Artist Kramer," it is at once apparent how his treatment fits his impassioned vision. His bronzes fairly cry out. We are a long way from the "classic" poise of the Greeks, so vainly sought by many a modern sculptor, and nearer to the crying stones of the caves and temples of India.

Next to Epstein, the most powerful group of sculpture here seems to me to be the work of a noted woman, Malvina Hoffman, who, like the Jewish sculptor, was also born in New York City. She is represented by two superb, large heads, "Martinique Woman" and "Senegalese Soldier," in Gallery 16, these vital works serving as the touchstone that crumbles A. Stirling Calder's enormous piece of magazine illustration for the Shakespeare Memorial in Philadelphia, shown in the same gallery. Other works by Miss Hoffman are a sensitive head of John Keats and a large bust of Ivan Mestrovic.

It is difficult to define the qualities that differentiate a piece of sculpture from a plaster platitude. Obviously one cannot include the rough, vital portrait busts by Jo Davidson, which are happily found in a number of galleries, if one bows to the hard and fast rule of the "cut direct" sculptors, extremists among whom ever that modeling is not sculpture. One would have to rule out Epstein on a purist count like that. Vital art has always been able to jump all the barriers and do the forbidden. So one must search through these galleries with all one's sensibilities alert for sincerity and vitality.

A SAMPLE ROOM

Gallery 6, a full and varied room, will serve as an experimental ground in which to test our artsense. Chester Beach's huge "Service to the Nation" group, the full-size model for his monument on the American Telephone and Telegraph Building, New York City, surely falls down by any test. Not an atom of life, either naturalistic or genuinely plastic, animates the mass of anatomy that is the central standing figure. The smaller flying figures escape the design. It reminds me of the pompous doorways that mar so many of our office buildings; intended to represent power they achieve only emptiness.



"Torso in Wood," by Gleb Derujinsky.

The large "Isoult," by Edward McCartain, a seductive young female figure with a fawn, is harder to place. It is a pretty figure, but it does not take long to decide that we are in the presence of the studio model in a stagy pose. Finally "San Francisco Gold Star," a large figure of a soldier by M. Earl Cummings, strikes bottom. Contemplating the innumerable works of this last type, in which one can almost smell the leather of the shoes, I am tempted to hope for the solution of the public memorial nuisance found by the natives of "Erehwon," who paid the sculptor his fee on condition that he would leave the statue in the garden of his imagination.

C. P. Jennewein's Pediment for the Philadelphia Museum is in still another class. With its revival of the Greek custom of painting figures with strong colors it is very attractive and bright, but it remains a decorative novelty, without nobility, bringing the Greek gods down to the level of actors in a revue.

The large garden figures by Sherry Fry, appallingly blank conceptions, and even Robert Aitkin's purely pictorial bronze, the "George Rogers Clark Monument," which received a Wattrous medal at the academy, fall, in my estimation, to be authentic sculpture, and remain literary picturization.

Albin Polasek's "Forest Idyll," a graceful small bronze in the Florentine tradition; Paul Manship's clear-cut "Baby Elisabeth," and Jo Davidson's heads of Clemenceau and Foch, all gain by the company they keep. They are sculpture and so are Trygue Hammer's two heads, "Eleanor" and "Woman's Portrait." These have living qualities of form whereas A. A. Weinman's "Duet," a faun with a young satyr, is just decorative modeling.

SOME HIGH LIGHTS

So one could go on through gallery after gallery exercising his personal critical sense. This would be tiresome reading and would, after all, only be one man's opinion. Without attempting any more such "tests" I propose to point out to the visitor a number of works which seem to me of especial quality.

In Gallery No. 5, George Stanley, young Los Angeles sculptor, shines brightly amid the wastes of plaster and bronze illustrations with his small figure in red stone. Again in Gallery No. 9 he gives us two of the few sculptural moments with his standing figures, while elsewhere he has a fine simple head of a girl. Any young artist who can stand out so clearly in such a national exhibition has a gift that should be given all possible employment here. Else we shall lose him. He is one of the really promising young Americans.

Among the many unspeakable monuments in Gallery No. 1 is a fine, sensitive "Torso-Volupte" by Katharine Lee, whose biography does not appear; Hilda Christina Lascari's head of a young girl in yellow marble, "Dawn," and Heinz Warneke's good "Mother Cat and Kittens."

Gallery No. 2, dominated by Cyrus Dallin's huge illustrative Indian has a fine direct portrait by a young worker, Emily Winthrop Miles, and a good torso by the versatile Jo Davidson. Gallery No. 5 also has a good architectural portrait of Napoleon B. Taylor by Myra R. Richards and a pleasing marble bas-relief by Seth M. Velney, "West Wind." Velsey, pupil of Lorado Taft, is only 26 years of age, while Myra Richards's only affiliation is with the Hoosier Salon, Chicago. It is apparent that much of the best work here is by the lesser-known artists. Warneke has only just turned 30.

One of the few successful large architectural pieces is Lawrence T. Stevens's "Renaissaince," a symmetrical design of a male and female figure holding aloft a symbolical child (Gallery No. 12.) There is no great feeling manifested, but design and workmanship are splendid and works of this character would really enhance a building. I pass by with averted gaze the Indians by Jo Mora and Cyrus Dallin's immorial (sic. "Appeal to the Great Spirit" to discover a really fine crouching figure, "Despair," carved in stone by Erwin Winterhalder of San Francisco, who has four panels in the State Building at Sacramento.

Nadelman Shines

In Gallery No. 16 I find Elie Nadelman's solitary exhibit, a head of a woman executed in what looks like porcelain and is perhaps highly polished marble. What a fine artist is revealed in this single work, genuinely in the Greek tradition and equally of today. Here also are Paul Manship's three panels of medals and insignia and his beautiful coins for the Irish Free State. Their frank, simple designs put to shame the majority of the mealy medals shown by the official sculptors, and the frank treatment of his large and small figures throughout the exhibit sets Manship far apart from the ranks of the clay puddlers.

In Gallery No. 17 I like especially



"Gertrude Stein," by Jo Davidson.

Heinz Warneke's compact figure carved in teak, "Meditation," and a head of a young woman, also in wood, by Erwin F. Frey, young sculptor of Columbus, O. "Negro Boy," by Benjamin Kurtz and "Anatole France," by Jo Davidson are also outstanding. Gallery No. 18 yields up "Head of a Cambodian," by Ernest Diedman, young "cut-direct" sculptor of New York City. It appeals to the sense of touch as all good sculpture should. Hunt Diederich, brilliant ironworker, has a lively pair of dogs here whose swift action is made to achieve repose by the composition.

Gallery No. 19 is the chamber of horrors that contains photographs and details of innumerable war memorials. Most of them are true to type. Sometimes the soldier wears a toga and sandals and a World War tin hat, sometimes he has on the pulpy clothes, almost invariably he makes stage gestures of heroism. Well done, popular, but deadly.

Even a full-sized volume could not do justice to the variety of this huge exhibit, which must be visited to be appreciated. A brief review like this one can only touch a few points. But the most heartening aspect of the affair, to me, is the fact that so many younger sculptors are working in a more honestly sculptural manner than the older group who compose the principal membership of the National Sculpture Society, and for showing their works the society is to be complimented. As a general view of the field of American sculpture, despite the many omissions, the exhibition at the California Palace of the Legion of Honor could hardly be bettered. But the visitor should take all his critical faculties with him when he visits it.

ROBE DESCRIBED

Ancient Chinese specifications for an emperor's robe are exemplified in a Ching dynasty robe recently acquired by the Metropolitan Museum, New York. In accordance with regulations in Ta Ching Hui Tien, the robe is bright fellow with collar and sleeves of slate blue. Nine gold dragons and five-colored clouds are interspersed with a group of twelve ornaments. Among these are the double "hsi," symbol of conjugal felicity, and the bat, symbol of happiness. The Ching dynasty extended from 1644 to 1911.

ACCESSIONS ENUMERATED

The number of accessions by the Metropolitan Museum of Art, New York, during 1928 was 15,335.

Art and Artists

PAINTING and SCULPTURE
GRAPHIC and APPLIED ARTS

Works by Seven Living American Sculptors



"John Keats," by Malvina Hoffman.



"Mother and Child," by Jacob Epstein



"Head of a Young Woman," by Elie Nadelman.

NEW AND OLD EXHIBITORS

Drawings and wood sculpture by Ward Montague, young sculptor recently come here to live from San Francisco, are receiving their first local showing in the modern section on the sixth floor at Bullock's.

Montague, who worked in San Francisco with Ralph Stackpole and later in Mexico City with Diego Rivera, is an excellent product of the young school of "cut-direct" sculptors upon whom Stackpole has shed his fine influence, a group that, after reviewing the great exhibit of American sculpture in the northern city, I am more than ever convinced will play a great part in the dawning future.

This group are at once in revolt against the "pudden" practices of clay modellers, and, through various courses have made connections with the revived native art of Mexico. Their aim is to bring back, by the habit of cutting directly their ideas into stone or wood, the lost relation between the sculptur's aim, his tools and his materials.

The material often plays a part in the formation of the idea. Thus in Montague's panel of two heads the nature of the grain obviously dictated the composition. The graceful little work of a girl's half-figure holds carefully the column of the wood, while the wide head of a girl in the center of the room tinely retains the beauty and simplicity of its massy roundness without offending one's sense of proportion.

His aim, I judge from the few pieces shown, is to vitalise the material he works in by giving it human qualities, rather than to attempt an imitation of humanity in wood. This is sound sculptural doctrine and is obviously producing results.

Many of the drawings are very beautiful indeed. They are sensitive studies of women's heads and bodies, even the most detailed of them never losing the sculptor's sense of form. The combination of grace and clarity in his work is very satisfying. There are also two studies of superb Chinese carved heads in the Munthe collection that indicate the young artist knows where he can best learn.

A parcel by Clifford Wight in wood and a stone relief, also shown here, reflect more strongly the native Mexican influence and do not reveal the sensitiveness of Montague's work. It is possible, however, that they were done in Mexico for Mexican eyes, as Wight also worked with Rivers. These two artists are forming classes for the summer in direct carving, forging and tempering of tools, and selection and preparation of materials.

Brigante's Drawings

Nicholas Brigante has not put his work before the public since the historic "Independents" show in the old Taos Block many years ago. Now he emerges with water colors and ink drawings at Zeitlin's book shop.

The water colors are landscapes and still lifes in which he extracts the essential lines and forms, building up a picture which floats and moves on the paper. Those which show mountains and trees are especially attractive and it is good to note that while he has obviously studied the Chinese landscape masters, he has not imitated their manner but has been led by their example to study carefully the forms of our own California mountains and trees. His compositions, built always in fine rhythmic movement, are very satisfying.

The drawings are done with ordinary blue-black ink in thin penline and full brush and with this medium he has done a number of works of an extraordinary suggestive beauty showing figures moving amid trees or a solitary woman in a great landscape, the actual setting of which is not revealed but is only conveyed to us by the beauty of his black and white design and spacing.

Orrin White

At the Ainslie Galleries Orrin White has a group of California landscapes and several of the graceful decorative pictures which he extracts from the beauty spots hereabout.

White, who lives north of Pasadena, has come to know the effects of light and color on the Sierra Madre. One of the best pictures here shows the last glow on these mountains seen through well-arranged clumps of eucalyptus.

Sycamores in green canyons, alders of the Sierras yellow against glowing granite, a decorative picture of Catalina's trees, cliffs and blue sea, and a picture of a Mexican market beneath an old church, are among the subjects shown.

PORTRAIT PRESENTED

A portrait of Rev. Gregory V. Biddle by John Neagle and a portrait of Edward Everett by Samuel F. B. Morse, inventor of the telegraph, have been given the Detroit Institute of Arts by Dexter M. Perry, Jr.

GIFT RECEIVED

The Denver Art Museum has just received as a gift from the Mile High Club a large canvas by Gifford Beal entitled "The Net Wagon."

"Despair"



Stone Sculpture, by Erwin Winterhalder

News of the Art World

The Argus, San Francisco monthly magazine devoted to art in the West, discontinued publication with its April issue after two years of excellent work. This is a real loss because it was a genuinely educational publication. Unexpired subscriptions have been transferred to the Art Digest, published by Peyton Boswell at Hopewell, N. J., which, beginning with its May issue, will devote more space than heretofore to art in the West. Nelson H. Partridge, Jr., publisher of the Argus, announces that while his paper closed books with all bills paid, he could no longer meet the monthly deficit.

Art News Annual

Once more the Art News, sumptuously printed and lavishly illustrated annual supplement is at hand, containing eighteen plates in color by old and modern masters and a series of articles by eminent authorities on various art subjects. Walter Heil writes on the Jules Bache collection, Ananda K. Coomaraswamy on Indian sculpture, Maud Dale on French Art in the Chester Dale collection, Royal Cortissoz on the character and art of Arthur B. Davies, Malcolm Vaughan on the Carl Hamilton collection. Not only the illustrations to the 100 pages of text, but those in the advertisements of art dealers the world over make this annual an invaluable reference work. The Art News is published at 20 East Fifty-seventh street, New York City.

San Pedro Exhibit

The San Pedro branch of the Los Angeles Public Library will exhibit through June, opening the 15th inst. the S. Macdonald Wright and the Charles Joseph Rider collections of modern American paintings. Recent sales to the latter collection include "Water Lily Synchromy No. 3" by S. Macdonald Wright, "Two Goats" by James Redmond and "Still Life" by Albert H. King.

Superb Drypoints

The long-awaited series of drypoint heads by the American etcher Cadwalader Washburn has arrived at the Print Rooms and is now on exhibition. In this field Washburn has no peer. Among his portraits are some of the finest that have ever been executed in dry-point.

New Exhibitions

The Wilshire Galleries are showing this month a selected group of works by California painters. At the Jules Kievits Galleries, Pasadena, desert paintings by John L. O'Hagan and paintings by American and European artists are on view.

Bertha Lum's Prints

Bertha Lum, known the world over for her color block prints of Chinese and Japanese subjects, has just returned to Pasadena from two years in China. An exhibition of her prints, paintings and screens will open at the Montmartre Cafe, Hollywood, on the 15th inst., for two months.

Finds Greek Statues

A Grecian farmer has recently found two well-preserved statues—one representing Niobe with her daughter; the other Artemis shooting arrows at Niobe's children—according to a Crete report in the Manchester Guardian. It is planned to excavate at the site of the finds.

Wendt Recovers

William Wendt, A.N.A., is reported nearing complete recovery following a recent serious operation which synchronized with the opening of his April exhibition at the Stendahl Galleries.

WESTERN PAINTINGS SHOWN AT BULLOCK'S

A group of California painters are exhibiting on the second floor at Bullock's. Landscapes predominate in the showing though Stewart Robertson and Ann Baldaugh contribute interesting figure subjects.

Hanson Puthuff shows two fine landscapes, notably "Autumn Sky," and has also a group of smaller works here. Leland Curtis is represented by his vigorous High Sierra subjects and George Brandriff by "Holiday," with its dancing play of reflections in the water of San Pedro Harbor.

Two large desert canvases by F. Grayson Sayre show him at his best. Duncan Gleason shows both his popular ship subjects and some figure paintings. Others represented are Cuprien, William M. Griffith and Anna Hills of Laguna, and Ralph Holmes, Pastor, Alice Blair, Thomas and L. Berman, the latter exhibiting for the first time.

WITT QUOTED

The art of seeing pictures is not contained in rules of formulae. Books alone can no more teach how to see pictures than how to paint them—[Robert Clermont Witt.

CURRENT ART EXHIBITIONS

HENRY E. HUNTINGTON ART GALLERY, SAN MARINO—English, Portrait Masters; Flemish and Italian Paintings.

ARTHUR GALLERIES, BARKER BROS. Paintings by Syrie Wills.

F. J. BACHMAN—Water colors by Lucy Bachman.

BARTLETT GALLERIES—Water colors by Norman Kennedy; works by resident artists.

BILTMORE SALON — Paintings by Queree Brandriff.

BULLOCK'S—Spanish Sect; paintings by California artists; Modern art, sculpture by Ward Montague.

CALIFORNIA ART CLUB—Paintings by Edith Tryseda, Lillian Forsaeth, Harold Bishop, Christian Von Schneidau, Meyer Boland, Hugo Herrigel, Jessie E. Hazen; panel designed for Charles Chaplin by Bryan Desmond Hyde.

CALIFORNIA STATE EXPOSITION BUILDING, EXPOSITION PARK—Permanent and special art exhibits.

CANNELL AND CHAFFIN—Paintings by Cannell, McSeay, Lopez, Arms and others.

CITY HALL ART GALLERY—Paintings by California artists.

CLAREMONT ART GALLERY—Paintings by local artists.

EBELL CLUB—Oil paintings by Wynona Nunn Miller and Otis Schneider; commercial studies by Pyrha Kinker; sepia portraits by Harrison Hamlin; miniatures by Jim Howard Rook.

FRIDAY MORNING CLUB—Miniatures by Corinne Lantz.

GRESHAM VILLAGE STUDIO—Water colors by Grosat Gallery.

HOLLYWOOD CHAMBER OF COMMERCE—Work by local artists.

HOLLYWOOD PLAZA—J. M. WHITTLE—Exhibition of California scenes from the Mel Dow collection.

HOLLYWOOD PLAZA—Paintings by Walter Ufer.

KANST GALLERY, HOLLYWOOD—Special exhibit studio of Rolfe Hapgood.

LOS ANGELES ATHLETIC CLUB—Paintings by Younger Painters' Club; drawings by Ellen Dinart, soap sculpture show.

LOS ANGELES MUSEUM—Paintings and drawings by Louis Kronberg; group of oriental paintings by Lee Chin; exhibition of Chinese textiles; exhibition of Spanish brocades.

NEWHOUSE GALLERIES—Paintings by Lucien Hinton; exhibition of Chinese textiles and objects.

STENDAHL GALLERIES, AMBASSADOR HOTEL—Paintings by Wendt, Redfield, Ufer, Hansen, Puthuff, Lee, Cuprien, Griffith, Hills, Holmes, Pastor, Blair, Thomas, Berman, Sayre, Gleason, Curtis, Brandriff, Wright, Redmond, Macdonald-Wright, Rider, Hurd, Bell, Hinton, Hunt, Bruce, Bischoff, Bowers, Hall, Hansen, Bishop, Hur

BOOKS and Their Makers

Jacket, Frontispiece for Belloc's "Belinda"



Edwin Arlington Robinson

(1) Jacket for Hillaire Belloc's new novel written in the style and spirit of the 1830's. (2) Author of "Cavender's House," a narrative poem in the modern manner. (3) Frontispiece for "Belinda," a Harper publication just off the press.

IT IS TRUTH THE POET SINGS

Robinson Reveals a Conscience-Tortured Emily Dickinson Penetrates the Impenetrable; Dowson Incarnates the Lyric Spirit

BY LILLIAN C. FORD

to them quite justifiable. But Father Time leisurely proceeded to bring about another of his celebrated revenges. At this date Emily Dickinson's work—halting rhymes included—is not only accepted at its full and really great value, but is sometimes praised to the point of fulsomeness. English critics now couple her name with that of Poe and declare this pair to be the only American poets worthy of the name. Yet the two are mutually exclusive, since no poet of his generation so thoroughly understood the mystic power, the rhythmic tyranny of ordered sound over the human spirit. It was this deep knowledge combined with well-nigh perfect artistry that ennobled Poe.

Emily's pre-eminence depends largely on the fact that her verse is an absolutely sincere diary of a soul's sojourn in matter; on her understanding and secret sympathy with less developed forms of life; on her occasional golden phrases; her unusual and striking metaphors, as well as on the plenitude of garnered and guarded emotion which gives a rare quality to her lightest line.

That Miss Dickinson was herself unaware of the extent of this hidden hoard until her one lover appeared and revealed it to her astounded self, is quite evident in her love poems, as for instance, in her quaint saying that her life "stood like a loaded gun, in corners" until its owner came. In this new volume are many love poems, inspired by the man she loved and could not permit herself to take, since he was married.

Since burning Sappho's day the only feminine love poems that compare with Emily Dickinson's are the "Sonnets From the Portuguese." There is a tragic divergence between the two, since the tone of having and holding is one and the voice of her who finds the Angel with the flaming sword guarding the gateway leading to The Land of Heart's Desire, is quite another.

THE COMPLETE POEMS OF ERNEST DOWSON. With illustrations by Elinore Blaisdell. The Medusa Head, New York.

This beautiful limited edition of the poems of Ernest Dowson is suitably illustrated by Elinore Blaisdell. It is bound and boxed in royal purple and is in every way a choice volume. It carries the preface written in 1896.

Those who long ago learned to value Ernest Dowson's poems know what an authentic lyric strain was his, reminiscent of the polished seventeenth-century lyricists to whom we still turn for lovely, musical verse.

His rythms fall like delicate tracries etched by the frost on glass. They are musical, tender, appealing and, admittedly, sentimental.

We see in them the lonely poet mourning for his lost love, the musing poet watching nuns at adoration, the exiled poet singing of the sad waters of separation, the reflective poet apostrophising one in Bedlam. Each poem is like chiseled porphyry a work of art artfully contrived. Dowson loved the intricate old forms—the ballade, the rondeau, the villanelle, the requiem, the elegy, and he did each with beauty and precision. If he availed himself too freely of poetic license in the way of rhyme, that, too, was a part of the mannered style he made his own.

The following is one of the lovely poems:

THE GARDEN OF SHADOW

Love heeds no more the sighing of the wind
Against the perfect flowers: thy garden's close
Is grown a wilderness, where none shall find
One strayed, last petal of one last year's rose.

O bright, bright hair! O mouth like a ripe fruit!
Can famine be so nigh to harvesting?
Love, that was songful, with a broken lute
In grass of graveyards goeth murmuring.

Let the wind blow against the perfect flowers,
And all thy garden change and glow with spring:
Love is grown blind with no more count of hours
Nor part in seed-time nor in harvesting.

Oscar Sherwin became a full-fledged author by coincidence rather than design. He dropped into the John Day Company's office last year in search of an editorial job. When asked about his qualifications he stated that he had written three books. He didn't get the job—there was none open—but he did get invited to bring his books in for consideration. The first of them, "Mr. Gay," being a picture of the life and times of the author of the "Beggar's Opera," is published by the John Day Company. His two other "qualifications" are scheduled for later publication.

A Group of Recent Books

HISTORY OF EUROPEAN MORALS. By William E. H. Lecky. D. Appleton, New York.

When Lecky published in 1869 his "History of European Morals" he gave the world quite as much of a shock as ever it has received from later iconoclasts. His philosophical consideration of such virtues as chastity, patriotism, charity and humility, placing them as qualities which in some ages have been considered as of transcendant importance and in others as of minor value; his division of the virtues as the heroic, the amiable and the religious, and his inquiry into the effect the changing emphasis on each group has had on history from time to time, startled his readers of half a century ago. There is many a person who now considers himself an intellectual who might read and ponder with profit these two volumes. For in them Lecky has laid down principles that have withstood the test of time and are still vital and applicable to life today.

These are two of the volumes in the Appleton Dollar Library, which includes books of lasting interest in all fields. They are in pocket size and are attractively bound. Other titles are Huxley's "Man's Place in Nature," Isaacson's "Face to Face With Great Musicians," Herndon and Weik's "Abraham Lincoln" and Spencer's "Education."

A TOUR THROUGH ENGLAND AND WALES. By Daniel Defoe. Everyman's Library. E. P. Dutton & Co., New York.

This addition to Everyman's Library is in two volumes. It has an introduction by G. D. H. Cole in which he points out the fact that the book still has historical value. It is one of those books I have long had a speaking acquaintance with without having read from cover to cover. When in Warwick two years ago I recalled pleasantly Defoe's clear description of the town and castle and was surprised to find that it still held good. The same is true of much of the book, for in it we find Defoe laid his foundations firmly, which is why his structure stands.

This is only one of several new volumes in Everyman's Library. Others are "A New Book of Sense and Nonsense," edited by Ernest Rhys, with illustrations by Arthur Rackham; Bunyan's "Grace Abounding;" "Eighteenth Century Plays," edited by John Hampden, which contains some of the best of the Restoration drama, and Hazlett's "Plain Speaker," a group of essays with an introduction by P. P. Howe.

THE ART OF PLAY PRODUCTION. By John Dolman, Jr. Harper & Bros., New York.

This is an exhaustive and authoritative treatise on the art of play producing, setting, casting, acting and directing. The chapters include the initiative impulse; artistic detachment in the theater; play production and design; preparation of the play; planning the action; stage business and, in fact, every phase of the art as it exists today.

THE DEVELOPMENT OF DRAMATIC ART. By Donald Clive Stuart. D. Appleton & Co., New York.

Donald Clive Stuart here presents an interesting account of the development of dramatic art from its origin in Greek tragedy to its latest forms as evidenced in expressionism and the new stagecraft. His book is not a discussion of individual plays as examples of technique, but rather a study of movements and the long, slow growth by which drama among the western nations evolved from its crude beginnings to its sometimes exotic flowering among the moderns.

Prof. Stuart has supplied detailed sections on Greek tragedy and comedy; on the medieval drama (Latin, French and English;) the French and Italian drama of the Renaissance; later continental drama in Germany, French and Russia. He includes only those forms which have contributed definitely to the development of the art as it appears on the modern stage. "The Development of the Dramatic Art" supplements most admirably Barret H. Clark's well-known "A Study of the Modern Drama."

UNDERSTANDING INDIA. By Gertrude Marvin Williams. Coward-McCann, New York.

The daughter of an American army officer, whose childhood on a frontier post started her out in life with an adventurous spirit, has crowned several years' study of India's history and customs by an

(Continued on Page 18, Column 7)

THE PHILOSOPHER-COURTIER

BY F. C. S. SCHILLER

LEIBNIZ. By Herbert Wildon Carr. Little, Brown & Co., Boston.

Publishers evidently think, since Dr. Will Durant created such a furor, that there is a public for books on the history of philosophy, and in consequence several series of such books are springing up both in this country and in England. The Leaders of Philosophy series, originated in England by Messrs. Benn, is under the competent editorship of Prof. J. L. Stocks of Manchester University, and Prof. Carr's book on Leibnitz is the first fruit of this enterprise.

It gives a readable, lucid and attractive picture of a sage who succeeded where Plato failed and contentedly remained a philosopher-courtier, with no ambition to become a philosopher-king. Or at any rate, he continued patiently to ply his royal and princely correspondents with the subtle speculations of his ingenious mind, though it is difficult to believe that they really appreciated them.

The relations of philosophers to princes forms a curious and pathetic chapter in the history of thought. Plato was sold into slavery by the elder Dionysius and sent home from Syracuse by the younger. Aristotle was valued by Alexander only as an editor of Homer and indulged in as a collector of zoological curios. Christina of Sweden's love of philosophy and of untimely lectures at 5 a.m. speedily finished off Descartes. Voltaire and Frederick of Prussia led as much of a cat-and-dog life as if they had been man and wife. As kings get rarer and philosophers commoner such catastrophes will undoubtedly grow less likely; but Leibnitz is likely to remain the supreme example of the philosopher-courtier.

His place as a philosopher, on the other hand, will probably remain ambiguous. For the more he is studied the more his ingenuity is recognized; yet such recognition does not appear to mean that he carries conviction. He always seems too ingenious to be credible. All his suggestions, the pre-established harmony, the resolution of nature into windowless monads, the optimism of his best of all possible world produce this same impression. Moreover, in none of these cases will his suggestion bear thinking out quite to the bitter end. The pre-established harmony between free acts which are yet completely predetermined and predestined: the relation of the monads to the Central Monad (God): the latter's choice of the best possible world (because he either could not think of, or could not create, one perfectly good?)—all seem finally to end in obscurity.

Either Leibnitz was too anxious to smooth over difficulties or he was too much of a courtier to drive his argument home. Prof. Carr does his best to make the most of his hero and claims that he was a forerunner of post-Newtonian physics and the inventor of a new theory of substance. But he rather overlooks that Leibnitz had studied Aristotle at first hand in a way none of his predecessors among modern philosophers had. So he may well have got the idea of substance as activity from Aristotle, in whom may be found both the view of substance as a substratum and also as an energeia. But the latter takes some finding and so is missed by those Aristotelians who merely follow traditional interpretations; moreover, Prof. Carr perhaps exaggerates a little the definiteness of Leibnitz's anticipations of modern activism. Still, one is glad to get his stimulating study on a fascinating figure in the history of thought.

Will Rogers is the latest recruit to those cheering for Walter Duranty's "Curious Lottery." Rogers says, "I think it is great. Duranty is a great fellow, and when he writes anything about Russia, you can know that he knows it. I hope his book does fine, he is awfully deserving, and is simply a godsend to all Americans visiting Russia."

"Modern youth is unhappy—it is out for a good time, but doesn't know the technique. It thinks all it has to do is let itself go and not give a damn. Having a good time is an art"—from "They Still Fall in Love," by Jesse Lynch Williams, published by Charles Scribner's Sons.

Gossip of the Book World

Joseph Hergesheimer has grown more and more entranced by the story of America. His new book, "Swords and Roses," portrays the South at it was during the Civil War, a country of manners and duels, hoop skirts and fierce political issues, guided by the hands of such men as Jefferson Davis and General Beauregard, and of such women as Belle Boyd, the spy, and

(Continued on Page 18, Column 4)

WORLD PEACE CAUSE ADVANCED

David Hunter Miller and James T. Shotwell in Two Authoritative Volumes Give Us Accounts of the Paris Peace Pact and the League Covenant

BY THOMAS F. FORD

THE PEACE PACT OF PARIS. A Study of the Briand-Kellogg Treaty. By David Hunter Miller. G. P. Putnam's Sons, New York.

To all those who believe in the efficacy of treaties in the promotion of peace, the Peace Pact of Paris is one of the most significant steps toward world peace that has been taken since the formation of the League of Nations.

When on April 6, 1927, M. Briand, in his now famous message to the people of the United States, declared that France "would be willing to enter into an agreement with America mutually outlawing war," the first stone was laid for the rearing of a structure that promises to be a powerful factor in the peace of all nations.

The treaty, known here as the "Kellog-Briand Pact" has been ratified by the United States Senate. Most of the nations have become signatory to it. Not the least significant feature is that Russia was one of the early signatories.

The book breaks naturally into two parts. The first part deals with the history, inception and formation of the treaty. The second part covers the diplomatic correspondence, the complete text and all the important documents that came into being as a result of the treaty's formation.

Dr. Miller is sure that the pact will in no way interfere with the League of Nations. He is confident, indeed, that it will strengthen that organization and give a new and vigorous impulse to its already numerous and important achievements.

The spirit and purpose of the pact were well stated by Mr. Kellogg when he said: "It is peace, not war, that we are seeking." With that spirit as its guiding force, there is every hope that the pact will become a great force for the progress of the finest ideal which blind and

(Continued on Page 18, Column 1)

Barker Bros. present four specialized ART GROUPS

Ainslie Galleries
A branch of the famous Knoedler Galleries of New York. Display of fine paintings by European, American and Californian artists. Second floor.

Modes & Manners
This unusual shop is a new and distinctive gain. The new and different in home furnishings and decorations. Third floor.

Picture & Framing Shops
Distinguished selection of fine pictures framed and unframed in the enlarged picture shop — specialists in correct framing. Mezzanine floor.

Oriental Art Shop
Oriental Art objects personally selected by our own representatives in the Orient shown in a new, beautiful shop. First floor.

BARKER BROS.
Seventh St., Flower and Figueroa

CLASSIC ART GALLERY, Inc.
"Old Masters"
WAshington 1321
611 S. Serrano Los Angeles

BRUSHES for ARTISTS
Complete Stock of Cambridge Sable and Turner
Schwabacher-Frey Co.
456 So. Broadway

Paintings by George K. Brandriff
BILTMORE SALON

J. W. Robinson Co.
The Rare Book Section
Presents
AN UNUSUAL COLLECTION OF EARLY XIX CENTURY COLOR PLATE BOOKS, AMONG WHICH ARE THE FOLLOWING:
Views in Rome . . . 62 Plates, London, 1797, at $110.00.
Italian Scenery . . . 32 Plates, London, 1806, at $65.00.
Portugal and Spain . . . 54 Plates, London, N. D., at $75.00.
Repton's Pavilion at Brighton . . . 20 Plates, London, 1806, at $175.00.
Her Majesty's Palace at Brighton . . . 31 Plates, London, 1838, at $120.00.
Views in Turkey . . . 48 Plates, London, 1811, at $120.00.
Narrative of Momentous Events . . . 8 Plates, London, 1823, at $100.00.
Wellington's Victories . . . 12 Plates, London, 1819, at $110.00.
The Annals of Europe . . . 25 Plates, London, 1816, at $150.00.
Each of the last three books contains an autographed letter signed by the Duke of Wellington.
Color Books of this period are becoming exceedingly scarce.
J. W. ROBINSON CO.—BOOK SECTION—FIRST FLOOR

The BOOK MART for booklovers and collectors
RARE BOOKS
PUBLISHERS
WRITERS
BOOK SHOPS
BOOKS
BOOK-A-WEEK SERVICE Delivered to your door by messenger and called for, anywhere in Los Angeles, Hollywood and Beverly Hills, by THE CONNOISSEUR BOOK SHOP 3008 W. 6th St., Los Angeles. WA. 9011. $1 a Year and $5c rental per week. Newest Section and non-fiction. Mail $1, name, address and tel. number. 1 book sent and complete library list.
THE BOOK Circulating Library Latest in Fiction and Nonfiction 4350 BEVERLY BLVD. HE. 4362. Just ½ Block East of Western Ave.
The Silhouette Circulating Library LATEST FICTION AND NON-FICTION 645 So. La Brea. Call OR. 5306.
LYDIA M. SLEEPER Metaphysical and other books, cards and pictures. BOOK AND ART SHOP, No. 3 N. W. Hellman Bldg., 304 S. Spring.
Louis Epstein's Bookshop Will Buy Good Books on All Subjects. First and Rare Editions. Fine and Standard Sets of Books. 518 W. 8TH STREET. TU. 9713.

JUST PUBLISHED
MILTON C. WORK'S NEW BOOK
Contract Bridge For All WITH THE LATEST OFFICIAL LAWS
Contract Bridge is Auction with a "thrill." It is sweeping the country. And now Mr. Work, with his uncanny ability to make the difficult seem easy, removes the annoyances which have deterred Auction enthusiasts from playing and enjoying Contract. In Contract "the bidding's the thing" and Mr. Work explains, with marvelous simplicity and 100% dependability, how to bid.
FOR BEGINNER—MODERATE PLAYER—AND EXPERT
On sale wherever books are sold $2.00
MILTON C. WORK
The Foremost Authority
He has the largest following of any writer on Bridge games—95% of all Auction players follow his methods—9 out of every 10 teachers use his system—Referred to by Collier's as the "supreme court of bridge."
Publishers THE JOHN C. WINSTON CO. Philadelphia

The BROADWAY
LOS ANGELES
New Books
Vacation Vogues
For Summer Reading
Banjo $2.50
By Claude McKay
The Book of Bette $2.50
Eleanor Mercein
Patricia Lacked a Lover $2.00
John North
Six Mrs. Greenes $2.50
Lona Rea
The Devil is a Woman $2.50
Poems by Alice Mary Kimball
On the Bottom . . . $3.00
Commander Edward Ellsberg
Main Floor—Aisle 6

John Russell's NEW BOOK
The first book in six years by the author of "Where the Pavement Ends."
FAR WANDERING MEN
W. W. NORTON & CO.
$2.50

SEX IN CIVILIZATION
Bertrand Russell recommends it: "information which educated people ought to have but frequently do not have . . . 'Sex in Civilization' is recommended for all who wish to base their opinions about sexual questions on reason, not on prejudice and tradition."
SEX IN CIVILIZATION
Edited by V. F. Calverton and Samuel D. Schmalhausen
Introduction by Havelock Ellis
3rd Edition Now Ready
"Sell all the other books which have the word 'sex' in their titles, for 'Sex in Civilization' is recommended as the one book that can best represent the subject." Llewellyn Jones, Chicago Post.
MACAULAY · PUBLISHERS · NEW YORK
SEX IN CIVILIZATION


KATHERINE SHAWN JENNET
"A New Writer of Great Charm"—Kathleen Norris
JESSIE DOUGLAS FOX
With this sparkling romance of young love arrives a new Novelist of Youth, whose remarkable story of two sisters and "the boy around the corner" is meeting with nation-wide acclaim as one of the outstanding novels of the Spring." Remarkable in its selection of material . . . the whole book has freshness and charm."—Sophie Kerr
$2.00
RAIN BEFORE SEVEN
FOURTH LARGE PRINTING PAYSON & CLARKE LTD. N. Y.

Just Published—First Printing 80,000
WALTER LIPPMANN'S NEW BOOK
A PREFACE TO MORALS
By the author of *Men of Destiny* and *Public Opinion*
A Rare Commentary on the Art of Contented Living in our Chaotic Modern World
"Books of such a type are simply too few to be missed . . . It seems more worth reading and absorbing than any recently published book on the eternal problem of the troubled human race."—Henry Seidel Canby
Book-of-the-Month Club May Selection
At all bookstores now—$2.50
THE MACMILLAN COMPANY NEW YORK

BOOKS DISCUSS PEACE ADVANCE

(Continued from Seventeenth Page)

blundering man has ever yearned toward, the ideal of universal peace.

THE DRAFTING OF THE COVENANT. By David Hunter Miller. Introduction by Nicholas Murray Butler. 2 Vols. G. P. Putnam's Sons, New York.

In these two volumes we find the inner history of the projects, controversies and debates which preceded and accompanied the framing of the Covenant of the League of Nations. This work will be at once invaluable and indispensable to the historian as source material. The author speaks with the fullest knowledge and authority. He was legal adviser to President Wilson and was intimately acquainted with every step taken in the Paris conference.

The story has been reconstructed from the wealth of documents and papers, many of which are now revealed to public gaze for the first time, as well as from personal records kept at the time. Every step in the long and important conference is here set down together with the views of Smuts, Lord Cecil, and, in fact, all of the prominent statesmen, diplomats and soldiers who took part in the framing of that historic document.

WAR AS AN INSTRUMENT OF NATIONAL POLICY. And Its Renunciation in the Pact of Paris. By James T. Shotwell, Harcourt, Brace & Co., New York.

This is a penetrating and authoritative analysis of the Paris Pact or the Kellogg-Briand Pact, as we are wont to call it in this country. The author has included an able, original and profound study of the whole history of war, and of the vital part it has played in the conduct of human affairs. He gives clear and cogent reasons why, in the past, at least, it has been impossible to conduct international affairs of nations on other than a force or war basis.

Like Dr. Miller, who writes the book reviewed above, Prof. Shotwell has been closely associated with European political affairs. It has even been hinted that Prof. Shotwell had a hand in suggesting to M. Briand the feasibility of the treaty with the United States. Whatever there may be in this, the author shows clearly that he is in complete command of his subject.

Prof. Shotwell would have the United States take a more active part in the international conferences that will be called from time to time in efforts to advance the political and economic position of Europe. He believes that we would be the gainer by participating in these conferences and that our cooperation would go far toward encouraging Europe in her valliant struggle to get back onto a pre-war basis.

The book is one that has in it a heartening message for all those interested in the progress of peace. In the outlawing of war by treaty, the peace movement is given a fresh impetus. In the renunciation of war as a national policy there is a fine hope, for this means that we shall substitute some more sane method, a method more in keeping with our vaunted Christian principles and our supposedly good common sense.

NOBEL. Dynamite and Peace. By Ragnar Sohlman and Henrik Schuck. Translated by Brian and Beatrix Lunn. The Cosmopolitan Book Corporation, New York.

Alfred Nobel was one of the world's greatest inventive geniuses and also one of its most baffling enigmas. His tremendous fortune built up in the manufacture of the two most destructive agencies known to man, dynamite and nytroglycerine, is paradoxically being used, through the Nobel Prize Foundation, for the furtherance of world peace and the encouragement of scientific research and literary excellence.

In this biography the whole story of his long and busy life is told. It is as fascinating as fiction and as dramatic as an account of the most daring and reckless soldier of fortune. Noble was, while a dreamer and an idealist, at the same time a hard-headed, but not a hard-hearted person. He was an excellent business man and even to the last was thoroughly familiar with all the multitudinous details of the vast business structure he built up.

The Book League of America has chosen for its April book, "Instinct and Intelligence," by Maj. R. W. G. Hingston, a Macmillan publication. It is an intensely interesting study by a well-known scientist who knows how to write, of instinct in animals.

Clogged Skin Pores Cleaned by This Method

No more squeezing and pinching to get rid of those unsightly blemishes—blackheads. There is one simple, safe and sure way to get them out, and that is to dissolve them. To do this, just get about two ounces of calomile powder from your druggist—sprinkle a little on a hot, wet sponge—rub briskly over the blackheads for a few seconds—wash the parts and every blackhead will be gone.

Pinching and squeezing out blackheads make large pores, and you cannot get all of the blackheads out that way—while this simple application of calomile powder and water dissolves every particle of them and leaves the skin and pores in their natural condition.—[Advertisement.

CHURCH DESIGN IN AMERICA

THE WORK OF CRAM AND FERGUSON, Architects. Including work by Cram, Gordon and Ferguson. With introduction by Charles D. Maginnis. The Pencil Points Press, New York.

This magnificent volume is a monument to the architects whose work it presents in a series of pictures that proves even to the most casual observer that there is such a thing as ecclesiastical architecture in America.

Mr. Maginnis, in his able introduction, gives to Cram the credit for the great achievement of "deflecting the incipient Romanesque intention so as to issue in a superbly plausible and even triumphant Gothic fabric."

Cram, he finds, "has never for a moment ceased to be heart and soul a Mediaevalist. The Gothic idea is the very core of his philosophy. Throughout the years he has continued to challenge the spiritual claims of our own confident civilization and to declare his faith in the mediaeval type of society."

Cram and Gordon remained in partnership until 1913. After that the divergence of the two became apparent. Cram remained the mediaevalist, while Gordon became more and more a modernist.

Contrasting the two we have this: "In the austere quality of his (Cram's) mind and the logical enterprise of his pencil one detects a resemblance to McKim as certainly as one perceives the anology between Goodhue and Stanford White. If, in his later years of independence, Goodhue's sympathies inclined more and more to the delicate flamboyance of the French Gothic, no less significantly was Cram observed to resort to the early and more massive English sobriety."

Those who take the time to study the many magnificent illustrations in this beautiful quarto will be impressed at our achievements in church architecture in America, and in other types of building here shown.

Original Story by Elsie Janis

"Close Harmony," Paramount's all-talking picture featuring Buddy Rogers and Nancy Carroll, is now playing at Lazarus's Alhambra, with a supporting cast which includes Jack Oakie, Skeets Gallagher, Greta Granstedt, Harry Green and a group of Fanchon and Marco dancing girls.

Elsie Janis wrote the original story of "Close Harmony," which reveals the romance between the youthful leader of a "hot melody" jazz band and a beautiful tap dancer. Buddy Rogers plays soothing tunes on his saxophone and also registers as a trap drummer, while a pair of song-and-dance men provide the comedy relief. Outstanding song hits of the picture are "She's So, I Dunno" and "I'm All A-Twitter."

Added features on the current program at Lazarus's Alhambra include "In a Toy Shop," new musical novelty; "Whirls and Girls," new Mack Sennett talking comedy; Jack Benny, in a new Vitaphone comedy, and Fox Movietone news.

HAWAIIAN SETTING USED

Armed with two yards of mosquito nettings, a raincoat and a pair of boots, Paul Page left for New Orleans with Benjamin Stoloff and members of the Fox company. The company, which includes Lola Lane and Warren Hymer, will proceed from New Orleans to Havana, where exterior scenes will be made for the Fox production, "The Girl From Havana." The company will remain at the Cuban metropolis for seventeen days and return by boat through the Panama Canal to Los Angeles. "The Girl From Havana" will be a Fox all-talking production.

MONEY IN PLENTY

Stuart Erwin, the comedian, says he has never had so much money in his pockets before. Although the currency is all stage money "Stew" claims the deception is a pleasant feeling. He is playing the role of a "butter and egg man" in Cara Bow's "Dangerous Curves," a Paramount production.

GOSSIP OF THE BOOK WORLD

(Continued from Seventeenth Page)

Varina Howell, the wife of the ill-fated President Jefferson Davis.

The Overland Monthly, founded by Brgt Harte in 1868, issued a Mark Twain Number this April. It will be recalled that Mark Twain helped his friend Harte establish this magazine and contributed the article, "By Rail Through France," to the first number. This special edition contains reminiscences of Mark Twain by Julian Hawthorne, James R. Clemens, and William R. Gillis. There are also tributes to Mark Twain by Henry Van Dyke, Walter De la Mare, and E. F. Benson.

To add a few European titles to the list of spring books, the editor of Cosmopolitan Book Corporation went to England. But the best book he found, a biographical novel of Shakespeare, called "To the Sun," was written by an American living in Paris, A. E. Fisher.

"Memoirs of a Fox-Hunting Man" by Siegfried Sassoon, which Coward-McCann published in America, has been awarded the James Tait Black Memorial Prize for the year's best novel, according to Faber & Gwyer, the London publishers. The prize is for 250 pounds, the most valuable in Great Britain, and has been won in previous years by such books and men as "Riceyman's Steps," Arnold Bennett; "A Passage to India," E. M. Forster; "Memoirs of a Midget," Walter De la Mare; "Queen Victoria," Lytton Strachey; "The Lost Girl," D. H. Lawrence.

There is a generous part of Ludwig Lewishon's "Mid-Channel" devoted to an examination of the fundamental Jewish teachings as expressed in the Talmud, which Mr. Lewisohn has been studying for several years. He learned to read Hebrew for this purpose.

The second book in the "American Trials" series being published by Alfred A. Knopf, is "The Molineux Case." The first trial was one of the most important to the cause of civil liberties ever tried, the second one of the most baffling and interesting of criminal cases. The series is being edited by Samuel Klaus of the New York Bar.

If one is to judge from what R. H. Mottram ("The Spanish Farm") has written in the preface to "Joseph and His Brethren" we would not say, offhand, that he partook of what he calls "the Cocktail School of Literature." Of course, as he says, "It all depends on what you want. If you like that school of fiction—which plays variations upon such incidents as that of Lord Snooks shooting the lovely Miss Jones in the back as she is coming out of the bathroom—all right! But if so, you had better not read Mr. Mottram's new book "The Boroughmonger" (published by Little, Brown & Co.) a story about a young "backstairs descendant" who is jockeyed into political constituency, the election providing one of the central episodes of the book.

How can we be sure of the difference between right and wrong? Is there any difference? Has our rebellion against the old order of conventional rules of conduct, based on premises which we can no longer believe, accomplished anything? What is the use of rebellion if it does not bring with it a new and more sane order? In "A Preface to Morals," Walter Lippmann says: "What most distinguishes the generation who have approached maturity since the debacle of idealism at the end of the war is not their rebellion against the religion and the moral code of their parents, but their disillusionment with their own rebellion." A Macmillan publication.

PROFESSORS AND DETECTIVES

What do college professors talk about in social gatherings of their own kind? According to Marjorie Nicolson, who writes in the April Atlantic Monthly on "The Professor and the Detective," they are more likely to discuss detective stories than anything else. They are, she tells us, devoted readers of this type of fiction. And Marjorie Nicolson ought to know, for she is an associate professor of English at Smith College. Replying to those who would say that professors find in such stories an escape from the drab lives they lead, she begins by denying that professors do lead drab lives and then continues:

"Yes, the detective story does constitute escape; but it is escape not from life, but from literature. We grant willingly that we find in it release. Our 'revolt'—so mysteriously explained by the psychologists—is simple enough; We have revolted from an excessive subjectivity to welcome objectivity; from long-drawn-out dissections of emotion to straightforward appeal to intellect; from reiterated emphasis upon men and women as victims either of circumstances or of their glands to a suggestion that men and women may consciously plot and consciously plan; from the 'stream of consciousness' which threatens to engulf us in its Lethean monotony to analyses of purpose, controlled and directed by a thinking mind; from formlessness to form; from the sophomoric to the mature; most of all, from a smart and easy pessimism, which interprets men and the universe in terms of unmoral purposelessness to a rebellef in a universe governed by cause and effect. All this we find in the detective story.

"We are not alone in our revolt against the 'psychological novel,' but perhaps our cry for release is more passionate than that of any other group. As the new book lists appear in spring and autumn, as the brilliant new covers in violent hues bedeck the windows of the book shops, as the publishers' blurbs grow necessarily more and more superlative, you may hear rising and swelling in protest the litany of the professors: 'From the most profound and searching disection of human emotions; from the poignant cry of the human soul; from the daring analysis of the springs of human action; from the wings of pain and ecstasy; from the brutal frankness of the seeker after truth; from the lyric passion of a youthful heart; from the biting and mordant wit of a satirist swifter than Swift; from the provocative demolishment of a fusty Victorianism; from the ruthless exposure of the shams and hypocrisies of the age—good Lord, deliver us!'"

'Breezy Times' Follies Show

Tuneful songs, graceful dances, comedy aplenty and pretty girls feature the burlesque at the Follies for the engagement of "Breezy Times" announced to open today. Evelyn Myers, known as "The Little Venus," will feature several new dance routines. Louise Kellar and Mary Walton are cast in the bill and will have opportunity to display their singing and dancing talents. Comedy will be furnished by Max Coleman and Bumps Mack, who will attack "Old George Gloom" in eccentric character fashion. Other principals are Bob Burch, Melene Chorka and Syd Ray.

Hut in France Film Setting

Nancy Carroll and Buddy Rogers talk, dance and sing in "Abie's Irish Rose," Paramount's screen version of Anne Nichols's famous stage success, now playing at Lazarus's Million Dollar, with an all-star cast, which also includes Jean Hersholt, J. Farrell MacDonald and Bernard Gorcey. As an added feature today Abbey Krause, organist, will play a Mother's Day program.

Highlights of the picture are the scenes at the "Y" hut in France, where Abie meets Rosie and falls in love with her; the wedding day in Levy's house, when Abie and Rosemary are married, first by a rabbi and then by a priest, causing their fathers to disown them, and Christmas Eve, when the two fathers meet to see their grandchildren and forgive and plan for a happy future.

The supporting program at Lazarus's Million Dollar includes "Broadway Blues," new talking comedy; Ruth Etting, new songs; Talking Sportlight and Pathe talking news.

VAUDEVILLIAN SIGNED

Lowell D. Drew, vaudeville headliner, makes his talking picture debut in Paramount's filmination of S. S. Van Dine's mystery, "The Greene Murder Case."

A GROUP OF RECENT BOOKS

(Continued from Seventeenth Page)

amazing journey to parts of India unfrequented even by the British. She traveled alone, seldom employing servants. She visited Indian families, stopped in native hotels, making her observations without bias and without sentimentality, and also without horror. With humor and common sense she gives an interpretation of India that is based on her study of medieval Europe.

Mrs. Williams was for some time a reporter on the New York Sun. She collaborated with P. B. Fisher on "India's Silent Revolution" before making the unique journey which she describes in her new book.

THE NATURE OF THE PHYSICAL WORD. By A. S. Eddington. The Macmillan Company, New York.

This volume contains the text of the Gifford lectures delivered in the University of Edinburgh in 1927. Some of the more important subjects discussed by Prof. Eddington are "The downfall of classical physics; relativity; time; the running down of the universe; the law and the explanation; man's place in the universe; gravitation; the quantum theory and the new quantum theory; world building; reality; causation; science and mysticism.

LAYOUT IN ADVERTISING. By W. A. Dwiggins. Harper & Bros., New York.

A book intended as a desk manual for copy writers. It contains an abundance of practical suggestions on advertising and layout. It is copiously illustrated and has a good index.

Mercolized Wax Keeps Skin Young

DO you know that just beneath that soiled, discolored, faded or aged complexion is one fair to look upon? Nature causes the normal skin to peel off in tiny, unseen, flour-like particles, a little each day, renewing the complexion of youth naturally, but there comes a time when this skin shedding slows up. Worry, overwork, sickness, inactivity are reasons that cause the face to be blotchy, discolored, pimply and old looking. The thing to do, if you wish to look your prettiest at all times, is to assist nature in the process of elimination by using pure Mercolized Wax. Get an ounce from your druggist or beauty counselor and use as directed. It gradually absorbs the entire cuticle, gradually wearing away the discolored, blemished, pimply, freckled, sallow or muddy complexion, revealing the beautiful, clear, fresh skin beneath. Your complexion is clear, pink, fresh and velvety and the entire face looks younger. Mercolized Wax brings out the hidden beauty of your skin in a few days' time.

To quickly remove wrinkles and other age lines we recommend the following lotion of unusual merit. One ounce powdered saxolite and one-half pint witch hazel. Dissolve the saxolite in the witch hazel and bathe the face with this lotion. Full directions in every package of Mercolized Wax. Get an ounce today.

WAGNER CAST ALUMINUM



COOK WITHOUT WATER! $59.25

Special Group Plan, 11-pc. Set

Cooking without water has become the preferred method with modern homekeepers. For they realize that foods cooked in this way are more full-flavored, wholesome and healthful. And Wagner aluminum offers the perfect utensils for cooking without water. Of extra thick aluminum, cast in a mould, strongly reinforced, it combines superior cooking qualities with the utmost durability. When you buy a set of Wagner Ware from Barker Bros. you are choosing cooking equipment for a lifetime. Compare this $59.25 group with any other aluminum group plan offer. We are confident you could find no finer value!

Or other groups may be assembled. Only a small down payment, and special monthly terms

TRIPLICATE SAUCE PAN SET $12.50

For a limited time—that more housekeepers may know the superior qualities of Wagner Ware—this three-piece set is especially featured at only $12.50.

OR PRICED SEPARATELY

3-qt. Sauce Pan	$ 4.30
Convex Sauce Pan	5.55
Griddle and Broiler	5.45
Dutch Oven	6.85
Coffee Pot and Stand special for limited time	9.95
Triplicate Sauce Pan Set special for limited time	12.50
Frying Pan, 2-lipped	3.00
Tea Kettle	5.60
Double Frying Pan	5.85
A utensil for every need, for	$59.25

BARKER BROS.

SEVENTH STREET, FLOWER & FIGUEROA



To the Mothers of America

Who by their self-sacrifice and determined vision toward the future, have wrought for us and moulded in us, the finer instincts of life.

R. H. Scott
President

REO MOTOR CAR COMPANY
LANSING MICHIGAN

Lion Farm Used in Many Scenes

Al Jolson, Charlie Chaplin, Colleen Moore, Harold Lloyd, Greta Garbo, Charlie Murray, Adolphe Menjou and many other film stars have visited Gay's Lion Farm at El Monte, where 130 African lions appear in arena exhibitions under the direction of Charles Gay, former wild-animal trainer with Bostock show.

On this five-acre jungle estate, the biggest thrill and most tragedies of motion pictures are staged. The lions are never taken to Hollywood, so that all sequences must be made at the farm. When scenes are being shot, this plain becomes the aspect of a big studio with lights blazing, camera cranking, musicians playing, cameras grinding and the microphones registering as the actors go through their parts with the jungle beasts.

Unlike most of the studios in Hollywood, which are barred to visitors, Gay's Lion Farm is open daily to the public from 10 until 5, seven days a week, when the lions are given their weekly grooming.

WESTLAKE GETS DUKE

"The Duke Steps Out," Will Haines's latest Metro-Goldwyn-Mayer starring vehicle, is the newest Westlake attraction. Joan Crawford, beloved heroine of "Our Dancing Daughters" and numerous other screen hits, appears opposite Haines in his current attraction, opening Monday and continuing through Thursday night, the Westlake will offer "The Wild Party," Clara Bow's latest comedy triumph, a talking film in which the "It" girl will make her "speaking" bow to the public.

lized Wax Skin Young

your prettiest at all times, help assist nature in the process of her action by using pure Mercolized Wax. Get an ounce at any drug store or beauty counter and use as directed. It gently but surely takes away the outer scarf skin, removing freckles, pimples, blackheads or a muddy complexion. Then the underneath skin, now in evidence, is clear, pink, fresh and velvety and the entire face looks years younger. Mercolized Wax brings out the hidden beauty.

...ICK AND SUE COSTAR

...ed During Love Scenes? Oh, No! True Story of First Meeting Told

...me time a pretty, brown-eyed Chicago girl was making ...ial debut into Chicago society at the Hotel Blackstone, a curly ...headed young Rumanian lad was acting as prop boy on the ... set.

...e was Sue Carol, the boy, Nick Stuart.

...ey are costarring in ...the biggest thrill and most tragedies of motion pictures are staged. The lions are never taken to Hollywood, so that all sequences must be made at the farm. When scenes are being shot, this plain becomes the aspect of a big studio with lights blazing, cameras cranking, musicians playing, cameras grinding and the microphones registering as the actors go through their parts with the jungle beasts.

Unlike most of the studios in Hollywood, which are barred to visitors, Gay's Lion Farm is open daily to the public from 10 until 5, seven days a week, when the lions are given their weekly grooming.

WESTLAKE GETS DUKE

"The Duke Steps Out," Will Haines's latest Metro-Goldwyn-Mayer starring vehicle, is the newest Westlake attraction. Joan Crawford, beloved heroine of "Our Dancing Daughters" and numerous other screen hits, appears opposite Haines in his current attraction, opening Monday and continuing through Thursday night, the Westlake will offer "The Wild Party," Clara Bow's latest comedy triumph, a talking film in which the "It" girl will make her "speaking" bow to the public.

...ey are costarring in ...to Chicago the very next night. So I said, 'why don't you come over and take a test for pictures, and —'"

"I didn't believe that I'd be any good, but I thought it was a fine excuse to stay here a few more days," said Sue, bobbing into the conversation again. "I wired my mother and had the test and—"

"Here she is," said Nick and beamed broadly.

HER WEAKNESS NOW

"He's my favorite actor," remarked Sue apropos of nothing at all.

"She's mine," from Nick, twiddling the salt and pepper shakers.

"How was it to work in the same picture? Oh, grand," from both together.

"Only," explained Sue, "Nick was afraid I wasn't getting enough close-ups and I was afraid to do very much acting for fear he wouldn't be seen enough, so neither of us know whether it was a good thing for the studio to work together or not. Embarrassed during the love scenes? I wasn't."

"Nor I," grinned Nick.

"He has two dimples and brown eyes," remarked Sue. "He's awfully nice and clean-cut, one of these freshly-scrubbed boys."

"She eats everything except string beans and green peas," from Nick.

And then they both laughed again.

"Did Nick say," said Sue turning serious, "that he's in 'Joy Street' coming to Loew's State in a week or two? That the studio is going to put talking sequences into his 'Chasing Through Europe,' that he's one of the rising young actors of Hollywood today?"

"And Sue's last picture is 'The Exalted Flapper,' and she's a big hit in the Fox Movietone Follies, and has a grand voice for the talkies?" queried Nick.

"I think it would be nice," said Sue dreamily, "if we were costarred together again."

Nick just grinned.

...ACLE GIRL ALWAYS HERE

...mpson Didn't Have to "Come Back;" Present and on Job All the Time

BY PHILIP K. SCHEUER

...e Compson is the miracle girl of the movies.

...e doesn't amount to a tinker's dam where this actress is ... A succession of triumphs—unheard-of triumphs, as Cinema-...ans—have plainly marked each step of the way for her. ...e would be hesitant to place her "comeback" in the talking ...e the most astonishing development in her career, were ...e the simple fact that Miss Compson didn't have to make any ... the talkies were.

...stance at least, she assures the skeptics, it will be she herself who will be heard when the Photophone production is released.

"You see," she said, "I toured in vaudeville, once upon a time, as a violinist!"

Menjou Plays Famous Piano in New Talkie

A piano used by the foremost concert masters of the day plays an important part in Adolphe Menjou's first all-talking picture for Paramount. The Menjou part in "The Concert" is that of a popular French pianist who is idolized by concert audiences everywhere.

The piano used is a large grand obtained for Paramount through L. E. Behymer. When Paderewski, Rachmaninoff, Pavlowa, Galli Curci and others of their fraternity come to the West it is Behymer who arranges their tour. The specially-built grand piano used by Menjou in "The Concert" has been played by many famous hands.

Menjou took his share of music lessons when he was a boy and followed this work for his own pleasure through the ensuing years.

Now Mrs. Hale to be Heard From Screen

Twelve years ago, when Gretchen Hartman was a slip of a girl playing in Broadway shows, William Fox, entranced by her voice and personality, signed her for his company. Then there were no devices by which Miss Hartman's lovely voice could be projected from the screen. Another handicap to Miss Hartman's picture career was that she was renamed Sonia Markova and endowed with a Russian background and a continental "past." The myth of Sonia Markova soon exploded and destroyed with it the cinema career of Gretchen Hartman. Now Miss Hartman, in private life the wife of Alan Hale and mother of two charming Hale youngsters, is again in vogue. Her children at school, she has hankered with even admitted eagerness to the inviting tones of the Movietone, Vitaphone and Photophone makers.

In "The Time, the Place and the Girl," opening at Warners' tomorrow, Miss Hartman plays Mrs. Winter, a colorful, dramatic role in support of Grant Withers and Betty Compson.

She also appears in Henry King's production, "She Goes to War," and has a role in the First National production starring Billie Dove, "Careers." This was directed by John Francis Dillon.

CARR GOES TO CANNON

Robert Carr, the 19-year-old writer under contract to Fox, has again been assigned to Raymond Cannon's staff as story adviser. He will assist on the talking-singing version of "Cradle Snatchers," the next production for the young director. After studio hours Carr is working on a screen adaptation of his novel, "The Rampant Age," which has run several editions in this country and abroad, as he has received offers for it in scenario form.

WILSHIRE...a new name for Barker Bros.' Upholstered Furniture



"The Wells" Occasional Chair, a new Wilshire model, $39.50

15,000 Pieces of WILSHIRE Furniture Went Into Los Angeles Homes in 1928

A christening! Now Barker Bros.' upholstered furniture takes a new name—WILSHIRE. A name that in this locality represents an accepted residential district—a district that knows style and demands it. An appropriate name for this furniture which we can justly say is accepted. Last year 1200 chairs of one model were sold; 250 sofas of one favored style. A furniture that is moderately priced, yet of fine, dependable quality and always smartly styled. A substantial value for those who know style and recognize quality. Barker Bros. firmly believe WILSHIRE is the greatest possible furniture value at the price. 15,000 satisfied customers in 1928 agree. Because it was such an unquestioned success last year, plans for this year are bigger than ever. A few of the old models have been kept and are now shown in many coverings, and many new designs have been added. See the complete display, fifth floor.

*As a feature to introduce the new name, WILSHIRE, Barker Bros. have produced the new occasional chair, shown above—"The Wells." 18th century design, unusually large with solid mahogany frame. Shown in damask in the sponsored colors for the season; copper rose, reseda green and gold, and in henna tapestry, featured $39.50

BARKER BROS.

SEVENTH STREET, FLOWER AND FIGUEROA

Hollywood Store: 6834 HOLLYWOOD BOULEVARD



Barker Bros.' Factory
338 S. Hewett, Los Angeles

What it means to produce yearly 15,000 pieces of

Wilshire Furniture

Only because we can produce WILSHIRE in quantity is it possible to sell such quality and style at prices so outstandingly low. It takes expert buying, perfect organization to accomplish so successful a result.

197,654 ft. of selected woods

Last year this was the quantity of well-chosen woods that went into the 15,000 WILSHIRE pieces that were produced; 153,504 ft. of quartered gum wood; 14,549 ft. of birch; 9804 ft. of walnut; 19,397 ft. of tabasco mahogany.

$550,000 worth of fabrics

were used last year—120,000 yards. Damask is the leading fabric. The cuttings in damask alone are now averaging $10,500 per month.

Fabrics from nine countries

To get the best fabrics possible at the lowest price, foreign as well as domestic markets are used. This year our fabrics came from United States, England, Germany, Italy, France, Scotland, Belgium, China and Austria.

234,040 pounds of filling

Absolutely nothing but fine, clean filling goes into our upholstered pieces. Of the 234,040 pounds of filling that went to make these WILSHIRE pieces comforable, 94,000 pounds were fine middling cotton, 11,897 pounds of down; 87,378 pounds of moss and 40,765 pounds of hair.

And other materials

Even the little items like thread mount into amazing figures when such a quantity is produced. Over six million yards of thread were used last year! 5,560,000 ft. of twine; 465,000 upholstery springs; 618,000 ft. of webbing.

It is by watching these expenditures and buying skillfully that production costs are kept way below the usual, making the low prices of WILSHIRE possible.

Society of Cinemaland

by Myra Nye

"Here comes that 'Show Boat.' Here comes that 'Show Boat.' Here comes . . ." With that one thought running like a refrain through the minds of all the Cinemalite, the long-heralded arrival of the famous vessel Monday evening at the Biltmore Theater, found a record assemblage waiting for the first faraway sounds of the steam calliope, the band and the crooning of the darkies, the first glimpse of Laura Plante as Magnolia and of Joseph Schildkraut as Ravenal.

Interesting for many reasons was this great western premiere, for was it not a picturization of Edna Ferber's novel? Was there not to be a prologue featuring the songs of Helen Morgan? Has not all Cinemaland been dancing to "Old Man River" and "I Can't Help Lovin' that Man," these many months? And was not James Gleason to be master of ceremonies? But final interest in the end centered upon the dazzling parties of the evening—fanfare indeed for the star-gazer.

Laura La Plante entertained—but here one must pause a moment to pay tribute to her appearance. In a flame-colored chiffon gown of that shade so obviously adopted by the brunette that no one ever associates it with a blond, the golden-haired star made a picture of subtle artistry, a consummate touch being the purple orchids at her shoulder. Her wrap was of gold and fabric brocade. In her party were Misses and Mmes. Harold Lloyd, John C. Flynn, Robert Leonard, Lloyd Hughes, John Boles, Harold Kennedy, Paul Conlon, Mervyn LeRoy, E. O. Bailiff, R. H. McCann, Del Lo Shulman, John McCormick, Bob Hard, Reginald Denny, Irvin Willat, Mrs. Lydia La Plante and Violet La Plante, Pauline Garon, Carmel Myers, Helen Ferguson, Patsy Ruth Miller, Carlotta King, Virginia Valli, Zasu Pitts, Lois Wilson, May McAvoy, Mrs. Frances Bushman, Julanne Johnston, Betty Bronson, Carmelita Geraghty, Lila Lee, Dorothy Mackaill, Kathryn Crawford, Charles Farrell, William Seiter, Maurice Cleary, George Baxter, and many others.

Carl Laemmle had in his party Dr. Louis Ferdinand, Prince of Prussia, Anita Page, Mr. and Mrs. W. T. Kester, Mr. and Mrs. Maurice DeMond, Mr. and Mrs. L. A. Wilhelm, and his daughter, while Carl Laemmle, Jr., entertained Sue Carol, Alice and Marceline Day, Fannie Hurst and Herbert Brenon.

A party which attracted much attention was that of Charlie Chaplin, who was with a lovely lady all in white. Harry Crocker and Diane Ellis. Lovely little Pauline Garon, in shell-pink chiffon with matching wrap, and wearing a dainty corsage of baby roses and fern, was with that tall and handsome George Bancroft, and a fascinating couple they made.

Mrs. Joseph Schildkraut wore green taffeta with earrings, necklace, ring and bracelets of real jade. Edith Elder's costume was a Patou ensemble of salmon colored satin, trimmed with brown, and worn with a scarf of sable.

Kathryn Crawford, jewelled bodice and white tulle skirt, wrap of heavy green crepe-satin.

Barbara Kent, a bouffant orchid gown, matching chiffon velvet wrap lined with silver.

Merna Kennedy, yellow tulle and yellow chiffon velvet wrap, with corsage of orchids.

Mrs. Stanley Bergerman (Rosabelle Laemmle,) an imported gown of white taffeta, very bouffant, with bodice embroidered in pearls, her one ornament was a string of exquisite pearls.

Josephine Dunn, atmosphere lace with crimson velvet, silver-lined wrap.

Mrs. Craford Kent, Black velvet gown worn with white Spanish shawl and gardenias.

Mrs. James Gleason (Lucile Webster,) ecru lace over eggshell satin, her wrap being of the same shade with bias tiers and a "splash" bow at the shoulder.

Mrs. J. C. Draught, mother of Edward Laemmle, a rose pink chiffon gown with a handsome rose point Chinese coat to match.

Peggy Hamilton was a vision in gold, her wrap of gold metal cloth and yellow velvet, interestingly draped and tied at the left shoulder in a large bow.

Wednesday evening saw another premier, this time at the Carthay Circle Theater, with Victor McLaglen as star and honored guest, and with an atmosphere decidedly different, the setting being laid in the Khyber Pass in Peshawar and in Flanders during the World War. Walter Catlett, as master of ceremonies, introduced Mr. McLaglen and Myrna Loy, lovely in an unusually long lace gown of a biscuit shade. David Rollins, Mitchell Lewis, Francis Ford, Walter Long and others. Glimpsed during the intermission were Thelma Todd, in a very decollete green gown, Claire Windsor, stately in blue and gossiping with friends about her trip; Peggy Hamilton, in orchid and green; Mrs. William Collier, in black lace and white ermine; Sally Eilers, Fritz Feld and many of the officers of the picture, whose talent added atmosphere by wearing their Black Watch costumes.

Reservations for the opening tomorrow evening of "The World We Live In," at the Repertory Theater, have been made by Cecil B. De Mille, Reginald Denny, Conrad Nagel, Fred Niblo, Mary Pickford, Joseph Schenck, Andres De Segurola, Joseph Schildkraut, Ernst Lubitsch, Sidney Howard, Paul Bern, Edwin Brent, Mrs. Zane Grey, Myrna Loy, Anita Baldwin, Vera Gordon, Mrs. Guy Bates Post and scores of others.

For Prince Louis Ferdinand

The Breakfast Club in Riverside Drive was the scene of one of the most brilliant dinner-dances of the season Friday evening, when Peggy Hamilton entertained in honor of Prince Louis Ferdinand of Prussia.

The Pavilion of Friendship at the club was a veritable Maytime garden of peach and apple blossoms, while Miss Hamilton's table, horseshoe shaped, was beautifully decorated with pink roses and butterflies among the blossoms, overhead hanging bowers of flowers and vines, amid which fluttered gayly decorated balloons. Favors and place cards were in the form of engraved booklets, carrying pictures of the Prince, personally autographed, and the list of guests.

Entertaining for the affair, presided over by Billy Joy as master of ceremonies, included numerous headliners, among them the Duncan sisters, Ted Lewis, Ethel Jenks and Gus Edwards.

Those bidden were: Messrs. and Mmes. Ted Browning, Norman Chandler, Jacob Baum, Irving Smith, Pat O'Malley, Cecil B. De Mille, Conrad Nagel, Rod La Rocque (Vilma Banky,) Edmund Lowe (Lilian Tashman,) Charles Kenyon (Jane Winton,) Ramon Novarro (Gretchen Palmer,) Edwin Schallert, J. Ward Cohen (Jackie Saunders,) Adolph Menjou, William Beaudine (Mary La Plante,) Bob Leonard (Gertrude Olmstead,) Le Roy Mason (Ethlyn Cavaness,) Russell Mason Rouse, Warner Baxter, Joseph Schildkraut, Don Alvarado, Harold Lloyd (Mildred Davis,) M. P. Jillich (Kathleen Clifford,) Fred Windemere (Belle Bennett,) Tom Miranda, Gunther Lessing, Jean Hersholt, H. B. Cronenweth, Chester Franklin, Fred Niblo, Charles Dorian, Jerome Reynolds, Vilma Wright, Hal Phillips (Louise Fazenda,) Dick Hyland (Adele Rogers St. John,) Carroll Nye, Lieut. and Mrs. Leslie Arnold (Priscilla Dean,) Irvine Thalberg (Norma Shearer,) Finis Fox, George Landy (Kathryn McGuire,) John Barrymore (Dolores Costello,) Irvin Willat (Billie Dove,) Ralph Lewis, Richard Lombardi, J. Costello and A. Wilhelm.

Misses Gloria Swanson, Dolores Del Rio, Lupe Velez, Joan Crawford, Doris Arthur, Colleen Moore, Thalia Mara, Rosita Duncan, Sally Phipps, Mildred Cram, Winifred Hart, Myrtle Gebhart, Elma Priester, Norma Talmadge, Claire Windsor, Jeanette Loff, Leatrice Joy, Myrna Loy, Ethel Ingall, Dorothy Mackaill, Vivian Duncan, Vera Reynolds, Violet La Plante, Daphne Marquette, Grace Kingsley, Helen Ferguson, Julia Faye, Mary McAvoy, Mary McAllister, Raquel Torres, Virginia Valli, Pauline Garon, Ruth Taylor, Myrtle Wells, Jeanette Loff, Florence Lawrence, Sharon Lynn, Franc Dillon, Bebe Daniels, Bessie Love, Clara Bow, Lois Wilson, Patsy Ruth Miller, June Collyer, Gwen Lee, Margaret Livingston, Gloria Grey, Viola Dana and Mary Pickford.

Messrs. Roland Drew, Dr. Karl Vollmerner, Douglas Fairbanks, Jr., Lieut. Jg. Bertrand Sadler, Maurice McCleary, Charles Deldman, George Baxter, Ramon Novarro, Rex Lease, Connie Nelson, Norman Manning, John McCormick, Eddie Sutton, Franklin Pangborn, James Edwards, Buddy Rogers, Ivan Simpson, Gary Cooper, Gus Edwards, Peter Dixon, Gen. Frank Sutton, Manuel Borrows, Jack Pyle, Ray Hampton, Harvey Priester, Jr., Lieut. Jg. Reno Carbona, Dana Barnet, Charles Brabin, Robert Ellis, Tay Garnett and Jimmy Larkin.

Duncan Sisters Back

Two recent arrivals in Cinemaland are the Duncan sisters, who have returned after a trip abroad. They were entertained Wednesday at a luncheon in the Montmartre by a party including Sharon Lynn, Minna Wallis and Ruth Collier.

Entertaining Saturday at the tea dansant of the cafe was Jose Crespo, whose honoree was Raquel Torres. Covers were laid also for Renee Torres, Dorothy Spensely, Mona Rios, Panchon Royer and Albert Conti.

At Mme. Helene's

Sally Eilers was a recent hostess at Mme. Helene's downtown tea room, having as her guests Mrs. Joe Davey, Mrs. Evelyn McCloud, Miss Genevieve Butler and Miss Alyce Mills Davey.

Betty Boyd, another hostess of the week, entertained Mary McAllister, Mary Jane Temple, Doris Dawson, Sally Blane, Loretta Young and Doris Hill at the Paramount Tea Room.

Postpone Club Dance

The Mayfair Club dinner-dance, scheduled for the evening of the 25th inst., has been postponed one week, to June 1. The change was made in courtesy to the Masquers, who are giving their annual frolic on the May date.

Elaborate plans are being made for the Mayfair Club party, which will bring to a close a brilliant social season in Cinemaland. The board of directors announce special entertainment favors and decorations for the occasion.

Baby Shower

A dainty affair of recent date was the luncheon and baby shower given by Thelma Hill in her home in North Harvard Boulevard for Mrs. Arthur Fleck, decorations for the event being carried out entirely in pink and blue.

Bidden were the Mmes. Orin Evans, Joseph Gallagher, William Schary, Harry Hartz, Guy Pitts, T. Wilds, Gaylord Lloyd, Jack Rose, Stan Laurel, Eddie Frazier, Lou Erickson (Lois Boyd.) William Simpson, Stanley Regel, John L. Harper, Harold Adelquist, Leslie De Line, Emory Newberry, George Nichols, Barnie Taliaferro, Everett Haagland, Hershel Peak, and Misses Eleanor Evaine, Alsie Tarron, Ella Wickersham, Louise Lynch, Marian Christy and Helen Kessler.

Surprise Party

Tom Moore, popular leading man of "This Thing Called Love," was given a surprise birthday party Wednesday evening, the 1st inst., on the stage of the Hollywood Playhouse following the evening performance. In attendance were Matt Moore, Mr. and Mrs. Walter McGrail, Mr. and Mrs. James Gleason, Mr. and Mrs. Henry Wetherby (Kay Hammond,) Mrs. B. Hammond, Jeanne Kent, Dr. and Mrs. J. Bachman, Catherine Dale Owen, Mr. and Mrs. John McKenzie, Zita Moulton, Helen Kleeb, Stuart Holmes, Wade Hampton, Arthur Strauss, Lloyd Howard, Ernest Hilliard, Alan Connor and Cameron Prudhomme.

Mr. Moore also was guest of honor at another birthday function given Thursday evening, the 2nd inst., by Mr. and Mrs. Robert Armstrong at their Odin Drive residence.

Visiting Here

Mrs. M. Armstrong of New York arrived in Hollywood last week to spend the summer with her son and daughter-in-law, Mr. and Mrs. Robert Armstrong (Jeanne Kent.)

Miss Myers Honored

As a prenuptial courtesy to Carmel Myers, whose betrothal to Ralph H. Blum was announced not long ago, Miss Edith Mayer and her sister, Miss Irene Mayer, entertained at tea last Sunday afternoon in their beach home.

Bidden were Messrs. and Mmes. B. P. Schulberg, Sam Jaffes, Jack Cummings, Edwin Knopf, Paul Sloan, Larry Weingarten (Sylvia Thalberg,) Hunt Stromberg, Edgar Selwyn, Edwin J. Mayer, King Vidor (Eleanor Boardman,) Benjamin Glazer, Joe Cohn, Jerry Mayer, Johnny Weaver, John McCormick (Colleen Moore,) Leigh Jason, Harold Lloyd (Mildred Davis,) Zion Myers, Myron Selznick (Marjorie Daw,) Irving Thalberg (Norma Shearer,) Stanley Bergerman, Mike Leves, Robert Z. Leonard (Gertrude Olmstead,) and E. J. Mannix, Marion Davies, May McAvoy, Lois Wilson, Bessie Love, Lila Lee, Anita Murray, Mildred Van Dorn, Bill Goetz, Herman Mankiewicz, Joe Mankiewicz, Paul Bern, Bennie Zeidman, Matt Moore, John Farrow, Larry Gray, David Selznick, Bernie Fineman and Ned Marin.

Home Affair

Mr. and Mrs. Alan Hale were hosts Saturday evening of last week, entertaining in their Crescent Heights Boulevard home with a buffet supper and dance. A score of friends were bidden.

Dinner and Bridge

An informal dinner and bridge party were given Saturday evening, the 4th inst., by Mr. and Mrs. Harry Stubbs in their home in Highland avenue. Guests included many former New York friends, among them Mr. and Mrs. James Gleason, Mr. and Mrs. Frederick Burt (Helen Ware.) Mrs. Robert Sibley, Robert Sibley, Jr., and Mr. and Mrs. Regis Toomey.

Stage Star Honored

Mrs. William H. Powell, who is now appearing at El Capitan in "Burlesque," was entertained by a group of friends with a dinner party at the Roosevelt, Saturday evening, last. Covers were laid for Lena Doss, Clair Jason, Betty Herriot, Samuel Benson, John R. Kelsey, Ben Tyler and George Leighton.

College Inn Opened

The opening recently of the Roosevelt College Inn, new downstairs coffee salon of the Hotel in Hollywood, proved the occasion of many informal parties given by the cinemalite.

Sid Grauman, who conceived and planned the new coffee shop, was among those to entertain, while Joseph Schenck, delaying his trip to New York a day, also was in attendance.

In Lou Anger's party was Roscoe Arbuckle, and others present were Irving Berlin; Sophie Tucker, Buster Keaton, Flora Bramley and Mr. and Mrs. Harry Singer (Olive Ann Alcorn.)

The College Inn, which is to be kept open twenty-four hours a day, has the campus idea carried out with murals of athletic figures on the walls, and the use of pennants, trophies and cups.

Joan Meredith Weds

One of the loveliest weddings of the season in Cinemaland was that of Joan Meredith who, at 4 p.m. Tuesday of last week in the Wilshire First Congregational Church, became the bride of Harry Kiener, in the presence of several hundred friends. The church was filled with spring blossoms, masses of white lilies and orchids banking the altar.

Given in marriage by her father, Dr. J. T. Jelks of Hot Springs, Ark., the bride made an exquisite picture in her imported gown of white taffeta, made en train and worn with a long veil, a family heirloom, caught into a Juliet cap embroidered with seed pearls. Her bouquet was of gardenias, lilies of the valley and maidenhair fern.

Miss Isabelle Jelks, sister of the bride, assisted as maid of honor, wearing a gown of yellow taffeta and matching picture hat, and carrying an arm bouquet of yellow tulips and fern. The attendants were Duane Thompson, in orchid georgette and carrying orchid tulips and maidenhair fern, and Mrs. Paul Edward Rising, a lifelong friend of the bride, who wore rose pink taffeta, made robe de style and painted in an unusual wild-rose design. Her bouquet was of rose pink tulips and lilacs.

Following the ceremony a reception and buffet supper took place at the beautiful home of Mr. and Mrs. Kiener in Warner Drive, Carthay Circle, 200 guests being in attendance, and among them the entire membership of "The Regulars," of which the bride is a member.

Mr. and Mrs. Kiener left at 7 p.m. for an extended honeymoon trip, the destination of which has been kept a secret.

Home from Trip

Claire Windsor returned last week from a trip of several months which took her via the Panama Canal to Havana, Miami, Palm Beach, New York City and Washington, D. C., as the guest of Capt. and Mrs. William Fawcett.

Miss Windsor was the recipient of many complimentary affairs in the East, among them a ball given in her honor at the Ritz-Carlton by Mr. and Mrs. Bernard Baruch of New York. Prior to her departure for Hollywood she also was given a luncheon at the Motion-Picture Club in New York by the Associated Motion-Picture Advertisers.

Among social events in Washington, Miss Windsor was presented to President Hoover and Vice-President Curtis, with whom she was photographed.

Many interesting affairs have been planned as a welcome to her by friends in Southern California.

Distinguished Exhibition

An event of interest for the coming week will be the opening of an exhibition of color prints from wood blocks at the Montmartre, Wednesday, the 15th inst. The exhibit is the work of Mrs. Bertha Lum, who has recently returned to the United States from her home in Peking.

Mrs. Lum, who with her younger daughter, Miss Peter Lum, is domiciled for the present in Pasadena, is well known in Hollywood, where she is being much entertained. Patronesses for the exhibit, which will be on display for some two months, will be Mrs. B. P. Schulberg, Mrs. Jack Dempsey (Estelle Taylor,) Mrs. Finis Fox, Mrs. Irvin Willat (Billie Dove,) Claire Windsor, Sue Carol and Ruth Elder.

Club Anniversary

In observance of the anniversary of its third year in the new building, 1215 Lodi Place, the Hollywood Studio Club entertained Tuesday evening with a formal "at home" for its friends. Several hundred members and guests were in attendance, dancing and cards being enjoyed throughout the evening.

Beach Parties

Lunching at the beach these days has become a favorite pastime of several of the Wampas Baby stars. Recently the Sea Breeze Beach Club was the setting for a charming affair given by Doris Dawson, who entertained Helen Twelvetrees, Betty Boyd, Helen Foster and Doris Hill.

Mr. and Mrs. "Buddy" Wattles (Duane Thompson) entertained at a pleasant dinner party given at the Sea Breeze recently. Their guests included Collette Merton, Mona Merton, Bubbles Dawn, T. Kendall Everest, Donald McDermott, Paul D. Endicott.

At the Plaza

Zita Moulton of "This Thing Called Love," is receiving her friends these days in her suite at the Hollywood Plaza. She is a graduate of Radcliff College and wife of Capt. H. Mountjoy Gordon, British officer in the World War and now a San Francisco resident. During her sojourn here the actress is being honored at many social functions.

Seen during the luncheon at the Hollywood Plaza Pig'n Whistle one day last week were John Barrymore, who came with Col. Mitchell, Molly O'Day and Sally O'Neill, Priscilla Dean, Mr. and Mrs. Edward Laemmle, Aileen Pringle, Dorothy Donnell, Franklin Pangborn, Ivan Lebedeff and Lloyd Hamilton.

ONLY ONE WOMAN

There are seventeen players in the cast of William Boyd's latest talking picture, "The Leatherneck," which is now playing at the Fox Figueroa Theater. Diane Ellis, screen newcomer, is the only woman in the picture. Alan Hale, Fred Kohler and Robert Armstrong are featured in support of the star. "Hearts in Dixie," William Fox all-talking and singing picture, is the next attraction at that house, beginning a four-day run Monday.



[Wilfrid Orme studios]

Mrs. Harry Kiener

An interesting event of Cinemaland early this month was the marriage of Joan Meredith, Wampas baby star of 1926, to Harry Kiener, in the Wilshire Congregational Church. Assisting the bride as maid of honor was her sister, Miss Isabelle Jelks, while the attendants were Mrs. Paul Edward Rising and Duane Thompson, and Ed Glicks served Mr. Kiener as best man. The ushers were Charlie Banks and M. Davis. After a honeymoon trip Mr. and Mrs. Kiener will live in Carthay Circle.

WAMPAS BABY STAR BECOMES BRIDE

THEADORE FIRST CAME BEFORE PUBLIC AS A

Ralph Theadore's father, Charles Theadore, was the stock-company's star at the Halsted-street Theater in Chicago on a Christmas Day when his apartment above the theater was enlivened by the addition of a son.

When Ralph was 6 weeks of age his father carried him on the stage to add to the amusement of audiences in a popular ballad of that time called "Peekaboo."

At the age of 6 Ralph Theadore was little Willie in "East Lynne" with Ada Grey. Two years later he was young Bob Berry in the original production of "Shore Acres" staged by James A. Herne at McVicker's Theater in Chicago.

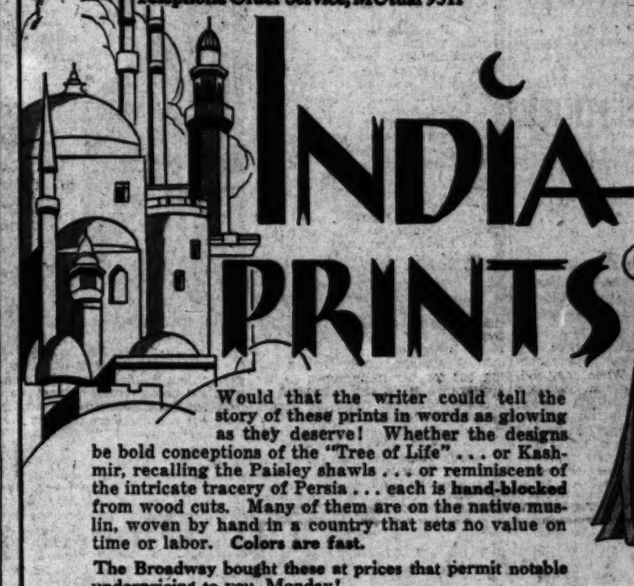
"After that I went to school for five years," said [illegible] plays like [illegible] er in the [illegible] which [illegible] Duffy Players [illegible] Captain [illegible] 'Shore Acres' [illegible] Nat Berry, and [illegible] sent to a [illegible]

"When I [illegible] play was still [illegible] time I acted [illegible] though I was [illegible] Acres' always [illegible] connected with [illegible] says Theadore. "I've tried to [illegible] indicate the [illegible] cut a lot of [illegible] trick business [illegible] gallon hat."

The BROADWAY

Broadway, Fourth and Hill
Telephone Order Service, MUtual 9311

Broadway Department Store, Inc.
General Calls, MUtual 9071



INDIA PRINTS

Would that the writer could tell the story of these prints in words as glowing as they deserve! Whether the designs be bold conceptions of the "Tree of Life" . . . or Kashmir, recalling the Paisley shawls . . . or reminiscent of the intricate tracery of Persia . . . each is **hand-blocked** from wood cuts. Many of them are on the native muslin, woven by hand in a country that sets no value on time or labor. **Colors are fast.**

The Broadway bought these at prices that permit notable underpricing to you, Monday!

India Prints on English Muslin, 3x2½ yds. $9.39

Very large size pieces for Balcony or Wall Hangings, Portieres, Bedspreads, Couch Throws, on a substantial quality of close-woven muslin. Grounds of decorative Cream, Turkey Red, Black, pale Rose, Blue, Orange. An individual bridal gift!

India Prints—Enchanting Patterns, 3x2 yds. $7.59

A wealth of designs, some of which match, in case you want more than one of a kind. Suggested for the smart new Screens, Window Draperies, Portieres, Wall and Balcony Hangings, Bedspreads, Couch Throws. Many will also use these for Beach Robes, Men's Dressing Robes, etc. On the finely woven English muslin.

India Prints 3x2 yds. $4.39

on native muslin

For Cabin and Beach Homes—portieres, hangings, bedspreads, window draperies. Won't show soil because of the all-over patterns.

India Prints on English Muslin 54-Inch Squares, $2.95

Quaint and delightful for Bridge Prizes, Bridal Showers . . . and the many things you want to make for your home. Table Covers, Breakfast Cloths (some with open design), covers for Suit Boxes, Hat Boxes . . . for Smocks, short Sports Jackets (to be worn with sports outfits of white), Beach Coats.

India Prints, 45-Inch Squares $2.39

On the fine English muslin . . . designs exotic and colorful. Carry out any color scheme you wish . . . in Table Covers (that won't show spots!) informal Breakfast Cloths, Wall Hangings for the average-sized room, etc.

India Prints, 36-Inch Squares $1.59

For individual Cushions, Table Covers, Hangings, Buy for gifts, showers, prizes!

India Prints, 18x54-in., 89c

The size for Scarfs for table, vanity, dresser, Wall Hangings, Covers for waste-basket and novelty boxes, Convenience Bags. Buy dozens at this absurdly low price!



India Prints by the yard, 36 in., $1.19 yd.

THE BROADWAY DRAPERIES SEVENTH FLOOR

The BROADWAY

Broadway, Fourth and Hill
Telephone Order Service, MUtual 9311

Broadway Department Store, Inc.
General Calls, MUtual 9071



Learn to Make Piquant Spanish Dishes—A Special Demonstration at The Broadway

May 13 to 18 inclusive

Pauline Wiley-Kleeman

An Expert on Spanish and Mexican Cooking, will lecture and demonstrate daily, 2:30 to 4:30 p.m.

In The Broadway Auditorium—Eighth Floor

Mrs. Kleeman has spent 20 years in the Aztec Kingdom where she learned the art of Spanish-Mexican cookery while teaching them our methods of cooking—at the same time editing a page in Home Economics in "El Universal" the widest published newspaper in Mexico.

This is a rare treat which you should take advantage of, for one week only, at The Broadway.

—The Broadway—Auditorium—Eighth Floor

Rehearsals for Talkies Recall Old Stage Days

Mary Pickford returned to the [illegible] of rehearsals and the learn- [illegible] of Miss during the production [illegible] "Coquette," which is now in its [illegible] record-breaking week at the [illegible] Artists' Theater. [illegible] the bare sound stages, with [illegible] sides for a background, [illegible] Pickford and her company re- [illegible] the scenes of her first all- [illegible] Broadway success of the same [illegible], and an adaption of [illegible]. It is the first time that [illegible] Pickford's voice has been [illegible] part of "The Good Little Devil," [illegible] the direction of David Be- [illegible]

"I can imagine that I am back [illegible] the good old stage days," Miss [illegible] said as she paced the un- [illegible] boards, studying her lines. [illegible] is all so new and different. [illegible] seems an entirely new technique, [illegible] ordinary business and action of [illegible] stage."

Rehearsals were conducted under the supervision of Sam Taylor, who [illegible] her first taste of [illegible] direction after twelve years [illegible] the silent cameras. Assistant [illegible] Mr. Taylor was Earl Brown, [illegible] scene and director of the [illegible] drama. When the scenes [illegible] been rehearsed until they were [illegible] perfect pictorially and [illegible], they were enacted before the [illegible] audience. The players had the [illegible] experience of immediately [illegible] their own voices, "played [illegible]" in the monitor rooms.

LANE WINTON NOW ON STAGE

(Continued from Fourteenth Page)

[illegible]ously. "Oh, I am the original [illegible] as the cutting-room floor. I'm [illegible] 'The Bridge of San Luis Rey'— [illegible] you look quickly and don't blink, [illegible] then there's 'Scandal,' in which [illegible] had some peachy scenes; my hus- [illegible] and choked me. I quarreled with [illegible] and tried to shoot my lover, got [illegible] drunk, finally murdered myself, and [illegible] cut 'em all out and just showed [illegible] finally murdered! That's the [illegible] of luck I have had lately. So [illegible] is a certain amount of com- [illegible] in getting the husband quarrel [illegible] this stage play, 'The Ghost [illegible]' all the rehearsing isn't [illegible]

[illegible] is married—to Charles Ken- [illegible] adapter of "Show Boat." They [illegible] in a cozy little house that Jane [illegible] out on Fairfax avenue, and are [illegible] to say that the only meal [illegible] meet at is evening din- [illegible]. Jane had a six-foot wall built [illegible] this house so that she could [illegible] sun baths with propriety, but [illegible] tall apartment-houses have [illegible] both on either side since. And [illegible] it's to come in.

"A studio lesson every day has to [illegible] done—and I'm somewhere, for [illegible] sure she is training her voice [illegible] musical comedy, and maybe for [illegible]. For one real talking role [illegible] date comes in "The Melody of [illegible]." "And I get some very good [illegible] in that," she reports [illegible]

Liska Marsh Doesn't Want Voice 'Dubbed'

Liska Marsh is one of [illegible] will wear a voice [illegible] talkie roles.

"Think of the [illegible] says this Polish girl [illegible] lywood for the [illegible] appearing in talkies, [illegible] should have brought me [illegible] your body [illegible]

"Or wouldn't it be [illegible] if your voice could [illegible] its control and you [illegible] to scurry around and [illegible] one like it?

"No, I don't [illegible] all to have a voice [illegible] concludes.

MOTHERS TURN THE TRICK

[illegible] Francis, known in New York [illegible] "America's best-dressed woman," [illegible] Clara Bow's love rival in "Dan- [illegible] Carver," the "It" girl's new [illegible] talking picture.



The B[illegible]

Broadway, Fourth and [illegible]
Telephone Order Service, M[illegible]

Presenting

A Beaut[illegible] Group i[illegible]

A bedroom group tha[illegible] Home Budget be limit[illegible] decorative floral motif[illegible] ian. Because of its lo[illegible] of its singing color, th[illegible] woman who loves bea[illegible] above. The unusuall[illegible]

Antique Terra-Cotta [illegible] Colonial motif, the [illegible] Dresser, Bed (full si[illegible]

—THE BR[illegible]

See Th[illegible] The Bro[illegible]

This is a triumph [illegible] of our friends an[illegible] and inviting. W[illegible] Boulevard.

FIRST CAME PUBLIC AS BAB

five years," says Theodore, who plays his original role of the mother in the comedy called "Mother," which Hal Skally and the Duffy Players are presenting at the Capitan. "Then I came back in 'Whore Acres' to set the style for Nat Berry, and after that I was sent to a military academy.

"When I returned to the stage the play was still 'Whore Acres,' but this time I acted old Cash, for though I was still a youth, 'Whore Acres' always has been associated with my stage career," says Theodore. "I'm only sorry that I've tried to do in the past to indicate the western character by trick buckskin gloves and a ten-gallon hat."

Liska March Doesn't Want Voice 'Double'

Liska March is sure she never will want a voice double in her talkie roles.

"Think of the embarrassment," says this Follies girl, who is in Hollywood for the express purpose of appearing in talkies, "if you ever should have laryngitis and need your body rheumatism for that!

"Or wouldn't it be quite terrible if your voice would refuse to make its contract and you would have to scurry around and find another one like it?

"No, I don't think it is wise at all to have a voice 'double,'" she concludes.

...RE WINTON ...OW ON STAGE

(Continued from Fourteenth Page)

...Oh, I am the original ...in-the-eating-room floor. I'm ...e Bride of San Luis Rey"— ...s not quite and don't blink. ...e's a "scandal," in which ...e is not very suited; my husband and so, I quarrelled with ...self, I guaranteed myself, and ...ed out and just showed ...em! That's the ...e I have had lately. So ...e moment of contented quarrel ...ng. The Ghost ...ehearsing isn't ...ected—in Charles Kenyon's "Kept Boat." They ...e house that Jane ...e and are ...e only meal ...s evening dining ...d a six-foot wall built ...e so that she could ...with propriety, but ...ve done since. And ...e to ...every day has to ...somewhere, for ...e is training her voice ...ously, and maybe for ...e real talking role ...e in "The Melody of ...I get along very good ...ehearsals," reports ...

...RE THE TRICK ...known in New York ...ge-struck woman," ...e's love rival in "Dan...," the "it" girl's new ...talking picture.

LIGHT SHED ON SOUND PICTURES

(Continued from Eleventh Page)

Hamlet's dad, wouldn't stay in its wooden overcoat; it bobbed up again, and this is the genesis of talking pictures that did talk, in Los Angeles:

At a secret showing in New York, audible movies that actually spoke were displayed to a select group of wealthy amusement purveyors, about 1910-11. The showing was proclaimed a tremendous success. Persons actually spoke and sang, miniature plays and operettas were given—anything, it was declared, could be reproduced to sight and hearing simultaneously. Martin Beck, then general manager of the Orpheum circuit, was one of the awed company, and he bid in the rights for some fabulous sum for the houses he controlled.

We were building the first Broadway Orpheum at the time, and were instructed to install the new talking pictures there as "one of the wonders of the age." We did, and here's how we did it, the then veil of secrecy now being rent:

In the picture booth in the rear of the balcony was the usual machine for projection. In the stage floor, almost half a block away, was a pit wherein a phonograph with a loud speaker horn was installed. Lew Smith, the operator in the booth, turned the crank of his projector to throw the pictures on the screen; Paul Paulsen, on the stage, cranked the phonograph. Push buttons were the only means of communication between them. They were supposed to operate the machines at a fixed, simultaneous rate of speed. The recording apparatus and the camera were integrally connected when the making was done, and they synchronized, but what two humans half a block apart could be expected to synchronize, especially when one couldn't see the result, and the other couldn't hear it? And there we were!

Paul has a quick, nervous temperament; Lew is a stolid, slow-moving individual. Lew in the booth could see but not hear; Paul on the stage back of the screen could hear, but couldn't see. The push buttons punched nervously by Paul hadn't the speedy reaction on Lew that Lew's push did on Paul; there were psychological differences in the men and thus there were infinitesimal differences in the speed of their signals, and greater discrepancies in the speed of their cranking. If the film flickered or jumped, Lew had to stop and adjust, but how should Paul know? He went right on—you heard voices, but saw nothing. If Paul's phonograph needle left the track or hopped a space, how should Lew know? The picture unwound, and lips moved futilely. Oh, it was ghastly!

CUSTOMERS WALK OUT

Now and then the film and the record did synchronize, by some marvel—and then we had just as good talking pictures as any I've seen since, even today; the same principle seems to govern now as then; I saw the first Vitaphone showing here a couple years ago and it wasn't a bit different from our showing in 1911. But how rarely they synchronized! When they did, it was seldom, and an accident purely; when they didn't, which was mostly always, it was tragedy to us—but to the dear public, the prize jokes of the era. We had no blatantly and boisterously exploited our talking pictures that the reaction was something terrible. Folks walked out on 'em in droves; those who stayed did so to scoff and hoot us. We early ran out of subjects; the size of the disc regulated the length of the productions, and they were all very short, very puerile, very punk. The eastern producers early saw the futility of it, and in no time at all—a matter of weeks, as I recall it—we were using them only for chasers and soon not at all. What peans of joy Paul and Lew sang as they dismantled the apparatus, and shipped it back whence it came. So ended talking pictures in Los Angeles for more than fifteen years.

And now, with the industry wild over this "new" phase of its "art" and every studio "gone talkie," is it any wonder that I can't get up any enthusiasm about them? Every time I see one—which is darn seldom—I think back to those old days of 1911; of Paul cussing volubly at Lew, all unhearing; of Lew swearing luridly at Paul, all unsensing; of gentle Clarence Drown puting up a brave front explaining to irate customers; of the lies and lies I wrote and told the while; the talking, squawking talking pictures, neither pictured nor talked!

We were fifteen years ahead of time, that's all—and Pop Fischer, the game old showman that he was, simply antedated all of us. We'd all have had the world by the tail—if the dern things only had synchronized! It has taken that long to make 'em do it—and even now, sometimes they slip!

RONALD COLMAN GAINS TRIUMPH

(Continued from Thirteenth Page)

ern picture some of the others exhibited this week are lacking in the more positive elements of entertainment, because they are wholly engulfed in silence or dialogue is heard only at the climax. For example "Betrayal" at the Paramount. Emil Jannings's last picture discloses some of his finest acting, in which he is splendidly supported by Esther Ralston and Gary Cooper and is further aided by fine direction. But it rates only as a moderately interesting program picture, the strong drama of which somehow fails to make itself felt. Of its kind the picture is perfect, but unfortunately it belongs to a day that is rapidly disappearing, the day of the silent picture.

The same may be said of "Desert Nights" at the Capitol. It too has a synchronized score and like the Jannings picture the story is essentially adult and the characterizations are keen and understandable, but the absence of the spoken word is a handicap which is evidently recognized by audiences at this theater where almost every John Gilbert picture has been held over.

At this writing there has been no intimation that Ramon Novarro in "The Pagan" would not fill its scheduled place on the screen of the Capitol next week, nor does it require any divination to predict that the latter will be retained after its first week if for no other reason than the promised song by its star. The trio of principals in "Desert Nights" have won encomiums from every reviewer. Mary Nolan in particular ranking high in critical esteem not only for her acting but for her indifference to her appearance when the exigencies of the story demand that she forget her pronounced beauty.

PLAYS TITLE ROLE

George Bancroft has the titular part in "Thunderbolt," his second all-talking Paramount production.

CAMERA TYROS MAKE RECORDS

(Continued from Eleventh Page)

W. A. Wiborn are a few other prominent Los Angeles residents who are enthusiasts.

In the film colony Lon Chaney, Jack Mulhall, Dorothy Mackaill, Conrad Nagel, Charles Christie and the James Gleasons are but a scattering few of those who delight in shooting their own pictures outside the studios. The Gleasons are now planning to write a scenario in which all their friends will be characters, shooting the picture from thus unusual script.

Not only are the artistic possibilities of amateur work limitless, but the commercial possibilities of the amateur motion-picture camera may eventually parallel those of the still camera, it is said.

MANY CAMERAS SOLD

Within the past year or two sales of the small-type camera and projection machines have leaped astoundingly. One of the leading manufacturers of equipment hasn't caught up with his orders in two and a half years, although working twenty-four-hour shifts in the factory.

Another concern, a leading manufacturer of cameras for professional use in the studios, reports 80 per cent greater sale of amateur than professional cameras.

Already, it is said, a greater degree of perfection in color photography has been achieved by the amateur, simply because of unceasing experimentation, than by the professional.

Equipment for making home talkies is on the market. Sister's singing of "He's My Weakness Now" or "Roses of Picardy" as her taste runs, can be caught just like her favorite movie star.

Two general types of film are used. There was first the standard theatrical size, thirty-five millimeters wide, just as used in studios. Now on the market is the small-size film, fifteen millimeters in width. It is rapidly becoming very popular.

Many business and industrial organizations which hitherto used the standard theatrical type film are buying equipment for the smaller film. For, of course, one of the most important phases of amateur photography is that for industrial or educational purposes schools, churches, business organizations. The Army, Navy and general departments of the government use such films. Insurance concerns, doctors, welfare workers, organizations for racial betterment have turned to motion-picture photography to promulgate their doctrines whether of salesmanship, of human betterment or educational value.

There are not less than twenty-five business organizations in Los Angeles today who use amateur motion-picture equipment regularly.

Commenting on the rise of the amateur, Terry Ramsaye, editor of nondramatic productions for Pathe, author of "A Thousand and One Nights," history of motion-pictures, said:

WHAT RAMSAYE SAYS

"The escape of the motion-picture from the so-called industry of the motion picture is most sharply exemplified in the rise of the amateur and home screen. A few years past, less than 1000 persons were in complete and exclusive possession of the technology of the making of pictures. Today, there are perhaps 100,000 or 150,000 amateurs who know nearly as much about what is fit to put on the screen and how to get it there as yesterday's masters of the art. In addition, the motion picture has gone to work for science and research, for the railroads, for the manufacturers, for the churches, for the schools and almost any one who thinks he can use it.

"The motion-picture industry has made itself ridiculous in the eyes of the occasional intelligent observer by silly endeavors to hold the art to a monopoly of those interested in purveying entertainment in the theater. Exhibitors are still passing resolutions against church shows.

"Once upon a time the art of reading and writing was reserved for the priestcraft. Sometimes I wish it still were.

"The reasons for this escape of the movies from the movie masters are simple, obvious and inevitable. The makers of cameras and the makers of raw stock achieved both a saturation of the professional market and a high degree of competition among themselves. They had to let the public in to get a new market. They had to reduce the costs of mechanisms and materials to get a volume market. The public was ready to try to use the motion picture to say things because it had been demonstrated as a good medium for saying them.

"It may now, in this day of 1929, be put down as final that no one is going to control or monopolize the art of the motion picture.

TOM-TOM JAZZ BOOMS AGAIN

(Continued from Fourteenth Page)

into a musical show. I played Lady de Winter. No, I didn't sing; that was one of the two nonmusical parts. And then came the invitation to resume the Buddy Miles role in 'Night Hostess,' out here. So."

TALKIES LOOM

Miss Lyons, her public's curiosity appeased, sighed.

"Of course I like the talkies," she said positively. "Two of the studios—Fox and United Artists—already have asked to see me. If I do any business with them it will have to be after 'Night Hostess;' we are going to San Francisco for four weeks when we finish here.

"The play is essentially the same; a few minor changes, but otherwise Buddy Miles, the night hostess, is still the girl she used to be."

"Buddy Miles!" echoed a voice from the stage.

The rehearsal went on.

SUSPECT IN MURDER

Jean Arthur, 1929 Wampas starlet, has been given her second major role, within three months. After the completion of "The Insidious Dr. Fu Manchu" she will start work in "The Greene Murder Case." Paramount's talking successor to "The Canary Murder Case."

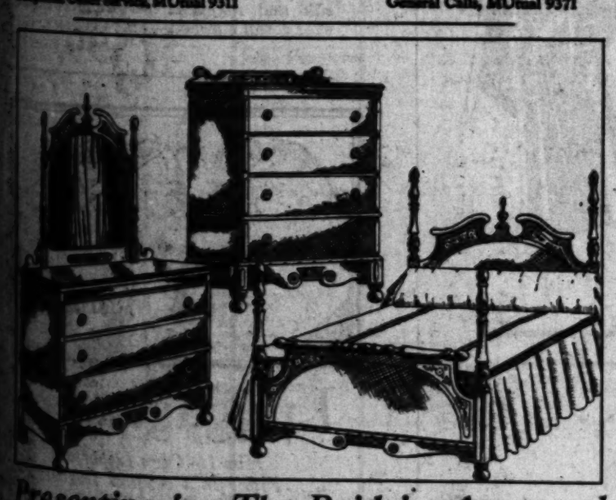
"FU MANCHU" IS CRAFTY

Paramount's mystery melodrama, "The Insidious Dr. Fu Manchu," is adapted from Sax Rohmer's story of that name and portrays the activities of a crafty Chinese criminal.

The BROADWAY

Broadway, Fourth and Hill
Telephone Order Service, MUtual 9311

Broadway Department Store, Inc.
General Calls, MUtual 9371



Presenting for The Bride's Approval

A Beautiful Colonial Type Group in Exquisite Color

$119.75

A bedroom group that will charm Brides of every type—whether the New Home Budget be limited or ample! Because of its color treatment and decorative floral motifs, it will suit the Spanish home, the French, the Italian. Because of its lovely lines, it will fit into a Colonial interior. Because of its singing color, the Home "in the modern manner" will welcome it. The woman who loves beauty will choose this group of three pieces, illustrated above. The unusually low price adds further attraction, Monday!

Antique Terra-Cotta and old Blue, hand-glazed finish. Notice the repetition of the Colonial motif, the wooden drawer pull, the four-poster bed. Chest of Drawers, Dresser, Bed (full size), $119.75.

—THE BROADWAY—FURNITURE—SIXTH FLOOR

See The Model Home Furnished by The Broadway's Home Furnishing Studio
3410 Amesbury Road

This is a triumph of this decorative service and we do wish everyone of our friends and customers-to-be could see it. It is so homelike and inviting. Won't you drive out soon? Cor. Griffith Park Boulevard.

The BROADWAY

Broadway, Fourth and Hill
Telephone Order Service, MUtual 9311

Broadway Department Store, Inc.
General Calls, MUtual 9371



Annual Offering! Values for The Bride in—

ORIENTAL RUGS

An Event that has been planned by The Broadway to assist the Bride in furnishing her new home. Values are sensational! Savings are so great as to rival the prices of domestic rugs. Every rug imbued with the tradition and romance of the colorful Orient. Don't fail to inspect these offerings, Monday!

Oriental Runners $28.50
average size 9x2.5

Brides-to-be, shop early for your choice of these values! Every one of these should be sold in the early hours of Monday morning. Carajas, Kurdistans, Irans, Herez, Hamadans. Traditional and emblematic designs . . . soft and rich colorings. Fine-textured rugs, woven of sturdy wools.

Persian Hamadans $21.00
average size 4x2.5

An exceptionally decorative group of Persian throw rugs, priced to attract young couples planning the new home. A large variety of colors for choice. Beautiful designs and lustrous pile. Also suggested as welcome wedding gifts!

Anatolian Prayer and Hearth Rugs
$26.50 *Average size 5x3.6*

Rugs of Mohammedan tradition . . . semi-antiques actually used in Constantinople and its vicinity. Subdued and vibrant tones. Select the bridal gift from these!

Royal Persian Sarouks
$82.50 *average size 5x2.5*

Superb texture, deep, heavy pile . . . rich colorings. Designs handed down from Persia's golden age.

Chinese Rugs of Super-Quality

Remarkable opportunity for Brides and all those furnishing new homes now! The colors and deep, lustrous pile of this quality of Chinese rugs are in a class apart. The open designs, the graceful meandering patterns have an irresistible appeal. Rich rose, mulberry, blue, taupe-and-gold, and other colors.

average size 9x12 $305

average size 4x2 $19.50

Oversize Oriental and Chinese Carpets
at remarkable savings!

Fine Sivaz, 14.1x10.2, $485.
Fine Nouristan, 16x10.2, $610.
Royal Ispahan, 15.5x11.7, $850.
Royal Kandahar, 16.4x12.2, $875.
Royal Kandahar, 19.9x12, $1045.
Royal Kandahar, 18.4x11, $820.
Royal Kandahar, 22.6x13.1, $1295.
Fine Nouristan, 24.6x12.3, $1120.
Royal Sarouk, 22.9x13.3, $2025.
Super-Chinese, 15x9, $395.
Mandarin Chinese, 14.10x10.2, $485.
Super-Chinese, 14x10, $420.
Super-Chinese, 15x10, $485.
Super-Chinese, 20x10, $620.

All sizes given above are approximate.

The Broadway—ORIENTAL RUGS—Seventh Floor

By the Way

By EVA G. TAYLOR

Is the function of philosophy in this age of the world different in nature and scope from that of past periods?

However, it is, the philosophic mind persists in its effort to develop a satisfactory theory of life and conduct.

Philosophy, defined by Seneca as a guide of life, may now be defined as an effort to find one trail through the labyrinth of confused speculation. For one can no longer hope to understand the world "in principle in general-and as a whole."

Yet it is not impossible to have a philosophy of life that will carry one through its mazes and give strength for its vicissitudes.

Mr. M. C. Otto of the University of Wisconsin recognises the slim chances that philosophy has for holding its own in this age. He says:

"Living as we do in a world where the demands made upon us are constantly mounting in number, and where the tempo of life is steadily accelerating, we are inclined to forego reflection altogether. We are too busy keeping the pace to ask whither. Yet it is obvious that no age was ever more in need of asking whither than ours."

Among other functions of value which philosophy may claim it is pointed out by Mr. Otto that it "may help men to liberate themselves from their idolatry of the familiar . . . may rescue them from their inveterate provincialism and nurture in them a free mind."

If, as the author quoted suggests, "it is recognized by the plain man and by the specialist that universality of knowledge is no longer attainable by any mind" the most one can do is to "study life's concrete expressions" with a view to extracting a workable principle.

To liberate the mind, yet not to ignore the claims for recognition which the ever-present familiar holds.

In other words, to preserve continuity with the concrete world about us while orienting our concepts to the larger life. Never to disregard the things about us, but to include them in the cosmic view.

To see where each thing fits into the segment of life's circle—for a segment is all we can contact now.

It is quite essential for one to have some philosophy of life if he would live above the brutish stage. It may be formulated from experience, or from vision, or from abstract reasoning.

As Mr. Otto puts it: "To let the mind range freely about all sides of a subject, even the idols of the soul, with no hope of reward but insight, is still one of the best fruits of philosophy."

To let the mind range freely, undisturbed, impersonal, is the fundamental principle. For a philosophic mind must be impersonal and unbiased.

We are so accustomed to drawing sharp distinctions between the realist and the idealist that we note with a mental question mark the statement in a recent work on ideals, that all men are idealists.

As defined by the author the term "idealist" might possibly include all classes of men. He states it thus:

"The end for which other ends are sacrificed is the essence of an ideal."

We have never regarded the hard-boiled business man as in any sense an idealist, yet he sacrifices many ends to win success in the commercial or industrial field.

We have never accorded the merely utilitarian materialist a place in the ranks of the idealists. So possibly our arbitrary distinctions need revising.

The realist may not feel flattered by the new position assigned him. He has always regarded the idealist as a sort of visionary, impractical and wholly superfluous in the world of affairs. It has never occurred to him that his sacrifices for various materialistic objects might be construed as the functioning of "ideals." Or that in consequence he could be classed with idealists.

Equally, the latter class might resent the invasion into their exclusive circle of those whose ends are wholly utilitarian.

When the barriers are so effectually broken down one can hardly foresee the ultimate consequences.

For instance, the ideal cherished may have to do only with the physical existence. Or it may be stretched to include transcendent values.

It may guide the musical artist to dreams of heavenly music. Or it may express in the much maligned jazz.

If it is an ideal when it suggests something beyond what we have yet achieved and that carries us on to some yet unrealized goal it obviously revises some of our former standards.

In that sense possibly all men may be idealists. Empirical distinctions do not always satisfy, however. We still feel that there is a wide difference between the two classes.

How true it is that history repeats itself. We have but to turn to Plato's republic to find the same conditions that exist today in our own republic. Ours is not the first battle age bristling with complexes and problems.

It kept Socrates busy working out the details of an ideal republic portrayed to his pupils.

There were the same elements of political economy in the State which Plato would construct. The same evils in civic and public life existed that beset us today. There was the same problem of training the youth of the period to fit them for their duties as future leaders.

There were differences of opinion in that far-off age as to methods and measures, ways and means. It is noteworthy that the ideal of goodness, beauty and truth held constantly before the young was supposed to produce the flower of citizenship. Body and soul were included in education. Musical training was insisted upon "because rhythm and harmony find their way into the inward places of the soul."

Justice seemed to have as sorry a time of it in that day as in this. So also with other virtues.

It is sometimes good to look backward as well as forward. It gives us a standard of comparison and helps us to carry on our activities with renewed hope. Humanity's progress is slow. At times we seem to retrograde, but ideals of goodness, beauty and truth—ideals which inspired the philosophers of old, held continually before us will point the way to a nobler and happier existence.

DUNCAN SISTERS TOLD THEY COULDN'T SUCCEED

"You'll never amount to anything" isn't necessarily the cruel forecast it seems, according to the Duncan Sisters, Rosetta and Vivian, who are celebrating their return from European triumphs with a second week's engagement at the Orpheum.

The phrase, clothed in its most torturous enunciation, was once hurled at the girls by an irate Middle West theater manager. Switched bookings caused their late arrival at a one-night stand. The house impresario was furious. Unfamiliar as he was with the talent that was soon to rock theaterdom he greeted the girls with his crushing, uncalled-for prediction, their spirits falling by the wayside.

"Gee! That was disheartening," said one of the Duncans recently. "We were just kids at the time, working like Trojans to make good. He was mad and probably thought little of it, but it hurt little Topsy and Eva."

Urged onward by the taunt, the girls emerged from the Middle West into subsequent stardom in New York, where years later they again encountered their one-night stand antagonist. They were starring in "Topsy and Eva." He approached them backstage and, in the words of the famous sisters, "didn't remember his dire forecast at all, but acted like an old school chum!"

Public Demands Better Films, Thinks Wallace

The greatest advancement in motion pictures has occurred since the public expressed to the exhibitors an interest in the better classic literature and in sophisticated, mature drama, in the opinion of Richard Wallace, Paramount director. Wallace's film, "The Innocents of Paris," recently had a triumphant world premiere at the Criterion Theater in New York.

"In the old days," he says "producers thought the public could appreciate only stories dealing with simple, primitive emotions. The result was melodrama—the obvious and trite film dealing with hate, lust and revenge. These emotions tied up with impossible heroic exploits of leading characters made up our movie fare.

"Just how drastically the old order has changed may be seen in the announcement that Douglas Fairbanks and Mary Pickford are about to embark upon a picturization of Shakespeare's 'The Taming of the Shrew.' I think there is no doubt but that the picture will be a great box-office success."

Following the completion of "The Innocents of Paris," starring the French music-hall idol, Maurice Chevalier, Director Wallace has started to direct "Magnolia," a story of the old South in which Buddy Rogers is starred, with Mary Brian as the featured feminine player.

The BROADWAY

Broadway, Fourth and Hill — Telephone Order Service, MUtual 9311 — General Calls, MUtual 9371 — Broadway Department Store, Inc.



Sale of Hand Embroidered Linens At Special Low Prices

A special event featuring hand embroidered linens at unusually low prices—just in time for bridal showers and gifts—to replenish your own supply too.

5-Pc. Luncheon Bridge Sets, $1.29

A charming set of oyster linen, hand embroidered in colors—31 inch cloth and 4 napkins—several attractive designs from which to choose.

Hand Embroidered Linen Lunch Sets, $2.95

Dainty designs embroidered and appliqued in color on lovely quality white linen—finished with deep hemstitched hem to match embroidery. 33-in. cloth—4 napkins.

Pastel Pillow Cases—Embroidered, $1.59 pr.

The vogue for color in the bedroom makes these lovely cases most popular—42-inch with deep hemstitched hems—nice quality muslin—pastel shades.

Hand Embroidered Bed Spreads

Made of unbleached muslin or cream krinky weave in large size with bolster cover included in length. Colored ruffling to harmonize with colored embroidery.

—Art Needle Work—Second Floor

Vacation Vogues Demand Such Garments as these—

Guaranteed 'Marie' Crepe Slips

Four Months Service Warranted!

$3.75



Slips cut to our own specifications—using the measurements our experience has shown to be most generally suitable—and made of a lovely rayon-and-silk fabric, called "Marie" crepe, guaranteed to give four months' satisfactory wear! Choose in flesh, white, black, peach, tan, navy and gray—sizes 34 to 44.

Crepe de Chine Negligees

Embroidered—Printed — Plain

$9.75



They're really beautiful—and in the colors you'll like for travel! Plain black—or with black backgrounds, printed or embroidered in rich, dark tones.

The quality of the crepe de Chine, too, as well as their loveliness, recommends them to women of discriminating taste.

In one size only. Very moderately priced at $9.75.

—Slips, Negligees—Fourth Floor



Smart New Footwear for Summer Occasions

At the Right, a Delightful One-Strap Slipper

With buckle fastener is featured in Sunburn Kid with quarters over laid on Blonde lizard calf vamp. A clever cut out design below strap . . . flexible soles and boxwood heels are other important features of this engaging semi-sport type slipper. $8.50

A Queen Quality Front Strap Pump

This graceful slipper, sketched at the left, is of Shantung Crepe in such fashionable shades as Green, Blue, Pongee, Canary, Orchid. Straps and trim of silk kid to match. Made with light flexible soles. $7.50

—The Broadway—Women's Shoes—Aisle 8.



Felt Hat Week!

at The Broadway, May 13-18

3000 New Felts

$5 and $6.75

Fashion says "Felts for Summer" and the Broadway is first to present a comprehensive showing . . . a tremendous assortment in anticipation of the fashion wave that is sure to come! Over twenty-five smart colors! Many wanted types . . . Sports Hats, Vagabonds, Off-the-face, Poke Chin, Poke Bonnets, Irregular Silhouettes with new trims of velvet ribbon, satin, grosgrain or novelty ribbons, fancy ornaments. A wonderful assortment.

Bridal Veils Made to Order

Bridal veils of smart individuality and charm will be made to order by a skilled designer . . . also bridesmaids hats . . . ring pillows . . . Greek wreaths . . . bouquets and other smart bridal accessories.—Ask for Mrs. Jolda.

—The Broadway—Millinery—Third Floor



Wool Filled Comfort

Silk and Rayon Covered Very Specially Priced

$16.95

Filled with all pure wool giving warmth without weight—the covering is of lustrous silk and rayon in reversible colors—all over scroll stitched—72x84 cut size.

—Bedding—Second Floor



Luggage....

Has Its Own Important Place in Vacation Vogues!

Leather Traveling Bags

Leather traveling bags of genuine cowhide. Choice of black or brown—leather lined. In 16 and 18-inch sizes. $2.95

Smart Overnight Cases

Genuine cowhide overnight cases in various grains of leather. Lined with pocket in lid. 16, 18, 20 and 22-inch sizes. $12.50

Famous Belber Moth Proof Wardrobe Trunks, $35.95

—The Broadway—Luggage—Second Floor

New Plaster Effects in Wallpaper

Charming for California homes! Grays, tans, greens, browns . . . re-paper living room, dining room now. Very inexpensive at Monday's price, 75c roll.

—Wallpaper—Seventh Floor

The BROADWAY

Broadway, Fourth and Hill — Telephone Order Service, MUtual 9311 — Broadway Department Store, Inc. — General Calls, MUtual 9371



Vacation Vogues!

Strongly Emphasize the

Sun Tan Make Up!

Doraldina's Allura

Alluring—Enchanting

You Are Cordially Invited!

Make up demonstration by Miss Viola Brennen . . . The newest innovation in the vogue of sun tan makeup. Shades to blend with every complexion.



Allura

The Skin Perfect

$1 $3 $5



Skin Tonic

A Liquid Cleanser

$2



Tissue Cream

Marvelous Skin Food

$2.50 $4.50 $8



Skin Food

A Nourishing Cream

$2.50 $4.50 $8



Face Powder

New Sun Tan Shades

$2



Leg Make Up

Illusion of tan

$1.50 $2.50

Broadway's Sun Tan Salon—East Elevators—Third Floor.

...UR STORE WILL OPEN THIS WEEK

...Announces Business ...ablishment Will Begin ...Operation Wednesday

...announcement was made last ... of the formal opening Wednes... of Arthur W. Isaacs's new fur ... at 326 ...ssmania floor, Fine ... Building, Seventh and Broad...

...Isaacs has for the past nine ... been general manager of Col... in this city, and for six years ... in this city was with Liebes & San ... He is declared to be one ... its best-known fur authorities ... importers of the Pacific Coast. "It is my ambition," said Mr. ..., "to build up a business ..., on integrity, fair dealing ... reliability. I will carry only the ... quality furs and will eliminate ... possible overhead expense."

...USIC OF CHURCH TO HAVE ITS OWN SCHOOL

The desire to progress in the ...her ideals of church and Sunday... music has led to the formation ... of a school of sacred music ... drama in this city. Grace Wid... Holden, who has been prominently identified with church music ... through her own singing and ..., and in the National Federation of Music Clubs, is at the ... of the school, and Walter R. ... of the faculty of Occidental College is di... ...ector of the courses of study.

The faculty includes some of our well-known musicians. Ernest ... Douglas is teaching organ, Abbie ... Jamison has normal classes ... and ear training with sight singing, Walter Hartley is teaching the ... and harmony and Anne Mc... ...mmen has children's songs, choir ...ganization and repertoire. Mrs. ... is teaching hymnology and ... training for church service. ... Tyndall lectures on psychol... of music and worship and the ... ...anization of community music ... Helen L. Willcox has the re... ...ligious drama class and Kay Shank ... the extension classes and the ... ...mulation of radio in church pro...

This is the first year of the school and it has aroused unusual interest.

STUDENTS TO HONOR LOCAL COMPOSERS

Hearing a group of Los Angeles composers, students in the voice department of the college of music, University of Southern California, who have been studying under the direction of Horatio Connell, Dr. Arnold H. Wagner, Lillian Backstrand Wilson and Annie Mottram Reiss will give a program of songs, choral and orchestral numbers on Wednesday evening, in the recital hall of the Student Union, followed by a reception to the composers.

The voice department will be assisted by the University of Southern California orchestra, directed by Hugo Kirchhofer, and the a cappella chorus from the public school music department, directed by Dr. Arnold H. Wagner, with the composers themselves at the piano, in a number of instances.

MME. ENGEL TO SING

An interesting program has been arranged by Flora Myers Engel, Los Angeles soprano, for presentation at the annual musicale and luncheon to be given by the Jewish Music and Art Club on the 25th inst. in the ballroom of the Beverly Wilshire Hotel at noon.

BROADWAY · HILL AND · SEVENTH

BULLOCK'S Galerie de Charme

ONE O'CLOCK · SATURDAYS



Paris Coiffure Contourists Here!

Because not everyone may go to Paris, Bullock's brings Paris to Los Angeles! by way of French contourists who mold and shape the bob in the new manner, pleasing to the woman of Twentieth Century taste.

And whether you wear your bob long or short these experts will make it individual for you!

Begin with any one of Bullock's seven classic permanents . . . . . the price but $15 . . . a *Collegienne permanent at $10.

Evera for little girls in the Tony Sarg Barber Shop at $5.00 . . . this includes three curls on either side of the head, a frame for the child's face!

*Collegienne is a trade-mark name, registered by Bullock's.

Galerie de Charme, BULLOCK'S, Ninth Floor, Broadway

...STORE WILL OPEN THIS WEEK

...Announces Business ...Will Begin ...Wednesday

...was made last ...of the formal opening Wednes... of Arthur W. Isaacs's new fur ... on the ninth floor, Fine ... Seventh and Broad...

...has been for the past nine ... general manager of Col... in this city, and for six years ... a hat was with Lisbeth at San ... He is declared to be one ... for authorities ... of the Pacific Coast. ... ambition," said Mr. ... to a business ... fair dealing ... I will carry only the ... and will eliminate ... overhead expense."

...CHURCH TO ...ITS OWN SCHOOL

...is progress in the ...church and Sunday-... has let to the forma... of a school of sacred music ... in this city. Orsen Wid... who has been promi... with church mu... through her own singing and ... and to the National Fed... Clubs, is at the ... of Occidental College is di... of the course of study. ... includes some of our ... musicians. Ernest ... is teaching organ, Abbie ... normal classes ... with sight sing... Arthur Buckley is teaching the ... of hymn playing, or... and Anne Mc... children's songs, choir ... and repertoire. Mrs. ... is teaching harmony and ... for church service, ... pictures on psychol... and worship and the ... of community music ... Ruth L. Wilson has the re... class and Kay Shank ... classes and the ... of radio in church pro...

...the first year of the school ... has aroused unusual inter...

...TO HONOR ...LOCAL COMPOSERS

...a group of Los Ange... students in the voice ... of the college of music, ... of Southern California, ... been studying under the ... of Rosalie Conwell, Dr. ... S. Wagner, Lillian Beck... Mary Ellen and Annie Mottram ... will give a program of ... and orchestral num... Wednesday evening, in the ... hall of the Student Union, ... by a reception to the com...

...department will be as... by the University of South... orchestra, directed by ... Stewart, and the a ca... drawn from the public school ... department, directed by Dr. ... E. Wagner, with the com... ... at the piano, in ... of instances.

...ENGEL TO SING

...interesting program has been ... by Flora Myers Engel, Los ... soprano, for presentation at ... musicale and luncheon ... to be given by the Jewish Music ... of Art Club on the 25th inst. in ... ballroom of the Beverly Wilshire ... at noon.

...illed Comfort
...Rayon Covered
...Specially Priced
$16.95
...pure wool giving warmth ...the covering is of lustrous ... in reversible colors—all ...ned—72x84 cut size.
—Bedding—Second Floor

...age....
...Own Important ...Vacation Vogues!
Traveling Bags
...g bags of gen... Choice of black ...er lined. In 16 ... $2.95
Overnight Cases
...e overnight ...s grains of ... with pocket ... 20 and 22- ... $12.50
Belber Moth Proof ...be Trunks, $25.95
...dway—Luggage—Basement Balcony

Plaster Effects
Wallpaper
...or California homes! ..., greens, browns . . . ...iving room, dining ... Very inexpensive at ...rice, 75c roll.
—Wallpaper—Seventh Floor

Art Students Will Exhibit Many Studies

An art exhibit by the pupils of the Perry Art Studio will open Saturday in Bullock's on the tenth floor.

The work of the painters is unique and interesting because all ages are represented and they work as a pastime and diversion to express themselves in color that is the spirit of the modern age. Among the canvases will be the work of Mary Pickford, Billie Dove, Clair Windsor, Mary Alden, Margaret Mann, Nancy Welford and many others. About 180 canvases are hung in the showing.

Mrs. Annette Perry, a pupil of Mandeville of Paris, is responsible for the inspiration and development of this coterie of art students.

Belcher Normal Course Plans Are Completed

Plans for Ernest Belcher's eighth annual teachers' normal course from July 2 to 26, have been completed, according to advice received from this ballet master. The course is to embrace work in both the art of ballet and the latest in step and tap dancing. A number of Belcher-trained dancers now appearing in the British Isles and Continental Europe have turned the eyes of dancing instructors to this city. At the present time Belcher pupils appearing in Europe include Georgia Graves, premiere danseuse of the Folies Bergere, Paris; June Roper and Jack Kinney in C. B. Cochran's Revue in London, and Mildred Burns, now making a twenty-four-week tour of leading vaudeville theaters in Central Europe.

LUCILLE GIBBS RETURNS

Word has been received from Lucille Gibbs, coloratura soprano, who left California to teach at the Florida State College, Tallahassee, Fla., that she is to return to California the early part of June, at which time she will make arrangements to appear in several summer recitals.

GILBERT COMPOSES

"Golden Sands," a ballad for voice and piano, is the latest composition to be completed by Joseph Jean Gilbert, flutist, the lyrics of which were written by Rub Culver Corsaw, Burbank poetess. This makes the fifth composition written by Gilbert since early fall, which include "Morning," "The Brook," "Dissolusionment," and a group of three vocal numbers.

BUNOLA KAY TO SING

Bunola Kay, soprano, will sing the soprano part in Charles Wakefield Cadman's cantata "Morning of the Year" to be presented tonight by the Hollywood Congregational Church chotr. Last Sunday, Miss Kay sang the soprano part in another of Mr. Cadman's cantatas entitled "Father of the Water" given at the same church.

CHURCH MUSIC

Alexander Stewart, lecturer in church music, orchestral and ... conducting at the college of music, University of Southern California, and director of the choir of the First Baptist Church, gave a lecture and demonstration of church music before the Music Study Club of Long Beach on Monday evening.

SPRING CLASSES TO START

Spring classes in ballroom dancing and deportment for high-school students will open at the Ernest E. Ryan School of Dancing, 1500 South Figueroa street, the 24th inst. Last Friday evening Mr. and Mrs. Ryan entertained 200 high-school boys and girls at their regular monthly club dancing party.

ORGAN RECITAL

Amadee Tremblay will give an organ recital at 4 o'clock this afternoon at St. Vincent's Church. Madeline Kelso, soprano, a young singer formerly of New York City, is the soloist. The organist will conclude an interesting program with improvisations on given themes.

ACTRESS STUDIES

Delia Magana, 18-year-old motion-picture actress of the Fox studios, who recently appeared with much success in revues and vaudeville in Mexico, where she is a favorite, is now studying voice with Felix Hughes, Los Angeles vocal instructor.

Store Keeps Paris Office for Visitors

Service Aimcee, 4 Rue Daunou, Paris, is the address of Bullock's new bureau of information for the convenience and pleasure of Los Angeles visitors to Paris. Service Aimcee is located in the very heart of the hotel and shopping district, next to Ciros restaurant, just a step from the Cafe de Paris and just a few minutes to the Place de L'Opera and Cafe De la Paix.

Los Angeles people may have mail sent there, obtain the Los Angeles Times, learn where the best revue is and what is the best way to go to Auteuil or Longchamps for the races. What time to dine at Montparnasse, who are the leading modistes and milliners and where the less expensive dressmakers and milliners are.

Advice as to schools, doctors, dentists and any information needed will be given. The service is maintained without charge and without tips.

CROMWELL SIGNS CONTRACT

John Cromwell, noted New York stage director and actor, recently signed a new contract to direct Paramount all-talking pictures. With Edward Sutherland, Cromwell is now directing the screen adaptation of the stage success, "Burlesque," with Nancy Carroll, Hal Skelly and Dorothy Revier featured in the cast.

HIGH LIGHTS IN HISTORY 1338

The Story of the World War 108—Council of National Defense.

by J. CARROLL MANSFIELD



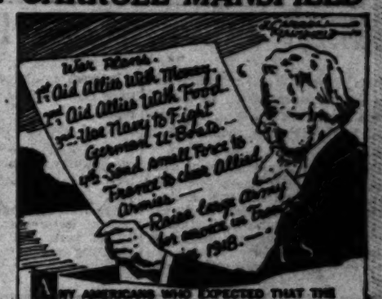
WHEN THE UNITED STATES DECLARED WAR ON GERMANY, AMERICANS, ACCUSTOMED TO LARGE SCALE ENTERPRISES IN BUSINESS AND INDUSTRY, APPLIED THE SAME ENERGY AND AGGRESSIVENESS, THE SAME SCIENTIFIC AND EFFICIENT METHODS TO THE TASK OF WINNING THE WAR.



THE COUNCIL OF NATIONAL DEFENSE, WHICH HAD BEEN CREATED BY THE NATIONAL DEFENSE ACT OF 1916, IMMEDIATELY UNDERTOOK THE WORK OF MUSTERING THE FACILITIES AND RESOURCES OF THE NATION FOR WAR. THE COUNCIL CONSISTED OF THE SECRETARIES OF WAR, NAVY, INTERIOR, AGRICULTURE, COMMERCE AND LABOR.



AN ADVISORY COMMISSION, COMPOSED OF SEVEN LEADING EXPERTS PICKED FROM CIVIL LIFE, COLLABORATED WITH THE COUNCIL. EACH OF ITS MEMBERS WAS IN CHARGE OF ONE OF THE VITAL NECESSITIES SHOWN ABOVE. THE PRESIDENT WAS THUS ENABLED, THROUGH THE COUNCIL AND ITS ADVISORY COMMISSION, TO HAVE READY COMMAND OF THE COUNTRY'S RESOURCES.



MANY AMERICANS WHO EXPECTED THAT THE UNITED STATES WOULD IMMEDIATELY HURL A MIGHTY FORCE INTO THE THICK OF THE FIGHTING WERE MISTAKEN. IT WOULD REQUIRE MONTHS TO RAISE AND TRAIN A LARGE ARMY AND TO PRODUCE THE ENORMOUS QUANTITIES OF SUPPLIES, EQUIPMENT AND MUNITIONS NECESSARY TO MAINTAIN IT IN THE FIELD. OUR WAR PLANS HAD TO BE MADE ACCORDINGLY.

—CONTINUED TOMORROW.

NEW RECORDS HAVE ARRIVED

(Continued from Twelfth Page)

Bauer for Victor, will attract attention. On one side is the B flat Chopin Impromptu and on the other is a Bach chorale. I didn't care too much for his fast tempo in the Chopin but the Bach chorale is perfect. To this, Bauer brings a tenderness and beauty that are exalting. It is well suited to a piano record with its clear theme resounding like a bell through the lacework of supplementary ideas.

De Falla's "Love, the Magician" or "El Amor Brujo," to be quite Spanish, should be in every phonograph lover's repertoire. It is an unusual work and it has a masterly recording by the English orchestra used by Columbia, with Pedro Morales conducting. Morales is a Spanish musician with a penchant for making the music of his country understood. "El Amor Brujo" is intriguing, provocative, modern music, serious and humorous by turn and filled with an entrancing romanticism. It is a poetic dream in music and De Falla has used instrumental color lavishly.

Schumann's fourth symphony has just been issued by the Columbia Company in their masterwork series with the authoritative conducting of Bruno Walter. The Mozart Festival Orchestra gathered together in Paris last year, plays it fairly well, but Walter makes up for any lack in the orchestra. It is a beautiful symphony even if the conventional symphonists do disparage it for not strictly conforming to the tradition. Schumann might have been happier to have lived in our musical age when he could do as he pleased.

MUSEUM INVITES MURALS

(Continued from Sixteenth Page)

mural. There should be continuity and evolutionary development as the design progresses from the "Past" through "Today," into the "Future." And the whole should organize into a unity, both physical and spiritual.

A committee of selection will appraise very carefully all sketch designs submitted in accordance with the conditions described in this announcement and will recommend to the officers of the museum the three designs which, in the opinion of the committee, best fulfill these conditions; the officers of the museum will then decide which, if any, of these three designs is desired on the walls of Mural Hall.

Three sets of sketches will be purchased: The conditions controlling the execution of murals for Los Angeles Museum are such that it is possible for the museum to pay $300 for each of the three designs recommended for purchase by the committee of selection.

Compensation for finished mural will be a matter of agreement between the designer of the sketches finally chosen and Los Angeles Museum; a limited, but, it is believed, adequate, amount is available for this mural. It is the desire of the officers of the museum to compensate the designer upon whatever basis seems most equitable; it is possible that the work may be done on a per diem basis, the museum furnishing all materials and equipment required, the designer furnishing the artistic services of himself and his assistants at agreed per diem rates of pay.

The date which sketches are due at Los Angeles Museum is October 1, 1929; they may be delivered to the museum any day previous to that time.

Any person may submit sketches. Persons in foreign lands who desire to submit sketches are invited to send to Los Angeles Museum for copies of this invitation printed in the French, German, Italian and Spanish languages.

The committee of selection will consist of three or more persons invited to serve because of their competency to evaluate all designs with sensitiveness, intelligence and fairness. The personnel of the committee will not be announced until designs have been selected.

Copies of the invitation, containing full details, may be had by addressing William Allanson Bryan, director, the Los Angeles Museum, Exposition Park, Los Angeles.

DANCERS SING

Dancers, learn to sing!

That is Maurice L. Kusell's advice to those who dance or want to dance on stage or screen.

The eighty-eight girls and twenty-two boys now dancing in the James Cruze talking, singing, dancing picture entitled "Road Show," are being rehearsed for the songs as well as the dances by Kusell. And the dancer that cannot sing may find himself relegated to the background.

Over 96[illegible] Kusell dancers are being rehearsed for the biggest dance ever seen on stage or screen.

"Road Show" will mean many days of work for Kusell dancers.

BROADWAY · HILL AND SEVENTH · ONE O'CLOCK SATURDAYS
BULLOCK'S
Galerie de Charme
...DOOR · SATURDAYS



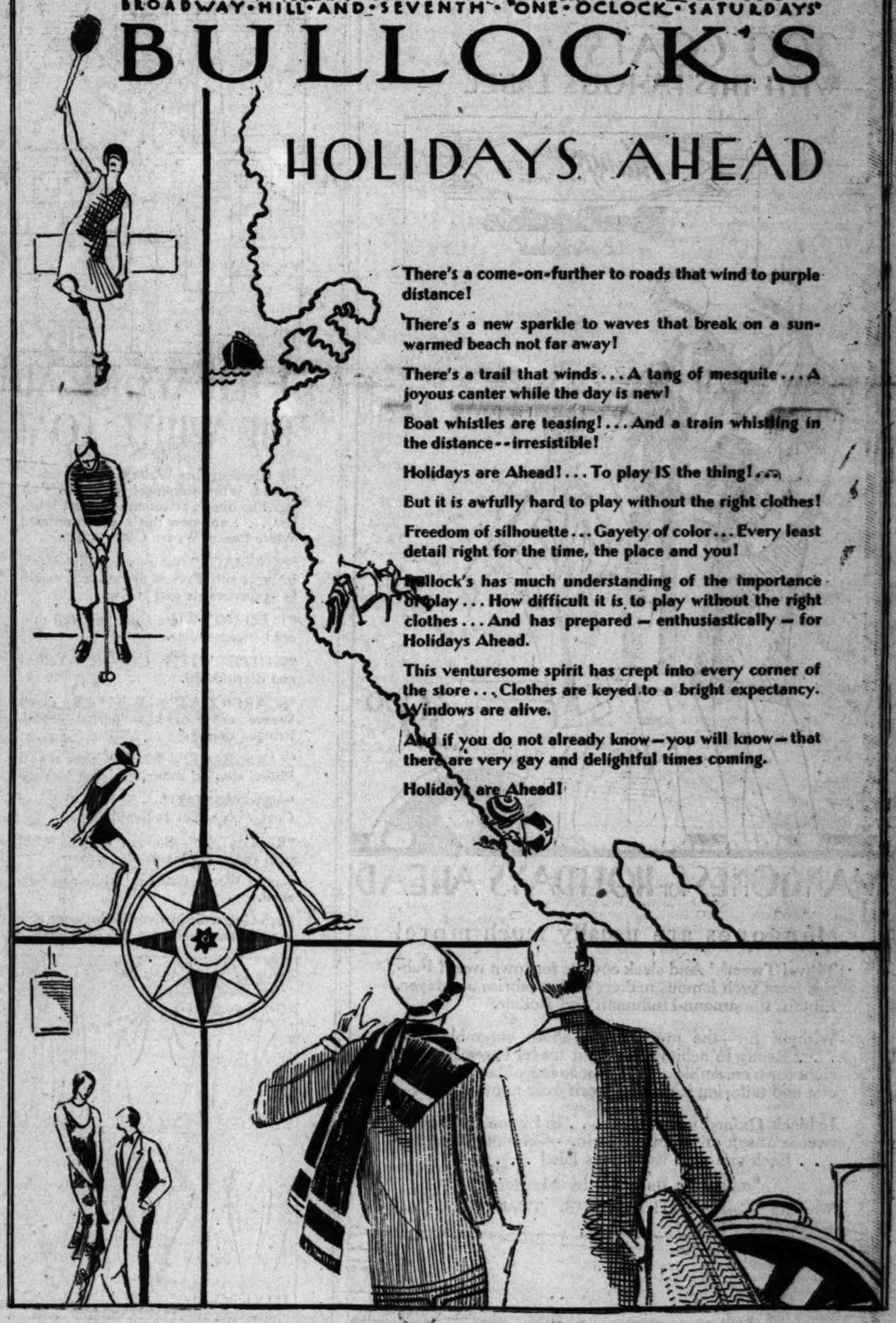
Paris Coiffure
Contourists
Here!
Because not everyone may go to Paris, Bullock's brings Paris to Los Angeles! by way of French coiffeurs who mold and dress the bob in the new manner, pleasing to the women of Twentieth Century taste.
And whether you wear your bob long or short these experts will make it individual for you!
Begin with any one of Bullock's seven classic permanents . . . . the price but $15 . . . a "Colleen" permanent at $10.
Bows for little girls in the Tony Sarg Barber Shop at $5.00 . . . this smaller dress curls on either side of the head, a frame for the child's face!
"Colleen" is a trade-mark name, registered by Bullock's.
Galerie de Charme, BULLOCK'S, Ninth Floor, Broadway

BROADWAY · HILL AND SEVENTH · ONE O'CLOCK SATURDAYS
BULLOCK'S



$15
REPLICA
of a FAMOUS HAT
Marcelle Lelys designed this vagabond hat. There's a French flavor to it. A tilt of expectancy, a readiness for Holidays ahead.
Bullock's replica, in fine felt, at $15.
Millinery Fashions, Bullock's, Third Floor

BROADWAY · HILL AND SEVENTH · ONE O'CLOCK SATURDAYS
BULLOCK'S
HOLIDAYS AHEAD



There's a come-on-further to roads that wind to purple distance!
There's a new sparkle to waves that break on a sun-warmed beach not far away!
There's a trail that winds . . . A tang of mesquite . . . A joyous canter while the day is new!
Boat whistles are teasing! . . . And a train whistling in the distance--irresistible!
Holidays are Ahead! . . . To play IS the thing! . . .
But it is awfully hard to play without the right clothes!
Freedom of silhouette . . . Gayety of color . . . Every least detail right for the time, the place and you!
Bullock's has much understanding of the importance of play . . . How difficult it is to play without the right clothes . . . And has prepared — enthusiastically — for Holidays Ahead.
This venturesome spirit has crept into every corner of the store . . . Clothes are keyed to a bright expectancy. Windows are alive.
And if you do not already know—you will know—that there are very gay and delightful times coming.
Holidays are Ahead!

STEEB STEPS IN TO FILL SPOKANE DATE

Olga Steeb will give a recital Friday in Spokane, Wash., in substitution for Leo Ornstein, who canceled his engagement because of an injury to his hand.

This is one of a number of such engagements Miss Steeb has been called upon to fill this winter.

Paolo Gallico of New York will give courses in piano instruction at her school this summer, beginning July 15.

Interest is shown in the repertoire class. Miss Steeb wishes to repeat that the active members must of necessity be limited, so that each may be afforded the opportunity to play at least three times before the class. Auditors are unlimited.

The teachers' normal class consists of lectures and practical analytical work, and not the least interesting feature is the spirited discussions indulged in by the members.

On the 21st inst. the Olga Steeb Piano School will present Leon Becker in a graduating recital at the Artland Club Auditorium. This is the second of a series of graduating recitals which the school is giving this spring.

Mr. Becker has completed the two-year course of study given by the Olga Steeb school, which is offered only to high-school graduates.

STUDENT COMPOSITION TO FEATURE RECITALS

To encourage students of orchestration in the college of music, University of Southern California, the university orchestra, Alexander Stewart director, is giving opportunity for composers of original orchestral compositions in the university, to hear their compositions played.

Wednesday evening, at the student-union building on the campus, the orchestra will present three original compositions for full orchestra, which are as follows: Symphonic Poem, "The Round of Heaven," by Sister Mary Celestine Quinn; Prelude to the Skagland Saga, by Kenneth Winstead; "Tinkers' Toy March" and "Swamp Romance," by Earle Stone. The two latter numbers are from the Barnyard Suite.

These numbers will be given in connection with a program of compositions of Los Angeles composers by advanced students of the voice department of the college of music.

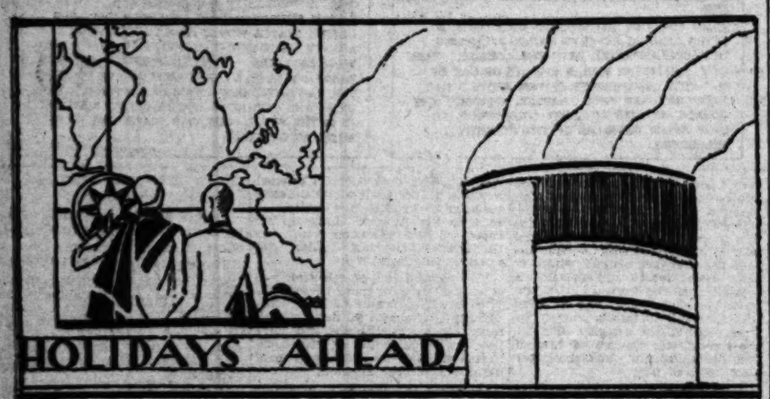
CHILDREN REHEARSING SPRING FESTIVAL

The best thing the children's class of the Marta Oatman School of the Theater has worked on for some time is a program of three one-act plays for their spring festival.

The night classes of the school, specializing in talking-picture technique, is meeting in apecal rehearsal for the test plays to be given in the near future.

RECORDS OF "OTHER PART"

The enterprising magazine of music for the young called "Youth," has announced an original idea for those who love to play duets. Miss Kinscella, a teacher of piano, has made records (Victor) of both the primo and secondo parts of piano duets of her own composition. They are also accompanied by orchestra, which gives the young player an idea of playing with orchestra. Playing with these records should be instructive as well as enjoyable.



BROADWAY · HILL AND SEVENTH · ONE O'CLOCK SATURDAYS

BULLOCK'S

200 COATS
WITH THIS FAMOUS LABEL

Mangone NEW YORK
Bullock's
Los Angeles



$39.50

MANGONES for HOLIDAYS AHEAD

Mangones are usually much more!

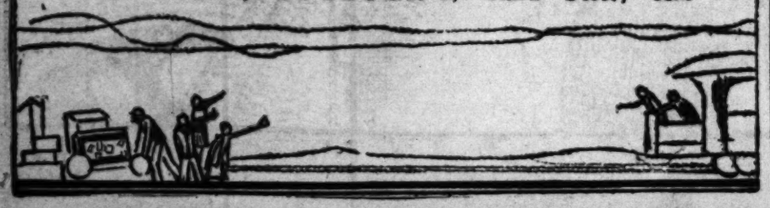
Travel Tweeds! And sleek coverts for town wear! Fabrics from such famous makers of fine fabrics as Meyer, Linton, Forstmann-Huffmann and Rodier.

Without fur—the much talked-about ensemble coat . . . Ready to achieve the right travel ensemble; the right town ensemble . . . A coat so fine of fabric, silhouette and tailoring it may be worn over many dresses—

In black, Oxford, navy covert . . . In Linton and Rodier tweeds of soft and subtle coloring—Genuine Mangones . . . Each one with its famous label . . .

"made for Bullock's by Mangone."

Women's Coats, BULLOCK'S, Third Floor, Hill



BROADWAY · HILL AND SEVENTH · ONE O'CLOCK · SATURDAYS

BULLOCK'S



HOLIDAYS AHEAD
THE WHITE COAT

By all means the White Coat for this is to be a White Summer! Bullock's *Collegienne Shop's selection is almost limitless . . . and now this event in unlined White Basket Weave Coats at $16.75.

"BOW-BACK" White coat, illustrated, features soft French dressmaker detail, in draped collar and bows.

"TUXEDO" White Coat has well tailored tuxedo collar.

"WHITE WITH COLOR"—Yellow and Black detail.

"SCARF COAT"—White Basket Weave copy of high priced model. Fringed details.

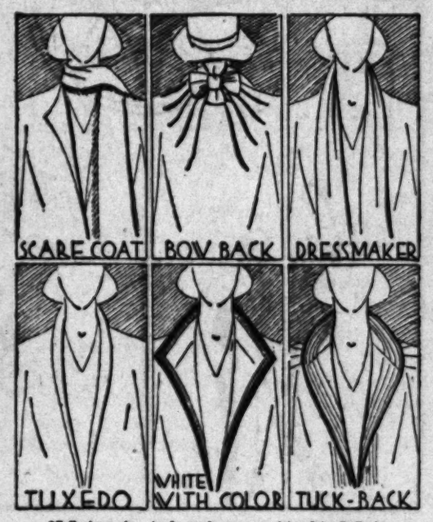
"TUCK-BACK"—White Coat with Rolled stitched collar, sunburst tucking.

"ARROWHEAD"—Sun-tan Lindian Coat with bright Indian design.

"RESORTER"—Sun-tan Lindian Coat with Indian zigzag design in color.

Basket Weave Coats in White and Eggshell.

Each Coat a distinctive *Collegienne type—an event surely at $16.75 Monday!



*Collegienne is a trade-mark name, registered by Bullock's

Collegienne Shops, BULLOCK'S, Fourth Floor, Hill

MUSICAL NEW-YORK

BY PIERRE V. R. KEY

NEW YORK, May 11. (Exclusive)

The periods and stages of music giving have their points of interest. In a way they resemble the periods and stages in other activities; you can best attract attention, now and again, by the simple process of diverting it. And so, as we go our music-way, we at length become conscious of having gotten off the beaten path. A bit of newness appears. It may be in the form of something amazingly old . . . for this music newness is nothing if not variable. It has merely to be momentarily different, so long as it hits somewhere near the bull's-eye. Thus we find the "producers" digging in to find the morsel which will get a column in advance, as well as a column or so after the thing has been given.

A deal of fuss has been made by the League of Composers over the American premiere of Stravinsky's "Les Noces." (The Marriage Rites) and the presentation also of Monteverdi's "The Combat of Tancred and Clorinda." But in a measure it has been a justifiable fuss.

The Stravinsky piece—half ballet and half drama—I heard in Paris when it was first given there, nearly six years ago. Ansermet conducted, and badly, a none-too-good orchestra. The singers were fair, the mimes excellent . . . for it was a Diaghileff affair. At that time, however, our ears were less accustomed to discordant sounds than they have latterly become; wherefore, some of the score on which we turned down our thumbs sounds less confusing.

Quite different is the Monteverdi music. It was a happy thought to place these works on one program; contrast often makes for color, and always a topic for polite debate.

The Metropolitan Operahouse was filled, and with smart folk—partly because the affair was for the benefit of the National Music League, and partly because of the compositions and the participants . . . which included Leopold Stokowski, presiding over "Les Noces," and Werner Josten of Smith College who conducted the Monteverdi performance.

A UNIFIED EFFORT

It is questionable whether the Metropolitan was the proper auditorium or stage for these works, since each is of an intimate nature. The Monteverdi, especially, lost because of the vast space. It is lightly scored music, and not all of it got to the places intended. Nowadays too little attention is given the important matter of fitness of presentation. We attempt something touching an art and proceed at once to handicap it by selecting the wrong place in which to give it.

Still, making allowances for unsuitableness of the stage and auditorium, "The Combat" radiated charm—the charm of its time. How well it was done appears to be another matter. The performers were of uneven quality, and Mr. Josten's conducting while earnest, was not impressive.

Stokowski, being more the conductor than his associate, had better luck. He had also those two fine artists, Nina Koshetz, soprano, and Sophie Brasiau, contralto, and others of competence. It was an occasion, no doubt as to that, and there were some spotlight moments. Incidentally, Stravinsky was revealed as writing better music than he has seemed able to write since.

MUSIC AND SCENE

When the Misses Lewisohn, in conjunction with Nikolai Sokoloff and the Cleveland Orchestra, undertook a year ago to picture the drama contained in the Bloch "Israel" symphony there ensued instant attention. Results were so satisfactory that plans were set in motion for a larger program for this season, and they have just been carried out.

Whether there is "drama" in a piece of music depends upon the composition. If it be "pure" music, then drama is pretty likely to be absent. But such a work as the "Israel" offers plenty; and so do Strauss's "Heldenleben," the "White Peacock" of Griffes, Enesco's First Roumanian Rhapsody, the two Debussy Nocturnes, "Nuages" and "Fetes," and the "Prince Igor" dances of Borodin . . . all of which made up the formidable programs of Miss Irene Lewisohn, and were given several performances within the past few days.

Those whose stimulus comes through the eyes went to see the imaginative settings and the all-star magnitude of the miming cast. Those "ear-minded" ones went for the interest of the music, which the orchestra under Sokoloff played with its accustomed taste and vitality. The old Manhattan Operahouse (which, by the way, will soon be unavailable for musical events) resounded with the applause which five audiences gave the daring spirit of Miss Lewisohn and her Cleveland partner. Arguments, which are sure to arise on an occasion of this sort, as to whether a stage presentation is not redundant with already "programmed" music, did not dampen the enthusiasm of the crowd.

AMERICA TRIUMPHANT

One applauds at the music rise of American effort. And frequently, since it is almost an every-day occurrence . . . which was not always the case. This fact was driven home last week: at the American Academy of Arts and Letters concert, held in Carnegie Hall, with Henry Hadley conducting the Philharmonic-Symphony Orchestra, and John Powell playing his own "Rhapsodie Negre" with flashes of brilliancy and color which many a foreign luminary could not duplicate.

That feeling was further confirmed by the singing of Louise Homer at the concert she gave, with Efrem Zimbalist, in Carnegie, for the benefit of the Parnassus Club Student Loan Fund; and during the performance of "The Chocolate Soldier" by the Little Theater Opera Company at the Heckscher Theater.

Finishing touches to this gratification in American musical achievement were supplied by the splendid singing of the Philadelphia Choral Art Society, Alexander Matthews director, and the University Glee Club concert at which Reinald Werrenrath sang with a freedom and vocal spontaneity which was a good advertisement for Florida vacations.

HOLIDAYS AHEAD



The large hat of Tuscan straw banded in contrasting ribbon for Holidays Ahead!

$19.50

BROADWAY · HILL AND SEVENTH · ONE O'CLOCK · SATURDAYS

BULLOCK'S



$39.50
SPORTSWEAR
HOLIDAYS AHEAD

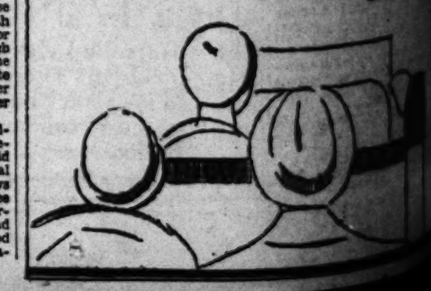
Most women when they think of Holidays Ahead think of Bullock's Sportswear Store for Women. Naturally! A store famous for its preparation for Holidays Ahead . . . Whether the holiday is an amusing week-end or around the world.

The little Country Club ensemble sketched are important accessories to Holidays Ahead!

Brown and white polka dots—a smart cardigan and completing blouse of crepe shell . . . or dark ground print in small design with completing coat in monotone. $39.50!

Bullock's Sportswear Store for Women





Sunday-School Lesson

International Sunday-school Lesson for May 19 is "Jeremiah Calls to Repentance"—Jeremiah xiii, 11-26.

BY WILLIAM T. ELLIS

Leading people are more or less interested in archeology and geology and the physical and mechanical laws. But most of us is tremendously and universally concerned about the behavior of living men and women. The man who recently called for a new generation, to give mankind a chance to devote itself uninterruptedly to social and moral problems of progress, was prompted by a highly commendable motive. The world does not but now need new knowledges. It is in really great need, however, of more conviction and ethical passion, of spiritual discernment. All the scientific and material and economic questions can afford to wait while the hearts of men and women are functioning better. At the present moment we could profitably dispense any scientist or inventor for one great spiritual prophet whose trumpet tones could command the attention of the race. What really bothers society is not where we came, and how, but whither are we going?

OLD VOICE FOR A NEW TIME

The word, the heart of all of our problems is to be found in the Book of books. It is more the fashion to quote than to read. This present message carries the voices of the ages. Jeremiah, which has been echoing across the centuries, and which is more pertinent and timely and important than anything found on today's editorial page. For old Jeremiah was dealing with the greatest truth of all, with the deepest concern of the human soul, the nature of the God of the Eternal God, and what is the purpose of mortal.

To know God—that is the oldest, most ceaseless quest of the ages. Beyond this there is no other wisdom. It is the highest attainment of mortal man. To it, as an end, all other employment of mind and heart is subsidiary. Upon their conception of God have rested all the ambitions and functions of men's lives. Right here this theme is to be expanded into a book that is to be the story of the race and of its highest efforts and hugest failures. But we are confined to Jeremiah's definition of the nature of God, which completely accords with all other inspired records of the character of the Highest. This God, which rose clear above the imitative clamor of worthiness of the centuries before the beginning of our era, is more strikingly and fatefully the voice for our own time than the utterances of the scientists who are reported in today's newspapers.

HEAVEN'S GREATEST CONCERN FOR EARTH

Social problems, not greatly unlike our own, characterized Jeremiah's time. The political aspect of his day we dealt with last week. He knew more about the larger issues that confronted Jerusalem and Judah than did any of the officials; but the prophet was more concerned with the matter of human relations. He thought in terms of men and women and their relationship to God. The fact that men cheated and robbed and oppressed and murdered one another, and that they were liars and perjurers and adulterers and idolaters, was what really mattered in the sight of heaven. Righteousness means more to God than ritual; justice is dearer to Him than worship.

Those old Jews thought that the holy city and its temple simply could not be destroyed. They trusted to its invulnerability in the face of all fortune; quite as the Greeks of Constantinople took refuge by thousands in the Church of St. Sophia, when the Moslems captured the city in 1453. So long as they were ceremonially orthodox, reasoned the Jews, their private lives did not matter. And that is the blindest, newest and worst of all religious heresies.

IN THE DOOR OF THE CHURCH

Ceremonials do not save. Ritual does not redeem. Creed counts for less than conduct and character. Even the just cannot be blinded to, or deafened by insincere worship. At the very gates of the temple itself—within sound of its services and in sight of its sacrifices—Jeremiah was bidden to cry the ringing summons to real religion:

"If ye thoroughly amend your ways and your doings; if ye thoroughly execute judgment between a man and his neighbor; if ye oppress not the stranger, the fatherless and the widow, and shed not innocent blood in this place, neither walk after gods to your hurt; then will I cause you to dwell in this place, in the land that I gave to your fathers, for ever and ever."

This sounds like the voice of Samuel of old, pronouncing the doom of King Saul, "Behold to obey is better than sacrifice." There is no religious devotion possible apart from righteous living. The gentle voice of Amos took on tones of thunder as it pronounced the hypocrisy of the pharisees, who resorted to their churchliness to save them.

New Costumes Feature Show

The Belbank Theater offers as its next burlesque "Step on It" an offering that is said to feature costumes as the sign-token of its fashionableness to its title. The entertainment is set to begin today and there is a managerial promise of funny and varied bits of burlesque action and musical numbers by principals as leaders of the chorus girls as the "life of the party." Special scenery will frame the various ensembles backed by an array of costuming frequently changed. Comedy is the mainstay of the proceedings.

COSTUMES FEATURED

Various oriental costumes are a special feature of Paramount's all-talking musical melodrama, "The Letter," Dr. Fu Manchu."

BROADWAY · HILL · AND · SEVENTH · "ONE · OCLOCK · SATURDAYS"

BULLOCK'S

Holidays Ahead! Tennis Dresses, Jackets, $11.75

HOLIDAYS AHEAD



The smartest of casual Tennis ensembles for Holidays Ahead are of silk! Bullock's presents them in a well planned event, starting Monday, placing fractional prices on the Dresses $11.75 . . . and on their little Jackets at $11.75 . . . These present remarkable ensemble possibilities.

The Sleeveless Tennis Dress of very heavy crepe de Chine. Sun-back or built-up back V, round or hi-lo collar. Skirts box pleated all around, or finely pleated in front. Fractional at $11.75.

Cardigan Jackets in finger tip or hip length. These of heavy crepe de Chine to match or contrast with the Tennis dresses. If one has a fine sense of color think how many interesting silk ensembles may be developed from a single jacket and several dresses. The jackets, fractional at $11.75. Assembles, $23.50.

Tennis Dresses and Jackets, BULLOCK'S, Fourth Floor, Broadway

More of Those Beautiful Silks at $2!

A New Opportunity Carried Over Into a Second Week—to Buy the Same Glorious Silks at the Same Low Price—That Attracted so Many Delighted Purchasers to Bullock's Silk Section Last Week

An Opportunity that comes but once a year! Monday is the Climax of this great Annual Event that is making Silk History at Bullock's.

$2 yard! PLAIN SILKS—PRINTED SILKS! Every yard an amazing value. In Summer Pastels or the smart Street Shades. Many are washable!

$2 yard—Monday at Bullock's!

And to Pile Value Upon Value

10,000 Yds. of TRU-HU SILKS $1.65 Yard!

Tru-Hu Georgette and Crepe de Chine—as washable as your handkerchief!

Silk Section. BULLOCK'S Second Floor, Broadway



"What! $4.95?"

"Yes--- $4.95!"

for these wonderful Umbrellas

—200 of them, endowed with personality that destines them to distinction in the most exacting company.

—Sixteen sturdy ribs (golden or silvered!)
—The favorite stubby-clubby-chubby handles!
—Such fine Silk Coverings as are difficult to surpass.
—Sun-tight — water-tight —superb.

A Great Event In a Great Month

—We wish there were 1000 of them. Their distinguished maker was generous to a fault, as it was—recognizing the urge of this important Bullock occasion—a friend-winning emphasis of Service as well as Value.

—For they are Umbrellas such as you are wont to see at oh! ever and ever so much more.
—And if you are in need now, or will be next month—or even for gifts for graduation, weddings, Christmas—Now is the time to buy!
—One of the most unusual, perhaps THE most unusual opportunity of the sort Bullock's has ever been able to offer. $4.95 Monday.

Umbrellas . . . BULLOCK'S Street Floor, Broadway

Direct from Paris to Bullock's comes

Mme. Sartain

Diagnostician of the Paris Beauty Clinic of

Helena Rubenstein

Mme. Sartain comes to Bullock's, Cosmetic Section Monday, May 8th, to give counsel on Make-Up in its new relationship to Personality and Dress.

Have you a beauty problem that troubles you? Would you like professional advice on the correct care of skin . . . eyes . . . hands . . . hair?

Ask Mme. Sartain . . . in private consultation, if you wish.

Cosmetics, BULLOCK'S, Street Floor, Broadway

The Fourth Annual Students'

Exhibit of the Perry Art Studio

Bullock's, Tenth Floor

May 13 to 18 Inclusive Except Wednesday P. M.

You are Invited to an

Exhibit of Antique Playing Cards!

in Bullock's Modern Art Section

Sixth Floor, Broadway

May 13 to 18

Playing cards from practically every civilized country. Cards of ancient origin are displayed in interesting contrast to the modern cards used in the various countries today.

Saxony Type of Laces for the Boudoir—Pieces, 95c to $27.95!

At just a fraction of their regular prices! Again Bullock's was fortunate in securing the surplus stock of an importer at a deep reduction. Exquisite Saxony type of Laces made in Czecho Slovakia. Exquisite ecru net, exquisitely embroidered and scalloped. Charming for use in the boudoir.

Doilies:

14x14 in. and 10x14 in., 95c

12x18 in.	$1.65	18x36 in.	$3.95
18x45 in.	$4.95	18x54 in.	$5.95

Bedspreads:

72x100 in.	$17.95	90x108 in.	$27.95

Linen Room, BULLOCK'S, Second Floor, Hill

New Front-Clasp Necklaces, $2.50

$2.50 for Monday—but their ordinary pricing is much, much higher! Perfectly wonderful Choker Necklaces—as smart as can be!

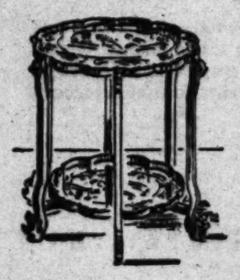
Three styles! Simulated Carnelian . . Chalcedony . . . Rose Quartz . . . Lapis . . . in flat linked effect, or with front-clasp medallion. Or —simulated Lapis, Turquoise or Jade in six delightful styles . . . with fancy front-clasp, $2.50. Antique silver or gold finish mountings. (Mail orders will be filled—or telephone TR. 1911.)



Costume Jewelry, BULLOCK'S, Street Floor, Broadway

Brass Tables From Peking, $9.75

$9.75



Just one of the many fascinating imports in Bullock's Oriental Shop! Any bride would adore the Brass Table, sketched. Two trays of fine Chinese Brass . . delicately etched by hand . . . are supported by a six-legged carved wood stand stained black. (The stand folds compactly, when not in use.) For afternoon tea . . . for after-dinner coffee . . . or general drawing-room convenience! A very alluring value at $9.75.

And in the same shipment of treasures from Peking . . . some fine Brass Candlesticks, 4 inches high, beautifully etched in floral design. $1 pair!

Brass Trays, too . . . very handsome. $1.25!

Oriental Shop, BULLOCK'S, Fourth Floor, Hill

Store Your Winter Furs

. . . and wear your Summer Furs — and let them both be insured under the same Bullock policy that gives you World Wide Insurance!

You secure a lower rate — only slightly higher than Bullock's regular storage rates. Wherever you go — at home or abroad — Bullock's World-Wide Insurance protects your furs against loss.

Bullock's believes its Scientific Fur Storage is the finest storage on the Pacific Coast. Telephone TR. 1911 . . . Bullock's will call for furs to be stored. Term of storage extends to March 1, 1930.

Fur Storage, BULLOCK'S, Third Floor, Hill

Table-Talks on Silver Service

Correct Table Service—Entertaining — questions of Etiquette!

These matters will be discussed this week in Bullock's Silver Section —by Madame Beatrice Batchelder, from the Art Division of International Silver. The public is invited.

Silverware, BULLOCK'S, Street Floor, Hill



Monday, 4000 Pieces of Children's Muslinwear

A Mightly Assortment! 4,000 Garments that Mothers Will Buy by Sixes and Dozens! A season's supply at these fractional pricings!

300 Printed Pajamas, at $1.95, 3 for $5.50

Two regulation jumper types, as well as the smart Tuck-in model! Bright prints on white grounds. V, square and collared necklines! Sizes 10 to 18.

300 Children's Sleepers, Nursery Prints, at 95c

Bright juvenile prints and stripes. Many colors on white grounds. Sleepers, 2 to 8 years, at 95c.

250 Girls' Crepe Gowns, in Pastel Prints, 95c

Sleeveless Gowns in several styles. These of cotton crepe that tubs so easily and requires no pressing. Sizes 8 to 14 years.

Slips, 95c; Waists, 35c; Panties for 35c

250 Slips of fine soft white muslin with lace or embroidery. Built-up shoulder style. Sizes 2 to 12 years, 95c each.

1000 Pantie Waists of white muslin with button attachments. Sizes 2 to 12 years, 35c each, three for $1.00.

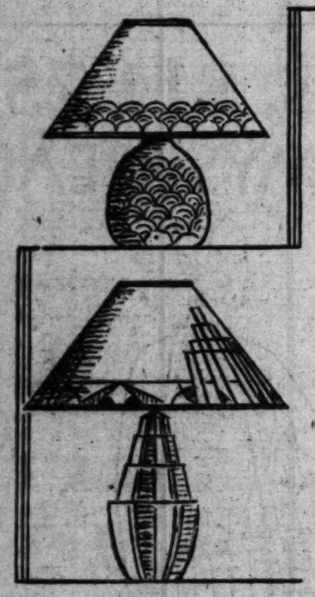
2000 Panties, 35c, three for $1.00. With lace or embroidery! 2 to 8 years. Mail and Telephone orders, TRinity 1911, filled promptly.

Children's Underwear, BULLOCK'S, Fifth Floor, Broadway

BROADWAY · HILL · AND · SEVENTH · "ONE · OCLOCK · SATURDAYS"

BULLOCK'S

HOLIDAYS AHEAD!



VALUES IN LAMPS!

$12.50

The picture cannot begin to tell the story of this wonderful value!

. . California Lamps . . made in California to fulfill the need of a Lamp to harmonize with informal furnishings, shades designed to go especially with stick reed in sun-room or porch.

Designs for the shades from upholstery fabrics . . the pottery bases compare to the best in modern French ceramics. Glazed or mat finish, highly vitrified, will not easily chip or break. $12.50 complete.

Lamps...BULLOCK'S...Sixth Floor...Broadway

400 SMALL ORIENTAL

RUGS $25



-ALSO-

SARILAK RUGS

Sizes up to 9x12 feet.

$110

Oriental Rugs, BULLOCK'S, Sixth Street, Hill

Reduction of the last of a great special purchase. Turkish and Persian Rugs whose average size is 36x68 inches.

Scatter rugs. Rugs to use in front of a sofa . . before the hearth or before a lounge chair. The price . . $25 is in no way commensurate with the fine quality.

Axminster Rugs, $37.50...$42.50!

Special reductions during the great Midseason Rug Event! Think of the heaviest quality of seamless Axminster Rugs in the newest designs and colorings. Allover Oriental, Chinese, and Spanish patterns.

9x12 foot size reduced to.....$42.50
8.3x10.6 foot size reduced to.....$37.50

Domestic Rugs . . . BULLOCK'S . . . Sixth Floor . . . Hill

HOLIDAYS AHEAD!

CHINESE PEEL CHAIRS

$11.50



. . . wherever you are at home this summer, see that you have the comfort you need! Enjoy your lazy hours, bask in the sun in one of these Extension Chairs. Adding a few cushions you are supremely comfortable.

. . . just 200 of these genuine Chinese Peel Chairs at Bullock's, Monday, $11.50! Well constructed, of superior quality of peel over malacca frames. A Value!

In the porch, patio or garden one of these Extension Peel Chairs will offer a delightful invitation to relax. Have one sent to your beach or mountain home!

EXTENSION

Reed Furniture, BULLOCK'S, Sixth Floor, Hill

The New in Stores & Homes

Novelties, Ideas, and Suggestions

By OLIVE GRAY

Some benefactor should create and endow a mothers' sanctuary. A place of beauty where tired mothers may rest from corroding care. A place where may be found surcease from worry, from continuous attendance upon those little ones, the burden of whose never-ceasing demands wears upon nerve and sinew, from the hour of the first protesting cry against life's harrying, to the last hour of existence. Only mother love makes possible the bearing of these never-pausing cares; and yet this all-permeating love makes the burdens heavier. Relief from mother cares, even for a week—yes, for a single day—what a boon to tired mothers!

Not Too Late

If you are belated in gifting mother, it is not yet too late to present to her the complete flower garden for summer enjoying. Seeds will spring into blossoming, growing more rapidly if planted now since the season is so backward, and many are the shrubs, trees, bulbs and in-a-can plants that will develop well, if planted during the next few weeks. And what so thoughtful as a garden gift! Also, in conferring this afterthought present, you may allow the assumption that you have awaited the arrival of precious growths. Not a deception exactly, but—if a bit of equivocation, one that can do more good than harm, even though you may be a truth-for-truth's-saker.

Enameled

Shears with handles enameled in colors are the latest addition to the chromatic family. If affluent, you, of course, will possess a pair of these scissors in the color to match the garment upon which you are working. How esthetic we are becoming, to be sure; but always we must be certain that the chosen color is as becoming, as we are becoming esthetical.

Hurry-Ons

Wise is she who keeps ever at hand in the clothes closet plenty of crisp little hurry-on frocks—those which having every smart feature are none too fine to don hurriedly, thus enabling the homekeeper to appear instantly as self-respectingly chic as when on a downtown tour. The present vogue of cotton enables the woman who cares to thus be ready herself at little expense.

Colored Grad-Frocks

If the graduation frock thought itself able to resist the color craze, it has another thought coming. Many of these glamorous frocks are preparing in popular colors of the season. The demurity of the girl-graduate, having somewhat broadened in scope, may have somewhat to do with this en-coloration of her commencement dress.

Shall This Chromatise

Shall we next find the formal wedding gown done in colors? Who shall say, with color rife in every realm of feminine attire, that the bride's dress will not take on the tones of bridesmaids' frocks?

Study the Moth

"I never read about ants," said a woman known to be a bookworm, "because I so dislike the little pests that I do not care to enter into any knowledge concerning them! But, even though we dislike the pests themselves, it sometimes helps to know their ways if for no other purpose than to circumvent them. For example, the moth: we should know when and where to plant the exterminator which will do him the greatest damage, ere he damage us through our possessions.

But—

But in this busy era of specialization is it not better to delegate moth prevention to those versed in ways of these flighty pests?

There are furriers—more or less at leisure during the summer season, and alert to care for our best furs and other precious possessions, which may become the objective of the moths. Let them perform this exacting task of antimothing, and do it in the very business-like manner which is theirs.

Not So Eey-Easy

Let her beware how she wears the knee bare! If symmetrical—all right for camera exposure; but bulby knees are more than likely to break the plate. The human eye, you must know, is similar in construction to the camera.

Beverly Green

Often have I advocated markage of stockings by the manufacturer, so that we may know the long-wearing from the no-goods. And now comes a most durable make of hosiery, topped by a green edge, by means of which it can be identified. Especially long wear is given by the medium weight in these Los Angeles-made stockings. Not only by the green edge may these be known, but by the sun-tan name bearing the prefix of our celebrated Movieldom suburb.

Not in Years

Not in many years have feminine garments been so lovely, so varied and so reasonably priced. No excuse for going ill-clad, this season, whether the purse be withered or distended.

"GODLESS GIRL" DUE

"Fancy Baggage" comes to the Rita today for a one-day showing. On Monday "The Godless Girl," Cecil B. De Mille's film, will start a three-day showing. In the cast are Lina Basquette, Noah Beery and George Duryea.

BROADWAY · HILL · AND · SEVENTH · "ONE · OCLOCK · SATURDAYS"

BULLOCK'S

Commencing the Second Week of Dramatic Value in

THE ANNUAL FURNITURE EVENT

A reputation has been gained . . . Bullock's Furniture Section in the last few years has grown by leaps and bounds. And why? A perfectly simple reason. Furniture of Quality and Distinction has been offered at reasonable prices.

During this great Annual Furniture Event VALUE has been stressed. The Federal Group has been introduced to Los Angeles . . . other groups are offered at deep reductions . . . Upholstered Furniture by Bullock's at drastic prices! Today . . . Living Room Furniture . . . Desks! Consider their prices. These are values not to be found every day!



SMALL GOVERNOR WINTHROP $59.50

Governor Winthrop (small)

. . . for some time there has been a demand for a smaller Governor Winthrop sized for the small home or apartment. Bullock's interpretation is pictured here at an unusual price!

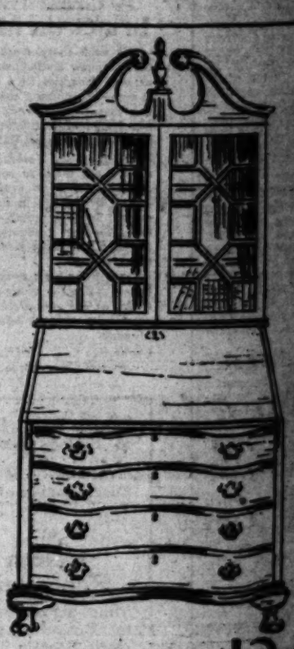
Mahogany veneer and gumwood. 3 large drawers. Metal drawer pulls and lockplates of brass. $59.50.



GOVERNOR WINTHROP $82.50

Governor Winthrop (large)

In its splendid vigorous lines it reflects the sturdy qualities of its New England ancestor. All mahogany. Rich brown or wine red. Locks on each drawer. $82.50.



SECRETARY DESK $124.50

Have You Seen Bullock's New Federal Group?

In this Month of Furniture Value, Bullock's introduces a NEW Federal Group, even more charming and gracious in design than the first.

In all mahogany or straw maple, this distinguished Group takes its inspiration from famous American museum pieces!

Secretary Desk

. . . it is, as you see, a Winthrop with a cabinet top. All mahogany, same fine construction as desks above. Unusual, $124.50.

Furniture...BULLOCK'S...Seventh Floor

SUNDAY MORNING.

Activities

Activities of Hosts and Hostesses in Society's Week

LUNCHEON HONORS CHICAGOAN

Visitor Enjoying Many Motor Trips



[Tsamoussakis studios]

Mmes. Roy Henley and Jay B. Millard

ONE of the loveliest of the early spring affairs was the luncheon with which Mrs. Roy Henley and Mrs. Jay B. Millard entertained at the Beverly Hills Hotel several days ago, honoring Mrs. Walter B. Hemmens of Chicago, who with Mr. Hemmens is visiting in the Southland, enjoying many delightful motor trips with Mrs. Hemmens, sister of Mrs. Daniel Innes of South Hudson avenue.

The affair was in the nature of a May party and the rooms of the hotel were beautifully decorated with a profusion of spring and fruit blossoms, baskets filled with the fragrant flowers adorning the luncheon tables and arranged about the room. Bridge featured the afternoon's entertainment, and the hostesses were assisted by a coterie of friends, who presided at the various tables.

honor, were tulle in the California sunset shades and carried a large bouquet of roses in the same shadings, while Peggy and Patsy Flynn were the dainty flower girls in frocks of pink and Nile-green organdie and carried golden baskets filled with yellow rosebuds.

Following a custom of the bride's family the doors of the home were thrown open following the ceremony and more than 300 relatives and friends called to offer congratulations to the bride and bridegroom, who both come from pioneer families of the valley.

The bride is the grand-daughter of Col. and Mrs. H. C. Hubbard and the great-grand-daughter of the late Senator and Mrs. Charles Maclay, who came to California in 1851 and to the San Fernando Valley in 1874. Mr. Flynn is the son of the late Henry Flynn and Mrs. Cecelia Flynn, also early settlers of the valley, who have had much to do with the growth of the city of San Fernando.

After a honeymoon in the north Mr. and Mrs. Flynn will return to make their home in San Fernando.

Sorority Benefit

Theta Sigma Chi Sorority sponsored a benefit bridge at the San Gabriel Woman's Club yesterday afternoon. The bridge was a great success both socially and financially. The quaint clubhouse rooms were beautifully decorated in the sorority colors, red and gold.

Hostesses were the Misses Jeanette Young, Mary Alice Packard, Jean Christianer, Elsie Schaefer, Frances Thompson, Alice Scott, Rachael Finch, Vanna Peters, Mary Sullivan, Emma Culver, Mrs. Henry Safaric, Mrs. Walter Penwarden, Mary Brown and Margaret Sullivan.

Traditional Chocolates

The traditional five-pound box of chocolates to Pi Delta Sigma Sorority, University of California at Los Angeles, revealed the engagement of Miss Rebecca (Jerry) Tripp to William Ash. The date of the wedding is undecided as yet.

Miss Tripp is the daughter of Mr. and Mrs. E. A. Tripp of 3407 Roseview avenue.

At Athletic Club

The Hollywood Athletic Club was the scene of a lovely luncheon party several days ago when Mrs. R. Truman Dawes and Mrs. Warren Bradley Bovard entertained, the lovely decorations being carried out in fragrant fruit blossoms and a profusion of green. Those included were Mmes. Ben Weston, Howard Staasforth, Albert George Ralphs, James W. Clune, Edmund Zucker, Alphonse Burnaud, Ernest Becker, Loren Babcock, George Kuhrts, Jack Kuhrts, Harold Rhoades, Dudley Frank, Charles Chamberlain and Miss Virginia Giulli.

Annual Event

Carrying out an old custom of a benefit for the House of the Good Shepherd, the St. John Eude's Guild, formerly the Good Shepherd Auxiliary, is staging a bridge-tea benefit Saturday afternoon, the 18th inst., at the Biltmore, for the building fund.

The original Good Shepherd Auxiliary was formed in 1904. Those most interested at that time and who still maintain a regard for the work of the Good Shepherd nuns, are: Miss Marie Rose Mullen, Mrs. Daniel Murphy, Mrs. Emiline Childs, Mrs. O. W. Childs, Jr., Mrs. Lucien N. and Mrs. Charles Whipple. At that time there were but thirty-six children and at Brunswig the present time there are more than 200 being educated and cared for in a constructive way. The life members are Mrs. Michael Francis Regan, Mrs. John Francis, Mrs. Francis Montgomery, Mrs. Bernard Alfs, Mrs. E. A. Brennan, Mrs. E. L. Doheny, Mrs. Mary Young Moore and Mrs. R. B. Young.

Because of present-day requirements the auxiliary has been changed to St. John Eude's Guild. The officers are Mrs. Edward J. Bowen, president; Mrs. Hubert J. Quinn, secretary, and Mrs. William Schraft, treasurer, and Miss Mary McGarry, membership chairman. At the Biltmore Hotel the 18th inst. an afternoon of bridge will be conducted to liquidate part of the debt on the new buildings. The original plan was a pencil drive, but this

WEDDING WILL BE • EXT MONTH EVENT



[Boye studios]

Miss Betty Farmer

Four years of outstanding prominence in collegiate activities at University of Southern California will be culminated in the wedding of Miss Betty Farmer and Lester Glenn Hellman, former Trojan track star, the ceremony to take place June 27, following Miss Farmer's being graduated at the university.

The announcement of the betrothal was made at a bridge-luncheon at the Deauville Beach Club, when eighty friends of the bride-elect were bidden.

has been discontinued for the time being and several benefit affairs will take its place.

The bridge-tea has been carefully planned and gives promise of being a very delightful affair. The door prizes have been generously donated.

Those having this undertaking in charge include the officers of the Guild and Mmes. Fred Valentine, Thomas P. White, George Hickey, Birney Donnell, Thomas Murphy, George Allen Hancock, Alfred J. Bayer, D. J. Cahill, Arnold Burkelman, Frederick O'Brien, Paul Walsh, Miss Sara Cahill, Miss Marguerite Brunswig, Miss Anne O'Keefer, Dr. Elizabeth Sullivan and scores of others prominent in charitable work and social life of Los Angeles.

Wed in June

Four years of outstanding prominence in collegiate activities at the University of Southern California are to be culminated in a June wedding for Miss Betty Farmer, who announced the date of her marriage to Lester Glenn Hellman, former Trojan track star, as June 27, following her graduation.

The announcement was made to eighty guests at a bridge luncheon at the Deauville Beach Club Saturday, the 4th inst., by means of tiny scrolls attached to individual white wedding bells at each place. All the appointments were carried out in yellow, lavender, and green.

The bride-elect is the daughter of Mr. and Mrs. John G. Farmer of Culver City. She received a double honor at the May Day banquet for senior women when, in addition to receiving an honor scroll as one of the ten senior co-eds who have contributed most in collegiate activities during their academic career, she was also given the Town and Gown Cup. The latter award, made for the first time this year by the organization of prominent Los Angeles club women interested in the university, is to be bestowed annually upon the senior co-ed who has the most outstanding record of service to the university.

Prominent in athletics, Mr. Hellman was graduated in 1927 from the University of Southern California where he is a member of Kappa Alpha Fraternity, Pi Delta Epsilon and Skull and Dagger. Miss Farmer belongs to Alpha Chi Omega Sorority, is vice-president of the Trojan student body and last year was president of the Women's Self-Government Association.

SOCIETY OF ARMY, NAVY

Mrs. W. C. Cole, who leaves this month for the east coast when Admiral Cole is detached from command of Battleship Division No. 4, has proved the charming inspiration for a round of interesting parties during the past week or so. Among the most attractive of these was a luncheon at Pacific Coast Club, with Mrs. Robert Threshie, U.S.S. Idaho, and Mrs. A. P. Mullinix, wife of Lieut. Mullinix, U.S.S. New Mexico, as hostesses. Garden flowers with shades of pink and blue predominating made a lovely setting for the table, and slender blue tapers burned in silver holders. Invitations were issued to Mmes. S. E. W. Kittelle, Sinclair Gannon, E. G. Small, Baylies P. Poe, O. M. Hustvedt, James Crutchfield, C. J. Moore, Lester Desses, W. H. P. Blandy, Alphonse Decarre, H. R. Thurber, C. L. Andrews, Sr., C. C. Kress, Van Leer Kirkman, Robert B. Huff, T. A. Solberg, John Pixton, J. D. Colomy, C. L. Jacobsen, B. H. Hanlon, Walter C. Ansel, L. J. Schaeffer, A. J. Spriggs, Henry Mullinix, Robert Bolton, R. E. Dewey, T. O. Gordon and Roy Silent and Edward Silent of Los Angeles.

Virginia Country Club was the setting for a small luncheon when Mrs. Sinclair Gannon, wife of Capt. Gannon, U.S.S. New York, entertained for Mrs. Cole. Deep crimson tulips centered the table, where covers were marked for Mmes. W. C. Cole, A. P. Mullinix, Robert Threshie, E. G. Small, W. H. P. Blandy, K. S. Hawthorne, R. E. Dewey, C. J. Allen, S. E. Heald, T. A. Solberg and Mrs. Gannon.

Six guests were bidden for an informal luncheon with which Mrs. Henry A. Wiley, wife of Admiral Wiley, commander-in-chief of the United States fleet, entertained at Virginia Country Club Thursday.

Among the most interesting arrivals in naval circles this month are Capt. and Mrs. Frederick J. Horne, who came here from Washington, D. C., and will make their home in Long Beach while Capt. Horne is in command of the U.S.S. Saratoga, having recently relieved Capt. John Halligan.

Tuesday afternoon Capt. Horne was host at an informal tea in his cabin aboard the plane carrier for officers of the ship and their wives.

Newcomers on board the U.S.S. Maryland are Maj. and Mrs. Alphonse Decarre, who came from shore duty in Philadelphia. Lieut. C. R. Landon has recently joined the U.S.S. California after completing a post-graduate course at Yale, and with Mrs. Landon is making his home in Long Beach.

As a farewell party for her mother, Mrs. P. J. McHugh, who left a short time ago for her home in Seattle, Mrs. John Hood, wife of Maj. Hood, U.S.A., was hostess at a delightful luncheon and bridge in her Fort MacArthur quarters. Pastel shades of yellow, lavender and pink were attractively combined in sweet peas centering the small luncheon tables. Those who enjoyed the affair were Mmes. Etta B. Walker, J. S. Williams, Florence Barrere of Los Angeles, Albert Cheseldon, Edward Steinhoff, M. F. Franz, H. G. Ulmo, Maurice Conlbal, E. C. Callicutt, J. E. Marsh, M. C. Bowman, W. E. Ewing and R. G. Dupuy.

Capt. and Mrs. M. M. Frucht, who left their Point Fermin home Monday for the east coast, were the incentive for any number of parties given by Procyon officers and their wives before their departure. Capt. Frucht, detached recently from command of the U.S.S. Procyon, flagship of the fleet base force, is motoring with his family across the continent and stopping at points of interest en route. They will make their headquarters in Chicago, while the captain has charge of the inspection of naval recruiting stations in New York, Philadelphia and Washington, D. C. The largest affair in their honor took place Saturday night at Pacific Coast Club and was a springtime dinner-dance presided over by wardroom officers and their wives. Baskets of early blossoms appointed the table and place cards were appropriate in the shape of miniature ships. Covers were marked for Capt. and Mrs. Frucht, Lieut. and Mrs. William Sands Holloway, Lieut. and Mrs. George Tasker, Dr. and Mrs. James R. Whiting, Lieut. and Mrs. Guy Cheatham, Lieut. and Mrs. A. B. Holman, Dr. and Mrs. E. R. Johnson, Lieut. and Mrs. Thomas T. Hassell, Capt. and Mrs. Fellows, Ensign and Mrs. Norman Holt, Miss McIntyre, Lieut. Collins, Ensign Harritt, Ensign McMillin and Lieut. and Mrs. M. G. Roberts of Coronado.

Last week Mrs. A. G. Mumma, wife of Ensign Mumma, U.S.S. Saratoga, entertained with an informal tea at her home in honor of Mrs. H. G. Pohl, wife of Lieut. Pohl, who was her house guest for a time. Lieut. Pohl is attached to the U.S.S. Kanawha. Yellow flowers and candles made an effective setting for the tea table and among those who called were Mmes. O. E. Morrison, Jr., R. E. Howe, H. G. McGinnis, John Jarvis Crane, E. D. Crowley, Gordon Ranier, E. L. Frances, Morgan Redfield, C. O. Larson, J. C. Metzel, Miss Mary Ellen Fritzlen and Miss Virginia Martin. This week Mrs. Mumma is entertaining as her house guest Miss Anne Gaylor, daughter of Capt. and Mrs. Gaylor, U.S.N., of Bremerton, who is passing a month in California. Capt. and Mrs. Edward U. Reed have as their guests for two weeks Capt. Reed's father and mother, Dr. and Mrs. Charles Reed, and an aunt, Mrs. Mary Patterson of Pennsylvania. The eastern visitors arrived Saturday on the S.S. Virginia via the Panama Canal.

A gay color scheme of yellow was carried out in appointments of a bridge-breakfast given by Mrs. Norman Millar, wife of Lieut. Millar, U.S.S. California, who was hostess to eight friends Friday morning. Her guests included Mmes. Henry Seiller, A. M. Van Eaton, Clifford Cooper, Russell Calkins, A. J. Spriggs, Calvin H. Mann, Miss Ethel Bloch and Miss Maude Perrin.

Mrs. P. K. Jeans, wife of Ensign Jeans, U.S.S. Idaho, gave an informal luncheon party for a group of Idaho wives Wednesday afternoon. A bouquet of spring flowers and slender green tapers made an attractive setting. Those who enjoyed the party were Mmes. O. M. Read, R. L. Adams, Jr., J. W. Crandall, J. A. Farrell, Jr., W. C. Asserson, S. J. Bruns, E. S. Johanasson and H. A. McCormick. Mrs. Jeans is a bride of last summer, having been married on board the U.S.S. Idaho in August when the ship was anchored in Seattle harbor during fleet week. Mrs. Jeans, formerly Miss Maenette Olsen, was given in marriage by Capt. W. C. Asserson, commanding, and Chaplain Roy Lewis read the service. Ensign and Mrs. Jeans returned to Long Beach not long ago after seven weeks' aviation duty in Coronado.

An interesting event of last Sunday was a dinner party with which Lieutenant-Commander and Mrs. E. W. Hanson and Lieutenant-Commander and Mrs. Lowell Cooper entertained on board the U.S.S. West Virginia for a party of friends from Hollywood. Included in the group were Mrs. E. M. Burgiss and Miss Dorothy Burgiss, Johnny Hines, Director Cuker, Rex Bell, Lieut. Adams and Lieut. Zondorack.

Flaming red tulips made an effective centerpiece for a luncheon given by Mrs. Harold Daniels, wife of Lieutenant-Commander Daniels, when she was hostess at the Harvard Tea Room Wednesday afternoon.

Bidden for luncheon and bridge were Mmes. Henry Seiller, D. Daniels, Robert Bolton, V. H. Traxler, J. L. Sullivan, C. O. Comp, D. E. Bennett, R. C. Thaxton, Gordon Ranier, Morgan Redfield and Haxe Bergeron. The Daniels are recent arrivals in naval circles from New York, Lieutenant-Commander Daniels having joined the flagship in Panama.

The betrothal of Miss Betty Ripley to Ensign Emmett J. Sullivan, U.S.N., was recently announced in Seattle. Ensign Sullivan was graduated from Annapolis with the class of 1927 and is attached to the U.S.S. Tennessee.

After five years' duty on board the U.S.S. Colorado, Lieut. Bradford Bartlett will be detached the 18th inst. and with his father and mother, Commodore and Mrs. Frank W. Bartlett, and sister, Miss Marjorie Bartlett, expects to leave soon afterward for a post-graduate course at Annapolis. The Bartletts will motor east, stopping at the Grand Canyon and many other interesting points on the way.

Lieut. and Mrs. C. F. Flower, U.S.S. New Mexico, who motored to Bremerton Tuesday, were complimented with an informal supper party given by Lieutenant-Commander and Mrs. C. C. Kress at their home Monday night. Mrs. Kress plans to leave for the North when Miss Mary Miller Kress completes her college studies, not to return until late in the summer.

Art Students to Get Awards

A limited number of scholarships have been offered by the Carnegie Endowment for International Peace for American men and women for study in the Institute of Art and Archeology of the University of Paris during the 1929 summer session. Each scholarship will carry a stipend of $400, which will cover traveling, living and tuition expenses for the seven weeks of the summer session.

The courses at the institute are designed primarily to meet the needs of the following persons: University and college students who expect to specialize in art with a view to becoming teachers of art, curators of museums, architects, art workers and writers; teachers of art and curators of museums who would like the opportunity of taking advanced instruction, acquiring new points of view and studying directly the art treasures of Paris and France, and students or teachers of French or of history particularly interested in art.

Candidates for the scholarships must submit credentials showing they are qualified to pursue these courses to advantage. College students must have completed at least three years' work in college and present a recommendation from their professor.

The session opens on July 1. A small fund is provided for short trips approved by the faculty of the institute and the director of the American University Union in Paris.

Further information about these opportunities and about the courses offered at the summer session may be obtained from Institute of International Education, 2 West Forty-fifth street, New York.

BROADWAY · HILL AND SEVENTH · ONE O'CLOCK SATURDAYS

BULLOCK'S

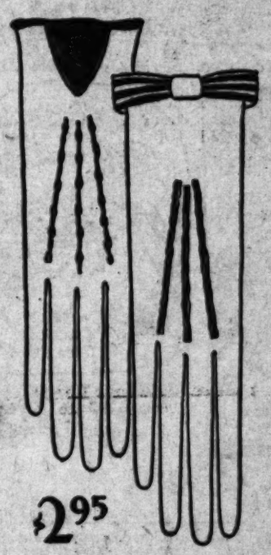
HOLIDAYS AHEAD!

What of accessories, as holidays loom?

Shoes must be just right, smartly low-heeled. The Vogue of the Sun dictates the colors. Gloves may be cuffed . . . though slip-ons prevail . . . especially with sleeveless frocks. The Bag? It may match or harmonize with other accessories . . . but Brown is smartest of all.

Correct to the last detail, this Bullock trio of holiday accessories. And priced in sympathy with holiday budgets!

Imagine! Imported Gloves at $2.95!



$2.95

GLOVES!

Imports, every one! Wonderful values 1400 pairs of washable suede slip-on gloves, made possible through a specially arranged purchase of extraordinary merit. This is the correct glove for travel tweeds, the glove of smart simplicity. In sun-tans . . . and white.

Three smart styles for those who prefer the fine kid glove with novelty cuff. Beautifully soft . . . with ornamentation quite new and different. The holiday shades . . sun-tans and egg-shell, of course!

$2.95

Gloves, Bullock's, Street Floor, Broadway

100 Different Styles --- All Smart!

WONDERFUL BAGS!

At $3.65! So smartly styled, the price is all the more notable! A very special event — one that Bullock's is proud to offer.

100 different styles. 60 types in leathers alone—and such good-looking leathers!

Pin Seal . . . shining black Patents . . . reptile grains including Shark, Lizard, Crocodile (see lower sketch,) Water Snake, Morocco, too . . and Saffian.



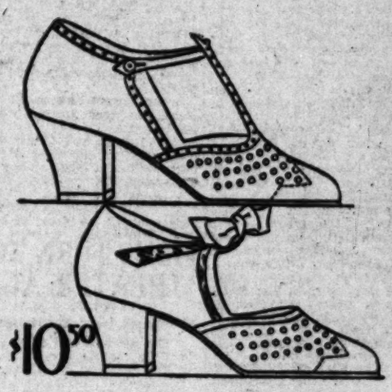
$3.65

And Fabric Bags—40 smart styles. Embroidered Linens and Silks . . Tweed Envelopes . . Pouches in Shantung and Early American Prints . . Raffia bags. What an event for Monday —at $3.65!

Handbags, Bullock's, Street Floor, Broadway

The Price Seems too Good to be True!

BAREFOOT SANDALS!



$10.50

You should see them . . you must see them! So superlative . . . both as to value and charm . . that $10.50 is far, far below their regular price.

French charm joined with fine American workmanship, makes these shoes notable. Observe the suave lines . . the chic perforations.

Two types . . both flattering. Smoothly lined with leather. The fit is a caress!

The T-Strap Sandal in sun-beige kid, beautifully modeled. The Tie fastens with a bow (as sketched) — or with a narrow strap. In sun-beige or white.

$10.50

Section of Foot Fashions . . . . . BULLOCK'S . . . . . Fourth Floor, Broadway



I INSIST there is something superior about people who love gardens—enough to work for them. Hence I proclaim the superiority of the Covina Woman's Club, which was the first in the federation to establish a gardening section—devoted to amateur activities—nigh twenty years ago and still attracts visitors galore from all the surrounding communities to its biannual flower shows.

On Wednesday this section of the club held a gala day, meeting in the Covina Park for a picnic luncheon and address on gardening, and then visiting all the lovely gardens in the vicinity. Miss Fannie Prather is chairman of this committee this year.

Among the delightful gardens visited was that of W. J. Wombaum, famous for its Spanish hacienda, its glorious old oaks, its luxuriant shrubbery and its tropical specimens. Then there was the Mechelien ranch, where a cactus garden, now so popular, was started more than twenty years ago; and the William Bush place, boasting wild deer, hills and dales, an aviary of California birds, etc.; and the J. C. Kirkland place, famous in that valley for its roses.

Covina is rich in lovely small-home gardens, too, the new vice-president, Mrs. Irven Reynolds, having an exceptionally charming one . . . in the center of which she is about to rebuild her already attractive home. Mrs. Reynolds takes an active part in those flower shows, providing the baskets and receptacles. Only amateurs may exhibit.

Lillian Douglas is the present president of the club—an efficient and well-liked bachelor-girl. At this writing it seems she may be succeeded by Mrs. William Warren, who is a distinguished white-haired modern grande dame, whose husband is president of the Covina Rotarians. Irven Reynolds, husband of the new vice-president, is treasurer of the Rotarians and saw naval service during the war.

Mr. and Mrs. Warren have three married children—Dr. William Warren of Los Angeles, Mrs. Sidney Ashton, known in Los Angeles as a fine musician, and Mrs. Boyd King of Covina.

Hostesses have an awful time in Hollywood. A private secretary furnished a report upon acceptance to one hostess who essayed to entertain at the Montmartre for Fannie Hurst. (Fannie, by the way, is looking most attractive these days.)

Beside almost every name were little asterisks, with "Accepts—if she doesn't have to work." Or "Will come if possible — may be late." "Cannot let us know until the morning of the party." "Must stay home to care for baby—maid's day out." "Has interview with director . . . will come if through in time" and so on.

Out of thirty invitations, only half a dozen accepted outright . . . and those were mostly wives, as distinct from Hollywood professionals on their own account.

Judge and Mrs. E. V. Rosenkrans entertained our discussion group at their grand new home on Rossmore avenue . . . when the subject of debate was "Should we live for today or tomorrow?" Discussion waxed fast and furious, for several judges, lawyers, physicians, writers and their spouses held interesting and diverse views.

Mrs. Rosenkrans, with her red-hair, and pleasant hospitable instincts, proved an excellent hostess. She is another chatelaine who loves her garden and works in it herself.

Mrs. Gertrude Gilmore, who periodically visits Los Angeles between journeys to all parts of the earth, is with us again—at the Hershey Arms. One of the first things she does is to hire a car, which she drives herself, and so inspects our progress properly.

Just at present she is highly interested in the Indian paintings of that nice Englishman with the Greek name . . . W. Bagdatopoulos . . . being shown at the Stendahl Gallery. He is English to the same extent that Michael Arlen is. They have been friends for many years, and Mrs. Gilmore is familiar with all the scenes and types depicted in his work.

The tea party given for Mrs. John Quinn at the Hollywood Woman's Club attracted an interesting array of women. Acting as charming hostess was Mrs. H. T. Wright, former president of the club, in a very smart purple velvet coat and American Beauty flowered skull cap . . . assisted upon by her two nice married daughters, also present, Florence Collins Porter, that little wonder woman in politics, garbed in deep purple, introduced the guest of honor's spouse when he rushed in to make one of his fifteen-a-day speeches, just before election.

Mrs. Porter, who was born on August 14, 1853, came to California in 1900, and so helped win the suffrage battles and thus earned her later political prestige. Those 78 years of her life have been crowded with interest, for she has been author and editor, besides her political adventures.

It will take them a year to live it down. You see, they wanted to raise $1000 for district federation purposes, so Mrs. Florence Irish, Mrs. Dan Campbell and Mrs. Vandewater decided it would be a good plan to take over the El Capitan Theater for one night. Every last one of them highly righteous estimable ladies . . .

And Henry Duffy, like the federation itself, stands for "clean" plays. It seemed so safe. They duly filled the theater, together with husbands and nice sons and daughters. Mrs. Slayden, the new president, attended in state. And the show was more alarmingly undressed and with more tough dialogue than any of these dear ladies had ever come in contact with before. They are the kind that only see a show once a year or so. You should have seen their dear faces as the show progressed . . .

But, anyway, the husbands had a good time.

This Alice Kelley, who has just signed a contract with the Fox studio as a voice trainer for the talkies. . . . She is a petite, bird-like person, with soft blue eyes and a golden voice of her own . . . with that charm that so often comes from long residence in France.

All the same she was a San Francisco girl when, in the long ago, she attended a Yvette Guilbert performance in that city. Afterward she asked Yvette "What is art?" Yvette smiled and told her to join the troupe and find out. So Alice formed one of the group of five girls who traveled over the world with Yvette . . . all since famous, including Mary Duncan.

Under Yvette's guidance, Alice took voice culture from the finest instructors in several countries, all of which knowledge stands her in good stead these days . . . and captures handsome contracts.

Mayme Ober Peak of the Boston Globe has an interesting guest down from Alameda . . . Marion Mitchell, daughter of Maj. and Mrs. C. L. Tilden of San Francisco.

This Marion has just returned from an adventurous three-year trip around the world, including those mysterious countries in Northern Africa. With three girl companions she organized a caravan trip across the Sahara, with six months in Fez. So, too, this Marion went clear through the war, drove ambulances, acted as interpreter, worked in canteens and so on. Distinctly a person to meet while here.

DIRECTOR ONCE BALL PITCHER

(Continued from Eleventh Page)

he was just wasting his time and money trying to make a director out of me. He told me to shut up; to go out with the camera and the company and not to return until the picture was completed.

"We managed to get through with it and when Hal saw it in the projection room he said it wasn't so bad. So he gave me another one and I wound up by making six with Snub. Then I became assistant for a time to Roach, until I was assigned to direct 'The Vanity Girls' series.

"I managed to worry through several of the series, until one day, 'Speedy' came on the set. We called Harold Lloyd 'Speedy.' I told him of the mess I was in; that I was going to quit. He asked me how I'd like to direct for him. I was amazed. He told me he would fix it for me. That was on a Friday. I didn't even give it a thought, but he knocked me dead on Monday when I was assigned to his unit.

"That day was certainly my Seventh Heaven day. I was as nervous as an old maid at a stag party. 'Number, Please' was my first picture with Harold. We were next assigned to do 'Grandma's Boy.' It was supposed to be a two-reeler.

HAD LONG RUN HERE

"We made a feature-length picture out of it and when he showed it to Roach he howled his head off. He insisted that it be cut oack into two reels; that a feature-length comedy would never go over. We argued and finally won. It ran nineteen weeks in Los Angeles alone."

After that Newmeyer directed Lloyd in "The Freshman" and he was on easy street. Success had come to him from the friendly boost from Lloyd and his next picture, "The Quarterback," with Richard Dix, proved a sensational football picture. He also directed Dix in his baseball opus, "Warming Up," which was Paramount's first picture with sound effects.

Newmeyer recently made his debut as a talker director in "The Rainbow Man," a story of stage life, starring Eddie Dowling with Marion Nixon opposite. The picture made a big hit at its premiere on Broadway and boosted Newmeyer's stock considerably in the motion-picture world. He is now directing a talker at Pathe.

When success became his in films, Newmeyer took to business deals outside the industry; lost several small fortunes and finally won acclaim as "the man who nobody takes seriously." In any event Newmeyer says his new gold-mine project is going to be a success and that he will eventually live down this reputation in the world of business.

FILMS TURN TO THEATER AGAIN

(Continued from Thirteenth Page)

The ascendency of the tune written directly for a film.

The pictorial embellishing of the musical creation on the screen appropriately and adequately.

In so far as these two developments take place the film with music will advance. Because it will be staying true to the character of the screen art.

SAILS FOR EUROPE

Rowland V. Lee, Paramount director, has left the film colony for a European vacation.

Rapid Climb Surprise of Girl's Life

Film-struck flappers flock to Hollywood by the hundreds every year, yearning, hoping, praying for a chance in front of the camera . . . but not one out of a hundred crashes the gate.

Now comes a petite young miss who landed in Southern California without the slightest desire for a screen career and who within a few months has won some of the plum roles pictures have to offer.

She is Dorothy Janis, who tops the measuring stick at four feet, some odd inches, and tips the scales at eighty-five pounds. She is dark-eyed and apparently never succumbed to the fad for bobbed hair. She hails from the Lone Star State that has given the screen so many of its popular players, Texas . . . and she'll tell you all about it with the true enthusiasm of a native daughter of any State.

It was just about a year ago that Dorothy, with her family, came to Hollywood for a vacation. The young lady gained entrance to a studio through a cousin who had been working in bits. By 10 o'clock the morning of her pilgrimage to the studio, studio officials set a test for 3 o'clock.

"And by the time 2 rolled around word had spread that a girl was going to make a fool of herself. Everyone in the studio stopped work at the given time and gathered on that set . . . "but somehow I wasn't a bit scared," she said.

And so it has been with her brief career. There have been leads with Fox, there is a contract with Metro-Goldwyn-Mayer, and the featured role opposite Ramon Navarro in "The Pagan," current at Loew's State Theater.

"The Pagan" Dorothy considers as the first picture to give her any definite stride in the direction of stardom. The day that she was notified of her selection for the role stands out in her mind with the brilliance of a klieg light on an opening night. And, to make the occasion even more unforgettable, she was to be taken to Tahiti for location scenes.

"But it wasn't half as simple as it sounds," she laughed. "We had to work, really work. The sun would go under a haze so early that we had to be up and ready for work at 5 every morning. From then we shot until the sun disappeared.

"We would never have finished the picture if it hadn't been for the lighting equipment we had with us," she continued. "As it was, a great many of the sets and locations had to be duplicated on the lot."

Dorothy has won some excellent notices on her characterization in this drama. It seems as though the South Sea has picked her up and placed her in a direct line for stardom, just as it did Raquel Torres.

But Dorothy hasn't stopped climbing. Recently she walked off with one of the plum roles of the year tucked neatly under her arm—that of 'Chita in the film version of Fannie Hurst's "Lummox."

This will mark her first talkie and she is properly thrilled, as well as properly keyed up to the occasion.

Action Drama Always Clicks, Asserts Wyler

Trend in public taste toward sophisticated drawing-room drama which has come with the advent of the talking pictures and the subsequent ability to reproduce clever conversation has not spoiled the public's taste for virile action drama, according to William Wyler, Universal director.

Director Wyler, who scored twice decisively with "Has Anybody Here Seen Kelley," and "The Shakedown," is a firm believer in the necessity for action and conflict for success with the motion-picture public.

"Drama of the ironic type which George Bernard Shaw specializes in is excellent picture fare, thanks to the talking device," says Wyler. "However there are not many plays of such witty qualifications. We must still depend on the old formula for a successful film—action, movement, drama.

As a result of his excellent work on "The Shakedown," which clicked definitely at the box office, Wyler has been given the direction of "Evidence," starring Laura La Plante, supported by Neil Hamilton. This is the Edward J. Montagne story which was originally intended as a costarring vehicle for Miss La Plante and Joseph Schildkraut, the latter being withdrawn, however, to assume the starring role in another all-dialogue production, "The Barnstormer."

Marie Prevost Sings Well in 'Flying Fool'

Although Marie Prevost had never been on the stage before the advent of talking pictures she sings two songs in "The Flying Fool," starring William Boyd, that are bound to be popular hits. She was coached in the numbers by one of the most widely known personalities of song in the United States, June Purcell.

The songs Miss Prevost sings in "The Flying Fool" are "If I Had My Way" and "I'm That Way About Baby," both written especially for "The Flying Fool."

This William Boyd starring vehicle is a thrilling original story of a stunt flyer whose other weakness is women. It is a typical Bill Boyd role created by Elliott Clawson and Tay Garnett. The latter also directed the production. Others in the cast besides Miss Prevost are Tom O'Brien, Russell Gleason, Dan Wolheim, Kate Bruce and Dorothy Ward.

TEA GOWNS GO MODERN

A modernistic tea gown is worn by Ruth Chatterton in Paramount's dialogue production, "The Marriage Holiday." It is the first one to make its appearance on the screen and was designed by Travis Banton, creator of Paramount wardrobe. Triangles of black form interesting lines on a background of white at the shoulders, shading into opalescent gray as the triangles cascade into a chic train at the back.

BROADWAY • HILL • AND • SEVENTH • ONE • O'CLOCK • SATUR

BULLOCKS BASEMENT STO



$12.00

New!
Dress Coats

An Opportune Purchase secured by Bullock's Basement Store—A well known Manufacturer's close-out, together with many Sample Coats—Featured Monday—at a much less than regular price, $12.

Celanese Moire, Broadcloth, Novelty Ribbed Fabrics, Bengalines and Kashmir, the materials in black, staple and pastel shades — even some white in the assortment—

The styles illustrated and scores of others—Many just one of a kind—13 to 18 and 36 to 48 sizes—Monday at $12.

BULLOCK'S Basement Store





OCK • SATURDAYS

T STORE



w!

Coats

se secured by
ore—A well
's close-out, to-
ple Coats—Fea-
much less than

dcloth, Novelty
lines and Kash-
lack, staple and
some white in

scores of others
d—13 to 18 and
at $12.

Basement Store



...ILDKRAUT ...NDS STRIDE

...Finest Film ...Role to Date

...s Less Content With ... Pictures

...Work at Universal ... Outlined

...and Ibsen on ...ed, the lively ...whistle, the ...the lusty ...are all ringing ...ears of Joseph ...

...mmes, at times ...young actor, made ...Bernhardt in ...always thought of ...acting in the same ...the artistic achieve- ...Europeans and those of ...Guild of America. Yet ...strangely thrilled ...Edna Ferber's ...an old Mississippi ...boat.

GAMBLER

...Boat," now at the Bilt- ...is a Gaylord Ravenal, de- ...charming but worth- ...husband of Magnolia, ...the river boat pro- ...plays the cad—a hand- ...contrast to Magno- ...and integrity of pur- ...

...is not what is known ...leading-man one. It ...leading-man role ...he dreamed ...since he came to the ...years ago and found ...about in sapless char- ...in sunken bathtub ...

...performance in "Show Boat" ...scene in which any ...has been shown in cast- ...clothes as one of ...the stage of the film pageant ...As a result, Universal has ...recently released ...because he didn't seem ...to measure up to ...standard—under long con- ...

COLORFUL STORIES

...to next "The Barn Storm- ...Harry Pollard, a story of ...American actor, of the ...it was seeing era. Then ..., directed by Dr. Paul ...from a story by Alfred New- ..., from the John ...play, which he did on ...and "The Devil's Prayer- ...by Earl Derr Biggers.

...a comment on "The Barn ..." which led him to the ...that he found the robust ...of "Show Boat" and Fol- ...exhausting story a relief aft- ...suggestive drama of Euro- ...

...'s a very strange confession ..." he smiled. "Perhaps I feel ... I do because it can see fine ...in Dixie Lee, colorful stor- ..., also because I have ... an opportunity to ... a thing I can do—act in a ... character and shades ...

...I said the time spent at De ... not, with the exception of ... to Judas in "The King of ... I was pleasant." He paused, ... Then, "You know, if you ...

FIRST FEATURE LENGTH PHOTOPLAY RECALLED

R. P. Schulberg and Robert Milton are believed to be the only two men in Hollywood today who attended the premiere of the first full-length feature ever shown in America.

This was the exhibition of Sarah Bernhardt's historic four-reel "Queen Elizabeth," presented at a special invitation matinee at the New York Lyceum Theater on July 12, 1912.

"Sponsored by Daniel Frohman, Broadway producer, the showing of this imported Bernhardt picture was one of the greatest adventures in cinema history," recalls Schulberg.

"It was a definite answer to many who said that no audience would sit through so long a picture program, for dozens of literary, artistic and dramatic figures sat entranced, and at the end applauded as though Bernhardt had been there in the flesh. This photoplay established the future of feature-length film stories."

"I obtained my ticket to the 'Queen Elizabeth' showing," Milton relates, "through Richard Mansfield, who had been invited but who had to appear in a conflicting matinee.

"In filming 'Queen Elizabeth' Sarah Bernhardt simply had a camera record of the play as she presented it on speaking stages of Paris. Subtitles replaced most of the dialogue, but the great Bernhardt covered many dialogue situations by the invention of substitute pantomimic action."

want a thing badly enough I feel you will get it if only through some strange, inexplicable kind of witchcraft. When I was on the train coming to Hollywood three years ago, I read Edna Ferber's novel, 'Show Boat,' and I said, 'I want to play Ravenal. That's my part.'

IRONICAL CONTRAST

Ironically, Schildkraut's tremendous dramatic scene in "Show Boat" is when he comes home delightfully, rollickingly drunk on champagne, to the sordid little apartment which he and Magnolia share in Chicago after he has dissipated their inheritance. Schildkraut himself never drinks nor gambles.

Yet a famous nerve specialist commenting on the scene remarked that it was pathologically, physiologically and psychologically correct. Schildkraut smiles at this. "I spent months studying my drunks," he explained. "If I am a correct drunk, it is because I am an actor."

Audience Boos and Cheers at Horton Drama

"The Streets of New York," Edward Everett Horton's current Majestic Theater offering, is held evidence that the theater has kept pace with the advancement of science.

This melodrama is declared to be one of the most humorous epics ever to play in this city. It is embellished with old sets, costumes and atmosphere.

Majestic audiences have been entering into the spirit of the opus and have been hissing, booing and cheering loudly at various episodes. One patron remarked the other night that this is the first time in many years that an audience has given vociferous vent to emotions.

"The Streets of New York" enters its second week tonight. Included in the cast are Edward Everett Horton, Enid Bennett, Tully Marshall, Mitchell Harris, Florence Roberts, John Litel, Florence Mason, Fred Cummings and others.

RITZ SHOWS MADGE BELLAMY

"Noisy Neighbors," featuring the Quillen family, will be the attraction for today only at the Fox Ritz Theater. Monday "Sally of My Dreams." Fox talking and singing romance-drama with Madge Bellamy, Barry Norton and Louise Dresser, will be the feature attraction.

Denny Interest in Sport Shows in Screen Work

A glorified mountain lodge, three airplanes of latest design, a seagoing yacht trimly rigged, a string of ponies, both riding and polo, a small fleet of high-powered motor cars—no wonder Reginald Denny is acknowledged one of Hollywood's premier sportsman.

There may be greater athletes than Denny in the film capital, but none engaging in a wider variety of sports. Every second, while not at the studio, is occupied in some form of outdoor activity. It extends to every sporting event, not to mention track work, boxing, golf, squash, and a dozen other forms of athletic endeavor.

Even while on the stage, years ago, Denny was interested in developing himself athletically. While in India, he contented himself with polo and cricket, later taking up the art of self-defense when he returned to England. His mastery of this served to really introduce him to the American movie public when he came to this country, for his fame rapidly spread when he started on the "Leatherpusher" series of short comedy-dramas a number of years ago for Universal. Since making that series he has become one of the best-known dramatic comedians on the screen.

All of Denny's pictures, which are strictly comedy in tone, are based upon an athletic hero. Regardless of the plot, there is always a plentitude of action, and one may be quite certain of seeing Mr. Hero Denny racing about for some reason or another.

Fans Write to May McAvoy to Ask Film Plans

Out of sight, out of mind.

In no field of endeavor is this adage so true as when applied to the motion-picture industry. A few month's disappearance from public attention, and many stars and players are but vaguely remembered, in many cases after a five or six month's absence from the screen completely forgotten.

Preparing for her marriage to Maurice Cleary, May McAvoy has devoted all her time since terminating her contract with Warner Brothers to her trousseau. She has not been seen on the local screen for a number of months, but already inquiries by the hundred are pouring in, asking if she has permanently abandoned a screen career, and urging her to make more pictures.

"The number of letters is so gratifying that I am seriously considering making one more picture before my marriage to Mr. Cleary," Miss McAvoy states. "I had intended waiting until early summer to resume my studio work, but I am so delighted with the interest shown that I may accept one of the parts offered recently.

"Screen players have often been accused of ignoring letters sent them. One of my greatest pleasures is reading letters from the fans, and noting what they like and dislike. I do my best, then, to please as many as I can, both in the choice of role and type of acting."

Molly O'Day Learns Much From Tour

Molly O'Day, who has just returned from a tour over the Fanchon and Marco circuit, where she completed an engagement begun by her sister, Sally O'Neil, thinks an excursion into stage work highly desirable for actors wishing to essay roles in talking pictures.

"The motion picture has taken on many of the features of the spoken stage," Mike O'Day explains. "Film players can pick up various bits of 'business,' tricks and moods familiar in stage work, which helps them in the new talking films.

"Audience 'appeal,' the reaction of the onlookers to the player and her work, is most important. The film star, working on a set, has had little chance to understand how to contact an audience and win them to sympathy with her personality and her performance."

The former First National star is now free-lancing in the motion-picture field. Remembered for performances in "The Patent Leather Kid," "Hard-Boiled Haggerty" and "The Shepherd of the Hills" she is now much in demand at the various studios.

"PRISONER" IS TUNEFUL

Lewis Silvers, who holds the unique position of general musical director for all Vitaphone productions at Warner Brothers studio, is responsible for the orchestration of "Prisoners." Corinne Griffith's latest First National-Vitaphone picture, adapted from the famous novel of the same name by Ferenc Molnar and directed by William A. Seiter. As the chief localities of this colorful story of Bohemian life are Vienna and picturesque provincial towns near Budapest, the music accompaniment is said to be particularly charming, owing to gay themes from Viennese and Hungarian operettas as well as several original compositions by Mr. Silvers.

THE MAY CO.

Broadway, 8th and Hill



100 New Hats In This Shipment of

BALIBUNTALS

$11.75

If you know your straws—straws that indicate the way the fashion-wind blows—you'll like these Balibuntals, one of the most suave and trim of all the fashionable straws . . . and they are such wonderful values . . . hats you will bear off in triumph at this price! Hats for madame and mademoiselle . . . styles for street and sports wear . . . models with trim pleats, bows and small perky brims . . . hats in natural and sun-tan shades, in navy, black and the new brioche (brown).

(MILLINERY—Third Floor)

THE MAY COMPANY

THE ENSEMBLE . . . THEME OF FASHION'S EVERY HOUR PRESENTED MAY 13TH TO 18TH IN THE

FESTIVAL OF SUMMER FASHIONS

"Toujours l'ensemble," says Paris

To be smart every frock must have its own coat . . . through every daytime hour into the evening. The May Company considers the vogue of the ensemble so important, so far-reaching that all next week will be devoted to its correct presentation in the "Festival of Summer Fashions". Dramatized in our windows . . . in "Ensemble Lane" on the Third Floor of Fashions . . . the ensemble for every occasion, with harmonizing accessories . . . "Fashion without Extravagance."



Ferie Heller
Tulle dansant hat with sequin band . . . beige tulle replies. $20. (Third Floor.)

TripleStrand
Evening pearls (simulated) are newest in sun-tan. Three strands, $13.50. (First Floor.)

Rhinestones
Combine with topaz and black. This evening bag, a French import, $45. (First Floor.)

SequinPump
Sequins combine with satin and gilt leather. $18.50. (1st Fl.)

EVENING

TRANSPARENT VELVET EVENING COATS

Short to contrast with extreme evening length . . . or long to wear with princess silhouettes . . . or cape types, youthful and very new. Topaz transparent velvet capes, shirred scarf collar, $69.50.

"Short All-Around" Hemlines

Add deep flanges to lengthen the silhouette . . . as in this imported chiffon print frock with natural toned flower motifs. $110.

(Women's Gown Shop—Third Floor)



"Sally Mae"
Nile flower green felt cloche with darker band. $10. (Third Floor.)

Bakelite
In soft Nile flower green combines with carved bone in this new sports necklace, $3.50. (First Floor.)

Shell Top
Nile flower stitched silk sports bag with matching shell top and clasp fastening. $4.95. (First Floor.)

CampusTies
Beige kid with smart cut-out design and bow tie. $10.50. (First Floor.)

SPORTS

THE THREE-PIECE JERSEY ENSEMBLE

Nile flower jersey skirt and matching silk stitched cardigan jacket, with smart collarless neckline. Beige jabot blouse. $39.50. Sketched above.

(SPORTS SHOP—Third Floor)

TAILORED CHIFFON DRESSMAKER ENSEMBLE

Paris wears the double chiffon ensemble from luncheon through daylight dining. "Softly tailored" dressmaker types . . . tobacco brown with chartreuse (at right) $69.50.

(Misses' Dress Shop—Third Floor)



Baku Straw
The new linen-weave straw in tobacco brown with manipulated brim. $15. (Third Floor.)

Tobacco
The smart brown tone that is so new in the simulated pearl choker for daytime, $2.95. (First Floor.)

"Scorpion"
A new grain in leather. Small bag with gilt double clasps, $9.95. (First Floor.)

Strap Pump
Tobacco brown kid-skin with gilt-and-orange kid strap inlay, $18.50. (First Floor)

DAYTIME



WhiteCloche
With uneven brim wider at the sides, smartly stitched and scalloped, $10. (Third Floor.)

Rose Quartz
The same flesh tone of the ensemble is reflected in this carved choker of rose quartz (simulated.) $1.95. (First Floor.)

Patou
Designed this white envelope purse with scalloped flap and new tab fastening, replica, $4.95. (First Floor.)

Three-Strap
Exclusive white kid slipper with modernistic three-strap and buckle fastening, $10. (First Floor.)

AFTERNOON

ASSEMBLING YOUR SUMMER

ENSEMBLE

The truly smart woman never selects a coat, a frock or accessories without considering their relation to her wardrobe as a whole . . . the ensemble idea pervades every costume, no matter what the occasion.

She varies her ensemble with carefully chosen accessories . . . hat, shoes, bag in one colour alternate with hat, hose and gloves of another shade to transform her costume. Today "assembling your own ensemble" is an art and a science!

The May Company offers you expert aid and advice . . . stylists on the Third Floor of Fashion alert to every nuance of the mode . . . Paris-inspired fashions to costume you smartly whether your budget be large or small . . . and always, "Fashion without Extravagance."

The Pleated Pastel Georgette Ensemble

Over the bridge table . . . at tea time . . . the sleeveless pastel frock in sheer georgette uses a Paris-length coat that repeats the fine pleats of the frock . . . in flesh pink. Illustrated at left. $29.50.

(Women's Inexpensive Dress Shop—Third Floor)





The "Monday Special" at the Anna Shop this week should interest every woman—it's an offer of exquisitely styled flowered chiffon frocks at $19.75 and lovely georgettes at $29.75—models which were $35 and $49.75—all are wonderful values. The larger woman, who just can't be picked with cheap dresses, will welcome this opportunity to purchase lovely summer frocks in youthful modes at such unbelievable prices! Sizes 14 to 46 at 754 S. Flower at Eighth.

Those swanky "teas of the ages" are on everybody's tongues! Drop in and refresh yourself with a dish o' tea at the House of Helene, where smart ones gather of an afternoon—at J. J. Haggarty's, the mezzanine, Seventh at Grand! Dainty morsels and delicious teas. Mary Queen of Scots and Queen Elizabeth, Sir Walter Raleigh and a nosegay of pansies with each! Choose these character dishes to suit your fancy—from 2:30 to 5:30 they are served in Madame Helene's own charming way. Those who have not already acquired the 4 o'clock tea habit will surely do so after a visit here.

As a "get acquainted special" the Moss Jewelry Company offers straight watch crystals for 25 cents—this week only! This is quite a saving, so don't fail to take advantage of it and see this smart shop at 707 S. Hill, sixth floor.

Your face miraculously transformed. Wrinkles and all skin blemishes disappear entirely without surgery. The most neglected skin instantly beautified. References from prominent women gladly given. Mme. Rieger, European specialist, 1546 North Vine, office upstairs only. Appointments, GL. 7971.

Amazing reductions in fur furs—the smartest of spring accessories are offered by Chestnut this week, fourth floor, Brack-Shops. If you want old furs refashioned his "one-half off" prices should interest you, and if you have furs to store and wish to guard against moths call TU. 5610 for information.

A new idea in prints is to have the identical pattern in three different color schemes used to fashion the same frock—the blouse of one, the skirt of another and the collar or other trimming of the third.

Lose unwanted flesh the easy way, gain grace and poise. Sanitas Bergonie System. Mrs. Magee, 3404 W. Seventh. FI. 2308.

AE-U-AR—the dress form made on you, is as you are. Standard sizes for schools and trade. 6557 Sunset Boulevard. GRanite 7224.

Dresses as low as $5.75, $7.75, $9.75, values from $12.95 to over $30 for sport, afternoon and travel. All sizes. 617-618 Loew's State Bldg.

Your corset problems solved skillfully—the garment you should wear. Alice E. Cross, 1217 Haas Building, Broadway at Seventh.

Your husband's old hat can be cleverly reshaped for yourself at the Orchid Shop, 707 S. Hill, Room 604. Hats cleaned and reblocked, $1.50—also dyed and restyled at moderate prices. Beads strung on silk fish line, 35 and 50 cents. Beaded bags and others repaired and relined.

Pajamas for beach wear are very popular with those who do not care to burn the skin after they come out of the water.

Jewelry created in smart original designs and old pieces modernized at Marguerite Woodbury Studio, 601 Brack-Shops. Beaded bags repaired and relined exquisitely and beads restrung.

Miss Harvey creates stunning ensembles and lovely frocks for all occasions. She also remodels. 523 S. Grand, Amherst Apts. TR. 8946.

Starched chiffon is quite the newest thing for evening frocks, lending itself admirably to period frock styles.

Furs redesigned and remodeled into swagger new fashions by Evelyn Myers formerly with Colburn's. Remodeling at 50 per cent reduction and furs hand cleaned for $2. The cloth coats she creates have unusual style and last season's coats are remodeled with clever fur collars, cuffs in the latest fashions. 608 S. Lafayette Park Place, near Hoover and Seventh. DU. 8638.

A pursuit for waiting! Here it is, the first Jack Lane sale of the season, tomorrow! Lovely summer felt and straw hats—in those "so different styles always featured by Jack Lane—for $5, $7.50 and $10—hats for every type and for all occasions. Second floor, Fine Arts Bldg. 811 W. Seventh. Monday only!

Miss Grant knows that women love bargains in art novelties and bridge favors, vases, potteries, and whatnot as well as in clothes—so she has set out a few of her wares—some on a 50-cent table, some on a $1 table and others on a $1.50 table—and it will surprise you what you'll find! Sending gifts or giving a party? Don't fail to run in, 621 W. Seventh. A complete line of fountain pens also carried here.

Out Flintridge way, one may lunch and dine out of doors in that quaint and lovely flagstone garden at Madame Helene's Rose Villa, where mountains, trees and flowers make a charming setting. Luncheon is $1.75, there is afternoon tea and there is a cozy dinner served in French family style with platters piled high and Kona coffee in cigout pots from 12 to 9 on Sundays—week day evenings and by special request there is supper until 1 o'clock! The food—no words can describe it—but a well-beaten track has been made to the place "where the live oaks grow in the middle of the road." Take Verdugo Blvd. to Montrose, one mile east. WAkefield 4546.

Insects, hair tinting, whole head $5, under the personal supervision of Dora Dean, Insecto specialist, 607 South Hill, Room 225. VA. 8081.

Removing superfluous hair with the electric needle is a safe method. Sophie Krumholz, registered nurse, 307 Brack-Shops. VA. 9642.

To introduce the Frederic's Croquignole Process in permanent waving Irene Johnson, nationally known permanent-wave artist, will make a special price of $10 for a limited time on this wave. The hair is rolled from the ends, making lovely waves and charming ringlets, and will delight the most fastidious. Talk it over with her; fifth floor, Fine Arts Bldg., 811 W. Seventh. TU. 9497.

Charming little ensembles for tiny girls—pique and linen designed in newest modes for spring and summer at the Children's Shop, 1802 West Seventh. FI. 4615.

The Broadway carries a complete line of the famous Key to Beauty Toiletries which have been manufactured by Madame Anna M. Bergeron for the past thirty-five years. They are specially prepared to counteract effects of dry western climate on the skin.

Superfluous hairs, warts and moles permanently removed with electric needle by Margaret Campbell, expert operator and graduate nurse. 902 Brack-Shops. TU. 1840.

The new Vita Tonic Croquignole Permanent Wave is featured by Ella Connor at $10—hair is rolled from the ends and no finger waving required. The famous Duart and Realistic and all other methods also given at this smart shop. 402 Fine Arts Bldg. 811 W. Seventh. TU. 6155.

A Eugenie Permanent Wave for $8—may be cared for at home. Johanna winds each wave herself. Loose or tight waves or ringlets. Expert finger waving with soft-water shampoo $1 at 634 Loew's State Building. VA. 0288.

All the shades of violet are in great favor among the younger set this season—lavender being especially liked in silk or in tweed.

The Frederics and Andre Permanent waves are still given for $8 at La Belle Salon. They also feature the Realistic wave which gives you a soft, beautiful wave with ringlet ends and specialize in the finger wave, brush curl and expert hair dyeing at 1102 Fine Arts Bldg. 811 W. Seventh. TU. 9024.

A steam oil permanent wave, $5, with marcel effect and ringlet ends, including shampoo, finger wave and neck trim. Expert operators, private booths using Nestle Circuline machines. The Croquignole wave also given at Premier Permanent Wave Shop, 304 Hillstreet Bldg., 815 S. Hill. ME. 7831. Evenings by appointment.

The wedding ring, although still the unbroken circlet of romance, is now fashioned in many charming designs, oftenest of platinum set with diamonds. Roessel & Co. show many smart wedding rings in newest conceits and will design others to please your fancy using diamonds in the new cuttings—square, pear-shaped, marquise or baguette—or combining these with other precious stones. Second floor, Brack-Shops, 527 West Seventh.

Movie star photos, 10 cents. A new shipment at the Paramount Card and Pen Shop, 556 S. Hill. The popular "Stylo" ink pencil at $1 should interest you and the lovely graduation and other greeting cards.

"Raggedy Ann" hairdos are unusually popular—given at the Marion Dale Beauty Shop, Alexandria Hotel, mezzanine floor. The Natural Permanent Wave, given under personal supervision of Marion Dale, is a most charming wave and does not require finger waving—you'll love it! ME. 3922.

Only $7 for that lovely croquignole wave which requires no finger waving—made so skillfully by Edna Larsen. This special price includes everything! This week at 630 Consolidated Building. VA. 8401.

The tuck-in two-piece frock is liked by many maidens—and when made of pique, handkerchief linen and washable silk it is practical and smart.

Beads restrung, 50 cents; safety knots, $1. Beaded bags repaired and relined at Nugent's, 714 South Grand. Smart spring frocks and ensembles.

From the Book of Genesis comes the idea that Rebekah must have been the very first bride to wear a wedding ring!

Hudgens Permanent Wave Shop is the oldest exclusive permanent wave shop on the Coast and largest west of New York. Entire front fourth floor, Brack-Shops. TU. 2863. Consult experts about your hair.

The double-breasted reefer jacket is shown in navy, black and pastel colors and the pique velveteen jacket or full-length coat is especially smart in canary yellow, apple green and putty.

The "Curly Cut" is featured by Mr. Brown, well-known artist, who also shapes the hair to suit individual types. 1102 Fine Arts Building, 811 West Seventh. TU. 9024.

Jewelry created in latest fancies at Fergusson's, where diamond and platinum bracelets, brooches, watches, rings, featured. 207 Haas Building, Seventh at Broadway.

Nu Bone Corsets, "Corsetless" Corset, Coraelettes, surgical belts made to correct the figures at 1006 Brack-Shops, TU. 5064.

A black coat will look all the more jaunty if enhanced by a shoulder rosette of ermine tails.

At Bertie's—beads restrung on silk fishline, 25 to 50 cents—40 cents to $1 knotted. Satin, beaded and leather bags relined with Skinner's satin for $3 up—Cleaning and repairing, also. Hose skillfully mended. Hats recleaned and reblocked for $1.50. Also dyed and remade. New hats shown in smartest modes. French and Austrian bag tops, petit point and other bags. 803 Brack-Shops.

Croquignole waves by the famous Duarte permanent for $10 given by Mae Wilkerson—real ringlet ends and natural waves. Personal service at 701 Brack-Shops. TU. 8643.

Short coats of taffeta are being shown for evening wear and dance frocks of this charming material appear in red, green and yellow.

Smart hair shaping and bobs specially designed to suit types are featured at the Markman Beauty Shop. All kinds of beauty work including newest permanent waving. 404 Brack-Shops. VA. 8614.

Pioneers in the Realistic Permanent Wave, those experts at the Bonnie Mae Beauty Shoppe recommend this wave for its beauty and lasting qualities. They have had unusual success when using it for gray, white or bleached hair. They feature finger waves at $1 and specialize in the brush curl. 903 Brack-Shops. Evenings by appointment. VA. 1978.

A sale of summer felt hats made on the head to suit your style—$5.95 this week only — at Daisy Pearl's. You know this is a wonderful opportunity—she's so clever! She also makes straws to order and refashions, cleans, dyes and retrims old hats to look new and smart. Tenth floor, Brack-Shops. ME. 3227.

Visitors who have long cherished a desire to meet the movies—especially their favorite stars—face to face, gratify that longing at Madame Helene's Paramount—where these enchanted folk lunch and dine. The delightful chatter, the Gay Bohemian atmosphere, the far-famed viands which are secrets of Madame Helene's cuisine—these captivate the imagination and tickle the palate! They're different—her dazzling desserts, astonishing salads and other surprises served a la carte at the lunch hour and those wonderful modern dinners served for $1.25 from 6 to 9. Nowhere are New York steaks more deliciously prepared and the southern fried chicken and roast young duckling beggar description! One block west of Van Ness at 722 N. Bronson. HE. 8588.

The Lux Permanent Wave is not a cheap wave in any sense of the word—but a beautiful, luxurious wave which stays in wonderfully and looks, oh, so natural! Prices are $15 and $25 and the service is the same expert service of many years past. Seventh floor, Brack-Shops. TU. 3222.

Some of the most attractive prints are called pen-line prints and are unusually effective when accompanied by a scarf collar of the same.

Madame Bergeron, world renowned beauty specialist, who has been making the famous Key to Beauty Toiletries for the past thirty-five years, stresses the fact that they have been specially compounded to counteract the drying effects of western climate on the skin. Marvelous results are obtained from the use of these beauty aids especially when used in connection with her wonderful facial exercises, which can be had with every $5 purchase. The newest addition to this line—the "Gland Cream" positively restores facial beauty, overcomes muscular fatigue, tightens up loose flabby tissue and makes the wrinkled skin appear youthful. Key to Beauty Toiletries sold at all leading stores and at her salon, 1231 Haas Bldg.

Velvet sport coats are shown in black, scarlet, eggshell and aquamarine and are shown with large bow at the nape of the neck.

Caroline, who is unusually clever, will create a most charming frock for you with your own materials, for $12.50. Skillful alterations. Seventh floor, Brack-Shops. ME. 0480.

The Frederics Croquignole—latest in permanents, featured by Antoinette Alex. You'll adore the naturally curly ends; No water waving required. 906 Fine Arts Building. 811 W. 7th. VA. 6731. Other methods.

Growing weary of bleached or blond hair? Want to give your henna or brunette hair a touch of bronze? Use "Richglow" at home—four shades featured—gold, red, bronze, auburn, or experts will do it for you at 403 Fine Arts Building. 811 W. 7th. TU. 6155.

Krystal, well-known ladies' tailor, displays new summer fabrics and creates stunning ensembles with long or short jackets. 901 Brack-Shops.

Coats in princess styles are favored by both large and small women, being a relief fro mthe monotony of the straight-line frock.

Moth holes, tears and burns in men's garments rewoven invisibly. Certain kinds of weaving in women's wool coats. French Art Weaving, 1007 South Grand.

Remodeling and designing new frocks are features of the Moorie Shoppe, 315 Loew's State Building. Lovely new frocks skillfully created for $12.50 and $15. VA. 7315.

Smart new hats shaped to fit the head, either straw or felt, from $5 to $10, or your old straw or felt cleaned and reblocked very reasonably at Clever Hat Co., 640 S. Broadway, Room 605.

A sale of trimmed hats—the newest models and most becoming styles—large and small head sizes featured—Matilda Olson, 702 Brack-Shops.

FAMED GRIDIRON STAR IMMORTALIZED IN FILM

Millions have heard the sons of Princeton sing "Old Nassau" and have thrilled to it as the words were wafted over the gridiron, a symbol of that Princeton spirit which is best likened to the memorable "heads are bloody, but unbowed," for "Old Nassau" traditionally is never sung except when Princeton loses.

No personality ever reflected the Princeton spirit as did the late Johnny Poe, gridiron hero, whose deeds on the football field re-echo gloriously.

Johnny Poe has been immortalized in song and story, his deeds have been recounted in print wherever a newspaper or magazine is published, and in "The Black Watch," all-talking Fox Movietone production, now playing Fox Carthay Circle, there is an incident most impressive in the picture, and authentic, which will revive memories of Johnny Poe, the indomitable, fearless, courageous boy who entered the World War at its outbreak, fought as he did on the gridiron and went down to death—fighting.

"The Black Watch," based on "King of the Khyber Rifles," Talbot Mundy's story, and directed by John Ford, has for its central figure Capt. Donald Gordon King of the Forty-second Highlanders, nicknamed the Black Watch, a role played by Victor McLaglen.

A detachment of the Black Watch is seen in action during the progress of the picture and one of them, Johnny Poe, the only American in the company, is mortally wounded and dies on the field of battle.

Having in mind the fact that Johnny Poe had actually enlisted in the Black Watch at the outbreak of the World War, and that his death in the picture was based on an actual incident, Ford planned to revere the memory of the brave boy.

On the beats that it would be real drama to show, by double printing, just what a brave soldier might be thinking of as he is dying, Ford, with Johnny Poe in mind, could think of but one thing—"Old Nassau."

Thus in the picture, from the screen, will be heard the last two lines of the immortal song.

Election Held by Book Club

Mrs. E. Keith Harkness was chosen president of the University Book Club, 3430 University avenue, during a recent election and selection of other officers resulted in the choice of Mrs. Charles L. Bogus as first vice-president; Mrs. D. M. Thies, second vice-president; Mrs. Carrie L. Wayde, corresponding secretary; Mrs. Mary C. Prohock, recording secretary; Mrs. A. G. Wild, federation secretary; Mrs. S. M. Whinery, treasurer; Mrs. Ella F. Gee, auditor; Mrs. Louis Schirm, parliamentarian. And Mrs. Annie Fulton, Mrs. Gee and Miss Nellie Weston as members-at-large.

"International Relations" is the subject of a talk to be given before the club at 10 a.m. Tuesday by Dr. E. A. Reymer of the University of Southern California.

ADA WILLIAMS BUSY

Ada Williams, the pretty little southerner who has been portraying one of the Dangerfield sisters in Paramount's filming of "Magnolia," has worked between sequences on a talking part in Menjou's starring vehicle, "The Concert." Ada will be seen next week at Loew's as Beverly Burke in "Joy Street," the Ray Cannon production for Fox.

HAINES AT UPTOWN

"The Duke Steps Out," M.-G.-M. talking picture with William Haines and Joan Crawford, is at the Fox Uptown Theater. The film tells a story of the campus and the prize ring. Monday, William Fox's all-talking, singing, dancing special, "Hearts in Dixie," opens a four-day engagement.

Screen Girls Made to Fit Old Costumes

Where are the hips of yesteryear? They're as extinct as long skirts, bustles and hair rats, a famous Hollywood film director discovered yesterday when his costume department started fitting girls for 1906 sequences in a talking picture.

The early part of Herbert Brenon's all-star production of Fannie Hurst's story, "Lummox," for United Artists, has its action in New York twenty-one years ago, and of course the gowns worn by some of the feminine characters must be true to the period. The gowns were made—but when they were fitted on the actresses and they paraded before the director for inspection he summoned the costumers and demanded:

"Where are their hips? Women had hips in 1906."

"Sorry, but girls don't have them any more," an assistant explained.

"Then give them hips," he ordered, and so, as nothing is impossible in a modern film plant, the actresses returned to their dressing rooms and soon reappeared displaying forms that met with the director's approval.

Tightly laced corsets and padding wrought the synthetic curves.

EGGS TO BE DISCUSSED

"Eggs—Fresh, Pickled and Powdered" will be the subject of Bert R. Holloway, appearing Tuesday as luncheon speaker before the Cosmos Club, 2103 South Hobart Boulevard. Edna Gunnar Peterson, concert pianist, will give a musical program, and the speaker of the afternoon meeting will be Mrs. Hudson.

SCHIPA ON SCREEN

Tito Schipa, world-famed grand opera and concert tenor, has completed a short singing feature at the Paramount studios in Long Island. He sang three ballads and two arias from "Elisir d'Amore" and "Martha."

"BROTHERS" TO BE FILMED

Paramount has purchased Edwin Burke's one-act drama, "Brothers," and it will be filmed as a 100 per cent talking picture at the Hollywood studios with Walter Huston, Evelyn Brent and Chester Morris featured.

MUSICAL COMEDY TO BE GIVEN

West Adams Civic Improvement [illegible] department will present a musical comedy [illegible] the children of the district under the supervision of [illegible] chairman, and Miss [illegible] instructor. Mrs. [illegible] will be the accompanist. [illegible] E. H. McKee, [illegible] pitality, in charge of [illegible] ments, the [illegible] organization will take place at [illegible] inst. at the [illegible]

THE MAY CO.

Broadway, 8th and Hill



Fashion's Latest Edict!

"Panama" Goes to the Foot!

$15

Panama may have gone to the foot of fashion, but it's a leader anyway, particularly in these summery new slippers sponsored by Andrew Geller, and just to show fashion's decided interest, they flaunt hand painted designs on the toes, the dainty Lady Nina pattern, which means they too, have "gone" feminine . . . and boast buckles, kid straps and high or low heels.

(SHOES—First Floor)

Ready Monday! Remarkable Collection Fine

ORIENTAL RUGS

A Major Feature of the Annually Awaited Million Dollar Home-furnishing Event! Monday!

Assuredly . . . everyone admires the rich, glamorous beauty of fine Oriental rugs. Now . . . the opportunity to buy them at prices well within the reach of every homemaker. Imagine buying Anatolian mats—at $2.49. Or rich, deep-textured Belouchistans at $17.95. And in room sizes . . . Persian Mahal carpets at $195. Can you read these prices and not be impressed by these notable values? Savings made possible through The May Company's buying influence in foreign marts of the world. Every rug measures up to rigid standards of quality. In some cases, quantities are limited. We sincerely urge early selection. (Easy terms.)

Antique Persians
Just 30---Usually $125
$79.50

Persian antiques . . . of such beauty that it seems hardly possible the price could be so low. Included are Bijars, Fereghans, Shiraz, Bakhtiary, etc. Size 6x4 to 8x4.6.

Persian Mahals
Just 4---Usually $295
$195

Think of buying room size Persian Mahals at a price only a trifle more than that asked for domestic machine-made rugs! Unquestionably, an opportunity too good to let slip by. Average 12.6x9 ft.

Belouchistan Rugs, $17.95

Usually $35. A price that should meet with enthusiastic response . . . for rugs of this quality at $17.95 are indeed remarkable! Characteristic patterns in deep, rich colorings. Just 25—average 4.6x2.6.

Turkish Prayer Rugs, $24.50

Usually $49. What buying activity these will create Monday! A type of rug greatly in demand for throw rugs in front of davenport, entrances, etc. Characteristic colorings. Just 25—average 5x3.

25—$4.95 Anatolian Mats; average size 2x1.6; special. $2.49
25—$14.50 Antique Ladik Mats, average 3x2-ft. $7.25
25—$49 Belouchistans; deep rich colors, 5x3-ft. $24.50
25—$53 Belouchistans; average size 5x3-ft.; only. $26.50
$10 to $90 Antique Saddle Bag Faces. 1/2 Price
$60 to $375 Persian Runners. $39.50 to $250
3—$385 Super Chinese Rugs, 12x9 ft.; Monday. $259

4—$450 Fine Melaz Rugs, rich colorings, 12x9-ft. $295
1—$745 Super Chinese, heavy pile, blue, 16x12.6. $495
1—$745 Super Chinese, taupe, 20x11 ft., special. $495
1—$1045 Super Chinese, rich deep red, 24.6x12 ft. $695
1—$1165 Melaz carpet, deep blue, 22x10 ft. $795
1—$1295 Melaz carpet, rose colorings, 18.1x12.2, now. $865
1—$1355 Melaz carpet, rose shadings, 18.6x14, at. $925

(ORIENTAL RUGS—Fifth Floor)

THE MAY CO.

Broadway, 8th and Hill

FRATERNAL AFFAIRS

WOODMEN OF THE WORLD

La Fiesta Camp, No. 671, Woodmen of the World, will devote the evening of the 21st inst., to District Manager E. Q. Royal and his assistants. Invitations are being sent to all camps in the Twelfth District, stating that this will be an open session to which the members may bring their wives, children and friends. Plans for the program include exhibition drills by the teams of three camps and several novel stunts, this part of the entertainment being furnished by the district manager and assistants.

A special team has been formed by Fremont Camp, No. 466, for conferring the initiatory degree. Practice meetings are being held and about June 1, the team will be ready for work. All officers will wear tuxedo suits and they will be assisted in the ceremonies by Joe Herman's uniformed drill team. Invitations to confer the degrees for other camps will be accepted.

All camps in the district meeting on Monday, Tuesday or Wednesday evenings of this week will hear reports from their delegates who attended the meeting in Los Angeles at which Head Consul Peter F. Gilroy told of the marvelous record made by the Woodmen of the World in the exchange of certificates.

It is said that the head consul's visit has already created greater interest in all camps of the Southern California district.

STATE SOCIETIES

Henry J. Brubaker announces that there will be no more indoor meetings of the Illinois Society this summer and that the next reunion will be the summer picnic at Bixby Park, Long Beach, July 20, next.

The "Buckeyes" will meet under the auspices of the Ohio State Society in the hall at 1127 South Hope street next Tuesday evening, and President Harry George will offer a program, followed by dancing.

The Wyomingites will conduct their last reunion for the spring next Wednesday evening at Veterans' Hall. There will be a program, dancing and refreshments.

The Utah and Idaho reunion will be open to everyone from those States and will include dancing, a program of readings and music, roll call and awarding of prizes. It will be held at the Veterans' Hall next Thursday evening.

The Oklahoma Society will hold a reunion Tuesday evening at the Veterans' Hall.

The date of the annual outing of the Missourians in Bixby Park, Long Beach, will be Saturday, the 25th inst. Sam Selecman, the president of the Missouri State Society

BUDDHIST LAMA PORTRAYED

Nigel De Brulier, who played the Catholic cardinal, Richelieu, in Douglas Fairbanks's "The Iron Mask," plays a Buddhist lama of Tibet in Richard Dix's new all-talking picture for Paramount, "The Wheel of Life."

GARFIELD ADMIRES MUTTS

When Leon Garfield, the former Stanford athlete, who has recently completed a talking role in "Hearts in Exile," the Warner Brothers production starring Dolores Costello and Grant Withers, was a little boy he was always bringing home stray dogs with the hope that they could be kept, and even today he will come in with a half-starved Fido, but his idea is to feed up the animal, assuring his mother that some one will then want the canine. This has become such a habit that when any of his friends want a "thoroughbred mongrel" they call Garfield to see if the current stray answers their wants.

MACK PURCHASES HOME

Charles Mack of the famous Moran and Mack, Two Black Crows team, recently purchased the only modernistic mansion in Los Angeles. Mack acquired this novel residence because of its unusual architecture and its proximity to the Paramount studio, where the team is engaged in making its first dialogue production.

Betty Bronson Wins Featured Role in Drama

In choosing Betty Bronson for her part in "The Locked Door," a Famous Players-Lasky production for United Artists, John W. Considine, Jr., general production manager of the Joseph Schenck productions, declared she won over fourteen actresses who were given screen and voice tests. The role calls for the dramatic characterization of a headstrong, flapper New York girl, who becomes involved in a love affair with the villain.

Since "Peter Pan" days Miss Bronson has grown up into more sophisticated parts, and in talking pictures has won recognition among the screen actresses. Two of her recent successes are "Sonny Boy" and "The Bellamy Trial."

The cast of "The Locked Door" also included La Rocque, two former Broadway stars, Barbara Bedford and William Boyd, Harry Carey and George Bunny.

Film Veterans Work Together in 'Black Book'

Three men whose first association in motion pictures took place during the making of "The Perils of Pauline," the first serial ever filmed, are again working together on the production of "The Black Book," the very latest contribution to the field of chapter drama entertainment.

Fifteen years ago Spencer Bennet, who is directing "The Black Book," was a young actor and stunt man. Many of his daring feats were photographed by Edward Snyder, a youngster who had just started as an assistant cameraman. This same Snyder, after several years as one of Pathe's camera aces, is now photographing the new production. One of the three featured roles in "The Perils of Pauline" was played by Paul Panzer, who has been a noted actor of the American screen and screen for the last quarter of a century. Panzer is now playing one of the most important heavy roles in "The Black Book."

"MOVIE STREET" GROWS

The street adjoining the Metro-Goldwyn-Mayer studios may be called "Movie Street." Buster Keaton and Edward Sedgwick have a bungalow for an office and gymnasium. Then a small theater was rented for the music department, that the plaints of composers might be at a safe distance from microphones. Now Lionel Barrymore has rented a bungalow adjoining Keaton's for his own gym and dressing-room.

CHANEY RESCUES SPARROWS

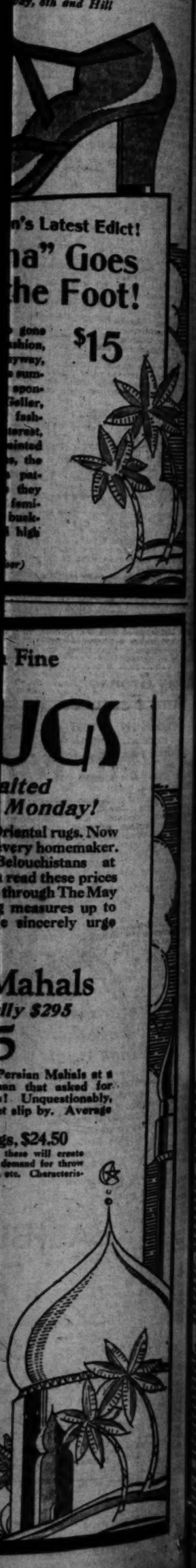
Lon Chaney's athletic prowess came in handy for two small sparrows the other afternoon at the Metro-Goldwyn-Mayer studios. They fell out of a nest on the roof of one of the buildings and Chaney, at the tragedy, "shinnied" up and, assisting, replaced them.

MUSICAL COMEDY TO BE GIVEN TUESDAY

West Hall Club's dramatic department will present a musical comedy Tuesday afternoon in the clubhouse auditorium, under the supervision of Mrs. J. F. Cline, chairman, and Miss Lillian Hunt, instructor. Mrs. Leon Simpson will be the accompanist. E. H. McKeen, chairman of hospitality, in charge of the refreshments, the annual luncheon of the organization will take place the same day, at the Beverly-Wilshire Hotel.

MAY CO.

...y, 8th and Hill



...n's Latest Edict!

...na" Goes ...he Foot!

$15

...Fine

...UGS

...alted ...Monday!

...Oriental rugs. Now ...every homemaker. ...Belouchistans at ...read these prices ...through The May ...measures up to ...e sincerely urge

...Mahals ...lly $295 ...5

...Persian Mahals at a ...an that asked for ...! Unquestionably, ...t slip by. Average ...gs, $24.50 ...these will create ...demand for throw ...etc. Characteris-

...B SAYS ...LLYWOOD ...AT PLACE

...e of Opportunity ...ew York Stage Actors, ...Director

...ition of every New York ...e to go to Hollywood," ...Wilk, director of ...ce of the Press," now at ...Theater.

...ending this newspaper ...of famous films," in the ...ce Moore made of many le... All about the ...with stout Holly... ...ad?"

...ce of opportunity! This is ...ortunity to the ...ctor does not appreciate ...ortunity. Any ex... ...ck to intrigue ...ed that the belief ...ntinued. Any ex... ...ctor coming off the ...s that will be issued by ...ce to get to work at a ...Films! That is the ...ew York ...t I find the New York ...ctor to present the value of ...ctor-actress in his long-...ce in talking pic...

...ctor knows that the eye must ...ctor is given three addi... ...ctor the possibility of ...ctor's picture good advice. ...ctor is to sit down before ...ctor and take a good look ...ctor. Then they will not ...ctor. If their features would ...ctor's eyes were without the ...ctor effect of golden brown ...ctor eyes, red lips and ...ctor of pink and white, then ...ctor's expressive features such ...ctor as the eyes and crooked ...ctor of attention on the stage ...ctor's reputation counts ...ctor. Pen-folds are alluring ...ctor. The motion-picture ...ctor camera."

...ctor's testing of the two ...ctor of women has been differ... ...ctor of several times. Director ...ctor says that the motion-...ctor picture who has developed ...ctor into useful on the ...ctor screen by riding, swimming, ...ctor and a temporary dis... ...ctor of Hollywood and tonal ...ctor quality of voice.

...ctor's fall back talk my talking ...ctor pictures from the ranks of ...ctor actors unless it appear as ...ctor if I had deserted the silent ...ctor for it. It occurred be... ...ctor Chatterton of the ...ctor play "Unifying the Ameri... ...ctor was made in New York ...ctor is a temptation to give ...ctor the players an opportunity ...ctor to what they could do. Nor... ...ctor Talmadge, Betty Lowford, ...ctor Ronald Colman, Walter Houston ...ctor and Ruth Chatterton brought much to ...ctor their interpretations of ...ctor Madame Butterfly were well done. ...ctor Others make a picture alone. ...ctor Pantomime throughout, or ...ctor dialogue throughout, is ...ctor a matter of opinion."

...ctor Bronson ...Wins Featured ...Role in Drama

...ctor Betty Bronson for her ...ctor role in "The Locked Door," a ...ctor Paramount production for ...ctor which John W. Consti... ...ctor, general production man... ...ctor for Joseph Schenck ...ctor, declared she won ...ctor her fourteen actresses who ...ctor made screen and voice tests. ...ctor Miss Bronson's role for the dramatic ...ctor portrayal of a headstrong, ...ctor pretty New York girl, who be... ...ctor comes involved in a love affair with ...ctor a married man.

...ctor Betty Bronson ...ctor Peter Pan" days Miss Bron... ...ctor has grown up into more sophisti... ...ctor parts, and in talking pictures ...ctor has won recognition among the ...ctor screen actresses. Two of her re... ...ctor cent roles are on "Sunny Boy" and ...ctor "Glorious Trial."

...ctor Cast of "The Locked Door" ...ctor includes Rod La Rocque, two ...ctor time screen stars, Barbara ...ctor La Marr and William Boyd, Harry ...ctor Green and Charles Ruggles.

ATTRACTIVE BRIDE OF MONTH

Home Scene of Wedding Ceremony



[C. Elmore Grove studios]
Mrs. Robert Alfred Kenyon

AN ATTRACTIVE bride of the month is Mrs. Robert Alfred Kenyon, formerly Miss Marjon Isabel Berry, daughter of Mr. and Mrs. Otis Bowyer Berry, the ceremony taking place at the home of Mr. and Mrs. Joseph Ernest Faucett, with Rev. Charles P. Aked officiating.

The bride, given in marriage by her father, was assisted by Mrs. Frederick Berry as matron of honor, while Miss Mary Louise Watson was maid of honor, other attendants including Mrs. Thomas Quinne, Miss Frances Early and the adorable little flower girl, Dwan Virginia Hawkins. Edward Seymore served his brother-in-law as best man.

Mr. Kenyon, son of the late Mr. and Mrs. Kenyon of Elkhart, Ind., is an alumnus of Ann Arbor University and Blair's in New York while the bride attended Miss Page's School in Chicago and was graduated from Cumnock.

After a honeymoon Mr. and Mrs. Kenyon will be at home to their many friends at the Barcelona.

CURTAIN LINES NEEDED FOR TALKIE FADE-OUTS

A curtain line for every fade-out, is one of the rules being laid down to the dialogue writers of Radio Pictures by William Le Baron, vice-president in charge of production, who gives some interesting sidelights on the new technique of writing for the talking pictures.

"Everyone knows what a tremendously important thing a strong curtain line at the end of every act is in the stage play," Le Baron said. "The very structure of the talking picture, as we are working it out here in Radio Pictures, will make necessary what will be tantamount to a curtain line for every fade from one scene to another.

"Naturally, this will make for a more dramatic continuity in the talkies than was enjoyed by many silent pictures. Every scene will be pointed greatly by these 'curtain lines.'

"In the theater, the average stage play was of three acts. After each curtain line had pointed the act, an intermission gave the audience an opportunity to turn to their programs and read that the next act took place at such and such a place, so much later. Their minds, therefore, were prepared for the illusion of the succeeding act.

"This gap between scenes in the talking pictures is now being filled by some producers with written narrative titles.

"It is my belief that the whole structure of the talkies is going to have more staccato and heightened interest than the stage plays, because each scene will have to be built up so strongly. There will be the equivalent of dozens of acts, thus, dozens of curtain lines, in every film."

Mr. Le Baron pointed out that whereas in the old silent film there were an average of 125 written titles in every six reels, there will be an average of 600 speeches in every six reels of the talkie. "It means that there will be dialogue going on about 80 per cent of the time in the talkie," he said.

Fewer sets with fewer cuts from one locale to another, are going to be among the most marked results of the new talkie technique, he concluded.

KALIE RECEIVES OFFER

Armand Kalitz has received an offer from New York's greatest producer of musical extravaganzas to produce Kalitz's latest operetta, "The Parisian Jam Hound," at a Broadway theater, with its composer in one of the principal roles. Kalitz recently held a preview of this latest stage offering at the Hollywood Masquers' Club. Owing to present picture engagements, Kalitz was obliged to defer accepting the offer until next fall.

WRITER TAKES HIKE

Bob Carr, the 19-year-old writer on the Fox staff, spent last weekend exploring some of California's back country and he reports that in the territory covered by a few hours' hiking from Mt. Lowe he felt as if traveling in another part of the globe. Bob's companion was Odo B. Stade, naturalist and scholar.

LENA DROPS ACCENT

Lena Malena, the little German actress who is playing an important role in "Redemption," John Gilbert's current vehicle for M.-G.-M., has proved her contention that a foreign accent can be overcome. When Miss Malena learns her lines verbatim for a talking role she loses all trace of an accent.

OPERA SOPRANO SOLOIST

Louise Caselotti, mezzo soprano, and daughter of Guido Caselotti, Los Angeles vocal instructor, is to be the soloist next Wednesday evening, the 15th inst., with the Santa Ana Symphony Orchestra at a concert to be given in the high school auditorium in Santa Ana.

THREE ARTS CLUB

Howard Coombs, concert pianist who recently appeared as soloist with the Philharmonic Orchestra, will give a concert this afternoon at the Three Arts Club, 937 Magnolia avenue, in conjunction with Samuel Pedrams, lyric tenor of the Denishawn Dancers. Miss Katherine Ebbert will serve as hostess.

BEST-DRESSED WOMAN

Kay Francis, often called New York's best-dressed woman, has arrived in Hollywood, where she will soon start work in a new Paramount talking picture. Miss Francis has appeared in several of the Long Island productions, and was recently employed by Jesse L. Lasky.

REVUE FILMS SIMPLE

"The filming of a revue is a comparatively simple task, although on the surface it seems involved," says Christy Cabanne, director of the "M.-G.-M. Revue of Revues," Metro-Goldwyn-Mayer's latest musical attraction. The film problem consists merely in the application of intelligent sound to the same formulas we have for the making of silent pictures. But we must never overlook the fact that we are making a motion picture, and beyond that—a talkie."

KALIZ KEPT BUSY

Armand Kaliz has apparently found a permanent calling in sound pictures and since his vocal success in "Twin Beds," First National's Vitaphone production, he has not had a day's vacation between pictures. During his long stage and screen career Kaliz has sung in grand and light operas, has been a playright and scenarist and has produced many elaborate stage productions.

WOODS GOES ABROAD

A. H. Woods recently made a trip to London to confer with Denison Clift, American playwright and director, now making pictures in England ,regarding the latter's new play, "Scotland Yard," which Woods will present in New York in September. While in London, he signed Paul Cavanagh to play the leading role in the drama, which deals with a unique post-war mystery.

DOROTHY WARD CAST

Dorothy Ward has returned to the Culver City studio and has been cast for a role in William Boyd's current talking production, "The Flying Fool," directed by Tay Garnett. Others in the cast are Marie Prevost, Russell Gleason, Tom O'Brien, Dan Wolheim and Kate Bruce.

TWO SONGS INTRODUCED

"Do I Know What I'm Doing?" and "Shoo, Shoo, Boogie Boo," two original songs written by Leo Robin, Sam Coslow and Richard Whiting, will be introduced during stage sequences of "Backstage Blues," Moran and Mack's first starring all-dialogue picture for Paramount.

MARX BOYS WORK

The four Marx brothers have almost finished their work in "The Cocoanuts," which Paramount is making as a 100 per cent dialogue and singing picture at the studios in Long Island.

Pirate Role Must Be Found for Lila Lee

Lila Lee wants to be a pirate.

"It isn't the jewels and gold pieces I'm after," says the petite Lila, "but the freedom of the open seas and the swanky dashing clothes which go with the character."

Lila, who has always played sweet, young things, is stepping out of her former cinema path.

In Dick Barthlemess's latest picture, she played opposite him as a siren—not a demoralizing vampire type of woman but still a Lorelei. This gave her courage.

Then she went to see Doris Keane in her new play "The Pirate." And that finished Lila. She just has to buccaneer!

Lila's next role is a co-starring one with Jack Mulhall in "Dark Streets," a First National Production. Judging from the title, her chances to buccaneer are slim—there are no streets at all on a pirate ship.

BALLET GIRLS HAVE PART

An aerial ballet of forty-six girls appears in circus scenes of "Dangerous Curves," Clara Bow's second Paramount talking picture.

PARROT MAY EVEN UTTER "YES, SIR"

Bird at Studio Rapidly Learns Talk of Directors and Others of Filmland

Nothing like a picture studio as a place to learn things!

A parrot was laboriously taught to say two specific lines for scenes in Cecil B. De Mille's "Dynamite," his first M.-G.-M. "talkie."

Before the week of production was over, the parrot was spouting other phrases including "camera," "cut" and "that's rotten!—Retake."

CHIEF ROLE ASSIGNED

Ralph Graves has been assigned the featured role in "Flight" for Columbia, a story of the life of the aerial branch of the marines. Graves played an important role in Metro-Goldwyn-Mayer's "Flying Fleet."

FEW HOLLYWOOD DOGS EAT WITH REGULARITY

Every dog may have its day—but not in Hollywood.

This departure from tradition is vouched for by Russell Pierce, animal casting director of the Paramount studios, who has 612 trained dogs on file, besides 900 other animals and insects, ranging from boxing kangaroos to nonstinging bees.

Unemployment in Hollywood dogdom, he reveals, is the fault of the canines themselves.

"Many dogs," Pierce says, "give amazing exhibitions of cleverness at private trials, but they forget everything they were ever taught when brought on a noisy, crowded motion-picture stage. Fewer than thirty of them are dependable.

"One of the best is King Tut, owned by T. A. J. Henry. He's a plain mongrel, admixture of pit bull, police and Airdale, but he is absolutely devoid of nerves and has been commended by dozens of directors. Josef Von Sternberg is using him now for an important part in "Thunderbolt," an all-talking picture. Tut appears in a dozen scenes with George Bancroft. There is a piece of business in the death house of a prison that prohibits the dog from seeing his master while going through his paces, but he acquitted himself with glowing honors. This dog works more than 200 days a year."

Pierce would have a simple job, however, if he had only dogs to deal with. His department gets many queer requests.

For Clara Bow's "Hula," he reports, he was called upon to supply a bee which would alight on Miss Bow's leg and still not sting her. It took only two days to uncover this marvel. It was owned by a Pasadena woman.

SQUASH OF PIE REGISTERED

A nice, juicy, slippery custard pie was recorded for the first time in talking pictures when Paul Page crushed it over the head of a soda-fountain boy for a scene in "Protection," a Fox production, which is being directed by Benjamin Stoloff. Stoloff is the director who is responsible for the success of "Speakeasy," which is now playing at the Criterion Theater. Page plays the leading male role in the latter production.

Dialogue for Scenario to Be Poland's

Joseph Franklin Poland, one of the most successful producing factors in pictures and now associated with William Sistrom in the preparation of his own story, "Sailor's Holiday," will dialogue the entire scenario.

Poland, who created "Sailor's Holiday" with William M. Conselman for the talents of Alan Hale, worked on treatment of the play with Director Fred Newmeyer as soon as the latter was assigned the vehicle and he will have the aid of Ray Harris in creating the play which will be photographed by the Pathe process.

Harris worked with Newmeyer in the filming of Richard Dix's "The Quarterback" and "Warming Up" and is credited with the scenario of "Sailor's Holiday." He will have his first experience with dialogue in working with Poland on the Hale play.

THE MAY COMPANY

20,000 yds. Gorgeous New $2.50 to $2.95

PRINTED CREPE



Flat Crepe & Crepe de Chine

NOW—at the beginning of the summer season! —When Paris talks enthusiastically of "Prints" . . . The May Company presents 20,000 yds. of the latest interpretations of the Mode—at a welcome saving! Prints with pastel and dark grounds. In new patterns and color combinations. Prints for the Modern Girl. For every summer occasion and need. For translating the "dressmaker" fashions we hear so much about. 40-in.

$1.77 *Summertime Patterns! Heavy Quality!*

New Printed Chiffons — Usually $2.50 and $2.95. Summery in fabric and in color scheme. Printed in modernistic color and design. 40-in. $1.84

Printed Flat Crepes — Usually $3.50. Heavy in quality. For dresses, coats, and ensembles. New designs. Save over $1.50 a yard! 40-in. $1.99

Sheer Celanese Moire — Usually $3.50. For coats and dresses. For smart ensembles. In dainty pastels and street colors. Capucine shades. 40-in. $2.65

Black Satin Crepe — Usually $6.50. Heavy enough for coats, supple enough for dresses. Rich crow-wing black. 52-in. Save $2.55. $3.95

Smart Ruff Silks — Chuddah, Ruffswah and Shantung—three sports fabrics high in favor. In pastel shades. 35-in. Washable. $1.95

Black Satin Crepe — Usually $5.50. When you see a quality like this at so low a price—be sure to buy in quantity. 46-in. $2.99

Exceptional! Fashion-Correct!

Cream Wool Coating

Usually $4 to $5.95. New novelty coatings — of cream woolens! Foremost in the thoughts of style authorities this season.—At a price—in May—you'd think surpisingly low in July! 50-in. $1.95

$3.95 Basketweave Coatings, 54 in. $2.95
$2.95 Cream Flannels, 54-in. $1.99

(The May Company—SILKS, WOOLENS—Second Floor)



Monday! Full-Fashioned, Perfect

3600 prs. Silk Hose

Usually $1.35! — Medium Weight!

If ever there was an opportunity to purchase silk hosiery for vacation wear—it is here and now! Medium weight, pure thread silk stockings—with reinforced 4-in. mercerized tops, toes, soles and heels—for service. They will wear—and WEAR! Sizes 8½ to 10. New shades emphasize the wanted sun tans and complexion shades for the fair-skinned or medium-toned woman—and for the brunette. Few people will come away with less than six pairs! Remember, please, that every pair is PERFECT and FULL-fashioned! $1

(The May Company—HOSIERY—First Floor)

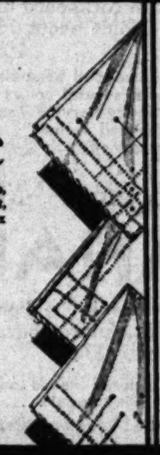
Men's Linen Handmade

'Kerchiefs

A regular 50c handkerchief! Men, and women who buy for men, will be quick to seize this opportunity! Hand-made, hand-embroidered, distinctly different, with hand-drawn threads in color. Six different colorings. 39c

Men's fine white cotton handkerchiefs, six for.....39c
Men's imported white linen handkerchiefs, 4 for.....$1
Women's hand-made georgette handkerchiefs, each.....50c
Women's sample handkerchiefs, dozens of designs.....15c
Women's sample handkerchiefs, many solid color.....10c

(HANDKERCHIEFS—1st Fl.)



Boys! Monday—1000 Tom Sawyer

Blouses

These are sport blouses of USUAL $1.50 Grade. 99c

Genuine Tom Sawyer make. Think of the saving. They are tailored of long-wearing Yorkshire broadcloth that will retain its smart appearance after innumerable trips to the laundry.

White and Colors

Choose from white or plain blue and tan. Also checks and stripes on tan, blue, gray or white grounds. Made with sport collar, short sleeves. Sizes 6 to 12 years. 99c Monday!

(BOYS' STORE—2nd Floor)



Coming Monday!

Annual Sale 50,000 yds. Wash Fabrics!

An Event home dressmakers eagerly watch for! Presenting style-correct fabrics at outstandingly low prices that will start summer sewing in full earnest!

See Other Sunday Paper for Full Details!

So Colorful—and New!

Sport Bags

Whether they are of silks printed, or plain, braided or of toya straw . . . fabric bags in harmonizing colors just are the thing to wear with sports frocks . . . they may be pouch styles or vagabond bags or underarm types . . . but they are smartly casual and very, very colorful. Fitted with mirror and coin purse. $4.95

(BAGS—Main Floor)

Fluffy and Flattering!

Foxine Fur

$6.95

Fashion puts her cachet on this charming Summer fur! Such a wonderful imitation of the real fox and in the real fox shades—nude, light platinum and white. 4-inch width, regularly $9.95, is here, $6.95. 6-inch width, regularly $12.50, is $8.95.

LOVELY SHAWL COLLAR to match the Foxine—6 inches by 1½ yards, regularly, $14.95. Specially priced, $12.95.

(FUR TRIMMINGS—First Floor)

EXTRA!

J & P Coats' Thread, doz. 39c

Six-cord thread, for both machine and hand sewing. Black or white. Numbers 40 to 70. Sold only by box. None to dealers. No phone orders. Limit 3 dozen.

(NOTIONS—First Floor)

MONDAY STARTS

THE MAY COMPANY'S MILLION DOLLAR

Home Furnishing Week



May 13th to 20th! Seven Wonder Days for Homemakers! (Easy Terms)

Eagerly awaited . . . now here! The dynamic Million Dollar event that brings to the people of Southern California the opportunity to furnish homes at SUBSTANTIAL SAVINGS. Buying resources of the vast May Company six large store organization have been exerted to win unusual price concessions.

Home-folk! In addition to the special Million Dollar event prices, you may buy on EASY TERMS. This May Company plan simplifies purchasing by providing a convenient method of buying new furniture and furnishings for your home now. Only a small amount down necessary. Balance spread over a convenient period.

We Consider These Most Exceptional! 2-Pc.

MANCHESTER SUITES

Here is a living room group that ordinarily commands $250. Outstanding in this "Million Dollar" event at a saving of $30.25. Generously proportioned davenport and arm chair have smart, graceful lines. Full webb and restful spring construction. Covered in high-grade rayon tapestry or rich textured mohair with rayon Jacquard reverse. (Easy Terms.) $219.75

$159.75—2-pc. Living Room Suite, davenport, and arm chair $139.75
$147.75—3-pc. Colonial Bed Suite, hardwood throughout, only $99.75
$250—3-pc. Bed Suite. Bed, chest and choice of dresser or vanity $198
$180—7-pc. Sheraton Dining Room Suite, table and 6 chairs $135
$246.25—7-pc. Heppelwhite Dining Suite, table and 6 chairs, now $197
$49.75—Coxwells, covered in wool faced tapestry, balance in mohair $39.75
$95 High-Back Chairs, solid mahogany, spring seat, 3 covers $64.75
$52.50 Club Chairs, all-over tapestry covering, spring-filled back $39.75
$63.75 Occasional Chair, of solid mahogany; choice 3 covers $42.50
5-pc. Spanish Dinette Suites, drop-leaf table and 4 chairs $49.75

(The May Company—FURNITURE—Fifth Floor)

Just 75! All We Could Secure of These

AMERICAN ORIENTALS

What opportunity! For these are the slight irregulars of $150 grade Persian reproductions—offered for the opening of this "Million Dollar" event at an exact saving of $37.50. Faithful copies of rare antique Persians . . . notable for their soft, rich colorings and lustrous sheen. Woven with a thick, heavy pile that will give years of service. Size 9x12. (Easy Terms.) $112.50

9x12 Worsted Wiltons, perfects and irregs. $110 line $84.75
$140 Worsted Wilton Rugs, made from finest worsted yarns, 9x12 $105
$80 Wilton Rugs, in the popular taupe ground, size 9x12 $54.95
Extra Large Axminster Rugs, slight irregs., $95 line, 9x15 $62.50
$12 Imported Chenille Broadloom Carpet, 9 or 12-ft., sq. yd. $10.50
$9 Wilton Chenille Carpet, made with heavy wool back, sq. yd. $5.50
$5 Velvet Broadloom Carpet, natural or rose heather shades, sq. yd. $3.75
$2.50 Heather Velvet Carpet, many beautiful patterns, yard $1.65
$2.85 Wilton Velvet Carpet, in blue, rose, green, etc., yard $2.25
$2.75 Heavy Axminster Carpet, wide range of colors, yard $2

(The May Company—RUGS—Fifth Floor)

Add Charm to Rooms Inexpensively!

DRAPERY DAMASK

Planned as a noteworthy feature of Million Dollar Home Furnishing Week! Fifty-inch rayon drapery damask in luxurious new modernistic patterns. Purchased at large savings, else the price would be $2.50 a yard. Colorings suitable for living, dining and bedrooms. See them Monday. $1.85

50-in. Drapery Damask; ombre stripes and all-over effects $1.25
French Marquisette; in beautiful colors, special per yd. 79c
Tucked Fringed Marquisette Curtain Panels, sand color, each $1
French Marquisette Curtains, criss-cross style, 48-in., pr. $1.19
Voile Curtains; ruffles trimmed with colors, set $1.95
Novelty Madras Weave Curtain Panels, made of grenadine, es $1.39

(The May Company—DRAPERIES—Fifth Floor)

Vacationists! Famous "American Beauty"

WARDROBE TRUNKS

Usually $37.50. Warranted by the makers for *five years*. Full and three-quarter sizes—of hard fiber covered and 3-ply veneer; wide binding; double steel center bands; fabrikoid washable lining. Also fitted with hangers, shoe box and hat section. $32.50

$25 Overnight Case and Hat Box to Match, both $18.75
Men's $27.50 Gladstone Cases; black or brown $19.95
$18.50 Cowhide Traveling Bags; leather lined at $12.95
$6.50 Overnight Cases of Fabrikoid, special $4.95
$42.50 Fitted Overnight Cases with 10-pc. set $32.50
$18.50 Hand Wardrobe Trunks; 29 and 32 inch $11.95

(The May Company—LUGGAGE—Second Floor)

China Values Worthy This Special Event!

100-PC DINNER SETS

Dainty Bavarian China that it's a pleasure to live with. Delicate rosebuds and forget-me-nots with ivory for their background. Gold handles and touches to heighten the beauty. Service for 12. $45.00 value, so surely these 50 sets will not remain long. TERMS! $32.50

$65.00 Dinner Set, 94 pcs. Bavarian China, gay flower pattern $47.50
50c to $2.00 Bone China, cups, saucers, plates, bowls, etc. 25c, 50c
$6.95 Cottage Sets, 32 pieces, peasant type from Holland $5.95
$2.95 Five-Bowl Nests, 5 inch to 9 inch. Blue, white border $1.95

(The May Company—CHINA—Fourth Floor)

For Porch, Patio or Lawn—Colorful

COUCH HAMMOCKS

Well-known "Superior" make at great savings. Ten color combinations. Padded and tufted mattress and backrest . . . and two spacious magazine pockets. Backrest and fringe trimmed canopy are adjustable. Imagine your summertime enjoyment of this hammock! $29.95

Hammocks with Coil Spring Seat, completely equipped $35
Superior Couch Hammocks; well padded. Home Week special $24.95
Superior Couch Hammocks with Headrest Complete at $32.50
May-Fair Health Motors; a May Company Achievement (2nd Fl.) $45

(The May Company—HAMMOCKS—Fourth Floor)

Five Money-Savers in Electrical Goods!

ELECTRIC URN SETS

A Manning and Bowman, standard make. The set consists of a 6-cup urn, with mahagonite handles, guaranteed and with safety switch. Sugar, cream and tray to match. All are nickel plated. $19.95

$54.50 Majestic Electric Cookers; improved model of the "Westgate" $26.95
$49.50 Hot Point Vacuum Cleaner, very newest model and now priced $25.95
Universal Electric Waffle Irons, full size, guaranteed $7.95
7-Cup Universal Electric Percolators. All are fully guaranteed $7.95

(The May Company—ELECTRICAL GOODS—Fourth Floor)

At Prices that Suggest Stocking Up!

GROCERY FEATURES

MUMM'S EXTRA DRY GINGER ALE, dozen bottles, together with metal-topped shaker and six glasses in cool-looking crackled effect. What better idea than to have this bottled hospitality always on tap? A $2.75 value. $2.25

$1.00 Sweet Spiced Grapefruit Rind, 2 lb. jar, tasty with meats 50c
Spanish Green Olives, selected, small size. Qt. barrel, 50c pint 25c
California Peaches or Prunes in Brandy syrup; No. 2½ can 45c
Heinz Cider Vinegar put up in quart size bottles 25c

(The May Company—GROCERIES—Fourth Floor)

Extraordinary Thrift Chance! Famous

GIBSON REFRIGERATORS

Home Week brings a special price—this model usually sells for $51! Full one-piece porcelain lined! Case is of hardwood in golden oak color; well insulated with corkboard to insure economy in the consuming of ice. Holds about 75 pounds of ice. (Easy Terms.) $35

$98 Gibson Front Icer, all white porcelain; 85-lb. capacity $67.50
$25.50 Gibson Front Icer, holds 40 pounds of ice $18.95
$2.00 Decorated Magazine Carriers, several colors $1.49
$1.75 Fancy Serving Trays, polychromed frames $1.00

(The May Company—REFRIGERATORS—HOUSEWARES—Fourth Floor)

Another Large Shipment from the Orient!

KENZAN POTTERY

Old Japan—captured in the unique shapes and vivid color harmonies of this decorative pottery. Each piece a PERSONALITY on which your eye loves to linger—and as gifts, a credit to your good taste. In this group at $1.69 you'll find such delightful ginger jars, pitchers, cookie jars, flower compotes, vases. $1.69

Kenzan Pottery—sugar bowls and creamers, small bowls and vases 69c
Cake Plates or Fruit Baskets; straw handles. Rose bowls, vases, plates $1
Colorful Jardinieres, beautiful baskets, Vases with "pinched in" or "wrinkled" sides, ginger jars $2.95
Ginger Jars, large size; blue and white crackled background; covers $5
Fan Shape Vases and others as unique. Straw handled baskets, of rare charm. $1.95
In this group of Kenzan Pottery, imposing vases and jardinieres $3.95



(The May Company—ART NEEDLEWORK—First Floor)

In the "Bird House," Fourth Floor—Monday!

ROLLER CANARIES

One of the highlights of tomorrow's attractions in Million Dollar Home Furnishing Week! Imported St. Andreasburg canaries, are in full song and plumage. Usually $7.50. $5.95

$3.95 Oxidized Finish Bird Cage with seed guards $2.95
$1.75 Colored Stands to hold Bird Cage, Special $1.00

(The May Company—THE BIRD HOUSE—Fourth Floor)

MILLION
DOLLAR
ek
sy Terms)
vent prices, you may buy
e purchasing by providing
ishings for your home now
over a convenient period!
e of These
ENTALS
$112.50
nd lustrous sheen. Woven
ize 9x12. (Easy Terms.
nille Carpet, made
l back, sq. yd. $5.50
dloom Carpet, na-
ather shades, sq. yd.$3.75
Velvet Carpet, many
rns, yard $1.65
elvet Carpet, in
n, etc., yard.....$2.25
minster Carpet,
olors, yard $2
an Beauty"
RUNKS
$32.50
Cases of
cial $4.95
vernight Cases $32.50
erdrobe Trunks; $11.95
Colorful
OCKS
$29.95
Hammocks with
Motors; a May
evement (2nd Fl.).....$45
ng Up!
ATURES
bottles, $2.25
in cool-
ave this
ses or Prunes in 45c
No. 2½ can .....
sugar put up 26c
ttles .....
he Orient!
TTERY
$1.69

General Want-Ad Section

Los Angeles Times

Part IV: 8 Pages

COVERING THE COUNTRY

SUNDAY MORNING, MAY 12, 1929.

WANT-AD INDEX

Page.

Automobiles 1
Automobile Insurance 1
Automobile Repairing 1
Automobile Tires 1
Automobiles for Exchange 1
Automobiles for Rent 1
Automobiles for Sale 1
Automobiles Wanted 1
Aviation 1
Bicycles 1
Boats 1
Business Chances 1
Business Opportunities 1
Business Property 1
Business Services 1
Business Services Offered 1
Business Services Wanted 1
Business Wanted 1
Cemetery Lots 1
Contractors' Equipment 1
Dancing 1
Dancing Academies 1
Dancing Classes 1
Dancing Partners 1
Dancing Schools 1
Dogs, Birds, Pets 1
Educational 1
Employment Agencies 1
Employment Information 1
Exchange 1
Financial 1
For Rent 1
For Sale 1
For Sale—Miscellaneous 1
Furniture 1
Furniture Wanted 1
Hotels 1
Houses 1
Houses Wanted 1
Instruction 1
Lodges 1
Lost and Found 1
Machinery 1
Manufacturers' Agents 1
Miscellaneous 1
Money to Loan 1
Motorcycles 1
Musical Instruments 1
Office Equipment 1
Partners Wanted 1
Personals 1
Poultry and Supplies 1
Professional Services 1
Professional Services Wanted 1
Rooms 1
Rooms and Board 1
Rooms for Housekeeping 1
Situations Wanted 1
Stocks and Bonds 1
Storage 1
Trailers 1
Trailer Camps 1
Transportation 1
Wanted to Buy 1
Wearing Apparel 1

LOST, FOUND, STRAYED—Animals

BAR pig, lost May 5th, in vicinity of St. Vincent's Church. Liberal reward. VAN. HU. 2404-R.

BEADS lost, opals & crystals, April 16. DR. 6311. 3409 San Marino. Reward.

BRIEF case containing blank music, lost near Forum Theater. Reward. GL. 6320.

BROOCH, Eastern Star, lost Wed. 1503 6th st., Ph. DU. 1291.

CAMERA, Cine-Kodak, Eastman motion picture camera in leather case lost, Mt. Beverly Hills & Sel-Air. Liberal reward offered for return. Ph Santa Monica 31209.

COW, 3 Holstein heifers, strayed or stolen, branded bar diamonds. Notify C. E. Black. Ph. 183-M San Gabriel.

DOG lost, vicinity Sylvan Lodge Hospital. Hoover & Santa Monica. Wire-haired terrier, answers to name Buddy. Ph. GR. 5418. Liberal reward.

DOG LOST. White Sealyham terrier, one black ear. $100 REWARD. 1441 San Remo Dr., Pacific Palisades. Santa Monica 23329.

DOG lost May 11, vicinity 8th & Alameda. Slender built white Spitz female. Answers to name. Rew. C. G. Sheffield. FA. 5161.

DOG, Boston bull, brown & white, harness. Lost at Ocean Pk. Rew. EM. 7439.

DOG lost, named "Dandy," May 8. Small Boston, dark brown & white. Rew. 242 N. Lorraine. HO. 5701.

DOG lost, gray, toy type with jewelled collar. Child's pet. Reward. 6363 COLGATE.

DOGS found, English coach, male & fem. Bostons. Inglewood Humane Society, 615 Manor Dr. Ing. 1182.

DOG, May 7, fr. 16th & S ave. Sm. Boston, terrier tail, white eye, breast. Jr. fl. Male. Cappy." Rew. EM.3681

DOG—Brn. & white Pekingese, lost nr. Hill Theater, $50 rew. Ph. 1841.

DOG lost, April 26, young fem. wire-haired fox terrier. Reward. DU.6326.

DOG lost, light tan male collie, name Rex. Finder please rew. to. GR.6502.

DRESS, printed silk crepe lost on 9th, between Bonnie Brae & Burlington. WA. 7016. Reward.

FURS, pair; prefer fox furs on Scarfs. Ph. WE. 7202 & Mr. Adams, Thursday night. WE. 0446. Reward.

GLASSES, gold rim case, lost, reward. Ph. 1433 E. Grand. Mrs. McCormick.

GLASSES lost, tortoiseshell, in black leather case, Wed. 24th. Rew. Ph. WE. 0252 days. Reward.

KEYS lost, 5 on ring, black fob in black case, VA. 0252 days. Reward.

KEYS LOST SAT. bet. Wrigley Field & Long Beach ave. Our name on metal tag. Drop in mail box, write in and get reward. 1700 E. 4th st., Long Beach.

KEYS lost, 2 on ring. Finder phone WE. 3431 Monday.

KEYS in leather case, lost (Sat.) on Dower. Finder please ph. UN. 5075.

KODAK, Instantaneous, 2-1/4 inch. Reward. Ph. Culver City 3489.

KODAK, Eastman, A-122, leath. case, lost Sat. Rew. Ph. 1-M Hollywood.

LOST, Pin, Especially Dr. to Music Society. Rew. Ph. 1-M Hollywood.

LOST, watch, Elgin, gold, Sat. Rew. Phone Elgin Hall, Rew., GR. 6492.

LOST, curly wire-haired fox terrier, Brown and white. Please return to 717 Palmerston, Glendale. Phone Douglas 5632-W. Liberal reward.

MALE collie dog named Rex, tan and white, lost between Long Beach and Pasadena May 7th. Pasadena license No. 1296. Rew. Ph. 2522, Pasadena.

LOST—Small and purse containing 2 small keys, change and auto operators card. Reward. Call Sterling 2925 between 7 & 8 p.m.

LOST—Lady's wrist watch, Tuesday. Reward. Return to Hobly, Alexandria Hotel.

LOST, black & white male shepherd dog. Name Boots. Call OL. 3672.

FOUND, lady's wrist watch, near Pasadena May 7th. Pasadena license No. 1296. Rew. Ph. 2522, Pasadena.

LOST—Small red

WANTED—HELP—Male

Store and Office —10-A

PURCHASING AGENT BY STEEL FABRICATOR

Large established manufacturer of steel products offers exceptional opportunity for man experienced in purchasing of plates, sheets, shapes, castings, etc.

STATE EDUCATION, EXPERIENCE, REFERENCES AND AGE

Our own organization advised of this advertisement.

Address R. box 51, Times Office.

GENERAL POSITIONS
Steno.-secty., machinery ...$150 up
Domestic, Spanish-speaking ...$125
Steno.-Dictaphone, A-1 ...Open
Milkman, operator ...Open
Stenographer, A-1, exp. ($) ...$120
Tailor, A-1 young, bank ...$125-$140
Install credit man, country ...$150
Mine clerk, typist, Arizona ...$160
Screw man, A-1 exp. ...20-35
Nurse, Mex. lads, Genuine, $60-80
Surrounds, bkprr., bank ...$110-$125
Typist, A-1 opportunity ...$100
Adv. mgr., exp. ...$200-$300
ACCOUNTANTS
Calif C.P.A. ...20-30% Terms ...Open
Semi-Cr. ...25-35 ...country ...Open
Head-keeper, A-1 young ...$150
Asst.-statistical ($) ...$125-$150
Acct.-cred. man, San Francisco ...$175
Budget control acct., A-1 ...Open
General store supervising acct. ...Open
TECHNICAL
Shift control chemist, entry ...$150
Mach. shop foreman, prospects ...$175
Machinery design-layout ...Open
Draftsman, oil well tools ...$200 up
Chemist, A-1 young graduate ...$130
Draftsman, A-1 ...$200-$250
Asst. shop supt., steel fabricating ...$200
Chemical engineer, A-1 ...$300 up
Tool designer, A-1, only ...Open
EXECUTIVES
Advertising manager, exp. ...$200
Young ex. executives, living Riverside or Santa Monica ...Open
Comptroller, industrial ...to $250
Gen. mdse. mgr., dept. st.-to $10,000
Mgr. branch, $3,000 to $5,000
Office-sales mgr., large mfg. ...$250
Foreman, exp., ready wear ...Open
Assistant chemical director ...$2500
Asst. to Pres., A-1 young ...Open
SALES
Store fixtures, experience ...Open
Mech. rubber specialty ...Open
Rubber trade, products ...Open
Auto mechanical specialty ...Open
ORGANIZATION BUILDS EXP. AGY.
EXHIBIT BUILDING
OFFICE box 18 to 20 yrs. old for mfg. organization. Give education, time employed and references. Write P. O. Box 820, Station C, L. A.
ACCOUNTANTS' ASSOCIATION, Washington Bldg., offers helpful bookkeepers to placement without obligation.
TYPIST, rapid, file, ¼ days. Address O. box 465, Times Branch.
3 bank bkpr. mach. oper., good sal. Call at once, 315 W. 5th st. R. 328.

Business Training Courses—10½-A

MEN, women, learn bank & bookkeeping machines, $30 to $35; or odd complementry & typing, 10 to 20 wk. Brownsberger College, 839 S. Hampshire. Fy. 6611.
BURROUGHS bkkpg. machine, Stanley-Fisher-Hope, in 6 wks. Spec. Mar discount. Machine Acc. Institute, 658 W. 7th.
BANKING, bookkeeping, shorthand in 6 wks. MacKay's, 612 S. Figueroa. Calif. Com'l College. 8711 W. 6.

Salesmen, Solicitors —10-B

SPECIALTY SALESMAN, full or part time. Commission. High grade line electrical appliances. Only line including electric stoves on market. Good payline line. Folden Electric Heater Co., DETROIT, MICH.
REALTY SALES MANAGER
With organization for developed subdivision with timely appeal. Liberal selling contract. Confidential matter and large prospect list now available. For interview address O. box 324, Times Branch.
A PUBLICATION REQUIRES AN ADVERTISING SALES MANAGER capable of securing live $ producers. Must be a hustler. Plenty of real prospects. No competition. Address C. box 17, Times Office.
SALESMEN: Make $60-$80 wkly. showing coveralls & shop coats with firm name embroidered on back. Big commission. Brand, 2nd & Hope.
EXPERIENCED REAL ESTATE SALESMAN can earn $100 or more per wk. in exchange department. Furnish advertising and leads and pay 60% commission to faithful worker with good closer car. Union National Co., 201 W. 3rd st. R. 1-2-3.
SALESMEN in city & out to call on general merchants. Strictly commission. Opportunity to build a substantial business. Call 2603 PARADENA AVE. L. A.
PROMOTER $1200 MO. IF YOU ARE 30% GOOD. ALL SET. READY TO GO. TR. 3108.

WANTED—HELP—Male

Salesmen, Solicitors —10-B

MEN MEN

GOOD BUSINESS

While others are complaining about poor business our offices are a

Veritable Beehive

Three new offices leased, making

Six Offices in Six Weeks

Also a branch opened in the live town of

Santa Ana

One more branch to be opened in

San Pedro

next week.
Another OFFICE will open the following week in

Long Beach

Our progress is rapid, yet solid. Expansion campaign in accordance with

Good Business Policies

To cope with business ever increasing, we must have more of the Better Type of Men and Women Representatives at once.

To a FEW Men with Executive Ability in training, who can get started and influence others, this is an OPPORTUNITY.

Waste no time, apply in person or by letter to the C.C.C. TATUM INVESTMENT TRUST DEPT. Suite 220, 229-245 So. Spring st.

N. B.:
If you cannot set in from outside territory, wire collect. Mrs. Mr. Henderson, Mr. Haines, Mr. Freeland, Mr. Cole, Mr. Gaffney, Mrs. Russell or Mrs. Pickrell.

In enlarging the scope of our activities, we will consider the applications of men and women who can qualify as

SALESMEN SALESWOMEN SOLICITORS

We want men and women who have been successful—who are wide awake—who can fit into a clean-cut real estate sales organization. It is not necessary that you have real estate experience. Training, full co-operation and liberal commission arrangements offer those selected. See MRS. ORBIN.

A. R. RANSOM CORPORATION
139 West 9th St. ROWAN BLDG. (Fifth and Spring sts.)

ADVERTISING SALESMEN
High-grade, permanent representatives to sell our direct-by-mail Publication. Splendid services in colors to local merchants. Liberal commission basis. Also new lines in water colors showing eighteen colors. Exclusively virgin in America. Exceptional opportunity for experienced cut, calendar or specialty advertising men to work protected territory. Experienced salesmen only who have earned $150 per week upward need apply. Full details first letter for attention.
ART CRAFT PUBLICITY CORP.
Montclair, N. J.

Tract Manager

FOR ONE OF THE LARGEST, FASTEST SELLING

Avocado Land

DEALS IN SOU. CAL. OVER $20,000 SOLD LAST MONTH. THE SHOW PLACE OF NORTH SAN DIEGO COUNTY.

$25 A WEEK

DRAWING ACCT. GOOD LEADS AND SALES FORCE. GOOD COMMISSION.

SEE MR. WILLIAMS
Before 10 o'clock mornings.

SALESMEN Closers & Solicitors WANTED

FOR ALBRIGHT CITY AND CENTINELLA PARK

Harry H. Culver & Co.

See Ben H. Woodcock.

830 ASSOCIATED REALTY BLDG.

WANTED—A clean-cut, high-grade lubricating salesman with car for Southern California, to call on the manufacturer trade; must be well recommended, competent and reliable; if you are not a real salesman and will not be prepared to work, do not answer this ad. This is a permanent position for the right party. No floaters. It is necessary to be familiar with the territory in question. Must be able to work with selling ability preferred. State age, references and any other particulars. Write Box 1, Times Branch.
SALESMEN—Go Getters that can sell best proposition in L.A. Bonus and contest for greatest selling deal. Wearing apparel for men, women & children, on easy-pay plan with no collections. Men and women can earn large weekly bonus. Prefer those living on East side & near Times Branch. See Mr. Levinson, 4701 Whittier Blvd., Telegraph Garage.

RADIO SALESMEN

STEWART WARNER, GRAYBAR, EXCEL.
EXCEL. CHANCE TO MAKE MONEY
Open territory for immed. sales. Refs. req. 1362 Colorado Blv. EAGLE ROCK—AL. 4908.
EXP. automobile salesman to sell Avenue, Hupmobile, one of the best sellers. References required, also ambition to handle down payment on demonstrator. LONG BEACH MOTOR SALES CO., 535 Pine ave., Long Beach.
SALESMEN wanted—We have a few good openings for wide-awake salesmen to call on garages with our built-in line of refrigerators and other features. Call Monday at 1000 E. Walnut st., Glendale. Modern Refrigerator Works.
JUNIOR SALESMAN Agents Everything. New 5-10 Store. Apply 9 to 12. 1017½ S. Hill st.
"It's a wow." Only $35. $5 per no. East to sell to the smaller Merchants. Good for $100 per week. Factory, 147 E. 51st st. AX 6611.
FURNISHING GOODS SALESMEN. Call 9 to 11 a.m. Charles Line, together with noncompetitive line. Better offer. Give details and line carried. Address CHOICE CO., 702 So. Los Angeles st.

SALES MANAGER

Mfr. wants a man to travel Central & Eastern States hiring branch managers. Big paying job for the one we select. Ph. Vandike 2668.
SPECIALTY salesmen, $: one with car; new item; $ day input. Sells to house. I take you alone & show you how it's done. For appt. Call Mr. Cox, TU. 1-2-3.
CAPABLE salesmen to call on bankers & professional men. Not stock selling. Commission can earn $60 to $150 weekly. Call 145 So. Spring St., Rm. 619, bet. 9 & 11 a.m.
SALESMEN, need not sell on pass by; opportunity; $ day input; then write for appointment. Mr. Cox & Co., Box 142, Sta. C, L. A.
OPPORTUNITY IS KNOCKING
Big proposition. Ambitious men can become developed by ambitious men & women. Call a.m. Mr. Hollinshead, Room 816, 816 SANTEE BLDG.
AUTO seat cover line pays $100 WKLY. Sell direct to automobile owners. Low priced, excellent quality. Elaborate 427 samples. FREE. Marvelo, Wabansia, Chicago.
NOTION SALESMEN. Calif., sell Velvet rib Union Suits together with noncompetitive line. Reply letter only, give details & line carried. Address O. box 1, Times Branch.
SOLICITOR to solicit wholesale accounts for established collection agency. Commission or salary arrangement. Exceptional opportunity. Address R. box 182, Times Office.
SALESMEN—Monthly window advertising services, side, main line, collect commission, state territory, line carried. Associated Advertising Service, 147 E. 4th st., Los Angeles.
OLD real estate firm wants young man for downtown leasing, experience not necessary. Must be able to carry self until earning. Address O. box 367, Times Branch.
EXP. salesman knowing hardware trade, commission basis, real connection for so-setter. Field, 1803 S. Hope.
SALESMEN wanted on the best proposition in L. A. Nothing to carry nor sell. See Mr. Schafer, 1144½ So. GRAND AVE.

HOUSE-TO-HOUSE SALESMEN WANTED GOOD COMMISSION 724 SO. BROADWAY

ADVERTISING SALESMEN
My illustrated letters, as a sideline, will make you money.
Phone EM. 3376 for appt.
AUTO salesman and finder. Exceptional retail deal in city. Floor plan. Real leads busily attr. selling plan. Salesmanager, 844 S. Western.

SALESMEN WANTED
Experienced in selling program advertising and kindred lines. APPLY 1112 SO. HOPE ST.

WANTED—HELP—Male

Salesmen, Solicitors —10-B

SALESMEN

Business is great and we need about ten more live salespeople on the livest deal in town.

Magnolia Park

No Pioneering

2500 people already live there—our new unit is right in the heart of activity—$185,000 high school on one side and an $85,000 grammar school on the other. Intersected by 100-foot blvds.—near Million Dollar Park near largest studios in the world—$12,000,000 Boeing Airplane plant, which will employ 1800 people only 5 min. away. We own our own Bank, Radio Station, Newspaper, etc. POLKS. THIS IS NOT A PERFECT SETUP.

Top Commissions HAULAGE PAID

Leads A-plenty
Hot Lunches

A REAL LIVE TOPNOTCH
OPPORTUNITY
TEN MASTER CLOSERS
Studio Trip Daily
LOTS PRICED TO SELL.
Not to Hang in Your Parlor.
Easy terms, within reach of everyone. 1000 lots in one section.
THIS IS ONE OUTFIT THAT APPRECIATES YOU AND TREATS YOU AS A HUMAN BEING.
Under our system you can't help but HIT AFTER READING THIS AD
DON'T LOOK ANY FURTHER.
See Me Personally
Any Day Till Noon
E. R. 'Prosperity' Evans
"AWAY" ON A LIVE DEAL
251 S. Western Av.

STOCK OR SECURITY

SALESMEN

I am Stock Salesman and I want to talk to you in your language.
I have a real deal, which is backed by one of the oldest and largest institutions on the Pacific Coast. Leads are furnishing our men with MAIL INQUIRIES. I want a few Stock Salesmen, and cookies for such territories as Pasadena, San Fernando Valley, Huntington Park, Compton, Long Beach, Wilmington, San Pedro, Santa Monica, Venice, Culver City, Inglewood, Manhattan Beach, Redondo Beach and Hermosa Beach.

See
Mr. Sweeney
706 So. Hill St.
3rd Floor

SALESMEN
No Competition

We have a proposition for you to sell that is clean-cut; no comebacks, handled by a strong company that you will be proud to be connected with. Biggest commission paid, full office co-operation given salesmen. If you want to make real big money and not be afraid to go back to your clients, come and see us at 2 p.m., 453 So. Spring St. Rm. 330.

WE have an opening for a real salesman of demonstrated ability with a larger than average earning capacity. The work is selling complete building service for the largest extensive residence building in Southern California. We are only interested in a man of good standing who wants to make a permanent connection with a responsible institution. Write for appointment. Address C. box 130, Times Office.

SALES ORGANIZATION

WANTED for close-in extraordinary subdivision, now opening well under way. Here's the one location you are looking for. Must be strong on co-operation. THIS IS ONE OUTFIT THAT APPRECIATES YOU AND TREATS YOU AS A HUMAN BEING. Under our system you can't help but HIT AFTER READING THIS AD DON'T LOOK ANY FURTHER.
See Me Personally
Any Day Till Noon
E. R. 'Prosperity' Evans
"AWAY" ON A LIVE DEAL
251 S. Western Av.

SALESMEN

MAN AND WIFE
Salary $100 per month
AND COMMISSION.
This position should be worth Six hundred a month. Must have car. Come in and talk it over.
Call mornings.
This is a large corporation.
886 SO. VERMONT

SALESMEN—We want 3 topnotch specialty men. Our product entirely new. Serves a different but wonderful purpose. Sells at $42.50 per unit. Enormous sales possibilities. Nationally and locally advertised, sales assistance leads. A unique plan of merchandising. This is no experiment, high-class remunerative proposition and must qualify for the position. Give full information in first letter. Address O. box 333, Times Branch.
SALESMEN for San Diego. Experienced electrical appliances pref. Must have clean record. Furnish bond and car. Salary and commission. See Mr. James, 305 E. 2nd st., Mon. to Wed.
PERMANENT opening for salesman willing to learn business. Must be C.S., own car & furnish local refs. Established 9 years. Address O. box 323, Times Branch.
RUNNYMEDE put the come in income for both clients & salesmen. Want 6 honest workers for new set-up. Mr. Dalzell, 7-8 Roberts-Palmer Co., 1220 Ins. Ex. Bldg.
EXPERIENCED INSURANCE MAN Excep. Oppr. Mr. Cunningham, 1204 Fidelity Bldg., 542 S. Spring.
SALESMEN with cars to sell foreclosures. 729 Stock Exchange Bldg.

WANTED—HELP—Male

Salesmen, Solicitors —10-B

SALESMEN

IF YOU WANT TO MAKE MONEY
Sell Something
The Public Is Buying

Realty Foundation has THAT SOMETHING. It offers the man or woman who has a few hundred or a few thousand dollars (or who can save a little each month) the same opportunity to acquire actual ownership of the finest improvements of their type on the Pacific Coast—an apartment house or business building—as the capitalist with $1,000,000. The terms of payment are such that anybody, with any income at all, can buy—and they receive A GUARANTEED INCOME on their investment right from the start—the EARLY RETURN of their principal, while still retaining pro rata ownership of the property FOR ALL TIME.

If you are now earning less than $1000 a month—you owe it to yourself and your family to look into this investment Plan AT ONCE. You can begin selling soon—immediately. DRAW COMMISSION CHECKS DAILY. If you choose and build a permanent, REPEAT CLIENTELE for yourself which will assure your financial independence as long as you remain with us.

If you are between the ages of 22 and 40, an American of good address, who has lived in Los Angeles long enough to become familiar with local conditions; and if you believe that with the right kind of co-operation you can succeed in the FINEST FIELD OF SELLING WE HAVE EVER KNOWN—call Monday or Tuesday ONLY between 10 a.m. and 2 p.m. for a personal interview at REALTY FOUNDATION, 3797 Wilshire Boulevard (near Western). Ask for Frederick B. Dudley, Vice-Pres.

A PAYING POSITION

For Southern California, $300 to $700 monthly is offered you upon proven qualifications. You must be between 22 and 45 years of age, tactful, initiative, determined, industrious and capable of developing under personal supervision into a superior salesman.
A special complimentary course of instruction should your application be favorably considered after investigation. Apply in own handwriting, giving age, experience and residence last five years, present address and telephone number. References required should your letter seem to answer our requirements. This offer is made by a hundred million dollar financial California corporation with over 20 years of successful experience.
Address Manager, HA. box 254, Times Office.

AVOCADOS

Chant Shannon has opened CALADO GROVES. Less than 90 minutes from L.A. with a beautiful home and real good delicious lunch by real chef. A perfect delight to the man who wants to get away to work on. Radio leads, office help and every other co-operation possible to build into it. Come in any time and let's get together, or we'll see you Thursday eve. at 7:30. We will have a hearty meal while you wait. You surely not miss. Avocado ice cream will be served as refreshments.

CHANT SHANNON & ASSOCIATES
12th floor Commercial Exch. Bldg.
H. W. TROWBRIDGE, ASSOCIATE

WANT FIVE HIGH CLASS SALESMEN

Capable of handling and managing own deals completely.

Fullest co-operation; high class solicitors furnished and satisfactory selling contract to right party.

Finest and best located property in the city on Sunset Blvd.

SEE OWNER
416 ARCHITECTS BLDG.
816 W. 5TH ST.

ALERT, AGGRESSIVE YOUNG MEN between ages of 30 years, of age with local retail grocery experience preferred. If you have any sales ability and want to get hard for a real opportunity to advance send your answer with your past experience and local reference immediately. If you are a floater do not answer. Your pay will start at $30 per week. You will be given a high quality merchandise on the market and will be associated with a real live wire organization, but you must guarantee your own future by your own honest efforts. Address O. box 304, Times Branch.

Real Silk Sells

Hosiery is an every-day necessity. $30 to $50 per week to start. If you qualify. Protected territory. Work or appointment. Exceptional opportunity to capable, ambitious people.

Real Silk Hosiery Mills
315 W. 5TH ST., RM. 514.
"World's Largest Silk Hosiery Mills"

SALESMAN

Young man, preferably married; must furnish references; represent national organization in this territory. Not canvassing. Position pays well and offers permanent connection. Call Dr. Lane, 1123 SO. HILL ST.

SALESMEN FOR
"RUNNYMEDE"

High class men to interview people who have written in. Our system is different. Only a few left. Every one a qualified prospect. 1416 REDONDO BLVD., near Pico.

MEN—Nationally known financial institution has opening for married men with families, already earning at least $2000. Permanent position to assist worthy party in full confidence, stating age, family responsibilities and history of present connection. Address O. box 333, Times Branch.
ANTIQUE salesman who is fairly familiar with poultry supply line in So. Calif. This is a good opportunity for a right man to connect with company established over 30 years. Give full personal history regarding age, experience, etc., to receive a reply. Address C. box 1, Times Branch.
KNIT GOODS SALESMAN
EXPERIENCED Young man, neat-appearing, who is looking for future. Must be a hustler. $20 per week to start. Don't call, but write about yourself to
CALIF. KNITTING MILLS
738 So. Los Angeles st.
DISTRICT MANAGER WANTED
NO INVESTMENT NECESSARY
Simplex automatic washing machine retails $115. Washes, sterilizes clothes without moving parts or electric power. For appointment with factory representative call WH. 8132.

STOCK SALESMAN

QUICK CLEAN-UP
CALIFORNIA CORPORATION
We furnish license and pay full commission. Phone for appointment. GR. 6121.

SALESMORE, Excl. territory, attract. overwrite & commis. New laundry-less tablecloths, bridge tops. Priced 25% sell on sight. Guar. by world's largest mfgr. KENBAR, 101 W. 31st, New York.
SALESMAN to sell all ELEC. RADIOS. Selling under $60. Big money, largest commission paid in city. You have all leads; this will fill your line. DON'T PASS this up. IT'S A WOW! 1729 W. 7th st.

SALESMAN

Something new. Every home, office or bus. prospect. A 5c sale. Sells like article. For appt. call DR. 4790.
MEN who need at least $75 weekly, must be high-class; sell to owners planning erection of buildings. Address C. box 521, Times Branch.
BOYS. Office Furn. Supply House. Must be well recom., reliable. A worker. Excel. opport. and earning power. Phone Mr. Lee, 8800.
EXPERIENCED advertising salesman. A live wire can make a good salary. Apply 1100 Lodi Place, Hollywood.
EXPERIENCED solicitor, Legor basic school. Out of town. Call 801 Broadway.
LOCATION men, vending mch. selling, high-class merchandise, liberal commission. 1000 W. Pico. Mr. Breyreen.
WANTED—Experienced hotel & apt. house salesman. Have the business. Must have car. TU. 4576.

MAP & SECURITY SALESMEN
A LIVE DEAL
639 SO. FLOWER ST.

WANT 2 real estate loan solicitors, parties with car preferred. Apply Mr. Cox, 6187 Pasadena Ave., L. A.
SALESMEN wanted who need at least $100 weekly. Apply 1843 W. 84TH PL.
WANT good salesmen for trust deeds. HU. 6333.
SALESMEN with light delivery truck; call at 242 S. CENTRAL AVE.

WANTED—HELP—Male

Salesmen, Solicitors —10-B

SALESMEN & SOLICITORS

BIG SALES MEETING

2500 W. Sixth St.
7:30 P. M. Tues. Evening
(May 14th)
1 block W. of WESTLAKE PARK. Take "H" or "R" Yellow Car. EXPLAINING

Greatest Avocado DEAL

In The Country

Income—Investment—Homes Combined—Selling right now.
SELLING RIGHT HERE
BIG COMMISSION PROMPTLY PAID
Lectures right here. Qualified leads. Come in and look it over.

Cornelius Audet Organization, Inc.

Dan Morgan Smith,
General Sales Manager.
Thos. B. Pritchard,
L. A. Sales Manager.
2500 W. SIXTH ST.

S-A-L-E-S-M-E-N

Full Time
Part Time
Experienced
Inexperienced
Men—Women
City & Country

SELL THE THING PEOPLE ARE INTERESTED IN—THE THING THEY WANT TO KNOW ABOUT.

That's AIRCRAFT

THE WHOLE WORLD IS FAST BECOMING "AIR-MINDED" AND MILLIONS ARE INVESTING IN AIR STOCKS. GET STARTED WITH THE FIRST, LARGEST AND ONLY CORPORATION OF ITS KIND IN THE FIELD.

A THIRTY MILLION DOLLAR DEAL

AT 1010 WESTERN PACIFIC BLDG.

PERMANENT

Statistics show Life Insurance Underwriters are the most highly paid salesmen. Many in Los Angeles earn from $2500 to $50,000 annually. Dignified, helpful, interesting, constructive, permanent occupation. No dull periods, no bosses. You are constantly building for yourself. Learn the Life Insurance business and you will never again have to seek employment. The Pacific Mutual, one of the old and large Life Insurance Companies of America—the oldest and largest California company—will consider the application of men of character and ability between the approximate ages of 25 and 45. Those selected will receive every possible assistance. Our comprehensive, complete course of instruction and practical field assistance are calculated to develop any ambitious man into a successful underwriter. You should begin earning from the first week. Our school for salesmen is outstanding in the insurance world. Call in person or telephone Trinity 9501, or address Mr. Arme, 322 Pacific Mutual Building, Sixth and Grand Streets.

MEN

EASTERN CORPORATION MANUFACTURING AND DISTRIBUTING A NATIONALLY ADVERTISED PRODUCT UNDER BASIC PATENTS WILL SELECT FOUR REPRESENTATIVES FOR LOS ANGELES, HOLLYWOOD, HUNTINGTON PARK AND LOS ANGELES.

THIS SALES OPPORTUNITY IS PERMANENT. REQUIRES NO INVESTMENT. WONDERFUL OPPORTUNITY. ESTABLISHED. CONSTANTLY GROWING. WE HAVE A CAPITAL OF $2,500,000 AND THE HIGHEST COMMERCIAL RATING. ONLY SERIOUS MINDED MEN OF PERSONALITY AND QUALITY WILL BE GIVEN CONSIDERATION. CALL MONDAY, SUITE 583, SUBWAY TERMINAL BLDG., 417 S. HILL ST.

Salesman and branch manager wanted. Chance to make $10,000 per year. Call mornings.
Kerr Rug Mfg. Co., Inc.
3917 So. Vermont Ave.
Los Angeles

SECURITY SALESMEN

Over a thousand purchasers in Southern California can be used as contacts for the sale of our preferred stock issue. Personally guaranteed dividends and large executive earnings make a particularly attractive deal. Liberal commissions and additional opportunities for profit for our salesmen.

555 Roosevelt Bldg.
TUcker 3228

MAN—

CANADIAN

A Canadian who has lived in Southern California long enough to become familiar with local conditions, can secure a permanent and profitable connection with fellow-Canadians in one of the finest fields of selling we have in Los Angeles; by getting in touch immediately with Frederick S. Dudley, 3797 Wilshire Blvd. (near Western). Please call Monday or Tuesday after 10 a.m.

SALESMEN SALESWOMEN

KOLE
Wants his friends and others to join him in putting over Central Funding Corporation stock. Clean deal, real co-operation. Leads. Good commission. 1722 N. Vine. Holly. HE. 6802.

STOCK SALESMAN

with proven record and good reference. Wood & Wells leads. Unless you have proven record, don't apply.
405 E. Green St.
PASADENA.

REAL ESTATE
Experienced salesman can now make permanent connection here. Unless to speak of this company: every realtor in town knows who we are and what we're doing. No floaters. We mean business. Mr. Greenlee, 910 C.
E. GREENLEE CO., INC.
6314 Wilshire Blvd. OR. 1188.

ONE REAL TRACT SALESMAN $40 mo. and reg. comms. Lake front lots, Lake Elsinore. Car needed and live permanently Elsinore. Hempel, 6111 Hibernian Bldg., Montgomery.
SALESMEN with listed stock experience. Must have established clientele. Commonwealth Securities Co., 202 Lane Mtge. Bldg.
MEN, permanent positions, good money. Experience not necessary. Men's earned paid each day. 710 Philharmonic Auditorium Bldg.
MEN GOING EAST—Interesting demonstrate new article, chance to clean up in a big way. Apply at Factory, 5706 Santa Fe.
WANTED—Experienced man for business property in La Brea-Wilshire district. Edwards & Wilder Co., WH. 4613.
DEPENDABLE man for service & sell-ing customer. Entirely new methods. Real opportunity. KALOX, Inc., 2561 W. Pico. RE. 5481.
WANTED—Young man for office. In La Brea-Wilshire district. Edwards & Wilder Co., WH. 4613.
EXPERIENCED TITLE SOLICITORS—CALL WA. 8024.

WANTED—HELP—Male

Salesmen, Solicitors —10-B

ELECTROLUX IS HERE

Commencing operations on Pacific Coast, coming direct from the East, where in the past 3 years we have established over 50 branches in the principal cities, also coming from 47 other countries where we are dominant in our particular field, we have made such tremendous strides that San Francisco, Portland, Oakland, Seattle, Pasadena and Long Beach have now been opened.
We have the entire Pacific Coast territory to open up within the next month and need men of vision and responsibility. The men selected to fill positions open will be given an intensive training in our methods and policies of operations and will receive splendid incomes in commission and bonus during their training and qualifying period.
Inasmuch as we stand alone in our particular field, we need not get experienced men, but must train men in our own methods.
For the present we are only interested in men permanently located in and around Los Angeles.
Those who apply for personal interview 9 to 12 a.m. will be able to start work immediately if they qualify.

RM. 413-17, 718 W. 9TH ST.
LOS ANGELES
RM. 703, 718 AMERICAN AVE.
LONG BEACH
ASK FOR PERSONNEL MGR.

Stock Salesmen

TWO HIGH CLASS EXPERIENCED STOCK SALESMEN FOR BUILDING AND LOAN DEAL. GOING CONCERN. GOOD COMMISSION AND SPLENDID OFFICE CO-OPERATION.
APPLY FROM 9:30 to 12
SUITE 1113 GUIRY BLDG.

SALESMEN

Satisfied or dissatisfied—Why not equip yourself for a permanent position? Why not learn a real business? You can start to make real money and get it in cash every day from the beginning. We will take you through a thorough course of instruction that will enable you always earn a better living. A very profitable business of exceptional dignity. No coercion, no pressure. This is an unusual opportunity for serious minded young men, not over 32 years of age, who would appreciate constructive help & unlimited opportunity. Interesting, constructive, permanent occupation. No dull periods, no bosses. You are constantly building for yourself. Learn the Life Insurance business and you will never again have to seek employment. The Pacific Mutual, one of the old and large Life Insurance Companies of America—the oldest and largest California company—will consider the application of men of character and ability between the approximate ages of 25 and 45. Those selected will receive every possible assistance. Our comprehensive, complete course of instruction and practical field assistance are calculated to develop any ambitious man into a successful underwriter. You should begin earning from the first week. Our school for salesmen is outstanding in the insurance world. Call in person or telephone Trinity 9501, or address Mr. Arme, 322 Pacific Mutual Building, Sixth and Grand Streets.

OPPORTUNITY

We have an opening for a man with a strong character to use ambitious to prepare himself for a high position. You will be carefully interviewed by our executive staff; you will be pushed ahead as fast as your willingness to co-operate and your application in learning the business warrant, and important positions will be opened & filled by the personnel within the organization. We want only a gentleman who can vision himself earning $3000 to $10,000 yearly. No interviews after 1 p.m. Tuesday. TR. 2004.
MR. HAYDEN, 827 Roosevelt Bldg.

ROMOLA

Salesmen and saleswomen, who have been working on the Romola deal, will find a new deal to interest by calling at Room 203 Chamber of Commerce Building, 756 South Broadway. Can use several men and women who have been talking "some deal" but we are interested ONLY in those who do not contemplate spring "beat east" on the deal.

Rm. 203, Chamber of Commerce Bldg.
Between 10 and 5 daily.

Automobile Insurance SALESMEN

Every facility for loss adjustments & complete motoring service. A rare opportunity for a proven producer. Must have an excellent record. Club membership salesmen not wanted. Call mornin. 302 Western Pacific Bld.

Man of Neat Appearance for Good Position

In Publicity Dept. of Large Co. Must be willing to work 5-6 hours each day. Substantial drawing account. Mr. Jensen, 329 Board of Trade Bldg., 111 WEST 7TH ST.

A Liberal Drawing Acct.

Is offered 2 neat appearing men for about 5 hours' special work each day. No selling. Mr. CALDWELL, 208 Bradbury Bldg., cor. Colorado & Fair Oaks, PASADENA.
IS there a printing salesman in Los Angeles who can produce $8000 per month? If so, there is an arrangement to be made whereby he can be made to do at least $8000 per month. In reply state fully & in confidence your present connection and ability to perform. Address C. box 42, Times Office.
SALESMEN—If you connect with us your troubles are over. Men with good selling and sales manager ability can make 7 to 10 thousand per year. Your repeat sales will soon give you a steady income. Mr. Lewis, 622 Chandler Bldg., 412 W. 6th st.

Neat Appearing Man

Capable of assisting Director 6 to 7 hours each day. Good pay. Mr. SMAFFER, 433-434 Guaranty Bldg., HOLLYWOOD.

Salesman

We want a connetent man with light car to call on old established CASWELL COFFEE route in L. A. Married man preferred.
COCHRAN & CO., 607 S. Olive st.

2 Neat Appearing Men

Capable of meeting the public. $25-$30 week start. No selling. Mr. PASTEUR, 320 Lawson Bldg., cor. Broad & Wilshire, GLENDALE.
ADVERTISING MEN
Unique sign sells on sight. No sales resistance. Big comm. 10 minutes' demo at storefront. Exclusive State and county rights available now. RM. 414, 718 W. 9th.
WANTED—JEWELRY SALESMAN with executive ability. Must be thoroughly competent and able to start work immediately. Call or write 6439 HOLLYWOOD BLVD.
HOUSE-to-house salesmen & salesladies, Los Angeles or elsewhere. Very popular, easy sales, big income. Part or full time. 4648 HOLLYWD BLVD.
STATE Manager. Envelope sealer sell 3000 hours! Sells $4.50; every office buys. Write quick for territory: free trial offer. Rede, 3935 WATER, Wauwatosa.
SCHOOL holding screwdriver demo $1.50. Factories, garages, mechanics, electricians, radio buy on sight! Exclusive sales. Write for free trial offer. 5548 Whittmore Bldg., BOSTON.
BIG commissions to real worker with auto. Old estab. firm. Excel. steady sales. Must be producer. Full co-operation. Phone MU. 1123.
STUDENTS and others can make money selling household necessity during spare time.
Call before 1:30 P.M. 1538 Paloma st.
ALERT sales salesman. Prefer good exchange man who wants to locate on a good location where things are active and going. WH. 3504.

ADVERTISING SALESMEN
My illustrated letters, as a side line, will make money for you.
PHONE EM. 3376 FOR APPMT.

SALESMAN calling on electrical or music stores for real to sell radio cabinets on comm. for large mfr. Address B. box 39, Times Office.
SALESMAN—Limo show cards, decalcomania, embossed ornaments. Must have actual exper. 607 I. W. Hellman Bldg.
SALESMAN for Santa Monica, Hermosa, Redondo, Los Angeles, Long Beach. Salary $37.50 weekly. Apply 213 Pacific St., Santa Monica, Sunday.

Salesmen to Sell Space

In Exposition, Live deal. Apply 9-7 Sunday. Mr. Ireland, Sesnare Bldg.
SALESMEN with car to demonstrate & take orders for fruit punch. Anybody can make $75 week. Call Punch & Fruit Co., 678 Kohler. Mornings only.
LOT 1 DEPENDABLE man—
To sell Chevrolet— Apply J. Rohrer Co., 1820 Wilshire Blvd., Beverly Hills.
SALESMAN to call on paint & hardware trade in L. A. district. Prefer life. Co., 6202 Long Beach Blvd.
SALESMAN to one corn mer. on N.W. lic. Address B. box 223, Times Office.

WANTED—HELP—Male

Salesmen, Solicitors —10-B

Brokers 'All You Expect and More' in Canoga Estates

INVESTIGATE WHY SALES ARE BEING MADE WHILE SOME THINK THINGS ARE TOUGH. SEE RINGLAND, ROOM 900
HAROLD G. FERGUSON CORP.
754 S. SPRING ST.

2 MEN who want to work & make real money. $40 wk. & up. Not real estate. See Chambers, 1316 S. HILL.

Trades —10-C

TRIMMERS

Men experienced in Auto Trimming on production basis. Particularly on Inside Trim. inclosed cars.

AUTOMOBILE REPAIR MEN

Experienced men only. Must have tools.

BACK HANGERS CUSH. MAKERS

Experienced Automobile Men.

WILLYS-OVERLAND PACIFIC COMPANY
6201 Randolph street.
East of Maywood.
P.E. Whittier car passes plant.

5 AUTO MECHANICS

Chevrolet experience desirable, but not necessary. Come Monday morning prepared for work.
J. V. BALDWIN MOTOR CO.
1417 S. FIGUEROA.

WANTED—We are increasing our scope of manufacturing and solicit applications from men who can appreciate a home in the country. Apply in person, HOTPOINT, PACIFIC, Monday, Tuesday, May 13th, between 10 and 12 a.m.

Wanted At Once Die Makers

AMERICAN FORM-HOLD CORP.
801 Humphreys Ave. Maywood.

CUTTER-WANTED

ON SILK LINGERIE. Must be exp. Apply HART & SON, 215 East 8th Room 104.
WANTED: All-around machinist—tool-making, tempering, welding, turret-lathe production work. State qualifications. Address C. box 2317, Times Office.
BOILER maker, layout ...$180 mo.
2 electricians, exp. ...$7 day
Tool & die maker, city ...$6.50
2 machinists, production ...$6
Running Rex (Asst.) 528 TOWNE ST.
ACETYLENE welder, familiar with plate construction. Apply Monday morn. ready for work. Industrial Iron Works Co., 111 N. Soto st.
WANTED—Young sign writer & silk screen man. Steady work. Bring samples to work. 727 Antonia st. near No. Main.
WANTED—Foot & die makers experienced in die work for punch presses, etc. Steel Furn. Mfg. Co., Baldwin Park, Calif.
PRESSMAN, cutter, familiar with make-ready on 3 presses. Steady. Rex Green Printing Co., 252 Ameredith. Call DR. 7000.
AUTO MECHANIC WANTED
To sell special equipment to garage trade. Call EX. 1709.
FRUIT st. manager worker, steady, for 2 press plant, bond required. Address B. box 103, Times Office.
MEAT cutter, must be experienced in grocories. 1822 W. Glen Oak Blvd., Glendale. Ph. Douglas 7411.
DIE MAKERS, $1.00 per hr. others $1.00. FOULKIN & NARDON, 1231 EAST 7TH ST.
ICE cream maker, plant outside L.A. Must have experience. Agents. Address C. box 287, Times Office.
WANTED—Licensed barber for part-time. No investment required. 1936 West Adams.
SHEET metal workers wanted—Experienced in spiral metal work. 1154 N. HIGHLAND AVE.
WANT man to paint roofs in spare time. Call 1:30 P.M. TO. 1478.
CARPENTER, fin. contr. 6211 Seville ave., Huntington Pk. Sunday a.m.
PAINTERS to work ... swinging stage. Phone Mr. Jensen, A

WANTED—HELP—Female

Store and Office —11-A

LEGAL steno. $120
A-1 OFFICE typist $100
STENO., have car $100
ASST. DEPT., typ., cas. ins. exp. $125
STENO., insurance, good appear. $100
P.B.X. typist, SHADDY $100
STENO., insurance $100
STENO., some under., comm. $110
Los Angeles Personnel Serv. (Agcy.)
501 Forman Bldg. 7th & Hope Sts.

EXPERIENCED GIRL BOOKKEEPER
Opportunity in Broadway specialty store for young woman who can set up and keep complete set of books. Apply Supt. of Sportswear Dept. Must be thoroughly experienced. Salary guaranteed; state if you are free to right applicant. Give experience and salary expected. Address O. box 855, Times Branch.

STENO. $100
BOOKKEEPER, MANK $115
KEY PUNCH OPR. $100
BOOK-KEEPER ..... Open
L. A. EMPLOYMENT SERVICE
SCHAMBERG SUMMERS AGCY.
412 CONSOL. BLDG. TR. 0146.

EXPERIENCED GARMENT SALESWOMEN
Apply Employment Office, 7th flr.
Broadway Dept. Store Inc.

KEY PUNCH OPR. ..... Open
STENO.-SECY (2) $100-125
MULTIGRAPH & MIM. OP. $100
STENO., ins. exp. $100
CLERK, INS. EXP. $100
P. PIECE WORK $100
A & RETAIL BOARD OF TR. (Ag.)
TOP FLOOR, 1111 W. 7TH ST.

LEGAL STENO., Dictaphone $120
STENO., EXPR., downtown $125
STENO., A-1 entire exp. $120
STENO. (4) ..... $90 TO $95
Legal and insurance girls wanted.
Apply Employment Office, State Bldg.

EXPR., FULL CHARGE, Walk-in interview 1st class woman, 25-35 yrs. with solid finance, bookkeeping exp. Call with references. Position, advancement, salary open. ...
PERC CLARKE (Agcy.) 626 W. 10 st.

WANTED—Experienced stenographer capable of secretarial work. State salary expected. A salary required in your handwriting. Address C. box 16, Times Office.

DAILY PAY $125
CAN HANDLE OFFICE ..... $90-$100
L. A. Credit Board of Trade (Ascr.)
TOP FLOOR, 1111 W. 7TH ST.

WANTED—Unemployed or wanting better office position, call W. Rm. 1, 2nd floor, 1111 W. 7th st.

P. BX. cor., typ. $100
P. BX. cor., resort ..... R. & R. $90
STENO., shorthand, print. exp. Open
P. B. X. cor., steno. $90
A-1 multi-mimeo. opr. $150
BOOKKEEPER, assistant, Rock Hills $85
STENO., typ., cost accountant $80
STENO., receptionist, yl. sat. $85
steady, unlimited, ref., Pasa. ..... Open
P. B. X. opr., typ. recep. $75
EXPR., typist, small office $75
STENO., half days, ins. exp. $75
SEC. steno. $75
Los Angeles Comml. Service. (Agcy.)
(San Fern. Bldg., 7th & Spring.

SALESWOMEN
Yardage—Shoes
Ready-to-Wear
Part-Time Work
RECENT SELLING EXPERIENCE NECESSARY.
BULLOCK'S
Apply
Employment Office

SECRETARY, film exec. exp. ..... Open
BOOKKEEPER, typ., good, ref. $115
STENO. and fire pol. writer $115
DICTAPHONE op., hrs. ins. $100
P. B. X. operator, good appear. $90
P. B. X. typist, SHADDY $100
STENO., insurance $100
STENO., some under., comm. $110
Los Angeles Personnel Serv. (Agcy.)
501 Forman Bldg. 7th & Hope Sts.

LEGAL STENO., DICTAPHONE $120
Opportunity in Broadway specialty store for young woman who can set up and keep complete set of books. Apply Supt. of Sportswear Dept. Must be thoroughly experienced. Salary guaranteed; state if you are free to right applicant. Give experience and salary expected. Address O. box 855, Times Branch.

STENO. $110
BOOKKEEPER, MANK $115
KEY PUNCH OPR. $100
BOOK-KEEPER ..... Open
L. A. EMPLOYMENT SERVICE
SCHAMBERG SUMMERS AGCY.
412 CONSOL. BLDG. TR. 0146.

EXPERIENCED GARMENT SALESWOMEN
Apply Employment Office, 7th flr.
Broadway Dept. Store Inc.

WANTED—HELP—Female

Store and Office —11-A

LEGAL, steno. $120
A-1 OFFICE, typist $100
STENO., have car $100
ASST. DEPT., typ., cas. ins. exp. $125
STENO., insurance, good appear. $100
STENO., real estate exp. $120
STENO., good at figures $120
STENO., agency exp. $110
HOSTESS, resort ..... R. & R. $90
STENO., compil., exc. $110
MOON PEPSIN Miller $110
DEPT., dress mfr. exp. $110
STENO., asst. dept. $110
STENO., meet public $110
STENO., cor. $110
STENO., bonded $110
P. B. X. oper., typist, downtown $110
STENO., credit clothing exp. $110
DICTAPHONE opr., steno. $100
STENO., dept., typist, rotary $100
P. B. X. oper., resort ..... R. & R. $90
STENO., shorthand, print. exp. Open
P. B. X. cor., steno. $90
A-1 multi-mimeo. opr. $150
BOOKKEEPER, assistant, Rock Hills $85
STENO., typ., cost accountant $85
STENO., receptionist, yl. sat. $85
steady, unlimited, ref., Pasa. ..... Open
P. B. X. cor., typ., recep. $75
EXPR., typist, small office $75
STENO., half days, ins. exp. $75
SEC. steno. $75
Los Angeles Comml. Service. (Agcy.)
(San Fern. Bldg., 7th & Spring.

SALESWOMEN
Yardage—Shoes
Ready-to-Wear
Part-Time Work
RECENT SELLING EXPERIENCE NECESSARY.
BULLOCK'S
Apply
Employment Office

THE TELEPHONE ADVERTISING DEPARTMENT OF
The Los Angeles Times
will accept the services of a few well qualified women who are capable of filling a permanent position in the above department.

Those chosen must be fully the requirements of the work.

Applicants must be capable of meeting the public with good appearance, personality and tact, must be universally well dressed, and have a pleasing voice.

To pass the preliminary examination applicants must be between the ages of 21 and 35 years.

The ability to use card system, and spell correctly is absolutely essential.

A sufficient length of experience in a responsible position to indicate reasonable ability to handle work efficiently.

Only those who have a permanent connection will be considered.

Apply
116 North Broadway
Between 10 & 11 a.m.
MONDAY, MAY 13TH

ADVERTISING—
$35.00 WEEKLY
Within the next 10 days we need one woman to help us do some work in and around Los Angeles. Must be neat in appearance, have car or experience necessary or will train. 21 years of age or over. Will not be a selling proposition, excepting upon written request. EMPLOYMENT MANAGER, Room 24, Times Office. Answer this ad for an INTERVIEW. Do not write. STATE AGE, SALARY EXPECTED FOR THE FIRST MONTH AND WHERE YOU ARE NOW EMPLOYED.
Address communications to
Superintendent's Office
Livingston Bros., Inc.
Grant ave. at Geary & San Francisco

WANTED—HELP—Female

Livingston Bros.
San Francisco
IS SEEKING THE SERVICES OF A
ASSOCIATE BUYER
IN THEIR RAY DEPT.
WE WANT A YOUNG WOMAN OF EXPERIENCE WHO IS WELL GROUNDED IN HIGH-CLASS MERCHANDISE, WITH PERSONALITY AND PERSONNEL ABILITY. SHE MUST BE CAPABLE OF HANDLING A HIGH CLASS OF MINOR STOCK. THIS NEW YORK POSITION IS AVAILABLE IMMEDIATELY. WE ARE MAKING AN IMPORTANT ADDITION TO OUR ORGANIZATION AND WANT A WOMAN WHO WILL GROW WITH IT. STATE AGE, SALARY EXPECTED, EXPERIENCE AND WHERE EMPLOYED. ADDRESS CONFIDENTIAL BUREAU, BOX 1, CALL.

STATE AGE, SALARY EXPECTED, EXPERIENCE AND WHERE EMPLOYED. ADDRESS CONFIDENTIAL BUREAU, BOX 1, CALL.

THE TELEPHONE ADVERTISING DEPARTMENT OF
The Los Angeles Times
will accept the services of a few well qualified women who are capable of filling a permanent position in the above department.

Those chosen must be fully the requirements of the work.

Applicants must be capable of meeting the public with good appearance, personality and tact, must be universally well dressed, and have a pleasing voice.

To pass the preliminary examination applicants must be between the ages of 21 and 35 years.

The ability to use card system, and spell correctly is absolutely essential.

A sufficient length of experience in a responsible position to indicate reasonable ability to handle work efficiently.

Only those who have a permanent connection will be considered.

Apply
116 North Broadway
Between 10 & 11 a.m.
MONDAY, MAY 13TH

ADVERTISING—
$35.00 WEEKLY
Within the next 10 days we need one woman to help us do some work in and around Los Angeles. Must be neat in appearance, have car or experience necessary or will train. 21 years of age or over. Will not be a selling proposition, excepting upon written request. EMPLOYMENT MANAGER, Room 24, Times Office. Answer this ad for an INTERVIEW. Do not write. STATE AGE, SALARY EXPECTED FOR THE FIRST MONTH AND WHERE YOU ARE NOW EMPLOYED.
Address communications to
Superintendent's Office
Livingston Bros., Inc.
Grant ave. at Geary & San Francisco

WANTED—HELP—Female

Saleswomen. Solicitors —11-B

Classified Advertising
SALESWOMEN
Experienced in soliciting over the telephone for permanent position on L. A. newspaper.
Apply by letter giving your qualifications for the position, & salary expected. Address C. box 14, Times Office.

WANT 1ST CLASS Real Estate Solicitor
One who can deliver 1st-class proposition. Will pay best salary. Reliable firm has wonderful property. Address C, box 6, Times Office.

SALESLADIES SOLICITORS
EXPERIENCE OR NOT. IF YOU HAVE TIME OR WANT MORE MONEY, ALL OR PART TIME, NOT RETAIL. CALL OR APPLY TODAY
426 Pacific National Bldg.
9th and Hill Sts.

Ladies Of Refinement
Salary or commission. 4 hours' work per day. Auto at your disposal. Experience unnecessary. See MR. GRIFFEN at COAST WRITER Co., 11 a.m. 901 Pine Arts Bldg., 811 W. 7th st.

A WORTH-while steady position open to two tactful women. Appearance, ambition, convincing talker & winning personality. High-class work, big commission. Requires full time. Leads furn. Address O. box 2, Times Branch.

SALESLADY to sell ladies' dresses & coats in wholesale house. Must have had several years' experience with wholesale. Please do not apply unless can fulfill above qualifications. Write fully, stating age, experience and salary expected. Address O. box 837, Times Branch.

LADIES
That have had real estate experience we need you on a proposition that will pay you well—and allow you to cash in on that old clientele. This is not real estate. 719 Security Bldg.

TO BUY or sell your property now is the day, character location of client in the home, attractive work, $3000 to $5000 per. Those qualified need apply immediately, draw, acct. R.R. fare, comm. Personal waiting. Perm. work. Mr. Hall, 1 to 4 p.m. 1211 Western ave. Glendale, Cal.

WANTED—Housekeeper, must be good cook, capable of managing 5 servants. 5 adults in family. Call at 971 Brockman Bldg. for interview Monday morning.

COOKS, cutlers, personal and second maids. Positions waiting for trained women.
MODERN SCHOOL OF COOKERY
TU. 4795 GR. 0767

GIRL wanted for general housework. Must be neat, quick worker. Phone WE. 2767.

GIRL, white, for general housework, 2 in family. Call 1 child. Refs. $50. Ox. 2627.

FIRST class white cook. Reference required. WA. 3887.

CAPABLE girl or woman for gen. hswk., $45. CR. 6846.

WILL give good home to middle-aged woman rech. for lt. hswk. DR.2317

HELP—small fam., cont home, $25 mo. Santa Monica 24351.

GIRL or woman, white, general work, care child. Good home. OX. 6276.

GIRL, white, competent general, no washing or children. 1038 W. 39th.

GIRL, white, for housework. Employment Agcy., 4366 Sunset Bl. 1067.

MID.-aged, hswk., care child, mother works 8:30 a.m. 1714 Westm.

WHITE girl for housework, no laundry, $40 mo. WH. 3344

GIRL, housework. All nationalities. German Agcy., 606 S. Main. R. 236.

WANTED—HELP—Female

Household. Domestic —11-D

COOK, $125; 2nd maid, C.B., $55; cook, downstairs, Beach, $55; 2nd girl, Beach; many fine places, $70-$85; many mothers' hlprs., $40-$50; 2nd cook, resort hotel, $100, R.R. fare; resort, resort cafeteria $120, meals; nurse, mental, $65. Mutual Agencies, 325 S. Hope, TR. 8091.

MAID, white, must be under 40, for general housework and cooking. No washing, small family, references. $75 to $80 per mo. 807 N. Hill Ave., Pasadena. Niagara 2972.

INTELLIGENT white woman, experienced with children, for general housework, live at home, but able to stay and take full charge for a few days occasionally. $50 mo. 2206 VETERAN AVE., Westwood.

WANTED—Woman with good references, general housework. No laundry or heavy cleaning. Four adults. Call mornings, OLegon 9623.

CAPABLE maid for general housework in small family. White, neat, good cook, good waits. Will require best city references. Phone WH. 0911 for appointment.

MIDDLE-AGED Protestant white woman, good cook, clean housekeeper, on estate of married couple, excellent home for right party. Address Box 485, Times Agency, Santa Monica.

STRAIGHT cook, $100. 2nd maid, $85. Cooking downstairs, $80. Temporary maid, $22 per week. General maids for lodge, rooming house. Agency AEr-214 E. Green, PASADENA.

COOKS, 2nd maids, ren. housekeepers and nurses. 50 Hollywood & mountains. Good salaries. ALL NATIONS. Grace Agcy., Room 210, 304 S. BROADWAY.

MRS. PATTEN'S EMP. AGENCY—A domestic agency serving exclusive homes with trained, reliable maid, or female. 201-2 Western Mutual Life Bldg., 7th at 2nd st. FA. 2411.

YOU are invited to attend class free at MELRUTH SCHOOL OF Cooking & Serving. We train cooks, waitresses, maids. 1520 W. Westmoreland ave. Rm. 6211.

WANTED—Lady housekeeper who is careful driver for elderly man. A nice home & cottage at beach. Easy duties in modern home. 1211 Western ave. Glendale, Cal.

WANTED—Housekeeper, must be good cook, capable of managing servants. 5 adults in family. Call at 971 Brockman Bldg. for interview Monday morning.

COOKS, outlets, personal and second maids. Positions waiting for trained women.
MODERN SCHOOL OF COOKERY
TU. 4795 GR. 0767

GIRL wanted for general housework. Good cook, capable of managing servants. 5 adults in family. Call at 971 Brockman Bldg. for interview Monday morning.

COOKS, outlets, personal and second maids. Positions waiting for trained women.
MODERN SCHOOL OF COOKERY
TU. 4795 GR. 0767

GIRL wanted for general housework. Good cook, capable of managing servants. 5 adults in family. Call at 971 Brockman Bldg. for interview Monday morning.

$15 DAILY. New deal. Increased commissions, extra bonus on Fairy Dan-dee Aprons, Dresses, Housecoats and other products. No laundering—cleans like magic. Free samples. Box 1, CARTER, Box 1, Station E.

SALESLADIES with crew, earn $100 weekly, wonderful new antiseptic. No investment. Exclusive territory. Free rent and advertising allowance. Exclusive territory. W. Stoltz, Stelzer Bldg.

SALESWOMAN
Something new. Every home, office or bus. a prospect. A good salable article. For appt. call DR. 4700.

Saleslades Wanted
(6) for pleasant work. Good money—short hours. 236 No. Vermont, near Beverly.

Trades —11-C

EXPERIENCED PRESSER AND SPOTTER WANTED
For alteration department. Permanent position to right party. Apply
I. Magnin & Co.
Ambassador Hotel
Monday Evening
At 6 o'Clock

FITTERS WANTED, MUST BE THOROUGHLY EXPERIENCED FOR COATS AND GOWNS
Good salaries, permanent positions for those qualified.
Apply alteration dept., 3rd floor, Monday, 8 a.m.
HARRY FINK
635 S. BROADWAY

OPERATORS
EXPERIENCED LADIES ON COAT AND GOWNS
PHIFFER'S
824 S. BROADWAY, 11TH FLOOR

MILLINERY
Machine operators, apply WALTER G. MULLER CO., 840 S. Broadway.
OPERATORS EXPERIENCED ON CUSTOM MADE SHIRTS
633 SO. HILL ST., ROOM 502.

DRESSMAKERS, ten with references. Caroline's Gown Builders, Brack-shops.

AWNING operator, experienced. Apply Bond Awning Co., 1240 Maple.

MILLINERY maker & copyist. First-class only. 5613 Hollywood Blvd.

EXPERIENCED FITTER-HAND on Fish-class gowns 2972 W. 7TH ST.

Commercial Art —11-CA

Do You Like to Draw?
Unusual opportunity with the world's largest commercial art firm. METER BOTH CO. — for spare-time training. Free materials supplied. Get our free illustrated catalogue.
STUDIO OFFICE
916 W. F. Story Bldg.
6th at Bdwy. Open eves. till 8.

To Learn Trades —11½-C

CANDY making (all kinds,) choc. dipping, place fruit, cake icings & fillings, ice cream. Special personal instruction or by mail. We help you to open up a shop or make candies at home and sell to dealers. Salesmen also trained for positions. Turn your spare time into cash. Call or write for full details. Call or write for blk. or ph. TU. 4196. Liberty Candy Co., 4th floor, 235 SO. BROADWAY.

COLOR PHOTOGRAPHS
Profitable and fascinating work. Easily learned. Primarc etc. W. in. Practical results guaranteed. Write for free booklet. Specify line. FREE PLACEMENT SERVICE
We recommend graduates only. Experienced artists in this work.
COLORS FURNISHED FREE
ART GUILD ACADEMY, 240 S. W. 6

TYPISTS—Earn $25 weekly spare time copying manuscripts. Complete instructions. Write for information. Authors' Manuscript Bureau, 1115 Filbert Building, Philadelphia, Pa.

A Good Place To Learn
Bonnar embroidery, cutting, operating power mach., hemst., buttonhole & button mach. weekly. Kino, 6758 Melrose ave., Hollywood.

MILLINERY-Dressmaking course complete, $50. Hats, $1.75 up; velvets, $2.50 up. Phone 24000. Call or write. LEARN dental X-ray for $75. Ex-college professor. Graduate making $40 wk. EX. 1457.

Household. Domestic —11-D

IMMEDIATELY! Young woman willing to assist in home for 6 weeks, 11 a.m. to 7 p.m. no child. MO. 16170.

WOMAN for housework. Must like children. 6 week days. Go home nights. 6042.

WANTED—Young white girl for light housework. Stay 2 nights week, or Sunday. $30 mo. OL. 5132.

MOTHER'S daughter, housekeeper & secretary's equal, good salary & home. 140 BROADWAY.

HOUSEKEEPER, over wanted. Her own rm., pleasant surroundings, good home. OL. 4012.

WANTED—White woman to work for hours 8 to 4. No bank. for 2-rm. apt. 3487.

EXPERIENCED Finisher, white, neat girl, assist in care of 2 yr. old child. $40 mo. 8½ hrs. rm. & bath. OX. 7519.

WOMAN to do light housework, stay with boy 5 yrs. Glen, Nr. E. Ist. at 2024 Pennsylvania Ave.

HIGH school girl or girl employed, to do light service for room, board & small salary, nice home. OX. 8174.

MAID, exp. Must be good plain cook. No laundry. 2-room flat & adults. Apply Sunday afternoon, 1 to 6. 1080 S. Hobart blvd.

HOUSEKEEPER, white, capable taking full charge small family. Fair sal. Call 9:30 to 11 a.m. 1211 Westmoreland ave.

MOTHER'S helper, white, child. Good home. Responsible people. Rm. & board. Exp. not necessary. 4420.

COUPLE employed want Christian woman, housekeeper, cook, home. Small salary, all or part. OA. 0187

REFINED middle-aged or elderly woman, care for bse. & boy 4. OX. 6602.

WOMAN, girl 3 afternoons a week. WA. 3037.

GOOD home. Small family. Pay $25. Address O. box 5855, Times Branch.

GIRL, white, assist with housework care 1 child. Refs. $50. OX. 2627.

FIRST class white cook. Reference required. WA. 3887.

CAPABLE girl or woman for gen. hswk., $45. CR. 6846.

WILL give good home to middle-aged woman rech. for lt. hswk. DR.2317

HELP—small fam., cont home, $25 mo. Santa Monica 24351.

GIRL or woman, white, general work, care child. Good home. OX. 6276.

GIRL, white, competent general, no washing or children. 1038 W. 39th.

GIRL, white, housework. Employment Agcy., 4366 Sunset Bl. 1067.

MID.-aged, hswk., care child, mother works 8:30 a.m. 1714 Westm.

WHITE girl for housework, no laundry, $40 mo. WH. 3344

GIRL, housework. All nationalities. German Agcy., 606 S. Main. R. 236.

WANTED—HELP—Male and Female

Miscellaneous —12

WANTED—Married couple for country estate, woman cook for eight men; man experienced vegetable gardener, orchardist, both citrus and deciduous and undergardener. Seven hundred fifty dollars per month, board and house. Apply 3069 Crescent Place, Altadena, Calif.

MAN & WIF for managing meat chicken ranch 7 miles out. Must be mechanically efficient & in position to invest some money. Don't answer unless you have money. Call Monday 1008 W. 6th st., Room 422.

WHITE married couple under 45, country home, outdoor garden work, woman to cook and care for one child. St. John, 4160 Norman ave., North Hollywood.

MAN & wife at auto camp. State sal. expected, free house & utilities, small salary, nice home. OX. 8174.

MAID, exp. Must be good plain cook. No laundry. 2-room flat & adults. Apply Sunday afternoon, 1 to 6. 1080 S. Hobart blvd.

HOUSEKEEPER, white, capable taking full charge small family. Fair sal. Call 9:30 to 11 a.m. 1211 Westmoreland ave.

MOTHER'S helper, white, child. Good home. Responsible people. Rm. & board. Exp. not necessary. 4420.

COUPLE employed want Christian woman, housekeeper, cook, home. Small salary, all or part. OA. 0187

REFINED middle-aged or elderly woman, care for bse. & boy 4. OX. 6602.

WOMAN, girl 3 afternoons a week. WA. 3037.

GOOD home. Small family. Pay $25. Address O. box 5855, Times Branch.

GIRL, white, assist with housework care 1 child. Refs. $50. OX. 2627.

FIRST class white cook. Reference required. WA. 3887.

CAPABLE girl or woman for gen. hswk., $45. CR. 6846.

WILL give good home to middle-aged woman rech. for lt. hswk. DR.2317

HELP—small fam., cont home, $25 mo. Santa Monica 24351.

GIRL or woman, white, general work, care child. Good home. OX. 6276.

GIRL, white, competent general, no washing or children. 1038 W. 39th.

GIRL, white, housework. Employment Agcy., 4366 Sunset Bl. 1067.

MID.-aged, hswk., care child, mother works 8:30 a.m. 1714 Westm.

WHITE girl for housework, no laundry, $40 mo. WH. 3344

GIRL, housework. All nationalities. German Agcy., 606 S. Main. R. 236.

WANTED—SITUATIONS—Male

Miscellaneous —15

EXECUTIVE
YOUNG MAN, 32
with twelve yrs. active & diversified business training, experienced in sales, credits, promotional & organization capacities, L.L.B., active member of the bar, desires position where hard work, initiative will prove profitable, sharp & alert, with possibilities of securing future. Address Box 2083, Times Branch.

EXECUTIVE AVAILABLE
Young, energetic business man, 28 yrs. Wants position with a future. Several years' experience as sales-manager, export, import, in Europe. Initiative, adaptability, organizing ability. Also responsibility, understanding, salesmanship, 4 languages perfect. Box 2, W. 44 Parkwood Drive, Redlands, Calif.

TITLE MAN
Experienced examiner-searcher, rapid and accurate, wants position. Can furnish bond. Address C. box 2992, Times Office.

BUS. exec. & atty., age 35, financial & sales experience, connection reliable Co. or will invest. Exp. exec. Exp. steno. Will invest. TU. 1270, or address C. box 78, Times Office.

MAN, age 40, active and reliable in industrial line, wants position in office or general clerical work. Consider night work or light duties for caretaker. CHARLES BOELER, tf. 5174, W. 11th st.

FILIPINO, exp. janitor, houseman, handy, self-reliant, salesman, clerk, typist, etc. Good Spanish and English. Ref. Day or night accepted. Box 1534, Room 206, 1206 BROADWAY BRANCH. Box 1134, Lancaster.

HOSIERY agents, take orders for startling new hose. Absolutely no competition. Sell thru stores. Every woman buys. Big repeater. Outfit free. Security Knitting Co., Dpt. 112, Beloit, Wis.

LADIES, every housewife with a little spare time can make good money selling and taking orders from neighbors for Du Pont laundryless linen-like tablecloths. Free sample. Box 1154, Long Beach, California.

$75 WEEKLY placing "Kant-Run" with merchants; new plan requires no selling work. Good side line. Free advertising. Neverun Corp., Dept. 218, 161 W. Wabash, Chicago.

COIN laundry introducing Klean-Rite Window Cleaners. New invention. Burns dry sales plan secures success. Write Industrial Tool Co., 5530 Euclid ave., Cleveland, Ohio.

BIG $2 Xmas card assortment ever offered. 12 boxes sticking to a box, 5 boxes $2. Sample sent upon receipt. 50% profit. Atlas Engraving, 40 S. Clinton, Chicago.

$10-$25 day. Sell dress shirts, work shirts, pants, overalls, sweaters, underwear, hosiery, pajamas, playsuits. Outfit FREE! Nimrod Shirt Co., 2329 Clinton ave., Chicago.

AGENTS—New safety cushions. No laundering. Wonderful seller. Sample free. Mfg. equal to demonstrator needed. Midas Corp., 564 Broadway, Newark, N. J.

THIS big chance for salespeople with and without car. Permanent connection. 1862 W. 23rd st., between 10-12 a.m.

$2.95 AUTOCRAT covers, cash div. Amaz. sell. Am. postcard brings Leatherette Sales Outfit. Quality, 915 S. Dearborn, Chicago.

HOSIERY AGENTS—3 pair $2.85, you make $1. Postcard brings samples. WOOD PERSONAL SERVICE (Agcy.) 6011 Hollyw'd Blv. 372. GR.1163

WILL give rm. & board to reliable woman who would look after baby during week while mother is away. Call 1 child.

EXPERIENCED, reliable, Best cook & downstairs work; good home, good treatment; 2 children in family. 1806 Wilshire Blvd.

MAID, cooking, hswk., no indy. Under 40. 2 adults. $70. 10 to 250 State Belt Line. Lift to be Raymond Hotel, Wakefield 5736.

WHITE girl for general housework; 2 in family. Call after 1 p.m. 1703 W. 82nd st. Call after Sunday.

GIRL or woman to take care of baby, motherless. Stay nights & board. small wages. GLadstone 6929.

WHITE girl, hswk. mornings, no cooking, $4 wk. car fare. La Brea bus. Phone CR. 6-1071.

GIRL, white, general housework and plain cooking, 2 in family. $30 mo. Call 1 p.m. 2411 W. 24th pl.

WHITE girl under 40. Gen. housework, 3 adults. City ref. req. $70 mo. 7425.

WANT woman for housework & care children. Stay nights. 9525 Wilmington ave., Watts.

WHITE girl for genl. housework, no ldy., to go home nights. $50. Must be reliable. 1208 N. Kenmore, Apt. 3.

FOR best domestic positions apply RELIABLE HELP AGENCY
324 S. Hope St. MI. 2227.

Housekeepers $50—$90
Mirror Agcy., 641 Beverly Dr. B. Hills
COOKS for couples, all domestic workers rely on Melrath Bev. Hills Agency. Courtesy at 1st. Call 971 Brockman Bldg.

EXP. white girl under 40, plain cooking and housework in bungalow, no laundry, wages $50. WH. 0911.

GIRL, white, age 25 to 40, to do general hswk. 2 adults, 1 child. Good sal. CR. 6-1071.

MIDDLE-aged intelligent refined woman, light gen. hswk., trustworthy, care of baby. 332 N. Ardmore.

NEED good white hsh. BROWN EMP. AGCY. 1200 S. Main, Monica Blvd., Bev. Hills. OX. 7131.

CAPABLE wmn., wit. or col., gen. hswk. & cook't. Wages $45. WH. 9147.

Hotel. Restaurant. Club —11-E

WANTED—WAITRESS, YOUNG GIRL 1301 E. MAIN St.

Professions. Vocations —11-F

NURSES WANTED

GRAD. day duty sana. surb. $25 R.B. Grs. for duty Cth. city $85 R.B.
GRAD., BEACH, day ..... $90, R.B.
GRAD., nite 8 hr. surb. $90. R.B.I.
GRAD., nite city. $90. R.B.I.
GRAD., NITE SURB. $90. R.B.I.
Grd., nite city. O.B. & stz. $90, R.B.I.
Grd. T.B. city, 8 hrs. $90, R.B.I.
GRAD., out of town ..... $100, R.B.I.
Free. O.B. institution ..... $90, R.B.I.
MATERNITY & REGISTRY & NURSERY
HOME OF L.A. (Agcy.) 702 W. 17

NURSES
Grad. X-ray lab. tech. ..... $160, mlg.
Grad. Chiro. opr., out. ..... $150, R.B.
Under mental nurse ..... $125, R.B.
Dietitian, raw foods ..... $45, R.B.
Grad. nurse, obstetrics ..... $90, R.B.
Hummel Bros. (Agy.) 839 Towne av.

NURSES, investigate; some nurses can buy my hospital; keen opportunity for young nurse; position picture with answer. Address C. box 1895, Times Office.

LABORATORY X-RAY Physio-therapy technician. ALSO dietitians for local & out of town positions.
630 Auditorium Bldg. (Agency.)

PHARMACIST, fully registered, familiar with soda fountain. Mr. Feldman, 5th floor Lake Blvd. cor. Alvarado.

HAIR goods salesladies wanted; must be fast, exp. workers. Apply Hepner's, 1001 W. 7th st.

Investment Required —11-K

WANTED—Experienced serving girls, two waiters, one lady bookkeeper, book-keeper, security capital required, wages weekly & good percentage to investor. Responsible party mostly desired, experience not necessary. Call 1 to 3 p.m. Times Office.

YOUNG lady, good looking, to play a leading part in motion picture with $1000, which will be secured to also take interest in production. Address C. box 128, Times Office.

$5000 REWARD for whereabouts. (Turn to Bus. Opportunities, Classified 83.)

WANTED—HELP—Male and Female

Miscellaneous —12

WANTED—Married couple for country estate, woman cook for eight men; man experienced vegetable gardener, orchardist, both citrus and deciduous and undergardener. Seven hundred fifty dollars per month, board and house. Apply 3069 Crescent Place, Altadena, Calif.

MAN & WIF for managing meat chicken ranch 7 miles out. Must be mechanically efficient & in position to invest some money. Don't answer unless you have money. Call Monday 1008 W. 6th st., Room 422.

WHITE married couple under 45, country home, outdoor garden work, woman to cook and care for one child. St. John, 4160 Norman ave., North Hollywood.

MAN & wife at auto camp. State sal. expected, free house & utilities, small salary, nice home. OX. 8174.

MAID, exp. Must be good plain cook. No laundry. 2-room flat & adults. Apply Sunday afternoon, 1 to 6. 1080 S. Hobart blvd.

HOUSEKEEPER, white, capable taking full charge small family. Fair sal. Call 9:30 to 11 a.m. 1211 Westmoreland ave.

MOTHER'S helper, white, child. Good home. Responsible people. Rm. & board. Exp. not necessary. 4420.

COUPLE employed want Christian woman, housekeeper, cook, home. Small salary, all or part. OA. 0187

REFINED middle-aged or elderly woman, care for bse. & boy 4. OX. 6602.

WOMAN, girl 3 afternoons a week. WA. 3037.

GOOD home. Small family. Pay $25. Address O. box 5855, Times Branch.

GIRL, white, assist with housework care 1 child. Refs. $50. OX. 2627.

FIRST class white cook. Reference required. WA. 3887.

CAPABLE girl or woman for gen. hswk., $45. CR. 6846.

WILL give good home to middle-aged woman rech. for lt. hswk. DR.2317

HELP—small fam., cont home, $25 mo. Santa Monica 24351.

GIRL or woman, white, general work, care child. Good home. OX. 6276.

GIRL, white, competent general, no washing or children. 1038 W. 39th.

GIRL, white, housework. Employment Agcy., 4366 Sunset Bl. 1067.

MID.-aged, hswk., care child, mother works 8:30 a.m. 1714 Westm.

WHITE girl for housework, no laundry, $40 mo. WH. 3344

GIRL, housework. All nationalities. German Agcy., 606 S. Main. R. 236.

WANTED—SITUATIONS—Male

Store and Office —15-A

NOT an auditor, accountant or credit man, but an executive and organization builder, for years as official of large jobbing and sales house in Chicago, in charge of large offices with innumerable activities, seeks connection where possibilities are limited only by ability. Loc. A-1 ref. Address O. box 2F, Times Office.

MAN 30, Columbia Univ. grad., purchasing, selling representative, Chinese, Japan. Philippines. Extensive experience. Best refs. from reliable credit agencies, orgs., individuals. Pedro Blanco, Pasadena, Y.M.C.A.

EXP. accountant, univ. grad. Public & priv exp., experi. steno-typist. Chicago.

WANTED—Bookkeeping position evenings. Experienced. Neat, accurate. R. Sladden, Culter City. 44226.

MAN, mid.-aged, wants pos. bkpr., office or general office. Salary open. Will demonstrate ability. C. H. Oppert, Inventor, Suite 101, Second & Walnut sts., Des Moines, Iowa.

MAN 30, wants position as salesman. Guaranteed product. No fake. Unusual high commission. Agents' address labels, circulars, mailing leads. Free particulars, profo. Dept. 4, Magic Gas Building, Alexandria, Calif., Calhoun 28.

LIVELIEST proposition under the sun. Tremendous demand for Saximo Ice Water Pitcher. Sells half, fastest dollar seller. 177% profit. Free information. Rubber Products Co., 1019 S. Broadway, St. Louis, Mo.

LARGE manufacturing company having branches many States wants distributor each county, no selling; should net $65 weekly. HOME GROWN BRANCH, Box 1134, Lancaster.

HOSIERY agents, take orders for startling new hose. Absolutely no competition. Sell thru stores. Every woman buys. Big repeater. Outfit free. Security Knitting Co., Dpt. 112, Beloit, Wis.

LADIES, every housewife with a little spare time can make good money selling and taking orders from neighbors for Du Pont laundryless linen-like tablecloths. Free sample. Box 1154, Long Beach, California.

$75 WEEKLY placing "Kant-Run" with merchants; new plan requires no selling work. Good side line. Free advertising. Neverun Corp., Dept. 218, 161 W. Wabash, Chicago.

COIN laundry introducing Klean-Rite Window Cleaners. New invention. Burns dry sales plan secures success. Write Industrial Tool Co., 5530 Euclid ave., Cleveland, Ohio.

BIG $2 Xmas card assortment ever offered. 12 boxes sticking to a box, 5 boxes $2. Sample sent upon receipt. 50% profit. Atlas Engraving, 40 S. Clinton, Chicago.

$10-$25 day. Sell dress shirts, work shirts, pants, overalls, sweaters, underwear, hosiery, pajamas, playsuits. Outfit FREE! Nimrod Shirt Co., 2329 Clinton ave., Chicago.

AGENTS—New safety cushions. No laundering. Wonderful seller. Sample free. Mfg. equal to demonstrator needed. Midas Corp., 564 Broadway, Newark, N. J.

THIS big chance for salespeople with and without car. Permanent connection. 1862 W. 23rd st., between 10-12 a.m.

$2.95 AUTOCRAT covers, cash div. Amaz. sell. Am. postcard brings Leatherette Sales Outfit. Quality, 915 S. Dearborn, Chicago.

HOSIERY AGENTS—3 pair $2.85, you make $1. Postcard brings samples. WOOD PERSONAL SERVICE (Agcy.) 6011 Hollyw'd Blv. 372. GR.1163

WILL give rm. & board to reliable woman who would look after baby during week while mother is away. Call 1 child.

EXPERIENCED, reliable, Best cook & downstairs work; good home, good treatment; 2 children in family. 1806 Wilshire Blvd.

MAID, cooking, hswk., no indy. Under 40. 2 adults. $70. 10 to 250 State Belt Line. Lift to be Raymond Hotel, Wakefield 5736.

WHITE girl for general housework; 2 in family. Call after 1 p.m. 1703 W. 82nd st. Call after Sunday.

GIRL or woman to take care of baby, motherless. Stay nights & board. small wages. GLadstone 6929.

WHITE girl, hswk. mornings, no cooking, $4 wk. car fare. La Brea bus. Phone CR. 6-1071.

GIRL, white, general housework and plain cooking, 2 in family. $30 mo. Call 1 p.m. 2411 W. 24th pl.

WHITE girl under 40. Gen. housework, 3 adults. City ref. req. $70 mo. 7425.

WANT woman for housework & care children. Stay nights. 9525 Wilmington ave., Watts.

WHITE girl for genl. housework, no ldy., to go home nights. $50. Must be reliable. 1208 N. Kenmore, Apt. 3.

FOR best domestic positions apply RELIABLE HELP AGENCY
324 S. Hope St. MI. 2227.

Housekeepers $50—$90
Mirror Agcy., 641 Beverly Dr. B.

WANTED—SITUATIONS—Female

Housekeepers, Domestics, Cooks—16-D

AFFILIATED WITH
Swedish Employment Agency
204 SOUTH BROADWAY. MU. 7139.
Cooks, 2nd girls, child's nurse, gen. maids and couples with excel. refs.

A-1 Refined Housekeeper
Executive ability. Neat. Consider motherless home. Can nurse infant; drive car. Your work my interest. Unincumbered. OL. 7381.

FIRST CAPABLE WOMAN to do housework. Phone CRESTMORE 1-J. CHACHELO PLACE, SURROUNDINGS & REFINED HOME. Two-Car HOME LESS THAN LARGE SALARY. ADDRESS O. BOX 217, TIMES BRANCH.

GERMAN-AMERICAN
Exp., plain & fancy cooking only. Hotel, priv. home. Take full chg. DR. 9749, Apt. 4.

WHITE woman; good plain cook. 10:30-3:30. Home & children. Will go Pref. Santa Monica, Venice or vicinity. Ref. 314 and carfare. Phone CRestview 4-4514.

WHEN in need of good reliable housewarkers, maids, cooks, child nurses, mothers' helpers, phone day WEst. PHONE MU. 7363 (Agency.)
We investigate references.

REFINED middle-aged woman will take full charge hand adult fam.; neat, clean, trustworthy; age 45; cook, city refs. Call D., TU. 72346, Monday.

WANTED—By a settled mature woman a position as mother's helper, companion, light housework & plain sewing. Country if possible. Address O. box 270, TIMES OFFICE.

COMPANION and housekeeper for elderly lady, convalescent, middle age. A good home to right party. Call at 112 No objection to leaving city. Children 5 and 7. 1 to 5 p.m. ONLY.

MIDDLE-aged lady, efficient housekeeper, cook, seamstress, wishes work with plain adults. Take full charge; preferred. Reference. Call Room 4, Upstairs, 902 W. 9TH ST.

EXC. col. girl wants cook, hswk. Good cook. $60 Month. Address O. box 213, Times Office.

EXC. ref. cook. At helper's; like children. Call or res. 1:30 to 4:30 p.m. AT. 2118

GOOD exp. upstairs white girl, dec. for Mrs. Hays & Mrs. Ave. 11455 Kiowa, Brentwood Park. Ph. GR. 1-1-1.

EXPERIENCED colored girl, cook, gen. or hotel work. Ave. 3636

EXC. col. girl wants whole or ½ days work in morning. HU. 12877-J.

GIRL, neat, colored, ½ day, transferred. Mon. or eve. A-1 ref. HU. 6512.

A-1 cook, col.; cafe or home; room. Exp. Ref. Wants steady job. MA. 7-4911.

EXP. neat col. girl wants ½ day work in morning. Call 1:30 to 4:30 p.m. AT. 2118

EXCEL. cook & competent 2nd maid. German, foreigner or exp. HO. 6448.

COMPANION or care semi-invalid. Ref. Exp. nurse. Nurses' Registry, 1st floor, Women's Club, A-1 help. Ocean Park, Santa Monica. EX. 8311.

EXC. col. girl wishes ½ day; will work mornings. Ref. AK. 4394.

COL. girl wants housework & cooking. Ref. Call AT. 4427, 10 to 12 a.m.

WOMAN, col. wishes day; is day work or rem. hswk. HU. 7054.

Dressmakers, Seamstresses—16-E

COATS, sowns, remodeling. 15 years' experience. Your home or mine. UN. 1-1-1.

NEW YORK exp. fitter, designer, dist. exam. fabrics, styles at. Hemod. Wk. Reas. Pr. 1 Day Service. 1015 S. Hill.

A DRESS a day, $5. My home or yours. Ref. WE. 2113.

SMART sewn finished in 1 day. A-1 work. 1 day. OL. 6454.

DRESSMAKING. Your home or mine. By day, 3045 St. George st. OL. 3391.

DRESSMAKING at home or out. Reasonable. 54 Ocean View, Venice.

COATS, ensembles & dresses, made in my home, patterns. HO. 3021.

HIGH class gowns & coats, good city refs. Reasonable. HU. 8336-W.

DRESSMAKER, also remodeling of exp. design. 1830½ Whitley. GL. 6941.

Professions, Vocations —16-F

NURSE in doctor's or dentist's office or for physician's; experience & references. DU. 0838.

Day, Work, Laundresses —16-I

LAUNDRESS, col., first-class, thoroughly experienced, fast worker, wishes work Mon., Wed., excellent refs. WE. 1-1-1.

WIDOW lady wants all kinds of house cleaning, laundry and ironing a specialty. Reas. 6271 Smith. Gentleman.

EXPERT laundress will call for & deliver. Special rate on family work. OR. 1-1-1.

CAPABLE honest white laundress, gd. at ironing, cleaning or any kind of day work. Reasonable. ORchard 1-1-1.

QUICK willing white woman wishes day work, $1.60, wash, iron, clean. Calls Plaza Phone AT. 7939.

WOMAN, white, desires family laundry, cooking, general work. No moving. $40 mo. TU. AT. 8465. Call between 10 and 11 a.m. 1241 W. 37th.

EXPERIENCED young Japanese woman wants laundry work by the day or hour. Call AT. 4427.

YOUNG German-American widow wants work by day. Best references, 905 E. MARIPOSA AVE. AT. 7418.

WOMAN wishes day's laundress, A-1 ironer, cleaner; capable of doing any kind of work. Reasonable. WE. 8774.

EXPERIENCED laundress wants work by day; will do any kind of work. DE. 0402.

GIRL, exp., A-1 ref. Wants work in cars or 3 days week. DE. 0202.

A-1 LAUNDRESS
FOR MONDAY. DR. 8328

COLORED woman wants laundry work. Call at 1241 E. 41st pl.

CLEANING or ironing by day or 50c hr. Phone ME. 4643, Room 41.

EXP. col. woman wants cleaning, cooking, washing. Ref. WE. 8232-W.

DAY work by capable, reliable white woman. DU. 2083.

RELIABLE woman wants bundle wash or day work. AT. 4670.

LACE CURTAIN SPECIALIST, 320 Pf. 1956 DAYTON AVE. GA. 7800.

EXPERIENCED woman wants work by the hour. Exp. 9718.

RELIABLE woman wants bundle wash or day work by hour. AT. 3079.

EXP. woman wants laundry or cleaning. Phone Tuesday. ME. 4643, Room 41.

EXP. woman wants day work, $1.50 per day. Ref. AT. 4427.

JAPANESE lady, exp., wants any kind housework or laundry. OL. 6454.

EXP. woman wants day work; cleaning, laundry and serving. ME. 1052.

LAUNDRY, cleaning, strong white woman. Mrs. Kitchen, AT. 2976.

WOMAN wishes day's laundry by the day. HU. 8237-W.

EXP. col. girl wishes day's laundry work, morning. Ref. AK. 4394.

EXP. col. girl wants housework & cooking. Ref. 4 yrs. 647 S. HOBART.

WOMAN, col. wishes day; is day work or rem. hswk. HU. 7054.

Dressmakers, Seamstresses—16-E

COATS, sowns, remodeling. 15 years' experience. Your home or mine. UN. 1-1-1.

NEW YORK exp. fitter, designer, dist. exam. fabrics, styles at. Hemod. Wk. Reas. Pr. 1 Day Service. 1015 S. Hill.

A DRESS a day, $5. My home or yours. Ref. WE. 2113.

SMART sewn finished in 1 day. A-1 work. 1 day. OL. 6454.

DRESSMAKING. Your home or mine. By day, 3045 St. George st. OL. 3391.

DRESSMAKING at home or out. Reasonable. 54 Ocean View, Venice.

COATS, ensembles & dresses, made in my home, patterns. HO. 3021.

HIGH class gowns & coats, good city refs. Reasonable. HU. 8336-W.

DRESSMAKER, also remodeling of exp. design. 1830½ Whitley. GL. 6941.

Professions, Vocations —16-F

NURSE in doctor's or dentist's office or for physician's; experience & references. DU. 0838.

Day, Work, Laundresses —16-I

LAUNDRESS, col., first-class, thoroughly experienced, fast worker, wishes work Mon., Wed., excellent refs. WE. 1-1-1.

WIDOW lady wants all kinds of house cleaning, laundry and ironing a specialty. Reas. 6271 Smith. Gentleman.

EXPERT laundress will call for & deliver. Special rate on family work. OR. 1-1-1.

CAPABLE honest white laundress, gd. at ironing, cleaning or any kind of day work. Reasonable. ORchard 1-1-1.

QUICK willing white woman wishes day work, $1.60, wash, iron, clean. Calls Plaza Phone AT. 7939.

WOMAN, white, desires family laundry, cooking, general work. No moving. $40 mo. TU. AT. 8465. Call between 10 and 11 a.m. 1241 W. 37th.

EXPERIENCED young Japanese woman wants laundry work by the day or hour. Call AT. 4427.

YOUNG German-American widow wants work by day. Best references, 905 E. MARIPOSA AVE. AT. 7418.

WOMAN wishes day's laundress, A-1 ironer, cleaner; capable of doing any kind of work. Reasonable. WE. 8774.

EXPERT laundress wants work by day; will do any kind of work. DE. 0402.

GIRL, exp., A-1 ref. Wants work in cars or 3 days week. DE. 0202.

A-1 LAUNDRESS
FOR MONDAY. DR. 8328

COLORED woman wants bundle wash. AT. 4670.

CLEANING or ironing by day or 50c hr. Phone ME. 4643, Room 41.

EXP. col. woman wants cleaning, cooking, washing. Ref. WE. 8232-W.

DAY work by capable, reliable white woman. DU. 2083.

RELIABLE woman wants bundle wash or day work by hour. AT. 3079.

LACE CURTAIN SPECIALIST, 320 Pf. 1956 DAYTON AVE. GA. 7800.

EXPERIENCED woman wants work by the hour. Exp. 9718.

LADY, children, day, night, 50c hr. Phone ME. 4643, Room 41.

RELIABLE Practical Nurse, Will take full charge hand adult fam., neat, clean, trustworthy; age 45; cook, city refs. Call D., TU. 72346, Monday.

WANTED—By a settled mature woman a position as mother's helper, companion, light housework & plain sewing. Country if possible. Address O. box 270, TIMES OFFICE.

COMPANION and housekeeper for elderly lady, convalescent, middle age. A good home to right party. Call at 112 No objection to leaving city. Children 5 and 7. 1 to 5 p.m. ONLY.

MIDDLE-aged lady, efficient housekeeper, cook, seamstress, wishes work with plain adults. Take full charge; preferred. Reference. Call Room 4, Upstairs, 902 W. 9TH ST.

EXC. col. girl wants cook, hswk. Good cook. $60 Month. Address O. box 213, Times Office.

EXC. ref. cook. At helper's; like children. Call or res. 1:30 to 4:30 p.m. AT. 2118

GOOD exp. upstairs white girl, dec. for Mrs. Hays & Mrs. Ave. 11455 Kiowa, Brentwood Park. Ph. GR. 1-1-1.

EXPERIENCED colored girl, cook, gen. or hotel work. Ave. 3636

EXC. col. girl wants whole or ½ days work in morning. HU. 12877-J.

GIRL, neat, colored, ½ day, transferred. Mon. or eve. A-1 ref. HU. 6512.

A-1 cook, col.; cafe or home; room. Exp. Ref. Wants steady job. MA. 7-4911.

EXP. neat col. girl wants ½ day work in morning. Call 1:30 to 4:30 p.m. AT. 2118

EXCEL. cook & competent 2nd maid. German, foreigner or exp. HO. 6448.

COMPANION or care semi-invalid. Ref. Exp. nurse. Nurses' Registry, 1st floor, Women's Club, A-1 help. Ocean Park, Santa Monica. EX. 8311.

EXC. col. girl wishes ½ day; will work mornings. Ref. AK. 4394.

EXC. col. girl wants housework & cooking. Ref. 4 yrs. 647 S. HOBART.

WOMAN, col. wishes day; is day work or rem. hswk. HU. 7054.

WANTED—SITUATIONS—Male and Female —17

DANISH & Swedish couples, 10 yrs. refs., $175 mo. Col. couple, cook, ch., but., 3 yrs. l. pl., $110 mo. White couple, cook, ch., gard., reliable, $100 mo.
MARY SCOTTANDS AGENCIES
Santa Monica 26608 or Douglas 8696

CLEAN and wife, music, age 45, want to take charge of institution or private or country estate anywhere. Best of references if required. Can go together or both. Also experienced nursing maternity picture machine. R. No. 9434 West 81st st. WO. 0102.

MARRIED man, 34, exp. ranch and orchard work. Can operate and repair ranch machinery. Also rough carpentry. Wife can cook for 2 or 3 men. Address 11543 Sunshine Terrace, No. 4, or DR. 9602.

HEALTHY middle-aged couple wants care of ranch or mountain home with salary, exchange references. Address E. box 9292, Times, Long Beach.

COUPLE, white, man chauffeur, butler or gardener, wife cook, general. Home more than salary. Will go anywhere. $150, p.p. expected to start. Address C. box 96, Times Office.

DANISH married gardener or caretaker on private estate. Wife will do housework or laundry. Refs. Address O. box 2482, Times Office.

RANCH mgr., wife good cook, exp. with cattle, hogs, grain, alfalfa. Best of references; refs. Go anywhere. Beacon 3214, 1446 S. Union, Apt. 1.

MAN & wife want milking job. Both milk. Or one milk, other ranch work preferable, or take chg. Amer. Arlington, Garden Grove, Calif.

MAN & wife to manage camp. Charge auto camp, mountain resort. Country estate. Exp. Reliable. Address O. box 2, Times Office.

WHITE couple, expert gardener, wife excellent cook, want position in private family. Reference. Call Room 4, Upstairs, 902 W. 9TH ST.

JAPANESE couple, first class cook & maid, wants position. Best of character, want position in family. Address O. box 2, Times Office.

SCANDINAVIAN couple, cook, chauf., butler, houseman. HU. 8111.

JAPANESE couple, A-1 chauffeur-maid, wishes priv. position. Please write 6441 Santa Monica Blvd.

COUPLE, white, no children, desire work on ranch. Can milk. Address C. box 2817, Times Office.

EXP. man & wife, col., chauffeur or butler & maid. Ref. Call RO. 1-1-1.

SANTA MONICA SUPPLY AGENCY
Mrs. Ballard, 1217 5th. EX. 20795

COUPLE, care for home while owner, out of town. Ref. 3023.

WANT 3 or 4 rms. unfurn., fireplace. Address C. box 363, Times Office.

JAPANESE girl, wife Norwegian couple, Excellent ref. exp. AN. 7272.

WANTED—To Rent Miscellaneous —18

TO get best results, describe your vacancy FULLY. Thousands read Times rental ads daily, but many have financial connection to offer, containing a reasonable amount of particulars. The Times' courteous rental ad taker will help you get best worth your copy if desired. Phone MEtropolitan 6700.

WANTED—To rent unfurnished or partly furnished single or studio apartment in refined home for young lady employed, studying music. Must be clean and fresh looking, quiet, with pleasant outlook and good ventilation. Upper floor preferred with private entrance, and bath. Address, stating location, address and rental. Address C. box 2, Times Office.

CONGENIAL gentleman desires permanent home with private party having spare room and garage in Hollywood, Beverly Hills, Monica. Liberal compensation. References. Address O. box 2, Times Office.

WANT modern, new or nearly new 5- or 6-r. bungalow in Leimert or View Park. Responsible and best references as to responsibility, etc. Address M. box 357, Times Branch.

LIVE WOMAN SELLS with or. Prompt attention. Give phone number. Call 1:30 to 4:30 p.m. 1241 W. 37th.

WANTED: 2 or 3-room unfurnished modern up-to-date house. Rent $45 or $50. Will lease. Address O. box 2, Times Branch.

WE need Hollins, houses, bungalows, duplexes, courts, furn. & unfurnished apartments. Call Western 1243 & Vermont.

WANT to rent for 3 months, furnished, 5-r. bungalow or duplex. Reasonable. Canyon or intervening. Address postoffice box 145, Beverly Hills.

WANTED to rent, 5-r. house in good business lot and $1,500 cash. Jones, 3151 Berry Blvd. CY. 3723.

SINGLE man wants 1 or 2 unfurn. rms. for use of ranch or mountain home with salary, exchange references. Address E. box 9292, Times, Long Beach.

COUPLE, white, man chauffeur, butler or gardener, wife cook, general. Home more than salary. Will go anywhere. $150, p.p. expected to start. Address C. box 96, Times Office.

DANISH married gardener or caretaker on private estate. Wife will do housework or laundry. Refs. Address O. box 2482, Times Office.

RANCH mgr., wife good cook, exp. with cattle, hogs, grain, alfalfa. Best of references; refs. Go anywhere. Beacon 3214, 1446 S. Union, Apt. 1.

MAN & wife want milking job. Both milk. Or one milk, other ranch work preferable, or take chg. Amer. Arlington, Garden Grove, Calif.

MAN & wife to manage camp. Charge auto camp, mountain resort. Country estate. Exp. Reliable. Address O. box 2, Times Office.

WHITE couple, expert gardener, wife excellent cook, want position in private family. Reference. Call Room 4, Upstairs, 902 W. 9TH ST.

JAPANESE couple, first class cook & maid, wants position. Best of character, want position in family. Address O. box 2, Times Office.

SCANDINAVIAN couple, cook, chauf., butler, houseman. HU. 8111.

JAPANESE couple, A-1 chauffeur-maid, wishes priv. position. Please write 6441 Santa Monica Blvd.

COUPLE, white, no children, desire work on ranch. Can milk. Address C. box 2817, Times Office.

EXP. man & wife, col., chauffeur or butler & maid. Ref. Call RO. 1-1-1.

SANTA MONICA SUPPLY AGENCY
Mrs. Ballard, 1217 5th. EX. 20795

COUPLE, care for home while owner, out of town. Ref. 3023.

WANT 3 or 4 rms. unfurn., fireplace. Address C. box 363, Times Office.

JAPANESE girl, wife Norwegian couple. Excellent ref. exp. AN. 7272.

TO LET— ROOMS— Furnished, Etc. —19

Furnished —19-A

3 RMS., 2 baths, gar., in detached house on grounds of private residence, Hollywood. Never been occupied. Each rm. has private entrance. Breakfast served from main house if desired. Prefer people employed. OL. 7311.

SUNNY rms., lovely home, 1 blk. Sunset bus. Home priv. Prefer men or business women. $20 for 1, $25 for 2. $30, 1 blk. 2 car, opt. 1352 N. La Brea. GR. 2906.

FOR young women. Rooms, newly dec & furn. with cooking & washing privileges. Sunsh., $5 wk.; double, $7.50 wk. Garage, $5 mo. ½ blk. from bus station, 117 Angeleno ave., Burbank.

$5—New furn. sunny rms., large sleeping porch, use loc. l. car, 1136 S. Grandview; Westlake dist.

LG. sun. mod. rm., priv. fam., well loc. near Adams car. 2180 W. 25th st.

$4 wk. Westlake Pk. Sunny, 4 g. rms., kitchen priv., bus, woman. DR. 4306.

NICE lge. rms., $4-$5 wk.; kitchenette, 329 S. Westmoreland. DR. 7498.

BEVERLY, Hills rm. & bath, priv home, 117 S. Oakhurst. OX. 7647.

UNFURN. rms. for business people. 2 Rooms, 1 with sun porch, $17. 1744 Lucile ave.

LARGE sunny rm., for 2 young men or couple, breakfast if desired. 2 car garage. 1744 Lucile ave.

$4 wk.; cozy rm. for elderly woman. 1901 S. Normandie. DR. 1169.

LOVELY front rm. in private home. Fa. privileges. 1744 Lucile ave.

ROOM & board for parent & child. Nurse & Dr. care. Retail 4-7-0. Call 1:30 to 4:30 p.m. 1241 W. 37th.

$25. Attrac. priv. home, shower. Use of phone. 1440 W. 36TH ST.

DESIRABLE quarters for business man or couple in priv. home. DU. 1119.

ROOM & BREAKFAST. $30. 1031 W. 31ST ST. RO. 1748.

NICE airy rooms, 2 bath priv. Phone. Reasonable. 1025 S. Westlake. DU. 4478.

CLEAN, airy rm., twin beds, ref. Gentleman preferred. 1025 S. Westlake. DU. 4478.

$4 WEEK. 1 or 2 gentlemen. 1241 W. 36th pl., nr. Exposition car.

$3 UP. Fresh front rm., cool; use of phone. 1129 E. 42nd pl. AD. 1-1-1.

LOVELY front rm., real home, 44 to 48th, 2 blks. U. car. AD. 1-1-1.

$3 wk. Nice front rm. for gentlemen. Home, bus. & car. Cent. WA. 7187.

NICE room in cozy flat, no other rooms. 1 Westlake dist. $15. 2717 Kenwood.

NICE front room, 1 car. 811½ Nr. W. Adams. 1760 W. 23rd st. Br. 2385.

$4.50 wk. Real home, 1st rm., suit. 2, $6. Near Hamilton. 2717 Kenwood.

CLEAN front rm. with bath, pr. ent. nr. Highland. 7014 Sunset. HE. 1257.

$4 WEEK. 1 or 2 gentlemen. 1241 W. 36th pl., nr. Exposition car.

BIG, sunny front room, gentleman pref. Garage. $20. 2460 W. 3rd.

Lovely rm., priv. bath, in Jewish home. 213 S. & W. New Hampshire sts.

$3 wk., nice rm., bus, woman with child. 1744 Lucile ave.

$3 wk. Nice rm., bus, woman with child. 1744 Lucile ave.

DELIGHTFUL room, modern; garage. Breakfast if desired. HE. 9784.

PRIV. bath, entire priv. home. Will dust. 200 N. Vendome. DU. 5835.

BEAUT. rms., $4 & up. Meals opt. Free use of pool, showers, golf. 1241 S. Alvarado.

LARGE BR. ROOM, $5 wk. 1744 LUCILE AVENUE. 2 BLKS. OF WA. 5367.

Nice & sunny upstairs room. Ph. DU. 1823. 2737 West 6th.

TO LET— HOTEL— Rooms —19-B

$10 Per Week—Bath
$7 weekly without bath.
$25 per week, suites for families. Wonderful 50c dinner in cafe. Quiet, clean hotel. Phone Pa. 8015 CLUB PHILLIBONS all year.
REGINA HOTEL
420 S. WESTLAKE AVE. DU. 1295

EL CORTEZ HOTEL
Under new management.
5640 Santa Monica Blvd. (Hollywood.)
185 sunny outside rooms, $1.50 day, $7 wk., $27.50 mo. up. All with shower or bath. A home in a Hotel. Coffee shop & garage in connection. Rod and Gun Club corner.
$1 DAY—$5 WEEK
HOTEL ELMAR
223 S. HOPE ST.
Quiet, modern.
Beautiful garden and patio.
Distinctive cuisine.
Garage.
5 mins. walk to business center.

$25.00 MONTH
Richly furnished. Unusual beds. Texture plaster, very latest. 3 car to Santa Monica Blvd. The Ahmed. 1716 ARGYLE AVE.

BEAUTIFULLY furnished hotel rooms in exclusive Los Angeles residential section for guests; $25 wk. & $90. Dining room in connection. 340 E. WESTLAKE AVE. D car 1 car. Wilsh. or 7th.

W.D. board & rm., elderly lady. Will take or La Brea-Fairfax. WH. 1456.

WATER, 2 rooms, $3 week. Immig. home. 4 bdrms. WH. 4615.

TO LET— ROOMS— Furnished, Etc. —19

Furnished —19-A

ATTR. br. frt. rm. 4 windows, phone, heat, cont. h.w., lovely quiet home, close to east to right party. 1441 W. 36th pl. PRospect 1-1-1.

A GRAND OLD HOME. 2 blks. Gr. & Wash., has 2 choice rooms, gbl. for 2 or 3 men. Reasonable. Ref. 981 S. St. Andrews. RO. 9974.

BEAUTIFULLY furnished room, exclusive Wilshire district, 2 blocks. Gentleman. References. 670 S. Kingsley Drive. WA. 8414.

LADY or gentleman of refinement, share widow's attractive home, piano; radio; home comforts and privacy. 1241 S. Alvarado.

QUICK willing white woman wishes day work, $1.60, wash, iron, clean. Calls Plaza Phone AT. 7939.

LGE. sleeping room, suitable for 2, in modern home. Garage if desired. 1744 Lucile ave.

TWO lovely rooms, separate entrances, reasonably priced, if desired. Also 3-r. apt. 2 in family. HE. 51344. 5567 Delongpre ave.

PLEASANT front rm. in home of refined couple. Piano. Business woman or student. W. car. $20 mo. 4063 W. 20th st. Apt. 3.

WIDOW, business woman, desires lady school-teacher as company, room in modern home. Small family. Best location. Address C. box 280, Times Office.

HOLLYWOOD, $25, new well furnished front room, private home, $10 per month. 1624 W. LOCKWOOD. near Hollywood-Vine. 1909 Carmen.

LARGE room, can be used for bskpg. or as 2 rms. Reas. 2165 S. Western ave.

SUNNY front room, private home, $15 per month. 1284 W. 23RD PL.

IN HOLLYWOOD, Delightful summer home, ent. All conv. 1918 Vine st. Ph. GL. 2294—before 10 a.m.

CLEANING, A-1 German laundress, $3 day. Third day work. AN. 6161.

LADIES will call, deliver. Specialize silks & lingerie. AT. 5376.

EXPER. woman, part or whole time, general housework. Ref. Call 9:30 to 2. 1241 W. 37th.

COMPETENT woman for ½ day work. 406 br. CA. 5440.

WANTED—SITUATIONS—Male and Female —17

COOL, cpl. man chauf., butler, gardener. Wife cook, hawk. Will leave town. Ref. WA. 70798.

COLORED couple, butler, cook, chauffeur. Local ref. HU. 8607.

NEAT, young couple, exp., will manage rest. or fat. Best ref. GA. 0681.

TO LET— ROOMS— And Board —19½

MODERN BACHELORS
The Hollywood Bachelor Club has few choice vacancies for younger gentlemen who enjoy good food, music, bridge, dancing, swimming, motoring, tennis & gym. Rates $107. Franklin ave. etc. 4812.

MOST EXCLUSIVE GUEST HOME IN LOS ANGELES CATERING TO THE MOST FASTIDIOUS. LARGE SOUTHWEST ROOM, PRIV. BATH, 2 SUPERIOR MEALS. 703 S. CATALINA.

SOUTHERN PINES
$35 to $50, exlt., twin beds, dancing, radio, bridge. Southern cooking. Gar. 643 S. New Hampshire. EX. 6183.

Garland Hall Hotel
728 GARLAND AVE., NR. BIXEL.
$40 mo. up. Nice, attract. rms. Bridge parties, radio, music, dancing.

$9-$15 Wk.—Ocean View Hotel and bungs. Newly dec. sgls. & dbls., priv. baths. Beach privileges. Will hold. Glendale & Stevenson. Gdn. 4 car. Garden, music, dancing. Near Westlake Park. 221 South Alvarado.

$11.50 UP, nr. Ambassador Hotel. Sgls. & dbls. Radio, music, cards, hotel service. Excel. meals. 726 S. Alexandria. DU. 6812.

$5 UP. Beaut. cheerful rms., excellent bed, dir. to Pres. 923 S. Vermont.

BOARD & rm. for elderly & convalesc. Lovely place, good care. HO. 1338.

ROOM & board for parent & child. Nurse & Dr. care. Retail 4-7-0. Call 1:30 to 4:30 p.m. 1241 W. 37th.

NICE airy rm. near bath, 2 seats. Rel. Use of phone. 1440 W. 36TH ST.

PRIVATE nurse takes elderly lady in priv. home. Spec. diet. LA. 7179.

BEAUTIFUL front rm., priv. bath & dp. poh. DU. 4734. 331 S. Marengo.

LOVELY home for elderly people, meals like mother's. Dancing. Cards. Reasonable. Mrs. Lafayette Park. DU. 6419.

$4 & $50. Wlf. sit. & dbl. Wilsh. dist. Phone, shower. Best meals. 1025 S. Westlake. DU. 4478.

$4 WEEK. 1 or 2 gentlemen. 1241 W. 36th pl., nr. Exposition car.

$3 UP. Fresh front rm., cool; use of phone. 1129 E. 42nd pl. AD. 1-1-1.

LOVELY front rm., real home, 44 to 48th, 2 blks. U. car. AD. 1-1-1.

$3 wk. Nice front rm. for gentlemen. Home, bus. & car. Cent. WA. 7187.

NICE room in cozy flat, no other rooms. 1 Westlake dist. $15. 2717 Kenwood.

NICE front room, 1 car. 811½ Nr. W. Adams. 1760 W. 23rd st. Br. 2385.

$4.50 wk. Real home, 1st rm., suit. 2, $6. Near Hamilton. 2717 Kenwood.

CLEAN front rm. with bath, pr. ent. nr. Highland. 7014 Sunset. HE. 1257.

$4 WEEK. 1 or 2 gentlemen. 1241 W. 36th pl., nr. Exposition car.

BIG, sunny front room, gentleman pref. Garage. $20. 2460 W. 3rd.

Lovely rm., priv. bath, in Jewish home. 213 S. & W. New Hampshire sts.

$3 wk., nice rm., bus, woman with child. 1744 Lucile ave.

$3 wk. Nice rm., bus, woman with child. 1744 Lucile ave.

DELIGHTFUL room, modern; garage. Breakfast if desired. HE. 9784.

PRIV. bath, entire priv. home. Will dust. 200 N. Vendome. DU. 5835.

BEAUT. rms., $4 & up. Meals opt. Free use of pool, showers, golf. 1241 S. Alvarado.

LARGE RM. ROOM, $5 wk. 1744 LUCILE AVENUE. 2 BLKS. OF WA. 5367.

Nice & sunny upstairs room. Ph. DU. 1823. 2737 West 6th.

TO LET— HOTEL— Rooms —19-B

$10 Per Week—Bath
$7 weekly without bath.
$25 per week, suites for families. Wonderful 50c dinner in cafe. Quiet, clean hotel. Phone Pa. 8015 CLUB PHILLIBONS all year.
REGINA HOTEL
420 S. WESTLAKE AVE. DU. 1295

EL CORTEZ HOTEL
Under new management.
5640 Santa Monica Blvd. (Hollywood.)
185 sunny outside rooms, $1.50 day, $7 wk., $27.50 mo. up. All with shower or bath. A home in a Hotel. Coffee shop & garage in connection. Rod and Gun Club corner.
$1 DAY—$5 WEEK
HOTEL ELMAR
223 S. HOPE ST.
Quiet, modern.
Beautiful garden and patio.
Distinctive cuisine.
Garage.
5 mins. walk to business center.

$25.00 MONTH
Richly furnished. Unusual beds. Texture plaster, very latest. 3 car to Santa Monica Blvd. The Ahmed. 1716 ARGYLE AVE.

BEAUTIFULLY furnished hotel rooms in exclusive Los Angeles residential section for guests; $25 wk. & $90. Dining room in connection. 340 E. WESTLAKE AVE. D car 1 car. Wilsh. or 7th.

ANGELUS HOTEL
4 & Spring. Spec. low rate by wk. or mo. with, without bath. In, outside, well lighted rms. See these. Don't ph.

$2 DAY, $8 WEEK
ELK HOTEL
$1.50 day, $5 wk. up. Newly furn. Steam heat. 645 S. Olive. MA. 6438.

HOTEL MELROSE, WHERE IT'S COOL
120 S. Grand. Outside rms., dining room, 24-hr. serv. Parking. Rooms, Bath $7 wk. Suites $10 wk.

$9 & $10 WK.—With baths & shwrs.
New; Hotel Traymore
Op. Ambassador. 2206 W. 8. DU. 7201

$1 Day—El Rey Hotel
$4-$10 wk. New, 10-story fireproof. 511 S. 6TH ST. MU. 5321

$5 Wk. Downtn. $7 Bath
ADDINGTON. 736 S. HOPE ST.

$5 Downtown $7 Bath
Morgan Hotel. 629 W. 8TH ST.

$5 Wk. Right in Town
Ph. elev. VICTORIA. 7th & Hope.

$5 Wk. BEAUT. outside rms., shwr., Spac. lobby. Hotel Oviatt. Pico and Flower. 10 min. walk 7th & Bdwy.

$4 WEEK. 1 or 2 gentlemen. 1241 W. 36th pl., nr. Exposition car.

$3 UP. Fresh front rm., cool; use of phone. 1129 E. 42nd pl. AD. 1-1-1.

LOVELY front rm., real home, 44 to 48th, 2 blks. U. car. AD. 1-1-1.

$3 wk. Nice front rm. for gentlemen. Home, bus. & car. Cent. WA. 7187.

NICE room in cozy flat, no other rooms. 1 Westlake dist. $15. 2717 Kenwood.

NICE front room, 1 car. 811½ Nr. W. Adams. 1760 W. 23rd st. Br. 2385.

$4.50 wk. Real home, 1st rm., suit. 2, $6. Near Hamilton. 2717 Kenwood.

CLEAN front rm. with bath, pr. ent. nr. Highland. 7014 Sunset. HE. 1257.

$4 WEEK. 1 or 2 gentlemen. 1241 W. 36th pl., nr. Exposition car.

BIG, sunny front room, gentleman pref. Garage. $20. 2460 W. 3rd.

Lovely rm., priv. bath, in Jewish home. 213 S. & W. New Hampshire sts.

$3 wk., nice rm., bus, woman with child. 1744 Lucile ave.

$3 wk. Nice rm., bus, woman with child. 1744 Lucile ave.

DELIGHTFUL room, modern; garage. Breakfast if desired. HE. 9784.

PRIV. bath, entire priv. home. Will dust. 200 N. Vendome. DU. 5835.

BEAUT. rms., $4 & up. Meals opt. Free use of pool, showers, golf. 1241 S. Alvarado.

LARGE RM. ROOM, $5 wk. 1744 LUCILE AVENUE. 2 BLKS. OF WA. 5367.

Nice & sunny upstairs room. Ph. DU. 1823. 2737 West 6th.

TO LET— ROOMS— And Board —19½

MODERN BACHELORS
The Hollywood Bachelor Club has few choice vacancies for younger gentlemen who enjoy good food, music, bridge, dancing, swimming, motoring, tennis & gym. Rates $107. Franklin ave. etc. 4812.

MOST EXCLUSIVE GUEST HOME IN LOS ANGELES CATERING TO THE MOST FASTIDIOUS. LARGE SOUTHWEST ROOM, PRIV. BATH, 2 SUPERIOR MEALS. 703 S. CATALINA.

SOUTHERN PINES
$35 to $50, exlt., twin beds, dancing, radio, bridge. Southern cooking. Gar. 643 S. New Hampshire. EX. 6183.

Garland Hall Hotel
728 GARLAND AVE., NR. BIXEL.
$40 mo. up. Nice, attract. rms. Bridge parties, radio, music, dancing.

$9-$15 Wk.—Ocean View Hotel and bungs. Newly dec. sgls. & dbls., priv. baths. Beach privileges. Will hold. Glendale & Stevenson. Gdn. 4 car. Garden, music, dancing. Near Westlake Park. 221 South Alvarado.

$11.50 UP, nr. Ambassador Hotel. Sgls. & dbls. Radio, music, cards, hotel service. Excel. meals. 726 S. Alexandria. DU. 6812.

$5 UP. Beaut. cheerful rms., excellent bed, dir. to Pres. 923 S. Vermont.

BOARD & rm. for elderly & convalesc. Lovely place, good care. HO. 1338.

ROOM & board for parent & child. Nurse & Dr. care. Retail 4-7-0. Call 1:30 to 4:30 p.m. 1241 W. 37th.

NICE airy rm. near bath, 2 seats. Rel. Use of phone. 1440 W. 36TH ST.

PRIVATE nurse takes elderly lady in priv. home. Spec. diet. LA. 7179.

BEAUTIFUL front rm., priv. bath & dp. poh. DU. 4734. 331 S. Marengo.

LOVELY home for elderly people, meals like mother's. Dancing. Cards. Reasonable. Mrs. Lafayette Park. DU. 6419.

$4 & $50. Wlf. sit. & dbl. Wilsh. dist. Phone, shower. Best meals. 1025 S. Westlake. DU. 4478.

$4 WK. up. Cozy rm., suit. 2. Meals opt. Garage. 1744 Lucile ave.

$3 UP. Fresh front rm., cool; use of phone. 1129 E. 42nd pl. AD. 1-1-1.

LOVELY front rm., real home, 44 to 48th, 2 blks. U. car. AD. 1-1-1.

$3 wk. Nice front rm. for gentlemen. Home, bus. & car. Cent. WA. 7187.

NICE room in cozy flat, no other rooms. 1 Westlake dist. $15. 2717 Kenwood.

NICE front room, 1 car. 811½ Nr. W. Adams. 1760 W. 23rd st. Br. 2385.

$4.50 wk. Real home, 1st rm., suit. 2, $6. Near Hamilton. 2717 Kenwood.

CLEAN front rm. with bath, pr. ent. nr. Highland. 7014 Sunset. HE. 1257.

$4 WEEK. 1 or 2 gentlemen. 1241 W. 36th pl., nr. Exposition car.

BIG, sunny front room, gentleman pref. Garage. $20. 2460 W. 3rd.

Lovely rm., priv. bath, in Jewish home. 213 S. & W. New Hampshire sts.

$3 wk., nice rm., bus, woman with child. 1744 Lucile ave.

$3 wk. Nice rm., bus, woman with child. 1744 Lucile ave.

DELIGHTFUL room, modern; garage. Breakfast if desired. HE. 9784.

PRIV. bath, entire priv. home. Will dust. 200 N. Vendome. DU. 5835.

BEAUT. rms., $4 & up. Meals opt. Free use of pool, showers, golf. 1241 S. Alvarado.

LARGE RM. ROOM, $5 wk. 1744 LUCILE AVENUE. 2 BLKS. OF WA. 5367.

Nice & sunny upstairs room. Ph. DU. 1823. 2737 West 6th.

TO LET— ROOMS— And Board —19½

MODERN BACHELORS
The Hollywood Bachelor Club has few choice vacancies for younger gentlemen who enjoy good food, music, bridge, dancing, swimming, motoring, tennis & gym. Rates $107. Franklin ave. etc. 4812.

MOST EXCLUSIVE GUEST HOME IN LOS ANGELES CATERING

TO LET—APARTMENTS—Furnished

Attend the Opening Today

Casa Granada

1334 N. HARPER AVE.
Beautifully appointed apartments; charming living room, dining room, kitchen and bath in a most delightful setting of Spanish design. Inspect today. Manager on premises. MOORHEAD, Realtor.

BEAUTIFULLY furnished bungalow, 2 bedrms., bath in colored tile, Murphy bed, dinette, kitchen and stall shower; Frigidaire; has every convenience; lovely view; Mediterranean decorations throughout; terrace and garden; ideal for couple or small family; 1 block to car; $60. 1124 Ivar st., Hollywood.

BEAUTIFUL modern furnished apartments; 1 and 2 bedrooms; Frigidaire; every convenience; reasonable rates. 1750 N. Gower st., Hollywood.

BEAUTIFUL STUDIO APARTMENTS

Three and four rooms; private baths; Frigidaire; in perfect condition throughout; transportation, shopping and dining rooms within easy reach; quiet and tasteful surroundings; all rooms outside; tile bathroom; Murphy beds; gas and electric refrigeration; hot water heat; ideal for business people; 1 block to car; $60 to $75. 1 MANHATTAN Pl.

5 large rooms, besides screened porch in nearly new upper corner duplex. Modern, hardwood floors, tile bath, heating. Adults. Inquire 1 MANHATTAN PLACE, Cor. 2nd. Open for inspection.

BEACH front; beaut. new 4-fam. flat with 2 baths. Close to trans. & stores. Out-side tile bath, sep. tile shower, elec. refrig., beautiful garages on premises. See it at 323 N. Curson ave. ON LEASE.

5 RMS., completed, unique design, entire mod. Priced. unit heat, desirable loc. 1720 Westmoreland Blvd. near Fenton. Inspection. Adults. MANHATTAN PLACE. Mrs. Owen, Janitress.

2 FLAT, new, ultra modern, 2nd floor; 6 rms. & sleeping porch. 1 block E. of Wilshire in Beverly Hills. Garage, unit heat, tile showers, tile bath, 4-pc. wainscot, dishwashers, refrig., gas range. $110. 8065 W. 3rd st.

5 RMS., LATEST IMPROVEMENTS, GAS, ELEC. REFRIG., WILSHIRE DIST., NEAR MAYFAIR MARKET. $60. 1 MANHATTAN PLACE.

5 LARGE rms., $50; $45.50. 2 bdrms., dress. rm., gas furnace, tile bath, shower, refrig., gas range. 1 blk. to Fairfax & 3rd cars. 1 blk. to Hi-Hat. 1149½ N. Gower st. Apply Apt. 3, upper north.

5 RMS., modern, sunny, quiet, 2 bdrms., sleeping porch, hdwd. floors, tile bath, shower, refrig., gas range, garage. $60. 1 blk. to Fairfax car. 1149½ N. Gower st. Apply Apt. 3, upper north.

5 RMS., new, ultra modern, 2nd floor; 2 bdrms., sleeping porch, dressing room, tile bath, shower, refrig., gas range, garage. $70. 1 blk. E. of Wilshire in Beverly Hills. 8065 W. 3rd st.

5 ROOMS, rent $60. hdwd. floors, ex-tra large rooms, tile bath, showers, separate patio, w. & gas. 1 blk. to Fairfax car. 1 blk. to Hi-Hat. 1149½ N. Gower st. Apply Apt. 3, upper north.

5 RM. mod. flats, nr. Ambassador. Upper or lower south, 2 bedrms., 2 baths, garages. Janitor service. Reasonable. 141 N. Lucr. VA. 4240. Mr. Knoll.

5 BEAUT. sunny rms., upr., excel. view, tile bath, shwr., kitchen, Coolerator, Frigidaire, gar. 1516 S. Van Ness. OR. 56697.

5 RMS., bedding & bathe. Nr. Normandie intersection. Gar. Adults. 1408 So. St. Andrews Place. Fr. NO. 1852.

5 RM. & BATH, 1st flr. duplex. $42.50. Also 4 rms. & bath, 2nd flr. $40. 1 blk. E. of Western. 4231 Hermosa.

5 RMS., lower, 2 baths, refrig. & wtr. 411 S. Berendo. Ad. 6826.

5 RM. flr. lower, gar. rea. Beautiful neighborhood. 2651 E. Whittier. Fl. 1256.

5 LARGE rooms besides bkf. nook and screened porch, in upper south flat. Strictly modern, hardwood floors. Rent reduced to good tenant. Garage. Inside location. Inspection. 1010 N. HAMILTON Pl.

5 large rooms, besides screened porch in nearly new upper corner duplex. Modern, hardwood floors, tile bath, heating. Adults. Inquire 140 N. MANHATTAN PLACE. Cor. 2nd. Open for inspection.

5 RMS., in best beaut. new 4-fam. flat with 2 baths. Close to trans. & stores. Out-side tile bath, sep. tile shower, elec. refrig., beautiful garages on premises. See it at 323 N. Curson ave. ON LEASE.

5 RMS., completed, unique design, entire mod. Priced. unit heat, desirable loc. 1720 Westmoreland Blvd. near Fenton. Inspection. Adults. MANHATTAN PLACE. Mrs. Owen, Janitress.

5 RMS., LATEST IMPROVEMENTS, GAS, ELEC. REFRIG., WILSHIRE DIST., NEAR MAYFAIR MARKET. $60. 1 MANHATTAN PLACE.

5 LARGE rms. $50-$45.50. 2 bdrms., dress. rm., gas furnace, tile bath, shower, refrig., gas range. 1 blk. to Fairfax & 3rd cars

TO LET—SUBURBAN, BEACH
Resort, Mountain Property —26

Gentleman's Estate FOR LEASE

A truly artvan and ideal home place. 5 acres, very highly improved with beautiful lawns, flowers, shrubs, winding walks, many large shade trees, folk lore statuary, trellises, fruit trees of every kind, oranges, lemons, tangerines, peaches, pears, apples, apricots, plums, pomegranates, berries, avocados, several water gardens, swimming pool, reservoir, splendid pump and ample mountain stream, sprays in all lawns, two-acre golf grounds.

A TRUE GARDEN OF EDEN

Also riding paths in adjoining 15-acre orchard included.

35 minutes from 8th and Hill. Overlooks valley, with view over entire city of Glendale, Los Angeles, to beaches. Above fogs. Climatic conditions ideal. Garage for four cars. Large servants' cottage, also rooms for chauffeur and gardeners.

ALL WELL FURNISHED

Property at present occupied by owner. Contemplating world trip. Can be seen by appointment only. Address M11, box 355, Times Branch.

LA JOLLA. Charm, new stucco, 5 rms., furn., oriental furn. throughout, firepl., porch. $250 mo. 3 min. from bathing beach & yacht club. Box 356, La Jolla, or call OL. 9986 L.

WANT to rent my home, furnished, 3 bedrms., until Oct. 1. Refs. 342 Wisconsin st., Long Beach. Phone Long Beach 31042.

BEACH RENTALS—Some exceptional buys. Ellen G. English, 2114 Manhattan ave. Phone 81765. Hermosa Beach.

FOR summers, charming furn. cottage at 28 Balboa Isl. Mrs. Frank Perdue, 113 Pearl st., Balboa Isl. Ph. Newport Beach 99 or DE. 3293 evs.

FURN. cabins, shady groves. Near L.A. and beaches. Reasonable. "Culver-Palms Auto Camp." 9944 Main Blvd.

5-R. house, furn. or unfurn. Beach, bath, for season or for year. 2006 Yosemite Dr. Phone 3807.

FURNISHED ocean front bungalow, July, August. Small family. Service Realty Co., 14 American. Long Beach.

BEACH, very sunny, ocean front. Sun. 1113½ 34th Dr. Manhattan Beach.

COZY 5-rm. house for summer. 23 E. Bay Front, Balboa Is. Call later.

CATALINA turn. cottage, bath and porches, good loc. Ph. TO. 8923.

LAGUNA Beach ocean front cottage, furn. for 8. Douglas 97125-W.

Glendale

8-RM. house, nicely furnished, 2 bdrms., sep. gar. $35. 1035 BURCHETT.

Palos Verdes

NEW HOME

11 rms., completely furn. 4 bedrms. Elec. porch. 2 baths. 2 blks. from ocean, 2 assembly. Elevator in bldg. Apply Bay Realty Co., 6 chairs, barber shop fully equipt. in San Marino. Owner, MO. 13774.

FOR LEASE, space for grocery & vegetables, new building, next to post-office, with permanent pay roll. On main highway from east. FRED BROWN, Victorville, Calif.

ARTISTIC STORES
LA BREA ON BEVERLY BLVD.
Rental Office, RENT DALE
OR. 1141. 7220 Beverly Blvd.

FOR RENT—Large 2nd floor loft at reasonable rent. Well located on Broadway. Suitable for sales space or manufacturing. Elevator in bldg. Apply to Edgar Brown, Douglas 9127.

BEAUTY PARLOR LOCATION
Ideal for high-class beauty parlor. None in immediate vicinity. Fat-tended trade.
SOMMERSET APTS., cor. Gower & Franklin ave., Hollywood.

FOR lease, 5-rm. brick, tile, fireplace, bungalow, 5 rooms, double garage. Ideal combination for home and business. Location 6407 Avalon Blvd. Phone WE. 6938. Eves., AX. 3465.

STORE, corner 91st st. & Towne ave. 60-ft. frontage by 100 ft. deep. We are stuck with a lease. Make offer. F. & M. Manufacturing Co., FA. 1231.

1 STORE, 20x60 each, for dry goods, shoes, men's furn., restaurant or radio. 8113-15 Santa Monica Blv. AX. 3299.

STORE, OFFICE & LOFT SPACE
RENT OR LEASE. VERY REAS.
FRED W. SCHUMACHER & SON.
420 SOUTH SAN PEDRO ST.

FOR SALE, lease on store, also safe, cash register, desk and counters. Call at 426 South Main. Monday after 9 a.m.

BRICK bldg., cor. W. Pico and Kenmore, suit dr. lease, cheap. 41431; 41218, 30x10, also suit. printing press. Ext. Tomas Rueben, VA. 2294.

STORE to rent to Van Ide Kamp Bakery, at 3200 W. Washington, cor. 24th ave. Call Owner, RY. 3285.

NEW corner store, 60 feet, business, ideal drug store. $45. OR. 1141.

STORE & 3 mod. liv. rms., completed at 1381 W. Jefferson St. RE. 2288.

FREE RENT
To prove barber & market is needed. 114TH ST. & INGLEWOOD AVE.

18 P.C. & skylight, plenty of air, suitable for studio or flats, painters' bachelors' quarter. 1218 S. Alvarado.

4 STORES, new brick bldg. Compton ave. Very low rent; any kind of bus. VE. 8586 or 4-R Compton.

BIG MO. FINE STORE NR. 18th & Figueroa, suitable for
LIGHT MANUFACTURING.

FOR RENT, space in cleaning-pressing parlor. 2621 W. 7TH ST.

STORES, offices for lease. Major inc. cor. Melrose & Fairfax. HE.6470.

STORE corner, suit. for drug store. Rent or lease. AX. 8114.

BARBER shop, fine loc. No competition. 826 8th Ave. & Southwest Dr.

STORE for lease, cor. Gordon & Sunset Blvd., Owner, Hendrie 8436-M.

STORE 17½ x 70, rms., cement bldg. 4235 1/2 S. Western ave. End R. car.

NEW, clean location for grocery & vegetables, new building, next to post-office, with permanent pay roll. On main highway from east. FRED BROWN, Victorville, Calif.

Glendale

FOR RENT or sale, modern 14-room house, finest location on Palisades, over ocean & canyon, mountain view, 3 baths, large aviary, 6 lily & fish pools, wonderful garden, short or long term. Agents invited. 130 Adelaid Drive, at Ocean Ave. Phone Santa Monica 21482.

R restricted area, about half mile from beach, to let, 3 large room apts., sunporch, new bldg. Full rent $20 mo. Owner after 10 a.m. HO. 3404.

BEACH house, 6 rms., mod. 2 baths, sandy beach, decor. Livingroom, 20x25 ft., high grade home. Open. 1419 Ocean Front, Hamilton. HE. 3149.

BEAUTIFUL 8-room flat, modern, twin beds, piano, overstuffed. 4 garages included. Rent $75. See owner, 1125 4TH AVE., San Pedro.

MODERN 6-rm. bungalow, furnished. Nice place for children. Under spec. lease. 1 block from ocean. Santa Monica. Call CR. 6329 evenings.

Sunland

ATTRACTIVE furn. 4-rm. bungalow, nice view. $25. DU. 2162.

TO LET—FOR BUSINESS—
Miscellaneous —27

FOR LEASE
55-ROOM HOTEL
Corner Fifth street, east of Main st. Being redecorated. Mod. & cold water. Will lease 5 years.
CHARLES G. ANDREWS CO.
714 PACIFIC MUTUAL BLDG.
MU. 6181

FOR RENT OR LEASE
New, richly furnished auditorium to lodges, clubs, lecturer, certainly desired. Not required. Ph. HE. 3539.

STORE, attractive, 30x100, between 42nd and 43rd subs. 4538 Sunset Blvd. Call Fern Doubleday, GR. 5101 or 2nd floor, 4534 Sunset Blvd.

5 STORES, 20x60 each, for dry goods, shoes, men's furn., restaurant or radio. 8113-15 Santa Monica Blv. AX. 3299.

STORE & loft, 25½ ft. front. 336 S. Los Angeles st. See Sumner, 725 Bway. Room, office, or phone WA.4411.

WALLS, suitable for lodge lectures & recitals. 3402 Hollywood. HO. 2686.

GARAGE, adjoining large auto camp. Ave. location. Call CR. 6329 evgs.

Stores, Shops, Lofts —27-H

Very Artistic Stores
In the busiest section of high-class Wilshire district. Immediate occupancy. Suitable for most any business. One store 16x40 feet and one with 4600 sq. ft. Choice location. Apartment.
"Let's Talk It Over"
CLINCH & THURTLE
444 So. Western Ave. DRexel 2368

DIRECTLY across street Firestone store, will build plans just ready to build two-story $25,000 fireproof buildings, upstairs rooms & apartments, downstairs for store, barber, cafe, and cigars. Will rent entire building for $250. Two countries must be working in factory. Call DE. 2231 9 a.m.-5 p.m.

STORE suit. for any bus.
Busy sect. nr. Western av.
Rent or lease $50 mo. Ph.
Own. VE. 8613 aft. 5 p.m.

DRY CLEANER OR NOTIONS. New bldg. Dr. DeLey bldg., Long store, barber shop & beauty parlor all leased. N.W. cor. Pico Blvd. & Frog. Attract. rental. Also 2 chair barber shop fully equipt. in San Marino. Owner, MO. 13774.

FOR LEASE, space for grocery & vegetables, new building, next to post-office, with permanent pay roll. On main highway from east. FRED BROWN, Victorville, Calif.

TO LET—FOR BUSINESS—
Miscellaneous —27

AVAILABLE NOW
Highly desirable 4-room Broadway suite in the classic white marble

MERRITT BUILDING
Broadway at 8th

For the professional or business man or group desiring the maximum in convenience of location, comfort and distinctive, dignified offices, this suite will strongly appeal.

Can be divided to 2-room suites.

CALL AT ROOM 814.
Office of building, or
Telephone VAndike 7727.

PROGRESSIVE, FAR-SIGHTED BUSINESS & PROFESSIONAL MEN in large eastern cities are finding it profitable to use offices bordering on the congested areas.
BEACH & BEACH BLDG.
1709 W. 8TH ST.
New 11-story steel frame. Offers most attractive offices, all modern facilities, free auto parking, best street-car and bus transportation, rapid access to any point.
RENTALS within will reduce your costs materially for this class of space. Single rooms as low as $25. 2-room offices from $45. Suites starting at $70—all these with good light, good air, unobstructed view, first-class elevator and janitor service.
Phone Dty. 1122 for full information and quotations for your own requirements.

FURNISHED OFFICE
Suite or single—very desirable, nicely furnished, advantage of reception lobby, switchboard service, and building's storage, garage service. See Mushes, 710 Roosevelt Bldg., 7th & Flower Sts. Ex. TR. 5144.

YORK RENTAL
NEAR CIVIC & BUS CENTER
VERY LOW RENTALS
Southwest Bldg.
130 So. Broadway

OFFICE FURNITURE
From one chair to complete outfit. Nothing to equip or purchase later. 211 WEST SECOND STREET.

COMPELLED to sublease one or two offices in Morris Building, 257 South Broadway. Will make rental attractive. For particulars apply Room 212, Broadway and Spring.

FOR LEASE — VERY DESIRABLE OFFICE OR LARGE LOBBY OR STORE, CORNER ON SECOND FLOOR. REASONABLE RENT. PH. 1131. ASK FOR MR. AYRES.

SUITE of four rooms arranged for mortgage or financial business. Fine Broadway. Rent reasonable. 902 STORY BLDG.

FURNISHED OFFICES
$30 TO $40
I. W. HELLMAN BLDG.
Room 361. 124 W. 4th St.

DE LUXE PRIVATE OFFICES in suite, switchboard, reception and stenographic service, included. Best bldg. in Pas. Pk. MU. 6183.

VERY desirable large outside office, centrally located, rent, completely furnished, $57.50. Apply Manager, Professional Bldg., 1215 S. Flower St.

OFFICE—Full use of 40-ft. cor. for lounge, handsomely located Santa Monica Blvd. Will rent $20 mo. Owner after 10 a.m. HO. 3404.

We rent desks, files, safes
Security, 236-38 S. Spring. MU.9508

DELTA BUILDING. Outside offices, singles and en suite; unsurpassed. Apply Rm. 718, 426 S. Spring st.

OUTSIDE OFFICES, $30 & $40. Ingram, 201 W. Hellman Bldg.
124 W. 4TH ST.

HALF furn. office, high grade bldg. Reno service, split overhead 50—50 wk. 3804.

DESK, phone, typewriter, outside office. 628 DOUGHERTY BLDG.

LARGE office and mezzanine floor. Hotel Stowell. Phone Murfee, TR. 3011.

DESK SPACE, $5 A MONTH. 524 ROOSEVELT BLDG.

DESK space, mod. office for 1 or 2. 250 Paramount Bldg. VA. 7846.

DESK space, rms. Phone privilege. $1.50 wk. 1040 S. Hope. VE. 9070.

FINE opportunity for dentist in Huntington Park. Dr. 2295.

DR. & dental office, 3rd flr. Vermont. Some free rent. Ing. GR. 1946.

$20 TO $30 offices for rent. 124 W. 4TH ST., Room 361.

OFFICE space conv. serv. with priv. party. $15 mo. WE. 5993 bet. 12-2 p.m.

DESK. Mail. Phone. CORBETT Office Service. 1151 Subway Terminal Bldg. $12.50. Phone, desk, mail serv. Also priv. office, Spring Arcade Bg. R.701

Industrial and Business Pty.—27-K
FOR LEASE—NEW DAYLITE BLDGS.
21x100. 30x100.
21x150. 30x150.
Reasonable rent.
CENTRAL REALTY COMPANY
Ph. VA. 1212. 804 Loew's State Bg.

FOR lease, industrial 6200 sq. ft. new brick bldg. Nice offices. Spur track very reasonable rent. 723 Merrill Ave. Ph. AX. 3194.

SHOP 22x100 for factory, wholesale, warehouse or storage.
J. B. Overell, 700 S. Main. TR. 7351.

FOR RENT OR LEASE—FACTORY, 50 by 100 ft., 2 STORY AND BASEMENT. BY OWNER, 5215 S. BDWY.

FOR lease, 4 new factory bldgs. 842.50 to 880. Nonsmoker preferred. Rent. 3850 Santa Fe ave. DE. 3212.

SANTA FE AVE. DIST. BUILDING
40x144, 40x100 ALSO 20x100 RENT
PHONE BEacon 5050.

WILL lease building with R.R. facilities. Apply Hamilton Corp., 1 HIVINGTON, INC., 2638 W. Pico.

FOR lse. New daylite bldgs. 2000, 4000, 6000 sq. ft. up to 2 Central. Reas. rent. Owner, DU. 5973 or MO. 16449.

BRICK bldg. New. 7500 sq. ft. Reas. rent. 815 E. Wash. st. RE. 4673.

TO LET—MISCELLANEOUS
Country Homes, Etc. —28

ALMOST free rent for care of grounds. 3 acres & 8-rm. hse. 10 min. from Hollywood. Burbank 706-J.

AUTOMOBILES, ETC.—
Miscellaneous —29

SPECIAL
Bargains Under $1000
Rate Time Payments.
Buick Standard 6 Coupe $695
Lincoln Roadster, 3-Pass. 395
Jordan 8 Playboy Roadster 495
Cadillac Roadster, Type 63 695
Marmon 4-pass. Speedster 495
Moon 6 Coach, very clean 495
Packard 6 Tr. car, A-1 shape. 675
Buick Master 6 Coupe 995
$100,000 stock including many standard makes to pick from.
MADDUX, Dealer.
1059 South Figueroa St.

Workingman's Specials
Full Price
Stude. Special Coupe $85
Chev. Tour. New rubber. A-1 ..$50
Dodge Tour. Good, perf. $135
Ford Cpe., new tires. Overhid. $95
Many others to choose from.

As Oldsmobile Dealers, we have no room for these cars and must dispose of them.
PAUL A. ZIEGLER, INC.
4515 SO. VERMONT AVE.

OAKLAND 1928 ALL-AMERICAN ROADSTERS, COUPES AND CABRIOLETS. Rumble seat. Our Detroit buyer purchased several from General Motors. While slightly used, they are great buys for you. Fully equipped. Only $195 down. 18 months to pay. Accept trade.
STANDARD MOTORS, 1333 FIGUEROA

BANKER'S SALE
33—1929 2-4 landau roadsters, coupes, sedans, powerful motors, 120-in. wheel base. Magnificent custom-built bodies, slightly covered. Former-ly priced $1800. As low as $195 dn. Bal. 1½ years to pay.
WARNOCK
1000 E. 6th st. E. side. Close 9 p.m.

PONTIAC '29 ROADSTERS, COUPES COACHES, CABRIOLETS, SEDAN
Just received from Detroit, all with rumble seat. Beautiful appearance. Perfect mechanically. As low as $145 down, 18 months to pay.
STANDARD MOTORS, 1333 FIGUEROA

Industrial and Business Pty.—27-K
FOR LEASE—NEW DAYLITE BLDGS.
21x100. 30x100.
21x150. 30x150.
Reasonable rent.
CENTRAL REALTY COMPANY
Ph. VA. 1212. 804 Loew's State Bg.

FOR lease, industrial 6200 sq. ft. new brick bldg. Nice offices. Spur track very reasonable rent. 723 Merrill Ave. Ph. AX. 3194.

SHOP 22x100 for factory, wholesale, warehouse or storage.
J. B. Overell, 700 S. Main. TR. 7351.

FOR RENT OR LEASE—FACTORY, 50 by 100 ft., 2 STORY AND BASEMENT. BY OWNER, 5215 S. BDWY.

FOR lease, 4 new factory bldgs. 842.50 to 880. Nonsmoker preferred. Rent. 3850 Santa Fe ave. DE. 3212.

SANTA FE AVE. DIST. BUILDING
40x144, 40x100 ALSO 20x100 RENT
PHONE BEacon 5050.

WILL lease building with R.R. facilities. Apply Hamilton Corp., 1 HIVINGTON, INC., 2638 W. Pico.

FOR lse. New daylite bldgs. 2000, 4000, 6000 sq. ft. up to 2 Central. Reas. rent. Owner, DU. 5973 or MO. 16449.

BRICK bldg. New. 7500 sq. ft. Reas. rent. 815 E. Wash. st. RE. 4673.

TO LET—MISCELLANEOUS
Country Homes, Etc. —28

ALMOST free rent for care of grounds. 3 acres & 8-rm. hse. 10 min. from Hollywood. Burbank 706-J.

AUTOMOBILES, ETC.—
Miscellaneous —29

SPECIAL
Bargains Under $1000
Rate Time Payments.
Buick Standard 6 Coupe $695
Lincoln Roadster, 3-Pass. 395
Jordan 8 Playboy Roadster 495
Cadillac Roadster, Type 63 695
Marmon 4-pass. Speedster 495
Moon 6 Coach, very clean 495
Packard 6 Tr. car, A-1 shape. 675
Buick Master 6 Coupe 995
$100,000 stock including many standard makes to pick from.
MADDUX, Dealer.
1059 South Figueroa St.

Workingman's Specials
Full Price
Stude. Special Coupe $85
Chev. Tour. New rubber. A-1 ..$50
Dodge Tour. Good, perf. $135
Ford Cpe., new tires. Overhid. $95
Many others to choose from.

As Oldsmobile Dealers, we have no room for these cars and must dispose of them.
PAUL A. ZIEGLER, INC.
4515 SO. VERMONT AVE.

OAKLAND 1928 ALL-AMERICAN ROADSTERS, COUPES AND CABRIOLETS. Rumble seat. Our Detroit buyer purchased several from General Motors. While slightly used, they are great buys for you. Fully equipped. Only $195 down. 18 months to pay. Accept trade.
STANDARD MOTORS, 1333 FIGUEROA

BANKER'S SALE
33—1929 2-4 landau roadsters, coupes, sedans, powerful motors, 120-in. wheel base. Magnificent custom-built bodies, slightly covered. Formerly priced $1800. As low as $195 dn. Bal. 1½ years to pay.
WARNOCK
1000 E. 6th st. E. side. Close 9 p.m.

PONTIAC '29 ROADSTERS, COUPES COACHES, CABRIOLETS, SEDAN
Just received from Detroit, all with rumble seat. Beautiful appearance. Perfect mechanically. As low as $145 down, 18 months to pay.
STANDARD MOTORS, 1333 FIGUEROA

FORDS—50% SLASH!
In Used Car Stock. 15 Model A's, '73 Model T's. Nearly anything you want at BARGAIN PRICES. Terms.
CASH for FORDS. 920 W. 8th St.

OAKLAND-PAIGE 6-74 coupe and sedan. Just arrived from Detroit. Nearly new. Perfect every way. Will sell at sacrifice. Terms.
STANDARD MOTORS, 1333 FIGUEROA

FOR SALE—By private party leaving for Europe, 7-passenger Lincoln sedan and Buick roadster. Both perfect condition. Address C. box 18. Times.

FORD MODEL A ROADSTER COUPES, SEDANS, equipped with bumpers, spare tire, tool case. All four low in panels, but 18 mos. to pay. STANDARD MOTORS, 1333 FIGUEROA

PLYMOUTH ROADSTERS, COACHES COUPES, SEDANS. '29. All nearly new. Fully equipped. To move quick. Save $175. Terms. Dealer's demonstrators, at big sacrifices.
STANDARD MOTORS, 1333 FIGUEROA

DE SOTO ROADSTERS, COUPES SEDANS. Some of these dealer's demonstrators, at big sacrifices. As low as $145 down. Easy terms.
STANDARD MOTORS, 1333 FIGUEROA

OVER 100 late model hi-grade used cars on sale at Hanlon Motor Sales, 6266 Hollywood Blvd. HE. 6803. Open every nite & Sun. eve.

AUTOMOBILES, ETC.—
Miscellaneous —29

PRICES SLASHED
Every Car Must Be Sold

	WAS	NOW
'27 Chrysler 50 coupe ...	$545	$365
'26 Chrysler 52 rmbl. seat	645	445
'26 Chrysler 52 coupe	595	445
'26 Chrysler 70 roadster..	695	595
'27 Olds roadster	695	495
'27 Willys-Knight roadster	745	595
'26 Studebaker brougham	695	495
'27 Oakland sedan	695	545
'26 Buick Master sedan ..	795	595
'26 Buick Master roadster	645	495
'27 Essex coupe	495	345
'27 Hudson sedan	795	595
'29 Olds. coach	745	595
'26-66 Willys-Knt. sedan..	645	445
'27 Auburn 6 roadster ...	895	635

THE NOBLE CO. 1901 S. FIGUEROA

FORD guaranteed used cars, all types. 100 to choose from. Open Sundays and evenings. 511 E. 8th st.

CASH for 6-cyl. speed wagon. Brand new, body, radio, shower, all conv. Own. 603 N. Fairfax. WY.2412

50 SEDANS, coupes and roadsters. Moons must be sacrificed by dealer at almost half price. 534 S. Figueroa.

DODGE—$136 credit. New, any model. MAKE OFFER. SWAN, TU. 3894.

Touring Cars For Sale —30-A
BUICK Mast. 6 Phaeton. New duco, excellent condition. Bargain, only $100 dn. Cook's, 152 W. Pico.

CADILLAC 8 7-pass. tour. Mod. '28. Price $195, needs little work. $50 down, balance easy. 1237 S. Figueroa.

CHANDLER tour. Runs good. Very clean, good rubber. Open. $45. Cook's, 152 W. Pico. Open eves.

CHEVROLET touring, '28. A-1 condition. Guaranteed. $250 cash. Party leaving city. 3181 W. 10th st.

DODGE tour., gd. cond., 5 ext. tires & tubes, $50 full pr. 1340 W. 38th Pl.

FORD TOURING 1926. Guar., new paint & tires, $70 down. Open Sun.

DUNHAM for FORDS
Auth. Ford Dealer. 1918 S. Main.

FORD touring, 1926, perfect condit. $37.50. Apt. 1, 1425 S. Los Angeles.

HUPMOBILE tour. car. Good condition. $50. 1834 S. Figueroa. Open 9-5 p.m. GR. 0423. 727 N. Las Palmas.

"Lincoln Coupe Pool Cars" completely ready for delivery. Guaranteed. MADDUX. 1059 S. FIGUEROA.

MERCEDES Benz spt. phaeton. Custom built body. Victoriaa cowl, side mounts. Equipped with super-charger. Attractively priced for quick sale. Los Angeles Benz Co., Inc., 5746 Sunset Blvd.

MINERVA Knight phaeton, custom built. Very distinctive, driven very little. Cost $18,000, will sacrifice $7500. Mercedes Benz Company, Inc., 5740 Sunset Blvd.

NASH, 1928 sport phaeton, $1090. LIKE NEW in every detail, fully equipt. with 5 wire wheels, bumpers front & rear, & wind wings. Built-in trunk on rear. Walsh. EL. 1422.

NASH 1927 special coach, repossessed, $475. $150 down, balance to suit.
HARRISON FINANCE CO.
2820 S. FIGUEROA. WE. 4164.

NASH touring '24. A-1 cond. $75. Also 6 other 6-cyl. tourings from $75 to $125. Sedan, $40 E. Slauson.

PACKARD touring, nice new $1000 job. 309 S. Doheny Dr., Bev. Hills. OX. 4396.

PIERCE-Arrow 80, sd. paint, tires, pr. mec. $795, tms. 1107 S. Alvarado

STUDEBAKER sport touring, A-1 shape, nonskid shields, 6 good tires, paint & upholst. good. Run 27,500. A real buy. $200. 6607 Sunset. OL. 1911.

STUDEBAKER duplex phaeton, late '25. Big 6 mtr. $100 Lovejoy shock absorbers. Good rubber. $245 full pr. tms. 5916 Hollywood Blvd. HE. 1187.

WHIPPET 1927 tour., perf. wonderful buy. Only $90 dn. 637 N. Broadway.

Roadsters For Sale —30-B
BUICK Master 6 Sport Roadster, 1928 series, Model 44, driven just few miles. Will sell at enormous saving. Accept old car in trade. Liberal payments. Terms. 1230 S. Figueroa.

BUICK '29 Sport Roadster. Can't tell from new. Very snappy motor. Look it over. Drive it. Will take $1,695 down, balance easy. We trade.
STANDARD MOTORS, 1333 FIGUEROA

BUICK standard coupe, '28 model. In excel. cond. Owner going east, will sell for $800 cash. Days HO. 9538, eves. Colonial 4416.

BUICK Master 6 sport roadster, 1928. Perfect cond. $500 cash. Svalbe. 5917 Olivet. GR. 2340.

Buick Roadster '26 $495
Clean. Guaranteed. 3720 S. Moneta.

CHEVROLET '28 Roadster. Driven little. Bumpers, spare tire, tools. $125 down. Terms easy. Will trade.
STANDARD MOTORS, 1333 FIGUEROA

CHEV. Rd. '27. Like new, rebuilt and refinished. Only $145. Make offer. Terms. 511 F. 8th St.

Chrysler 80 Roadster '28
Beautiful cream and jet black finish. Perfect car. Like new. Guaranteed. A big sacrifice, $375 down.
MILLERIZED. Cash. 1029 S. Figueroa.

CHRYSLER 80 spt. road. Very latest series '27 has wire wheels & other extra equip. Can hardly be distinguished from new. Sac. $245 dn. F. J. Frederick. 1528 W. 7.

CHRYSLER sport roadster, latest '27. This car is new and guaranteed. Shows little wear. A good sacrifice. Only $175 down.
KELLEY KAR CO. 1225 S. Figueroa.

CHRYSLER 1929 sport roadster, run less than 5,000 mls. I don't need this car. Make offer. Call DE. POST. 201 Nuys 236.

CHRYSLER 80 sport roadster, driven less than 3000 miles, lady must be sell. Call Sun. or after 6 p.m. wk. days. 808 N. Marguerita St., Alhambra.

CHRYSLER 80 Phaeton Sport Rdstr. '29. Only driven 650 miles. Completely equipt. Must sell. Bargain. $175 dn. Harmon-Atwood. 2181 W. Wash'ton.

CHRYS. 80 Spt. Rdstr, 1928, just little mileage. Will sell this beaut. rdstr. at enormous bargain. Liberal payments, arrgd. $400 dn. 507 S. Flower.

CHRYSLER 62 spt. road., $175 cash bds. Ore 6 Hollywood Blvd. HE. 6803. Open Sunday.

CHRYS. '27 60 rdstr. A beaut. Fully guaranteed. Exs. sac. today. $675. Jay Dee, Garage, 472 E. Vermont.

CHRYSLER "60" rd. Best of condition. Must be seen to appreciate. India Tires. 1800 E. SUNSET BLVD.

CHRYSLER 72 spt. road. 1928 Full pwr. $965. Hanlon, 6266 Hollywood Blvd. HE. 6803. Open Sunday.

CHRYSLER 60 rdstr. '26 Perfect. New tires. Guar. Terms. Bargain. $485. Cook's, 152 W. Pico. Open eves.

CHRYSLER 62, '28 series, A-1 shape; must sell at once. Best bars. 521 Orange st. Glendale.

CHRYSLER 62 roadster, 1928, orig. paint, etc., for Sunday only $495 cash or terms. 827 S. FIGUEROA.

CHRYS. 75 Spt. Rd. Equipt with wire wheels, many ex. Must sac. $1395. Terms, $375, $295 dn. F. J. Frederick.

CHRYSLER 65 SPORT ROADSTER. 28 series. Just little more than sacrifice $995. Terms arrgd. 507 S. Flower.

CHRYSLER '27-70 sport road. two-tone blue, $725. 1724 S. FLOWER.

CHRYSLER 65 sport road. 5 tires while new. Priv. own. GR. 8453.

DE SOTO sport roadster 1928. De Soto coupe, 1929. De Soto 4-door sedan, 1929. Also one 2-door sedan. Will sell these beautiful cars at enormous saving. Will consider old cars in trade. Liberal terms arrgd. 507 S. Flower.

ESSEX Roy. Rdstr. Latest '28. Has had very little mileage. Looks and runs like brand new car. Owner willing to sacrifice. $583. Terms. $150 down. 142 South Parkview.

ESSEX SPT. RDS. late '28, R. seat. Duco fin., etc. Guar. Sac., $595. It's "MILLERIZED." 1025 S. Figueroa.

FORD Roadster 1928. Guar. Useful extras. $65 down, bal. easy. Op. Sun.

DUNHAM for FORDS
Auth. Ford Dealer. 1918 S. Main.

FORD cpe. & rds. '26s & '27s. Recond. & refin. new tires. As low as $145.
MILLERIZED. Cash. 1029 S. Figueroa.

FORD roadsters and pick-up, clean stock. Easy terms. 2625 Santa Fe av.

FRANKLIN '27, sp. touring, looks like new, Sac. $785. Trade. HE.2736.

GRAHAM-Paige 621 sport road. 6 wire wheels, wrist guards, trunk rack, etc. Just cost $2250. Sac at $795 or our price and save $500. $400 down. F. J. Frederick. 1528 W. 7th.

HUDSON road., '27. Beautiful duco, fine tires, perfect appearance. $775. Cpar., GR. 1157 So. Figueroa.

HUP. '28 ROAD. LAST CHANCE $100 DOWN
80 GALLONS GASOLINE FREE
BASSO, 1201 N. BROADWAY.

HUP spt. rdstr. 1928. Has wire wheels, well fenders, practically new. $1385 today, $295 down. F. J. Frederick. 1528 W. 7th.

LA SALLE '27 sport rdst. The beautiful blue job with 5 wire wheels, new tires & rubber. Perfect mechanical cond. Sacrifice $395 dn. bal. easy.
STANDARD MOTORS, 1333 FIGUEROA

LA SALLE late 1926 sport roadster. Classiest car in city. Will sacrifice. $1395 cash or terms. 822 S. Figueroa.

LEXINGTON 1926 Roadster, has wire wheels, needs a little work. $130 or $60 dn. bal. easy. 1237 S. Figueroa.

LINCOLN '29 sport roadster. Six wire wheels. 2 side-mounted, first class mechanically. Must be seen. Only $1995. GARAGE. 2710. HO. 9790
HOLLYWOOD CADILLAC DEALER
1401 No. Vine. HO. 5142

LINCOLN Sport Roadster 1927. In excellent condition. Must sacrifice at tremendous bargain. $1985. Terms if desired. 1401 N. Vine st., Hollywood

LINCOLN CABRIOLET '27 model. Rec. '28. Just like new. $1650. 907 W. WASHINGTON. WE. 9237.

LINCOLN sport rdstr. '26. $1395. Owner must sacrifice. DR. 2710. HO. 9790

NASH advanced 6 sport roadster, latest '27, rumble seat. Beautiful tan finish. "Clean" as a whistle. Specially priced today, $170 down.
KELLEY KAR CO. 1225 S. Figueroa.

NASH ROADSTER '25 Advanced 6. Good tires, fine condition. Private owner will sacrifice for $315. $175 cash or terms. Ph. OX. 2022.

OAKLAND '28, sport rdstr., like new. $435, terms. 3984 S. Vermont.

Oakland '28 Roadster
"All American." 6 wire wheels, side mountings, trunk rack. The best buy in city, only $615 dn.
KELLEY KAR CO. 1225 S. Figueroa

Oakland '29 Roadster
3 months. Big reduction. $265 dn.
KELLEY KAR CO. 1225 S. Figueroa

PACKARD 6 sport road. Very latest series '29, has 6 disc wheels, side wheel mountings, etc. Can hardly be told from new, must sac. $385 dn. F. J. Frederick. 1528 W. 7.

PACKARD 8 late 1927 sport road. One of cleanest cars in city. Must sacrifice, terms to reliable party, $22 S. FIGUEROA.

PACKARD 6 '28, wh. sport road, red trim, Beau. car. Sac. at $625. HE. 2736.

PIERCE-Arrow 32 Rd. 4-wheel brakes. Sac. 1269 S. Hill. WE. 8545.

Plymouth Roadster 1929
Run about 2400 miles. Guaranteed. Sell at big saving. $1150 down.
KELLEY KAR CO. 1225 S. Figueroa.

PONTIAC big 6 spt. rdstr. 1929 mod. 1929 reg. Immediate del. See us for our price and save. $250 down. F. J. Frederick. 1528 W. 7th.

PONTIAC '27 spt. roadster, 1925 cash bds. 6266 Hollywood Blvd. HE. 6803. Open Sunday.

REO Royale Late series. Has special Duco finish, mechanically A-1. Owner must sell today. $495. Terms arranged. 6-cyl. Specials. 1237 S. Figueroa.

ROLLS ROYCE RDSTR.
Latest series, left-hand drive. Still under factory guar. Only driven 7000 miles; looks and runs like a new car. Sacrifice at less than list price.
WALTER L. ELSE
CUNNINGHAM DISTRIBUTOR
5812 Sunset Blvd. HO. 7031

STAR roadster, special built thruout, is worth twice the amount asked. Don't pass it up. 1800 Sunset Blvd.

STUDE. roadr., Dictator, 1927. Yes, sir! They don't make them any nicer. Perfect all the way through. Completely equipped. A week-end spec. Only $1185. Cook's, "Where cars cost less." 1834 S. Figueroa. Open evenings and Sunday.

STUDEBAKER Std. 6 Spt. Rdstr. '27 model, ready to deliver. Guaranteed. MADDUX. 1059 S. FIGUEROA.

STUDE. Big 6 Spt. Rdstr. '27 model. Has special finish, disc wheels, bumpers, every possible extra. Snappiest car in city. Sacrifice. Terms arranged. $195 down. 1230 S. Figueroa

STUDE. '28 ROAD. $100 DOWN.
LAST CHANCE
80 GALLONS GASOLINE
BASSO, 1201 N. BROADWAY.

STUDE. Duplex Rdstr. Late ser. Mechan. A-1. New tires, bumpers, trunk, etc. $295. Tms. arr. $100 dn. 1230 S. Figueroa

STUDE. Com. Rd. '28, drv. very little. Has had wond. care. Must be sac. today. $495 dn. F. J. Frederick. 1528 W. 7th.

STUDE 8 torpedo speedster '28, fast & snappy. Cost $2750. Bars. $1935. 1101 Figueroa. WE. 0370.

WHIPPET 6 sport road. latest '29. Driven less than 500 miles. $795. 18 mos. to pay. Fully guaranteed. Gwynn's, 1157 So. Figueroa.

Sport Cars —30-C
PACKARD sport phaeton, 1928 mod. Own. going east. $150 cash & assume contract. TR. 6135. Sun. OL. 0469.

Coupes For Sale —30-C
BUICK '29 Special Coupe. Rumble st. six wire wheels. Fully equipped with everything by General Motors official. Sacrifice to quick and save new car profit. $300 down.
STANDARD MOTORS, 1333 FIGUEROA

Buick 4 Pass. Coupe 1927
Master 6. Looks and runs like new. Specially priced today, $495 down.
KELLEY KAR CO. 1225 S. Figueroa.

BUICK convert. cpe. Very latest series '29, cannot be told from new car. Fully equipped. Driven 1500 mls. Sold new for $2287. Our price $1695. liberal terms. F. J. Frederick. 1528 W. 7.

BUICK Sharp-six 2-pass. Club Coupe, very latest 1929, Model 26-S. Has special wire wheel equip. Will sacr. for $1295 cash or terms. 1237 S. Figueroa.

Lib. pymts. $285 dn. 507 S. Flower.

Buick Victoria Coupe 1928
Must be seen to be appreciated. Guar. A rare bargain. $235 down.
KELLEY KAR CO. 1225 S. Figueroa.

BUICK Master 3 Coupe, very latest 1929 ser., Model 46. Specially equipt. Will sell at enormous saving. Only over $250. Accept old car in trade. Liberal payms. $385 down. 507 S. Flower.

BUICK Conv. Cpe. Just like new. Only possible exc. Owner forced to sacrif. Terms can be arrgd. $265 dn. 12 to 18 mos. to pay. 1230 S. Figueroa.

BUICK convertible coupe. Latest '27. Can't be told from new car. Compl. equip. Wonderful beauty. Cost down. Harmon-Atwood. 2181 W. Wash'ton.

BUICK Master six,

AUTOMOBILES, ETC.—
Sedans for Sale —49-D

LEADING THE FIELD
WORLD'S GREATEST AUTOMOBILE VALUE
SACRIFICING LATEST 1929 STRAIGHT 8 Current Model
GARDNERS
Sedans, 4-Door, Coupes, Sport Roadsters
Custom-Built AS LOW AS
$1295
Delivered Los Angeles
Only $295 Down
Balance 18 Months
STANDARD FACTORY WARRANTY
FACTORY ECONOMIES INCREASE VALUE, PRICES LESS THAN THE WELL KNOWN 8-CYLINDER CARS
S. A. SCHERER
9 YEARS OF HONEST DEALING
1132 S. GRAND
Just 3 Blocks Off the High Rent District of Figueroa St.
THE BARGAIN SPOT OF LOS ANGELES
Open eves. & Sun. until 12:30 P.M.
Mail Orders Received

3 Coupe
Chrysler 75 Sedan 1929
Chrysler 70 Brougham
1923 Sedan
Are!
Sedan
Sedan $475
Sedan
Sedan
Sedan

MISCELLANEOUS—For Sale —31

Everything for Your Building
AT ONE INVENTORY
SALE
BRING IN YOUR PLANS
JOE PLOMMER COMPLETES
Money Back Guarantee.
Lumber Per. Thous., $23
1st, 2d, 3d, 4th, 5th, 6th up to 20 ft.
ROOFING PAPER
Roof covering, per roll 34c
Medium weight roll $1.00
Heavy weight roll $1.25
Red or green slate 1.75
Slate shingles, per bundle.. 2.25
Plaster Board M $20
Frameless toilets $13.85
PAINTS at low as gal. 69c
WINDOW SHADES 19c
WINDOW SCREENS 19c
Redwood sash, size $2.00
Metal Windows 90c
HOUSE LOCK SETS 47c
No. 14 R.C. wire, 100 ft. 75c
CANE BUILDING SUPPLY CO.
329 E. 9th, Cor. Maple
Open Saturdays to 6 p.m.
Phone TRinity 7943
Mail orders promptly filled.
Free Auto Park

SECOND-HAND
Building Materials
2,4x12-6 dbl. hng. wds., $2.25 ea.
2,6x3-6 dbl. hng. wds., $1.50 ea.
2,6x15-8 4-pan. drs. 7/8 to 1 3/4
2,4-3,0x7-0 4-pan. drs. 7/8 to 1 3/4
2,6x6-8 1-lite French drs., $3 to $3.50
2,6x6-8 3.0x7-0 frt. drs., $6.50 & $7
Set of light fixtures, $3.50 to $4.50.
2 light fixtures, $1.35 to $2.
Store fixtures, complete $5
30"x22" enam. lavatories, comp. $7
Cast iron sinks, $3.50.
Set Pittsburgh insp. auto heat, $40
2x4-5 4' & 6' lng., 3c ea.
Second-hand brick, 3c per M.
Steel louver, with 5x4 water tank, complete $700.
WHITING MEAD CO.
2060 E. Vernon Ave. Ph. MI. 8281.

SECOND-HAND
NATIONAL CASH REGISTERS
We guarantee to furnish better service, cash or time, for less money than any other concern in the world.
LOW MONTHLY PAYMENTS
Only one office in Los Angeles.
NATIONAL CASH REGISTER CO.
1st floor Wells Fargo Bldg. TU. 1201
ELEC. washer, Thor, cost $180. Sac. $35. 2511 Whittier Blvd. AN. 2563.
2 PORCELAIN tubs, cost $180. Sac. $75 comp. 731 E. 12th St. WE. 2097.
FOUNTAIN, corner, 5 bowls, 11 ft. 3 in. 3 light fixtures, $3.50 to $4.50. Store fixtures, $1.35 to $2.
30- 60 enam. lavatories, complete $5
30"x22" enam. lavatories, comp. $7
Cash register, sink, $30.
No. 7 Pittsburgh insp. auto heat, $40
2x4-5 4' & 6' lng., 3c ea.
Second-hand brick, 3c per M.
Steel louver, with 5x4 water tank, complete $700.
WHITING MEAD CO.
2060 E. Vernon Ave. Ph. MI. 8281.

SECOND-HAND
NATIONAL CASH REGISTERS
We guarantee to furnish better service, cash or time, for less money than any other concern in the world.
LOW MONTHLY PAYMENTS
Only one office in Los Angeles.
NATIONAL CASH REGISTER CO.
1st floor Wells Fargo Bldg. TU. 1201
ELEC. washer, Thor, cost $180. Sac. $35. 2511 Whittier Blvd. AN. 2563.
2 PORCELAIN tubs, cost $180. Sac. $75 comp. 731 E. 12th St. WE. 2097.
FOUNTAIN, corner, 5 bowls, 11 ft. 3 in. 3 light fixtures, $3.50 to $4.50. Store fixtures, $1.35 to $2.
30- 60 enam. lavatories, complete $5
30"x22" enam. lavatories, comp. $7
Cash register, sink, $30.
No. 7 Pittsburgh insp. auto heat, $40
2x4-5 4' & 6' lng., 3c ea.
Second-hand brick, 3c per M.
Steel louver, with 5x4 water tank, complete $700.
WHITING MEAD CO.
2060 E. Vernon Ave. Ph. MI. 8281.

Office, Store Equipment —33-A

DESKS SAFES
CHAIRS, FILES
REFINE BUILDING
EXCHANGE TERMS
SOUTHERN CALIFORNIA SAFE CO.
400 S. Los Angeles St.

MILLER DESK & SAFE CO.
Desks, Safes, Files
On 2nd St. 219 W. 2nd. On 2nd St.
THE LARGEST STOCK
In Office Equipment
NEW AND USED ALSO.
Matched suites, prices in plain figures. Terms sales as cash.
We have rents and exchanges.

JOSEPH E. BELLUE
Office Furniture Exchange
All Furniture in A-1 Shape
No Extra Charge for Terms
631 S. Spring—VA. 5305

STORE FIXTURES
AND EQUIP. "DAVIS HAS IT."
Everything for groceries, markets, delicatessens & drugs. A-1 used, low inventory. 100 to choose from. REAL BUYS. TERMS if big deal. PARKING on premises. DAVIS CO., 1100 S. MAIN. WE. 6301.

SODA FOUNTAINS
New 1929 Models
Also large selection.
of renewed interior.
Terms. Trades. Lease.
WESTERN SHOWCASE & FIX. CO.,
1310 S. Los Angeles St. PR. 8255.

BANKRUPT FIXTURES
EVERYTHING FOR YOUR
RESTAURANT
At unusually low bankrupt prices.
CASH OR TERMS.
J. J. SUGARMAN CO.
418 E. 9th St., L. A. VA. 2261.

Special Clearance Sale
Reduced prices on all present stock of showcases, store equipment, fixtures & soda fountains.
WESTERN SHOWCASE & FIX. CO.,
1310 S. Los Angeles St. PR. 8255.

DESKS FILES SAFES
2 CARS FACTORY SECONDS
In walnut & mahog. desks $39.00 up
In walnut & mahog. desks $39.00 up
In walnut & mahog. desks $39.00 up

OLD ROMAN CIRCUS WILL BE ECLIPSED

Shriners Plan to Put on Spectacular Performance at Coliseum in June

Festivities rivaling in splendor those of the emperors of ancient Rome will be presented in the Los Angeles Coliseum when the Shriners give the Circus Maximus during the Shrine convention June 4, 5 and 6. Each performance will be marked with lavish pomp and ceremony.

The Shrine Circus Maximus will be composed of sixty-five acts, a majority of which will take place on trapezes swinging 100 feet in the air. Famous aerial troupes will eclipse in daring feats those performed in the ordinary "big top" circus. These troupes are now being assembled in Chicago and will be brought to Los Angeles on a special train.

They will include 125 trained animals and an army of 100 clowns.

The Circus Maximus performances will form part of seven Shrine Coliseum events, including also a $1,000,000 motion-picture elephant pageant and two oriental parades which will be open to the general public. Tickets are on sale at B. H. Dyas stores.

Downey Man's Murder Laid to Band of Robbers

Robbery is believed to have been the motive in the murder of Louis Frahm, Downey fruit merchant, on a lonely road east of Maywood Tuesday night, according to deputies of the Sheriff's homicide squad. Frahm was shot three times in the head while driving his truck to the Central Terminal Market in Los Angeles.

Different calibered guns were used, and Deputy Sheriffs Brenner and Hunter believe two men, and possibly three, took part.

No trace of his police dog has been found. The dog is believed to have been wounded. The trail of blood that led a half-mile along the road from the automobile to which Frahm was killed indicates the wounded dog had started for home.

PROTECTIVE SOCIETY SUPERINTENDENT HERE

Rev. W. G. MacLaren, general superintendent of the Pacific Protective Society, which operates the Ruth Sanatorium, arrived yesterday from Portland to aid the Sanatorium Building Fund Campaign for $85,000. He was greeted by Mrs. A. H. Kerr, superintendent, and Carl May, head of the County Adult Probation Department, and president of the board of directors of the sanatorium, and by Mrs. Erwin P. Werner, general chairman of the campaign. Mr. MacLaren has been a special State agent of the State of Oregon, twenty years. As a member of the Portland vice commission and of the Board of Pardons and Paroles, he has combatted crime and disease more than a quarter of a century. In recognition of his services he was elected national president of the Prisoners' Aid Association, relinquishing that post after a term of distinguished service.

AIRLINES FOR CHINA PLANNED AT PARLEY

Plans for the establishment of a network of airlines with modern landing fields in China were discussed here yesterday between Tse Kay Lowe, a representative of Chinese capital, and William C. McTarnahan, H. A. Hunted and S. R. Alexander, eastern capitalists who came to Los Angeles by airplane for the conference. On the conclusion of the conference the tentative plans discussed were referred to attorneys for further formulation in legal aspects, while Mr. Lowe submits a formal report of the first conference to the Chinese Nationalist government and the oriental financial groups he represents.

AD EXHIBIT TO BE OPENED TUESDAY

The first Southern California advertising exhibit is to open Tuesday in Barker Brothers' auditorium under the auspices of the Advertising Club of Los Angeles. This exhibit celebrates the commencement of Advertising Achievement Week. The best advertising campaigns of scores of local and national advertisers are presented for inspection and study. The exhibit will continue until Saturday, the 18th inst., daily from 9 a.m. to 6 p.m. Prizes are to be awarded for the best displays.

MATTOON ACT INVOKED

The improvement of the streets in the Vineland-avenue and Calvert-street improvement district will be carried forward under the Mattoon Act instead of the Act of 1911, as requested in a supplemental petition. It was on recommendation of its Public Works Committee that the Council voted to grant the request of the supplemental petition, although it represented only 29.5 per cent of the frontage.

SWIMMING COURSE TO OPEN

Children may learn to swim in a new course of eight lessons in swimming beginning next Saturday at 10:45 a.m., at the Y.W.C.A., 941 South Figueroa street. This course is open to children from 6 to 12 years of age. The summer term in the health education department of the Y.W.C.A. begins next Wednesday and will continue until September 1.

TUTTLE RITES CONDUCTED

Funeral services for George E. Tuttle, local jeweler, were conducted yesterday afternoon at the John R. Paul Company chapel, 2020 North Broadway, followed by interment at Forest Lawn Memorial Park. Mr. Tuttle was 44 years of age and came here nine years ago from Elgin, Ill. He leaves his widow.

The Only Sunday Real Estate Section Published in Los Angeles

Los Angeles Times

REAL ESTATE - INDUSTRY - DEVELOPMENT

SUNDAY MORNING, MAY 12, 1929.

CIVIC CENTER BUILDING PROGRAM DISCLOSED

STATE AND COUNTY UNITS WILL COST $25,000,000

Present Property Purchase Denotes Inaugural of Movement to Erect Three Structures

BY CHARLES C. COHAN

The proposed erection of the State office building at the northeast corner of First and Hill streets is the first development of the extensive county structural program in the area between Hill and Broadway and from First to the contemplated new line of Temple street at about what now is California street, according to Supervisor Graves, in charge of the Los Angeles city building operations.

In accordance with this program, authorized by the Board of Supervisors, it is stated the new county courthouse will be located on Broadway opposite the present Courthouse and the Hall of Records. Farther to the south in the stated area will be a municipal Building housing the assessor, county surveyor, planning quarters and all the county bureaus of a technical character.

[illegible] a site for the courthouse, the Asbestos-Limit Law Building will be acquired and razed and Broadway from Broadway to Hill street. Court street only extends from Broadway to the rise of Bunker Hill [illegible] Ordinance. It is proposed to do away with that street from Broadway to Hill.

DEVELOPMENT PLAN

The new State building, to occupy the southeast corner of the civic area, will be set back 25 feet from Hill and First street lines for purposes of landscaping, it is stated. With the condemnation of a sixty-two foot of the north side of the block between Broadway and Hill for widening purposes, there will be more than twenty feet of the new courthouse frontage on Broadway to the left and the razing of the county jail part is included in the program, Mr. Graves said.

The property adjoining the new building site is to be acquired to provide adequate construction and parking space.

The eventual removal of the structures on the east frontage of the new building and the site of the new courthouse will follow.

COURTHOUSE DETAILS

While the exact architectural design of the new courthouse has not been announced, it will be in harmony with the City Hall, though exceeding the latter in size. The removal of the present Courthouse to make room for a park will afford a clear view of it from the new courthouse and the City Hall. In this connection the removal of the present Hall of Records, which is regarded as seismologically antiquated in various respects, is mentioned.

The wing of the new Courthouse to be occupied by the Municipal Court, county clerk and record bureaus. The structure also will contain the law library, grand jury rooms and district sixty Superior Court rooms. This grouping, it is said, will be of special convenience to the various correlated branches of the law-administering division of the county.

The building will be flanked with [illegible] parking space in addition to the present area.

The proposed Technical Building is the latest contemplated feature of the program and architecturally will conform to the other county structures.

With the closing of Court street between Hill and Broadway, there will be no intervening street between the new Courthouse and the Hall of Records.

Continued on Page 2, Column 5

SUBDIVISION BOUGHT BY COLORADANS

Lynwood Manor Sold to Denver Interests for High Price

Announcement was made yesterday of the purchase of Lynwood Manor, a subdivision one mile south of the Los Angeles industrial district, by the Union Deposit Company of Denver. The consideration is said to be approximately $200,000.

The property, situated in East Lynwood, consists of 350 residence and business lots and had been owned by Charles Mendelhall, who was represented in the deal by F. C. Blackman of the Deeble Chapman Corporation of Long Beach. F. F. Frasier, also of Long Beach, represented the Denver company in the transaction.

Bounded by Morton avenue, Atlantic, Long Beach and Century Boulevards, it was pointed out that all public improvements have been installed at the tract and that twenty-nine homes already have been built.

FACT AND COMMENT

NEXT Sunday's real-estate section will inaugurate a study course of thirty articles designed primarily for persons who intend to take the State examination for a broker's license. After January 1, next, every person engaged in the sales end of real estate must possess such a license.

The articles, written by I. A. Thorson of the University of California's extension division, cover briefly every point that will come up in the State tests. A reasonable amount of study of these thirty articles is practically a guarantee of passing the examination.

Each article will be concise and to the point, with all excess verbiage stripped and the facts boiled down to the minimum.

While this course is primarily for real-estate men, the general public should find it highly illuminating. It presents the fundamental facts of real-estate operations, an acquaintance with which will be of benefit to everyone who at any time in the future may be involved in either the purchase or sale of property.

An Assessment Commission

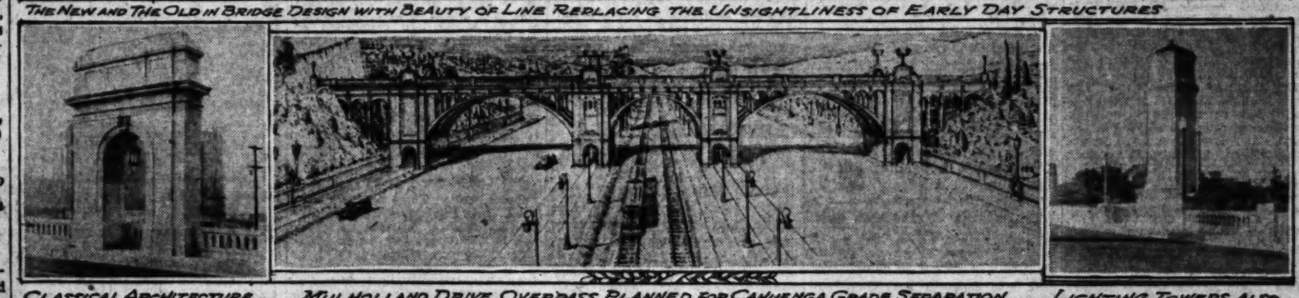
With the recent primary campaign having renewed discussion of the special-assess-

(Continued on Page 3, Column 4)

Authorities Strive for Artistry as Phase in Municipal Improvements



THE NEW AND THE OLD IN BRIDGE DESIGN WITH BEAUTY OF LINE REPLACING THE UNSIGHTLINESS OF EARLY DAY STRUCTURES



CLASSICAL ARCHITECTURE APPLIED TO PYLONS — MULHOLLAND DRIVE OVERPASS PLANNED FOR CAHUENGA GRADE SEPARATION — LIGHTING TOWERS ALSO REFLECT BEAUTY



PEPPER TREE PLANTING ADDS BEAUTY — STREET JOG SAVES TREES FOR POSTERITY — PALMS ENHANCE BOULEVARD

CIGAR FIRM PURCHASES STRUCTURE

National Organization Buys Three-Story Redlands Unit for $150,000

SAN BERNARDINO, May 11. (Exclusive)—By exercising an option acquired three years ago, the United Cigar Stores Realty Company will become the owner of the Syndicate Building, a three-story business structure at the corner of Court and E streets, June 4, for a consideration of $150,000.

The option was granted by a syndicate of San Bernardino business men, owners of the building, in 1926 when a three-year lease on the property was obtained by the realty corporation.

NEW BUILDING FOR MAYWOOD

MAYWOOD, May 11. (Exclusive) Construction of a three-story business building is soon to be started by Leslie Moore at 3520 Slauson avenue, Maywood. The structure is to occupy a fifty-foot frontage.

BEAUTY SOUGHT IN CIVIC CONSTRUCTION

Planning Authorities and Engineering Departments Are Giving Consideration to the Artistic Side of Public Works in Expansion Programs

Los Angeles is adding another record to its string of notable achievements, namely, the effectual combination of the artistic with its public service construction progress.

There is no disposition to tie silk-ribbon bowknots on lamp posts, or engage in any bizarre orgy of putting mural decorations on factory chimneys, but there is an opportune and well-directed trend toward giving beautification of public works the importance it merits.

County and city planning authorities, bridge engineering departments and others closely connected with municipal and county expansion involving public works of various character, take it as a matter of course these days to give considerable heed to the artistic side of the work in hand.

BEAUTY AND UTILITY

From the bridge design branch of the City Engineering Department of Bridges and Structures, of which M. Butler is chief engineer and H. H. Winter, principal assistant, have come designs that have graced city bridges with beautiful balustrades, artistic pylons, stately arches and other ornamentation expressive of the spirit of beauty prevalent in Southern California.

It has been stressed that some of Europe's cities importantly rest their architectural fame on their bridges and Los Angeles more than ever is taking advantage of extensive bridge construction to derive a similar cultural benefit.

This same idea of structural beautification as applied to public works throughout the county is pertinently emphasized by projected plans for grade separations, canyon bridge work and details of regional planning.

CREATIONS OF ART

W. H. Baker, bridge designer in the county road department's bridge division, of which W. D. Armstrong is chief, speaks of his bridge designs as would a sculptor of his creations.

In the preparation of a perspective of such design, Mr. Baker finds encouraging co-operation from the county architect's department, headed by Karl W. Muck. Mr. Baker has prepared a strikingly attractive grade-separation design which has received official approval. The perspective for it was prepared by Bertram Teitelbaum of the county architect's department. The design without ostentation makes the approaches and cross-over of such separation an uncluttered structure embodying pleasing lines suggestive of sculptural quality. Mr. Baker also has made an effective design of a proposed Topanga Canyon bridge.

A delightfully ornamental design is that prepared under county regional planning commission direction, with perspective by Ferd E. Gramm, the commission's staff artist, of a proposed bridge for continuing Mulholland Drive across Cahuenga Pass

(Continued on Page 3, Column 3)

Aerial Surveys Being Made for Boeing Factory

Aerial surveys for the $1,000,000 Boeing airplane plant which will be built on a 200-acre site adjoining the North Hollywood-Studio City district, are being made by William Arthur, aeronautical chief of the Austin Company of America, in conjunction with C. E. Johnson, manager of the Oakland division of the Boeing concern.

The Boeing plant will represent an investment of $1,000,000 with a ground value of $500,000 and $500,000 in construction. Included in the latter are a factory, school, loading field with hangars and a clubhouse. The estimated payroll is $500,000 annually.

Bach Aircraft Corporation is rushing construction of buildings calling for 20,000 square feet of additional factory space which will give it a monthly capacity of five ten-place, three-motored transports. With capacity production the Bach Aircraft annual pay roll will exceed $400,000. Eight ten-place ships already have been delivered by the Bach factory.

Residences in Beverly Hills Will Rise Soon

Permits for the construction of four homes to be erected in Beverly Hills at a cost of approximately $187,500 will be granted soon, according to A. C. Pearlman of David Haney, Inc., 1507 Wilshire Boulevard, who handled negotiations for the homesites.

The homes include those of Butler Brothers at Sunset avenue and Bedford Drive to cost $90,000, Arthur Magann on Roxbury Drive costing $50,000, Ley Brothers on Camden Drive costing $20,000 and A. C. Messick on South Rodeo Drive costing $27,000.

Music Store Chain Takes Over Lease

ALHAMBRA, May 11. (Exclusive) The Platt Music Company of Los Angeles, operating a chain of music stores, has taken over the lease of the California Furniture Company at 28 East Main street and will take possession June 1.

Extensive alterations will be made to conform with the firm's requirements. The deal was handled by John Sesser Company, local brokers.

Beverly Hills Fox Property Reported Sold

Announcement of the sale of the J. J. Fox home at 810 North Linden Drive, Beverly Hills, for $110,000, was made last week. A. D. Curtis, president of the Curtis Lighting, Inc., Chicago, was the purchaser.

The dwelling has an Italian garden said to be a replica of a famous one in Victoria, B. C. It contains a tea house and large pool surrounded by palm trees, flowers and shrubs. The purchaser will spend the summer at Lake Geneva in the East and return to California for the winter.

Twenty-Acre Grove Sells for $50,000

REDLANDS, May 11. (Exclusive) Dr. W. R. Heacock has sold his twenty-acre orange grove at Church street and Pioneer avenue to C. S. Collins of Riverside. The sale price was $50,000, a large part of which was in cash. The property is two-thirds navels and one-third Valencias and is conceded to be one of the best producers in the district with an exceptional water right.

Legionnaires Plan to Erect Club House

SAN FERNANDO, May 11. (Exclusive)—Members of the local post of the American Legion are planning to build a clubhouse, something after the size and design of the one at Reseda. Several meetings have been held of late in order to discuss means for collecting a fund to start the project. Legionnaires in Van Nuys also are planning to erect a clubhouse. A substantial sum already is at hand for the purpose.

FIRM SELLS BOULEVARD CORNER LOT

Property at Wilshire and Sierra Bonita Transfered in Recent Deal

Sale of the southwest corner of Wilshire Boulevard and Sierra Bonita avenue for $300,000 was reported last week by G. C. Moody of the realty firm of F. J. Buckley & Co. 5069 Wilshire Boulevard. The property, fronts 150 feet on Wilshire Boulevard and 200 feet on Sierra Bonita avenue.

The purchaser is declared to be an eastern capitalist who soon will announce an improvement for the corner. It formerly was owned by Mrs. Bonnie M. Vaughan.

GETS APARTMENT PERMIT

WALNUT PARK, May 11. (Exclusive)—John H. Sass has taken out a building permit in Huntington Park for the erection of a $31,000 apartment building on Stafford street, in that city.

POINTS AND POINTERS—

SOUTH HOPE ST.
NORTHEAST CORNER 12TH
96.6x156—ALLEY
WE CAN DELIVER AT $1850 FOOT. PRICED BELOW SURROUNDING CORNERS.
See S. J. HANSARD.

Builders—Investors
APARTMENT-HOTEL SITE
SERENDO NEAR SEVENTH.
122x165 TO ALLEY.
$45,000—$15,000 Cash—$10,000 Exchange—$40,000 Five Years, 6%.
See GLENN DEUEL.

Beverly-Sycamore Apartments
AT BEVERLY AND SYCAMORE
We suggest you acquaint yourself with the beautiful 6 and 7-room Unfurnished Apartments now available at favorable rentals on long-term leases.

Charles G. Andrews Co.
714-15 PACIFIC MUTUAL BUILDING. MUtual 8181.

Splendid Income Properties

SELDOM OFFERED ALWAYS SOUGHT FOR
WILSHIRE CORNER FOR PROFIT OR INCOME
OUR CLIENT WANTS TO GO EAST AND WILL SELL HIS CHOICE WILSHIRE CORNER BELOW TODAY'S MARKET. NOMINALLY IMPROVED. CLOSE TO NEW BUILDINGS. OWNER WILL ACCEPT UP TO $150,000 CLEAR CITY BUSINESS PROPERTY, VACANT OR IMPROVED. $100,000 CASH, BALANCE CAN REMAIN FOR FIVE YEARS. INFORMATION ONLY AT OUR OFFICE.

CLOSE-IN CORNER SHOWING 10% NET
IN THE LIGHT MANUFACTURING DISTRICT, WELL-LOCATED CORNER CLOSE TO MAIN ST. FULLY IMPROVED, TWO-STORY BRICK; ALL LEASED FOR TERM OF YEARS TO RELIABLE TENANTS, SHOWING OVER 10% NET. WILL REQUIRE $50,000 CASH, BALANCE 5 OR 8 YEARS AT 7%. INFORMATION ONLY AT OUR OFFICE.

GROUND LEASE LONG TERM—FLAT RENTAL
BEVERLY HILLS, CHOICE, 80x150 TO ALLEY, ACROSS FROM NEW CALIFORNIA BANK BUILDING ON BEVERLY DRIVE, JUST NORTH OF WILSHIRE. WILL LEASE 5, 10 OR 99 YEARS AT FLAT RENTAL. REASONABLE BUILDING REQUIREMENTS. ALL THE DATA AT YOUR OFFICE OR OURS.

PHONE TRinity 0121.
R. A. ROWAN & CO.
200 ROWAN BLDG., FIFTH AND SPRING.
REAL ESTATE—RENTALS—INSURANCE

POPULATION 1930 — LOS ANGELES 1,500,000

WE WILL APPRECIATE YOUR INQUIRIES FOR
INDUSTRIAL, BUSINESS AND RESIDENCE PROPERTIES
W. M. GARLAND & CO.
REALTORS.
W. M. GARLAND BUILDING.
SPRING STREET AT NINTH.
FAber 4041.

Wilshire Apartment Income $30,000
This Splendid Building of French Normandie Architecture, is located upon a Large Lot within a Block of Wilshire Blvd. It is Beautifully and Completely Furnished, and 100% Leased to High Class Tenants.
There is an Incumbrance of $90,000 for 5 years Straight at 7%. Owner will Trade a Real Equity of $50,000 for Well Located Apartment Site, Beverly Acreage or Home Site.
An Investment of $50,000 this Property is Netting 25%.
See MR. GREINER

Combine Business With Pleasure
20 Acre Grove of 19 Year Old Trees, and Beautiful Residence, within 45 Minutes of Los Angeles. 90% of the trees are Valencias, a few Lemons and balance Navels. Splendid water conditions. Excellent soil. Frontage location. The Grove is bounded by 3 Paved Blvds. Good Crop on the trees Now, goes with the Place. The price is Exceptionally Attractive at $75,000. Mtg. of $15,000. Will take Clear Residence and T. D. back, or First Class Income Property and will assume.
See MR. GILLIES

40% Under Value
Acres With Blvd. Frontage
Increased Value Assured
We are authorized to sell for $1650 per Acre, from one to ten acres Fronting on Central Blvd. near Pomona. Here is an Opportunity for an Investment or a Home Place, as This Class of Blvd. acres are getting Very Valuable and Scarce in So. Cal. Third cash and balance 3 yrs. at 7%, or will consider Clear Property. For full information call at office.
See MR. DUNKLEY

Ambassador Hotel District
Income $8280 Per Year
Illness Compels Sacrifice
Owner says this Fine Income Property was Never Offered Before. It consists of 5 Separate Buildings comprising 44 rooms, Completely Furnished, and 6 Garages. The "B" Zone Lot is 87x155 feet, Highly Improved with Beautiful Shrubbery, etc., and is located near Berendo and 9th, in the High Class Apartment District.
Price $72,000. Incumbrance $42,000 at 7%. Income, at reduced rents, is $8280 per year. For the $30,000 Equity, the owner will take Clear Property. After paying interest and All Expenses the Equity will yield 14%.
See MR. LITTLE

ROBERT MARSH & CO., Inc.
REALTORS
200 Marsh-Strong Bldg.
TRinity 1131 — TRinity 1131

REAL ESTATE WANT ADS
Appear in This Section
This includes all classes of real estate for sale, exchange and wanted; business opportunities; oil and mining properties; hotel and apartment-house leases; and money to loan and money wanted.

BUY REAL ESTATE FOR PROFIT

PROMINENT WEST SIDE CORNER
ONLY $15,000 FOR EQUITY
Corner lot with 150 feet frontage, improved with attractive brick store building. Prominent chain store principal tenant, with substantial increase on lease. Building fully occupied. Present income $7570. Mortgage $60,000, ten years straight at 6%. Only $15,000 cash for equity.

BETTER THAN 8¾% NET
High class business property for sale, leased to one tenant for 47 years. Shows an average return of better than 8¾%. If you have $20,000 cash, let us tell you about this property.

420 FEET
One of the last large pieces of close-in business frontage on a major boulevard in fast growing Los Angeles suburb offered at $80 per foot. This is $30 per foot below anything in the district. Terms and some trade.

INDUSTRIAL LOCATIONS
We have several warehouse buildings ranging from 2,500 to 75,000 square feet, well located in our best industrial district, which we can lease at attractive prices. With or without trackage. May we help you find a home for your business?

W. I. HOLLINGSWORTH & CO.
Realtors
Hollingsworth Building — TRinity 9688
6th and Hill Sts.

CLOTHIERS TAKE WILSHIRE LEASE

Silverwood's Will Locate in Tower Building

Expenditure of $500,000 for Fixtures Seen

Ample Parking Space Near Store Provided

Silverwood's, pioneer Los Angeles clothiers, last week signed a twenty-year lease on the west wing of Wilshire Tower, the building recently completed by A. W. Ross and the center of "The Miracle Mile of Wilshire Boulevard."

The lease involves in excess of $500,000, according to Howard B. Lawson, who represented Wilshire Boulevard Center, Inc., owners of the building. About $100,000 will be expended by Silverwood's in fixtures.

LARGE STORE ROOMS

The space which the company will occupy has a frontage of 60 feet and a depth of 125 feet, taking in both the first and second floors, including a mezzanine.

In commenting on the deal, Mr. Ross declared. "This move of Silverwood's justifies our belief that this section of Wilshire Boulevard has definitely arrived as a shopping center. We feel sure that the excellent business enjoyed by Desmond's in the same building, since they opened last March, was a major factor in the determination of Silverwood's to lease in Wilshire Tower.

FREE PARKING SPACE

"A feature of Wilshire Tower is that customers are offered free parking immediately adjacent with a direct entrance to the building from the parking court.

Fell and Paradise, store designers, have been commissioned to execute the interior of the store. Occupancy of the quarters has already been taken but officials of Silverwood's believe it will take until September to complete alterations and open the store to the public.

HOTEL WILL BE BUILT AT CAMBRIA PINES

Structure Planned as Stopover Point on Highway



Building Will Cost $125,000

THE erection of a $125,000 hotel at Cambria Pines, a halfway city between Los Angeles and San Francisco, is being planned by C. T. Tryon & Co., according to an announcement made Friday.

Architect Arthur H. Stibolt is preparing plans for the structure, which will be of English type of architecture, of brick and concrete construction, and will contain 100 rooms with bath.

The property is located on the Roosevelt Highway and is naturally landscaped with large pine trees growing within 300 feet of the ocean. At this point there is an excellent beach. The district abounds in quail, grouse, squirrels and is a noted hunting ground for deer. There are three trout streams near the hotel, and deep-sea fishing.

William Simpson Construction Company has contracted to add three stories to the present five-story Class A Hollywood Professional Building at the southeast corner of Hollywood and Sycamore. The addition will cost $115,000.

Wide Highway Will Be Built Across Vernon

VERNON, May 11. (Exclusive)—An eighty-foot right of way along Soto street through this city is one of the improvements contemplated in the near future. It will connect with Miles avenues in Huntington Park. Decision to establish a highway of this width will mean the installation of a roadway fifty-six feet in width, according to City Engineer Howard McCurdy.

The information has been given out by McCurdy that only a few necessary deeds to an eighty-foot right of way are yet to be obtained, and it is expected that these will be arranged within the next few weeks.

OWNERS OF HOSPITAL AT MAYWOOD NAMED

Announcement was made last week that the new Providence Hospital now under construction at Slauson and Pine avenues, Maywood, will be owned and operated by Mr. and Mrs. William Hopkins and Mr. and Mrs. Rollin Saunders. Construction of the building will be completed in ninety days.

CLOVER FIELD CABLE LINES BEING PLACED

SANTA MONICA, May 11. (Exclusive)—More than a mile of cable is being laid underground at Clover Field, this city's municipal airport, in a conduit on the south and west sides of the field. It will convey power for landing lights, to be eighteen inches above the ground, at intervals of 200 and 300 feet.

ONE-THIRD MAY LIENS PAID OFF

Flood of Money Continues to Pay Maturities

Number of Default Notices Show Decline

New Method Will Segregate Debts by Location

Instead of showing a depression in pay-off of lien obligations in conformity with the depression of February because of the preceding interest period in May, apparently unaffected by the heavy pay-off of April, the preceding interest period, likely will show an excess of maturity payments of approximately $2,000,000, judging by the experience of the first nine days of the month, according to the weekly analysis by the Pacific States Saving and Loan Company, upon data supplied exclusively to The Times by the Mortgage Maturity company.

Incidentally, a complete change in methods of compilation affected by the Mortgage Maturity Company in its survey of liens due in August will afford a precise analysis of the actual lien conditions of property in each of the incorporated areas of the county on the monthly review in The Times. Hitherto its confidential monthly reports to lien interests for refinancing purposes have been based upon the residence of the owners. It has been found that ownership of property is spreading through the county.

INVESTMENTS SCATTERED

Holders of property no longer restrict their investments to the district in which they reside. Revelation of this wider interest in property holding is indicated distinctly in the August report of liens due. The change in segregation will be of distinct economic value in that it will be possible to know the lien burden of the property in each district as distinct from the lien burdens of the residents of districts. The first review of these conditions will appear in The Times the last Sunday of July.

"The first nine days of May," comments the Pacific States Saving and Loan Company, "showed a total of $3,749,470 paid off, out of a total of $10,764,191 due for the entire month. This is approximately one-third of the total due. The discharge effected 664 liens, which is also approximately one-third of the month's maturities, which was 2020 instruments for the month.

"The daily rate of pay-off was approximately $465,000, which is maintained for the entire thirty-one days of the month would give us a total discharge of $12,555,000, or $1,791,000 over the requirements of $10,764,000 for the month. These are round figures allowing of latitude above and below the amounts.

FEWER DEFAULTS LISTED

"An encouraging note is shown in the further decline in the number of liens noticed for default, which for the first eight days registered only twenty-five instruments representing a total of $106,000 as against thirty-two instruments during the same period of April for a total of $182,000. April itself had shown a notable decline from the March total, for the same period which showed forty-one instruments noticed for a total of $236,890.

"The decline in such notices would indicate that more intelligent handling of maturing lien obligations is operating due to the wider education in lien financing the result perhaps of the competition for opportunities to loan money in Los Angeles city and county. That the loss of property through ignorance of the proper pethod of refinancing obligations is declining is an encouraging sign and makes for good will in real estate operations."

CIVIC BUILDING PLAN REVEALED

(Continued from Page)

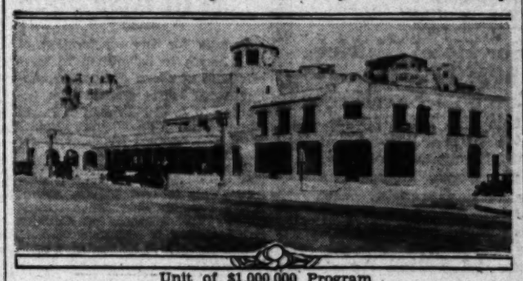
tween the latter thoroughfares from First street to the new location of Temple street, a distance at present of three blocks.

To accommodate the increased flow of traffic, as well as to conform to requirements of the Civic Center plan, the north ends of Hill and Broadway will be straightened and cut through where necessary there.

While the program in its entirety can be consummated by a bond issue of about $25,000,000, it is stated, there has been no official disposition evidenced to favor any single issue of that amount at this time and it is understood the materializing of the program will be contingent on a series of issues.

FOOD CENTER TO BE OPENED

Boulevard Project Ready Wednesday



Unit of $1,000,000 Program

THE $100,000 Spanish-type two-story open-air food center block just completed at the corner of Sunset and Silver Lake boulevards, adjacent to Moreno Highlands, will be opened Wednesday, according to C. Eustace Harrell, president of the Silver Lake Terrace Company, owners.

This business block has been entirely constructed of Los Angeles-made products as was specified in the contract given the National Thrift Company, builders.

Traffic in the East Hollywood area, by the recent completion of the Glendale-Hyperion viaduct and soon to be further facilitated by the new Silver Lake Boulevard cross-town artery, has been multiplied here by tens of thousands of cars daily. As a result this district is enjoying splendid real-estate sales and building activity.

A building program amounting to nearly $1,000,000 is now under way. Among the larger projects are $100,000 Hills Brothers' storage and furniture building; $50,000 East Hollywood branch of the California Bank; $25,000 Clune Organ Company Building; $100,000 two new Warner Brothers' motion-picture studios; $110,000 McKinley Building; $35,000 Silver Lake Valley Children's Playground; a score of apartment-houses valued from $30,000 to $125,000.

MAYO BUILT

HOTELS
BUSINESS BUILDINGS
APARTMENTS

A COMPLETE BUILDING SERVICE

A Certified Architect prepares all plans on buildings we construct.

So many things count in an income building . . .

BEAUTY . . . of course . . . Mayo has created in scores of hotels, apartments, business buildings.

Correctness in size . . . cost . . . in relation to location and value of tract and hold tenants. *Taste* . . . which is as good tomorrow as today. *Permanence*, which insures both maximum income and easy salability.

So many things count in the creation of a successful income building that the wise man proceeds carefully . . . with the help of *an acknowledged expert.*

Luther T. Mayo, Inc.
Engineering-Financing-Building
829 BLACK Bldg. . . . MUtual 8[illegible]
HILL ST. at 4th

STORES TO BE BUILT IN STUDIO CITY

Two-Story Business Block Under Construction on Site Recently Acquired

Construction of a two-story business block was started yesterday at the northeast corner of Ventura Boulevard and Pacoima avenue in Studio City by George A. Holt, who recently bought the site for $50,000 cash.

Plans call for an artistic concrete and stucco building of Spanish design, 75 feet by 100 feet. Five rooms will occupy the first floor with modern apartments upstairs. Three stores will face on Ventura Boulevard and two on Pacoima avenue.

Holt, who lives in Salt Lake City, recently bought the Ventura-Pacoima lot, paying $666 per front foot for it. Ventura Boulevard at Pacoima is the only valley intersection having two direct routes into Hollywood.

Aloha Hotel Purchased for High Figure

Purchase of the Aloha apartment hotel at the northwest corner of McCadden Place and Leland Way by W. J. Wallace from the Angelus Holding Company for a consideration of approximately $325,000, was announced yesterday.

The apartment-house is four stories in height, of brick construction and Mediterranean architecture. Hillier & Sheet, architects and engineers, drew the plans. There are seventy-four apartments, including singles, doubles and bachelors, in the structure. The site is 100 by 150 feet.

BUILDING PLANNED

BELL, May 11. (Exclusive)—Another large store and office building is soon to be under construction on Baker avenue, Joseph Farina having plans drawn for a structure to contain three storerooms on the first floor and ten office suites on the second. The building will cost $30,000.

buys!

WHITTIER & GARFIELD CORNER
A MAJOR INTERSECTION ON THIS PROMINENT ARTERY. THE MOST ACTIVE DISTRICT IN [illegible] TODAY. A REAL BARGAIN. TERMS. [illegible] BODSON, MAIN OFFICE, TRinity 9081.

HERE IS A REAL MONEY MAKER
80-FOOT CORNER ON FAIRFAX AVENUE JUST NORTH OF WILSHIRE BOULEVARD. PRICED LOWER THAN ANY OF OTHER CORNERS AND DUE FOR A QUICK INCREASE IN VALUE. IF YOU HAVEN'T BEEN WATCHING FAIRFAX VERY CLOSELY IT WILL BE WELL WORTH YOUR TIME TO DRIVE OUT AND SEE WHAT IS HAPPENING. WE ARE STRONGLY CONVINCED THAT FAIRFAX AVENUE FRONTAGE WILL BE ONE OF THE BIG MONEY MAKERS OF LOS ANGELES. COMING DEVELOPMENTS HERE WILL BE A REVELATION TO MANY. A WELL-LOCATED BUSINESS CORNER IS A WISE AND PROFITABLE INVESTMENT. LET US PROVE THIS TO YOU. CALL MR. JOHNSON AT WILSHIRE OFFICE, OR. 1131.

WILSHIRE FRONTAGE
WE ARE AUTHORIZED TO SELL AN EXTREMELY DESIRABLE PIECE ON WILSHIRE BOULEVARD ADJACENT TO BUILDING NEW STORE, AND CAN ACCEPT A SMALLER BUSINESS CORNER AS PART PAYMENT. HERE IS A WONDERFUL OPPORTUNITY TO USE A SMALL PROPERTY IN EXCHANGE FOR ONE OF THE MOST VALUABLE PIECES ON WILSHIRE BOULEVARD. [illegible] FULL INFORMATION AT OUR WILSHIRE OFFICE, [illegible] GRAN. OR. 1131.

WILSHIRE-LA BREA APARTMENTS
WE OFFER FOR SALE THE FINEST BUY WE HAVE HAD IN OUR OFFICE ON AN APARTMENT BOULEVARD. THIS PROPERTY IS LOCATED IN THE WILSHIRE-LA BREA DISTRICT AND IS THE MOST ATTRACTIVE BUILDING OF A KIND IN THIS BEAUTIFUL INCOME PROPERTIES. INCOME OVER $[illegible]. WE ARE AUTHORIZED TO ACCEPT A LARGE EQUITY IN VACANT PROPERTY FOR THE $75,000 EQUITY WHICH HAS BEEN SUBJECT TO ONE ENCUMBRANCE AT 7%. THIS WILL STAND THE MOST RIGID INVESTIGATION. CALL MR. [illegible] AT OUR WILSHIRE OFFICE, OR. 1131.

HUGH EVANS & COMPANY
740 So. Broadway .. TRinity [illegible]
WILSHIRE at FAIRFAX .. ORegon 1131

BEST BUY OF THE WEEK

Net Income 18%
On An Investment of $19,500

UNUSUALLY attractive and different 8 family flat building. Perfectly located on a corner just north of Beverly Blvd. Each suite contains large living room, bedroom, kitchen, dinette and colored tile bath with separate stall shower. Gas-steam heat and electric refrigeration.

The income of $6,000 a year is steady and assured, as the suites rent unfurnished.

Priced Right at $37,500

Only one encumbrance $18,000 at 7%. The balance of $19,500 can be handled part exchange and part cash.

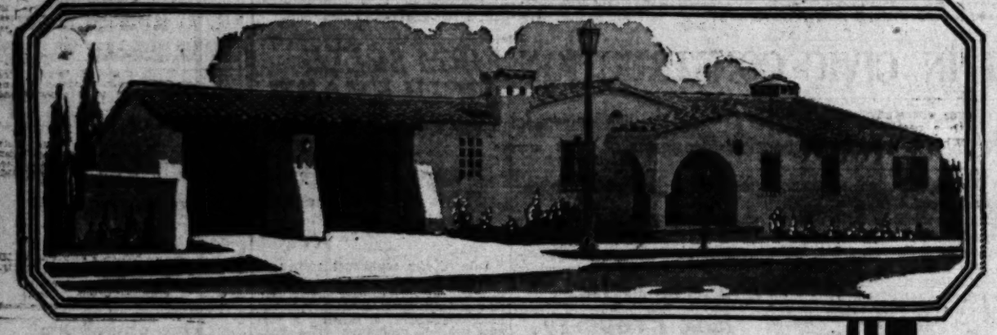
For appointment call Mr. T. A. [illegible]

A WEEKLY SERVICE TO REALTY INVESTORS
5366 WILSHIRE BLVD. REALTORS PHONE OREGON 1234
ALEXANDER & NATHAN
MEMBERS OF THE L.A. REALTY BOARD

The "BARCELONA"

Our exhibition home in Viewpark—a vision of old Spain—with the atmosphere of the Mediterranean. Thousands of people have inspected and admired this wonderful home. If you have neglected seeing it go now as it will

SOON BE CLOSED TO THE PUBLIC



This home was designed and executed for your enlightenment—it has a frontage of 79.6 feet—nine rooms and three baths—its colorful Moorish art decoration and its wonderful setting affording a view over the city from every room—since the inception of this home a few months ago, we have built many of its type on Viewpark's 60 to 90-foot frontage homesites. Many of its features have been duplicated in the better homes throughout the Southland.

Also See This Bargain Home at 3515 Crestwold Ave., "Viewpark"



Your Home — We draw the Plans, Finance and Build a home for you.

A conservative English type home of seven rooms, two baths of lot 60x120 of two-car garage.

Living room 16 x 24—barrel ceilings, Gum woodwork, ornamental fire-place, glassed-in Sun room, library, beautiful dining room, cabinet kitchen with nook, Hoosier Cabinet, electric fan ventilation, Ruud Automatic Water Heater, imported tapestry designed linoleum in kitchen and laundry, quarter-sawed oak floors, two all tiled baths, canvased beautifully hand-decorated walls, offered as our lead, today, at a low price and very easy terms.

Los Angeles Investment Co.
Main Office, 1016 South Broadway WEstmore 0251
OWNERS, DEVELOPERS, BUILDERS
Net Assets Over $11,000,000.00
Branch Sales Offices on Tract Open Daily and Sunday

Financial E

DESERT TOWN SURVEY MADE

Analysis Conducted Shows Community Growth

Increases in Population of City Estimated

Some Subdivisions Declared Priced Too High

Las Vegas, local point for Boulder dam activities, has like any other town, its good and bad real estate. Such is the opinion of Edward R. Dewey, financial and real estate expert, who has just returned from Nevada where he spent a week investigating realty conditions in the interests of local capital.

"Las Vegas," says Mr. Dewey, "has a population of about 6000, but the cold figures do not paint an accurate picture of the make-up of this population. In that 6000, there are nearly 1000 so-called floaters who have drifted to Las Vegas following Congressional action in authorizing the building of the dam. The rest of the population, 5000, remains, is a firmly intrenched unit. And was there before the dam was ensured and will remain there even if the dam is never built. Las Vegas is primarily a railroad town with a $175,000 monthly pay roll for its railroad employees, and was a steadily prosperous community before it became the center of a possible boom.

GROWTH PREDICTED

"Two years from today, by which time actual construction work on the dam itself will surely be under way, Las Vegas should have a population of from 10,000 to 12,000. This cannot be predicted with assurance. Further growth is probable, but to what extent can not be yet determined.

"This increase in population is bound to bring a building campaign of considerable size. From study of the various factors affecting the city, I believe that within the next two years there should be built at least 1000 housing units and that the value of this residential construction will be approximately $3,000,000. Houses will run about $5000 per unit, but apartments with smaller unit cost will bring the average down to about $3500.

"In this period there will be spent at least 100 business outlets, the construction of which will rest in the neighborhood of $600,000. This housing and business development should amply care

NOLAN'S

CAREFULLY SEL
LOS FELIZ

EXCHANGES
NEW MODERN STUCCO
Mr. Whitaker or Mr. Haynes,
40 ACRE ORANGE GRO
Call Mr. Pannell, EM.
SAVE $5000.00.
Call Mr. Melville, EM.
$9,000—STEAL FOR SO
SACRIFICE FOR QUICK
Wilshire Office. 5060

Prominent B
One of the Corners
Wilshir
Corner
Call M

EDWARD
304 Fine Arts Bldg

many
gs count
n income
lding . . .

. . . of course . . . such as
has created in scores of ho-
ents, business buildings.

in size . . . cost . . . capacity,
o location and value of lot.
ars' experience as a special-
you to avoid many possible

. . . modernness, which al-
old tenants. Tastefulness,
good tomorrow as today,
which insures both maxi-
and easy salability.

gs count in the creation of a
come building that the wise
s carefully . . . with the help
wledged expert.

T. Mayo, Inc.
Financing-Building
MUtual 8567

ys!

GARFIELD CORNER
ON ON THIS PROMINENT EAST SIDE
CTIVE DISTRICT IN OR ABOUT LOS
EAL BARGAIN. TERMS. SEE W. W.
Trinity 9081.

EAL MONEY MAKER
AIRFAX AVENUE JUST NORTH OF WI-
PRICED LOWER THAN ANY OF THE
UE FOR QUICK INCREASE IN VALU-
WATCHING FAIRFAX VERY CLOSELY
THE TOUR TIME TO DRIVE OUT TO SEE
OPENING. WE ARE STRONGLY OPT-
AVENUE FRONTAGE IS GOING TO BE
ET MAKERS OF LOS ANGELES. THE
S HERE WILL BE A REVELATION. U-
TED BUSINESS CORNER IS A WISE BU-
CTS. LET US PROVE THIS TO YOU.
WILSHIRE OFFICE, GR. 1121.

IRE FRONTAGE
TO SELL. AN EXTREMELY VALUABLE
OULEVARD ADJACENT TO BULLOCK'S
ACCEPT 4 SMALLER BUSINESS CORNER
ERE IS A WONDERFUL OPPORTUNITY
ERTY IN EXCHANGE FOR ONE OF THE
25 ON WILSHIRE BOULEVARD TODAY.
T OUR WILSHIRE OFFICE. CALL ME.

A BREA APARTMENTS
THE FINEST BUY WE HAVE EVER
AN APARTMENT HOUSE. THE PROP-
ET WILSHIRE-LA BREA SECTION AND
CTIVE BUILDING ON A STREET OF
OPERTIES. INCOME OVER A $7,000-
TO ACCEPT A LARGE HOME OR GOOD
THE $70,000 EQUITY WHICH WILL BE
ERANCE AT 7%. THIS WILL STAND
STIGATION. CALL MR. SCHUGH AT
GR. 1121.

H EVANS
OMPANY
dway .. TRinity 9381
FAIRFAX .. ORegon 1121

ST BUY
E WEEK

come 18%
Investment
$19,500
attractive and different
flat building. Perfectly
orner just north of Bev-
ch suite contains large
edroom, kitchen, dinette
e bath with separate stall
steam heat and electric

ne of $6,000 a year is
sured, as the suites rent

ight at $37,500
encumbrance $18,000
lance of $19,500 can be
exchange and part cash.
call Mr. T. A. Newcomb

CE TO REALTY INVESTORS
PHONE
OREGON 1234
REALTORS
DER & NATHAN
THE L.A. REALTY BOARD

Financial Expert Makes Investigation of Las Vegas Realty Values

DESERT TOWN SURVEY MADE

Analysis Conducted Shows Community Growth

Increase in Population of City Estimated

Some Subdivisions Declared Priced Too High

Las Vegas, local point for Boul[der] dam activities, has like any other town, its good and bad real estate. Such is the opinion of Edward R. Dewey, financial and real estate expert, who has just returned from Nevada where he spent a week investigating realty conditions in the county seat of local capital.

"Las Vegas," says Mr. Dewey, "has a population of about 6000, but the figures do not paint an accurate picture of the make-up of the population. In that 6000, there are nearly 1000 so-called floaters who have drifted to Las Vegas following Congressional action in authorizing the building of the dam. To all of the population, 5000 people, is a firmly intrenched unit, and was there before the dam was thought of and will remain there even if the dam is never built. Las Vegas is primarily a railroad town with a large monthly pay roll for its shop employees, and was a good prospering community before it became the center of a possible dam.

GROWTH PREDICTED

"Ten years from today, by which time construction work on the dam will surely be under way, Las Vegas should have a population of from 10,000 to 12,000. This can be predicted with assurance, further growth is probable, but can not be yet determined.

"The increase in population is going to bring a building campaign with it. From study of conditions affecting the situation I feel that within the next year there should be built at least 200 dwelling units and that the cost of this residential construction will be approximately $1,000,000. Rents will run about $75 per unit, but apartments with a higher unit cost will bring the rent down to about $2500. In this period there will be built at least 100 business outlets in the construction of which will rest in the neighborhood of $500,000. The housing and business developments should amply care for an increase in population of 5000.

"Las Vegas, previous to any dam boom influence, supported a built-up district of about forty square blocks. It is logical to suppose that a second 5000 in population would build up another forty square blocks and that if the population goes to 15,000 that a third forty square blocks will be built up.

EXPANSION TRACED

"A careful check on real estate conditions there will convince anyone that little or no expansion can be expected to the west, which is bounded by the railroad tracks. Development to the north of the present business district seems unlikely for racial reasons. What expansion does come will be to the east, the northeast, southeast and the south, of the forty blocks now pretty solidly built up.

"Therefore it seems probable that building construction during the next two years will have to extend east as far as Tenth or Eleventh streets and south to three or four blocks south of Garces street, to take care of the requirements of the 5000 or 6000 additional population that can be confidently predicted.

"Land is being offered for sale on the extreme outskirts of the town and even out in the desert. Much of this land will never be worth what is now being paid for it and for that reason its sale is to be deplored.

"Land in the present built-up part of the city and in the expansion area as charted here has a very solid and predictable basis of value, but investment in land outside of this area must at the present time be considered as highly speculative and with as little chance of success for the investor as the average highly speculative venture provides."

CITIZENS BALLOT ON TOWN NAME

Community Decides to Substitute Three Appelations for One

MONTE VISTA, May 11. (Exclusive)—Wanted—a name.

This community known for years as Monte Vista, Narod, and West Ontario, is about to be rechristened, but the only thing that is lacking is the name.

The recently organized community Boosters' Club has set as one of its missions the christening of the district with one name, thus doing away with the three by which it is now known.

As the club members cannot agree on which name shall be chosen, the residents of the community have been asked to vote on it. Consequently a ballot box has been placed in the office of the Monte Vista Water Company for receipt of ballots, the box to be opened about the 20th inst., and results of the election made known.

BUILDING OF UNIVERSITY UNIT BEGINS

Construction of Education Structure on Westwood Site Starts

Construction of the Education Building for the University of California at Los Angeles at Westwood has been started, it was announced at the university this week. It is to be completed before the next school year begins next September, and will cost more than $500,000.

Announcement has been made of a gift of $500,000 to the university for an additional building at Westwood. This structure will be known as the Students Union Building and will be located south of the present buildings toward Westwood Village. This is to be the sixth structure to be erected and will bring the building investment in the new campus to an estimated $5,000,000.

Present further plans for the improvement of the campus include an ornamental entrance at Westwood Boulevard and a beautified approach to the buildings from the extension of Westwood Boulevard, which is designed to become the principal campus artery. Funds for this work were the gift of the Janss Investment Corporation.

ART SOUGHT IN CONSTRUCTION

(Continued from First Page)

over Cahuenga and Highland avenues.

Director Diggs and Chief Engineer Fox of the County Regional Planning Commission and Managing Director Whitnall of the Los Angeles City Planning Commission regard as of basic importance the utilization of the beautiful and artistic in materializing the extensive planning projects being developed.

An interesting cross-section of that is afforded by the way hillside roadways are planned. Instead of a cut and fill method of slicing out a roadway along a hill slope, Mr. Whitnall has obtained effectual results from the split-grade method whereby a series of roadways not only provides for traffic at present and in future, but also lends itself to the parking of the areas between the roads.

This manner of treatment as applicable to county hillside or sloping area roads is shown in a drawing prepared for the County Regional Planning Commission by Mr. Gramm.

The planning commission authorities also take into consideration the effectual placement of trees and parking. In that regard it is interesting to note that the regional planning designers have suggested to various county localities admirable methods of adorning island triangles and other area bits formed by three or more intersecting roadways.

In fact, it is declared that the benefits accruing by far offset any additional expense that may be incurred, and that in some instances there is an actual saving effected because of preventing subsequent changes.

A pleasing phase of all this development is its aid in the closer correlation of the efforts and purposes of public departments that have a large part in the construction of public projects.

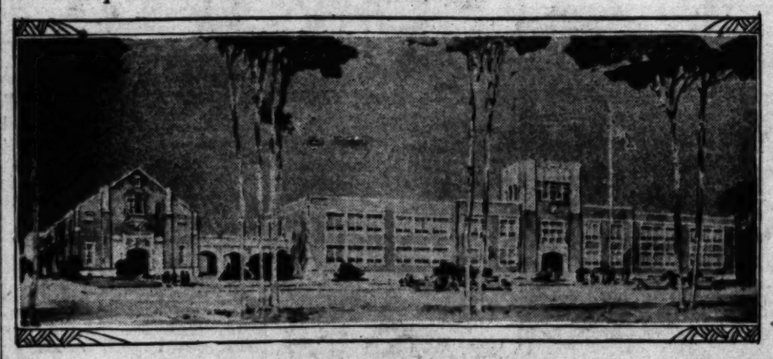
Golf Course Idea to Get Trial Saturday

Completion of the eighteen-hole "pony" golf course in Holmby Park, Westwood Hills, is to be celebrated from the 18th to the 26th inst. with a novel public tournament, J. J. Hassett, secretary of the park board, announced yesterday.

The "pony" golf course idea for city parks is an experiment which officials believe will prove one of the most popular devised in recent years. Upon the success of the Holmby Park project will depend the extension of the idea to include other parks throughout the city.

Prizes for the opening tournament, Mr. Hassett said, were put up by the Janss Investment Corporation, original donors of the site for Holmby Park.

Compton School Contract Will be Awarded Soon



Educational Building to Cost $130,000

Contracts will be awarded this week for the $130,000 intermediate school at Compton. The building will be of brick construction, of Tudor architecture with an auditorium seating 750 persons. The administration building will include sixteen class rooms, a cafeteria and shops. W. Horace Austin, Long Beach, architect, drew the plans. It is expected the building will be completed by September 1.

MANY REALTY DEALS LISTED

Broker Enumerates Twenty-four Transactions of Past Few Weeks Which Aggregate $779,000

Twenty-four realty deals aggregating $779,000 made within the past few weeks were announced last week by Peter Nolan & Co., real estate brokers. The transactions, property involved and amounts of the sales follow:

Holly Oak Drive, Bently Lumber Company to Leo Swank, $22,500; house on Tyron Road, Kirkwood to Schaeffer, $20,000; lot No. 2, Los Feliz Terrace, C. B. Spencer to Mrs. J. L. Dabbs, $17,500; house on Wild Oak Drive, Harry Gabrielson to William T. Summers, $25,000; lots 120, 121, Los Feliz Terrace, $21,500; Margaret Livingston to E. R. Collins; corner Wilshire Boulevard and Carthay Vista to Higgins estate, $250,000; apartment-house, 4214 West Adams, for Vener Brothers, $48,000; flat building, 726 Detroit street, $32,500; flat building, 1044 Cloverdale, $28,000; seven-and-one-half-acre country estate at Riverside to James Goodale, $30,000; bungalow court at Oakwood and Heliotrope Drive to Elizabeth Woods, $75,000; house on Rodeo Drive to E. E. Ramsaur, $32,000; home on Wellington Road to Walter Brown, $25,000; home on Buckingham Road to B. F. Woodward, $17,500; home on Arlington avenue to M. F. Hauptman, $12,000; home on Fifth avenue to Fred Chapman, $12,500; lot on Wellington Road to J. J. Joyce, $9000; lot on Victoria avenue to Mrs. Harris, $12,000; lot in Brentwood Park to M. S. Churchill, $12,000; bungalow, 909 South Highland avenue, to Mrs. Burns, $10,500; northwest corner Eighth street and Burnside to F. B. Parker, $9500; southwest corner Ninth and Highland to A. E. Sedgwick, $10,000; lot on Fuller street, north of Beverly Boulevard, to F. W. Richards, $6000; home, two-story, northeast corner Citrus and Beverly Boulevard, to Albert Eggers, $42,000.

FACT AND COMMENT

(Continued from First Page)

ment problem, it seems pertinent to again consider the advisability of creating an assessment commission.

So long as paving companies, electrolier manufacturers and other similar concerns are interested in fostering paved streets, sidewalks, curbs, gutters and lights, just that long the need of some supervisory organization will be needed.

Practically true stories come to light from month to month attesting the oppressions suffered by property owners at the hands of grafting improvement organizations. One such story, recently revealed, is of a widow supporting two sons in school, who bought a lot in an obscure neighborhood. The price of the lot was $750, most of which was to be paid in installments.

Regardless of the inability of the neighborhood to afford such improvements, pavement, sidewalk and electrolier legislation was railroaded through and the improvements completed.

The special assessments on this woman's property reached $1900 and she was saved from losing everything only by the fact that the man from whom she bought the property made her a present of it.

Similar instances can be found in other parts of the metropolitan area and an assessment commission seems the only practicable solution to the problem. Such a body must be made up of men financially independent and whose moral integrity is impervious to graft.

When property owners are protected against improvement lobbyists, they will be more likely to support the campaign to "Own Your Own Home." The task of putting through an assessment commission of this nature is a work well worthy of the Los Angeles Realty Board, whose members would benefit in the same measure as the property owners.

Light Industrials

Protests of merchants against light industrials locating in retail districts seem about to bring action. The planning commission has asked the City Council for an appropriation to defray expenses for a survey of the downtown section, which survey will attempt to determine both the nature and extent of light industries in that sector of the city.

In a recent address, Donald M. Baker, consulting engineer and member of the board of city planning commissioners, declared that one of the greatest detriments light industrials brought to a retail district was the crowding of sidewalks, particularly during noon hours and from 5 to 6 in the afternoon, by industrial workers."

This crowding, to the inconvenience of persons on shopping expeditions, declared Mr. Baker, proved so serious in New York in recent years, that it drove almost all the retail establishments off lower Fifth avenue and contiguous streets. Similar disturbance in Los Angeles retail districts is visioned by those who study local conditions with a pessimistic eye.

While it is doubtful if the situation is yet serious here, a survey with accompanying resolutions and action on the proper restrictions, should be of benefit for the future. It would curb further industrial inroads, with the segregation operating eventually for the benefit of both the retail and industrial establishments.

Hotel Lease and Fixtures Transferred

Sale of the lease and furnishings of the San Carlos Hotel, Fifth and Olive streets, for $40,000, to O. M. Anderson and Mrs. Z. M. Scouse, was reported last week by Carson-Hardebeck & Co., Los Angeles hotel brokers. The lease formerly was held by C. G. Joyce, who is locating in Oregon.

The purchasers have been in the hotel business in Los Angeles for the past eight years. H. T. Darbour, Jr., has been appointed as manager.

Several months ago the hotel property, land and buildings, was sold for $800,000, E. De Hail being the purchaser.

Dairymen Plan Office Building

TULARE, May 11. (Exclusive)—Work is under way on the basement and foundation level of the office building of the Dairymen's Co-operative creamery to be erected on South M street. When completed this building will incorporate the latest in modern office planning. Harry Smith, local contractor, is in charge of construction.

REAL ESTATE PRIMER TO BEGIN NEXT SUNDAY

Beginning next Sunday and continuing for twenty-nine weeks, The Times will publish a series of articles on real estate, careful study of which will prepare readers for the examination to be given applicants for license as real-estate salesmen.

The recent passage by the State Legislature of an amendment to the Real Estate Act requires all salesmen in a broker's office to pass examination before being granted a license.

The articles have been prepared by J. A. Thorson, lecturer on real estate at the University of California, extension division. Mr. Thorson's next class, which will begin sessions the 17th inst., will study the same material as will be given in The Times.

The first article will contain an analysis of the State Real Estate Department Act, pointing out just what the respective requirements of a broker and salesman are. Then will follow a brief review of the history of real-estate ownership, which will help to clear up the origin of many of the terms now used in transactions.

Next will come the operations and instruments used in real-estate transactions, approximately in the following order:

Contracts, negotiable instruments, mortgages, trust deeds and land contracts, deeds, wills, auction sales, leases, title papers, escrow practice, brokerage, options, power of attorney, acknowledgments mechanic's liens, taxes and assessments, judgments, attachments and garnishments, appraisals, appraising lease-held estates, making loans, subdivisions, property management, exchanges, system of Torrens and land registration, various assessment acts. The articles will go into detail on the foregoing subects:

The readers will be asked to procure forms such as mortgages, trust deeds, land contracts, deeds, as the course progresses. Attention will be called to what forms should be obtained in the issue preceding the one in which the article covering the particular subject appears.

A few pointed questions covering each subject represented will appear at the conclusion of each article.

INDUSTRY TAKES UPWARD COURSE

Gain in Employment Shown for State Plants

Factories in Los Angeles Working at Capacity

Auto, Plane Manufacturers Reported Active

Industrial activity in California indicates a favorable trend. There is a general increase in employment reported. In the Los Angeles district virtually all plants have been operating at capacity and several garment plants have been working overtime. Automobile factories and rubber tire plants maintain high levels of operations. Airplane manufacturing is expanding rapidly.

The above are some of the outstanding points in a report on general business conditions in Los Angeles and the Southwest just released by the Eberle Economic Service.

"According to the State Department of Industrial Relations, the number of employees during March increased 1.8 per cent in 755 establishments reporting," the report states. "The total amount of weekly pay roll increased 7.6 per cent, and the average weekly earnings increased 5.7 per cent. A part of the large surplus of farm labor has been absorbed by spinach canning operations and the demand for farm help for plowing, spraying and general ranch work is steadily increasing, Department of Labor reports disclose.

"On the other hand, forces employed in oil fields and refineries, oil tool shops, and lamp factories connected with the motion-picture industry were somewhat reduced. Harvesting of oranges and vegetables, together with work in the deciduous fruit orchards, absorbed quite a number of agricultural workers.

"The increase in the value of building permits should further relieve the unemployment situation. Industrial power consumed in the Los Angeles district increased 10.5 per cent for the latest month available, and cumulatively, is 11.3 per cent ahead of last year. Industrial gas consumption increased approximately 29 per cent as compared with last year."

In Bakersfield the labor supply and demand were fairly well balanced with only a slight surplus of help, the report discloses, while in San Bernardino a small surplus of labor exists, including building trades. All plants reported normal operations except railroad repair shops which curtailed schedules slightly. In San Diego the local industrial plants reported normal operations for this time of the year. The harvesting of oranges and lemons afforded employment to a number of workers and the demand for farm help increased. Building operations, road construction, dredging and filling for an aviation field, and improvements to the naval air field furnished employment for numerous men.

Accessibility Held Feature of Subdivision

A recent survey of the progressive conditions contributing to the success of Hollywoodland, according to Mel Anderson, general sales manager of this residential district, discloses the fact that within five minutes of Hollywoodland, is Hollywood, designated as the style center of the world and the theatrical center of the West. Hollywoodland is within ten minutes of thirty-eight schools, forty-three churches, forty-one banks, twenty theaters, many department stores, shops, restaurants, clubs, motion-picture studios, the Hollywood Bowl, the public library and the artistic and cultural activities which have made Hollywood such a well known community.

"These many advantages" declared Anderson, "contribute to the popularity of Hollywoodland and in introducing our new Lakewood Addition No. 2, the response which we have had indicates that the people of Los Angeles have fully awakened to the desirability of owning a hillside home where accessibility and transportation facilities are a governing factor.

"Hollywoodland maintains, without cost to its residents and their guests, de luxe motor coach transportation throughout the property, connecting with the regular Pacific Electric motor busses which operate on a fifteen-minute schedule to Hollywood Boulevard, transfering to all points in the city.

"Hollywoodland offers the environment and recreational advantages of a country estate with the healthful climatic superiority of the Hollywood hills and yet is scarcely twenty-five minutes from Seventh and Broadway and only five minutes from the heart of Hollywood," Anderson says.

Speaker Tells of Stability in Realty Values

J. W. Bronson of the Pacific States Savings and Loan Association, speaking last Friday evening before the class in real estate principles at university college of the University of Southern California, stated that real estate values are becoming more stabilized. "This fact," he said, "is borne out by the percentage of the value of loans made in comparison with the value of the property. The policy of increasing the rate of the loan to the property value means that values are reaching a nonfluctuating level, as is the case in older and long established cities."

The next speaker who will appear before the class will be Attorney D. E. Farr, who will speak on "The Real Estate Act," according to E. W. Weeks, Jr., in charge of the class.

NOLAN'S SPECIALS

CAREFULLY SELECTED BARGAINS
LOS FELIZ TERRACE
Select lots immediately delivery stock particularly choice and specially priced in Los Feliz Terrace, which we urge the prospective builder to investigate. Immediate, reasonable and convenient. Easy accommodations. We provide building loans without bonus or commission. See Mr. O'Hagan at Tract Office, 2189 W. Live Oak. GL. 8303.

EXCHANGES
All cash basis, $17,000 per year. Modern brick stores and apartments, lot 90x132. Fine corner, Western Avenue. Want other business income or good grove.

NEW MODERN STUCCO APARTMENT
Desirable two-unit, present income better than 25% on price asked. Want clear Eden lot to 10 Acres. See Mr. Whitaker or Mr. Haynes, Western Avenue Office. GL. 5848.

10 ACRE ORANGE GROVE
10-acre color value. 6 miles from 7th and Broadway. Absolutely a perfect property. Trees in fine condition, 25 acres oranges, 25 acres lemons. Subdivides all around and drives through the property. Priced to sell. The location will surprise you. Terms fully to your entire satisfaction.
Call Mr. Pannell, EM. 8558—Pico-Wilton Office

SAVE $6000.00.
The Sperling Pottery home is a real sacrifice at $12,500. Heart of beautiful La Brea Terrace.
Call Mr. Melville, EM. 8558—Pico-Wilton Office.

$9,000—STEAL FOR SOME ONE—$9,000
Beautiful Spanish home on Shirley Ave., one block south of Wilshire Blvd. Large plot, 100 by 150 feet. Some bedrooms, large bath with shelf shower, living room with fine mantel, gas heat throughout. Call Wilshire Office for appointment.
WHitney 4114

SACRIFICE FOR QUICK DEAL
One of the outstanding buys in a seven room modern corner bungalow in the Hancock Park district, just one block south of Wilshire Blvd., on Citrus Ave. Walking distance of Ambassador, L. A. High. Near high-class shopping district, and transportation. Must be sold at once.
Wilshire Office, 5050 Wilshire Blvd. WH. 4114

PETER NOLAN & CO.
ESTABLISHED 1887.
HEAD OFFICE
934 N. Western Avenue.
GLadstone 5846

Prominent Business Corner
Improved with a 2-story brick building, located in Northwest part of city. Part of building leased to Bank of Italy. Building 100% occupied. Price reduced from $125,000 to $90,000. Terms can be arranged.
Call Mr. Wildey

One of the Best Business Corners in Glendale
Ideal site for improvement. Located in the heart of business activity. Price $100,000, worth $125,000.
Call Mr. Wildey

Wilshire's Finest
Corner Lot, 220x125
Improved with a seven-story Class "A" Building, one of the most attractive Buildings in the Wilshire District.
Close to the Ambassador Hotel
Income $232,000 per Year
Price $1,500,000
Will consider clear subdivision acreage to $650,000. For full information.
Call Mr. C. V. Simpson

EDWARDS AND WILDEY CO.
304 Fine Arts Bldg. TR. 2525

Away Below Value
HIGH-CLASS PROPERTIES—CHOICEST LOCATIONS
We Recommend these as worthy of Investigation.

$8000 Choice Residence Corner, 55x170
A real $12,500 lot value for $8,000, located close to Beverly Blvd. on very prominent street, between Western and Rossmore. Can move your home on this fine corner. A real sacrifice. See Mr. Boyden.

$13,000—New Windsor Square, 65x145
Absolutely the best buy in this highly exclusive section between 2nd and 3rd sts. The only vacant lot in block and surrounded by very high-class homes. See Mr. Robb.

$24,500—Attention Builders, 75x150
Choice apt. site, bet. 3rd and 4th just east of Western, unrestricted. No set back. Don't overlook this. See Mr. Boyden.

$37,500—40 Rm. Apt. House Under Good Lease
Located in choice section of Westlake District. Secured lease $4800 yr. Close to carline and fine business section. Modern, well constructed bldg. Very low price for quick sale. $10,000 cash required. See Mr. O'Hara or Mr. Edwards.

$50,000—Cost $75,000—Furnished Home. Beverly
One of the best locations in Beverly Hills, very beautiful grounds, exceptionally modern 10-room home with 4 baths, 2 showers. Spacious rooms, art stucco on canvas walls. Large lot, pretty patio. New and very fine grade of furniture completely equipped. This is one of those rare bargains seldom offered at a sacrifice. See Mr. Marmont.

$77,500—Brick Store Block, 150 Ft. Frontage
Prominent Westlake district carline street, south of the Park. Conservative ground value $90,000. Bldg. cost $25,000, fully rented. Shows income on low rentals of $7850, Mtge. $60,000—6%, 10 yrs. straight. This is an unusual bargain. Must have quick action. See Mr. O'Hara or Mr. Edwards.

CONSULT US FOR HIGH-CLASS EXCHANGES, FINE HOMES, INCOME PROPERTIES AND BUILDING SITES.
SEE US BEFORE YOU INVEST AND SAVE MONEY.

KELLS & GRANT
DUnkirk 3000 Cor. Wilshire and Western

"Let's Talk it Over"
CLINCH AND THURTLE
444 So. Western Ave. REALTORS DRexel 2368

OUTSTANDING INCOME PROPERTIES
HAVE YOU EVER GAZED AT A COLLECTION OF CHOICE GEMS? AS YOU LOOKED AT THEM HAVE YOU FOUND THAT ONE OUTSHONE ALL OTHERS, WITH ITS LIFE AND PURITY? YOU WERE NOT LONG IN DECIDING THAT THIS ONE WAS YOUR CHOICE. SO IT IS WITH PROPERTIES. OUT OF A COLLECTION OF INCOME PROPERTIES, ONE WILL BE OUTSTANDING; COMBINING LOCATION, PRESENT INCOME AND GREATEST OF ALL FUTURE INCREASE IN VALUE. THE FOLLOWING ARE DECIDEDLY THE CHOICEST OFFERINGS WE HAVE HAD IN MANY MONTHS.

AN EXCEPTIONAL OPPORTUNITY—10 STORES
Entire block of 240 feet frontage at major intersection—Wilshire district. Improved with artistic building covering entire lot and comprising ten stores which show an exceptionally good income. Lot value $130,000. Improvements cost over $450,000. This property is priced at $1350,000, and is subject to one mortgage of $60,000 at 7% interest. Property across street, unimproved sold to prominent bank for $1600 per foot. Unforeseen circumstances necessitate the immediate sale of this wonderful property and owner will consider best offer, cash and trade for equity. Immediate action imperative!

HOLLYWOOD TRANSFER CORNER
140-foot corner improved with nine stores. Very attractive building. Both bus and car line intersection. Exceptional income now with yearly increases. Price $135,000. Easy mortgage $40,000. Part cash and part trade handles. Prefer small business property.

CAR LINE CORNER INCOME
125-foot corner, two story new building. 9 stores and 15 flats. Price $85,000. One mortgage $35,000. Owner will accept vacant business or Zone "B" lots for $50,000 equity. Consider cutting property on good street and might assume $10,000 to $15,000.

A PERMANENT INCOME
De luxe stucco Class "A" apartment, large lot. Fine location. Luxuriously furnished with appointments attractive; very discriminating clientele. Sun room, card room, basement room and commissary are some of the features. There is a garage for sixty cars. Income $56,000 per year. Price $350,000, subject to one mortgage of $200,000. Submit Los Angeles City property.

CONSULT OUR WILSHIRE BOULEVARD SPECIALIST FOR BOULEVARD'S BEST BUYS
We especially recommend the southwest corner of WILSHIRE BOULEVARD and HOOVER STREET. 149x147½ feet. Get our price on this property.
WILSHIRE BOULEVARD, 100 feet (unrestricted.) Close to Western. NO CASH REQUIRED! Can take trade to $60,000—balance mortgage.

BUILDERS!

Are you concentrating your efforts? Or, are you carrying on a hit or miss program of locations?

One of the biggest Contractors in Los Angeles said, "I am going to confine ALL MY OPERATIONS to PELLISSIER SQUARE until it is completely built up. In the future I am going to get the BENEFITS of the VALUES I have been HELPING TO CREATE for others all over town."

And he will! Because the REFLECTED VALUE of each building in turn makes EASIER FINANCING, BETTER RENTALS, LARGER PROFITS.

We have made this PROGRAM OF PROGRESS possible by giving options on adjacent lots to the ones purchased so that the Builders are secure in CREATING VALUES FOR THEMSELVES.

Without a great outlay of money in buying up a number of lots in advance in any neighborhood, where can you start a Building Campaign that you do not raise values to your own loss? That is why you jump all over town and lose the REFLECTED VALUE OF YOUR OWN EFFORTS!

Pellissier Square is logical. It was planned in every detail for your benefit. Take advantage of our co-operation.

THE HENRY de ROULET CO.
Sales Agent for "Pellissier Square"
WILSHIRE AT WESTERN
DUnkirk 4400

A REAL BARGAIN
New 4-story brick apartment bldg. containing 42 singles and 6 double apts., beautifully furnished. Ideal Wilshire location having every shopping facility and convenient transportation. All rooms are spacious, dinettes and dressing rooms exceedingly desirable. One encumbrance $95,000, 5 years straight. Furniture clear. Income conservatively estimated at $36,000 per year. Will accept clear L. A. property for $80,000 equity.
See Mr. Bullock
BURTON & CO. REALTORS
Western Ave. at 10th St. EMpire 9171

COMMUNITY DEVELOPMENT

ORGANIZATION TO CELEBRATE

Community's Founding to be Observed Tomorrow

Loyola's Building Program Well Under Way

Improvements Installed Valued at $350,000

Tomorrow night, birthday of University City, members of the Culver company from all over Southern California will gather in the auditorium there to celebrate the community's first birthday party. Vaudeville entertainment, dancing and refreshments will be enjoyed by more than 1000 branch and unit managers, salesmen, saleswomen, and their friends.

"In actual accomplishments since May 13, 1928," declares Charles E. Lindblade, vice-president, when University City was announced to the world through Southern California newspapers, the Culver company has broken several of its own records.

"More than $350,000 worth of improvements are already installed in University City. Two major units of Loyola University's huge building program have been built. The first model home has been built and furnished; while three more model homes are now nearly completed. Individual buyers of property in University City have announced their intention to build many other homes and a number of business buildings this spring.

"Grading, the building of streets, sidewalks, the installation of utilities, landscaping—all these have gone forward with a rapidity unusual even in Southern California.

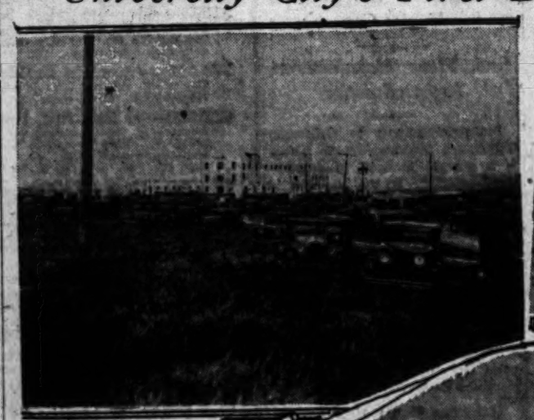
"With this foundation laid during the first year of our five-year development program, we expect at least to double our achievements during the year beginning tomorrow. When University City becomes a 2-year-old, it will have attained a prominence which many thriving communities take years to attain."

Construction in Redlands Shows Gains

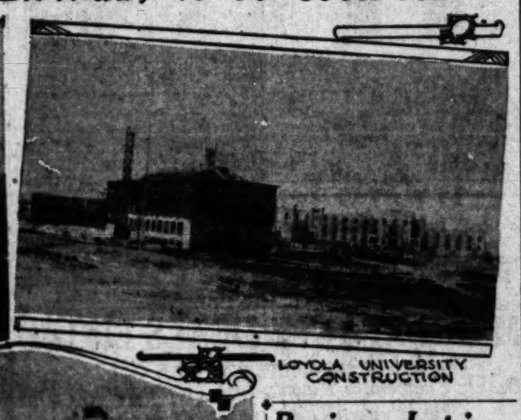
REDLANDS, May 11. (Exclusive) A gain of almost 300 per cent in building for the first four months of 1929 is revealed in figures just released here.

The total for the four months was about $300,000 and the first four months of last year it was a little more than $110,000.

University City's First Birthday to be Observed



FACULTY BUILDING AT LOYOLA UNIVERSITY



LOYOLA UNIVERSITY CONSTRUCTION



MODEL HOME AT UNIVERSITY CITY

OPENING OF SUBDIVISION ANNOUNCED

Realty Firm Presents Sites in North Hollywood Tract for Inspection

With the formal opening today of Toluca Lake Center at the intersection of Riverside Drive and Cahuenga Boulevard in the North Hollywood area of Los Angeles, Becker-Arbuckle-Wright formally launched their newest property development in the North Hollywood district.

Ernest A. Becker, Jr., is president of the Becker-Arbuckle-Wright Corporation and is also president of the Wilshire District Chamber of Commerce. His associates are Preston S. Wright, vice-president of the company, and Senator Frank A. Arbuckle, general manager and secretary.

In commenting on the character of the Toluca Lake Center business lots, residential income lots and residence sites, Arbuckle said yesterday: "The major traffic intersection of Riverside Drive and Cahuenga Boulevard has been watched with a great deal of interest for some time by many of the foremost business men and property developers in the Hollywood and North Hollywood sections of the city, owing to the heavy trend of population into this district during the past two or three years and the establishment in the vicinity of Toluca Lake of an exclusive residential section."

WILSHIRE VALUES LEAD

Instruments recorded in eleven communities in Los Angeles county during the three weeks ending the 4th inst. indicated a total of $16,663,929 in real estate transactions, with 1979 filings amounting to $5,349,088 for the last week of the period.

According to the Title Guarantee and Trust Company valuations of transactions for the three weeks period were as follows:

District—	Valuations.
Wilshire	$ 4,293,904
Hollywood	4,002,778
Long Beach	2,446,438
Glendale	1,525,986
Beverly Hills	1,182,881
Pasadena	1,091,974
San Fernando Valley	1,008,150
Santa Monica	998,119
Alhambra	377,430
Burbank	344,225
Inglewood	196,346
Total	$16,663,929

Comparative weekly figures for the eleven communities follow:

Week ending—	Valuation.
April 20	$5,294,500
April 27	6,020,332
May 4	5,349,088

Out of a total of 6136 instruments recorded in the eleven communities during the three weeks' period, Long Beach led with 1237, with Wilshire, 1100; Hollywood, 843; San Fernando Valley, 807 and Beverly Hills, 251 next in line.

For the week ending the 4th inst. Hollywood, registering $1,470,732, was first in valuations, followed by Wilshire, $1,175,230; Long Beach $845,244; Beverly Hills and Glendale showed the main gains of the week.

In Los Angeles county as a whole 7825 instruments were recorded during the week ending May 4 as against 8735 for the preceding period as follows:

	Week ending— May 4, 1929.	April 27, 1929.
Deeds	3,348	3,710
Trust deeds	2,221	2,261
Mortgages	345	454
Reconveyances	1,313	1,393
Release of mortgages	748	918
Totals	7,825	8,736

Comparative county filings for the three-week period:

Week ending—	Instruments.
April 20	8,210
April 28	8,735
May 4	7,825
Total	24,970

Comparative figures for the last two weeks follow:

WEEK ENDING MAY 4, 1929

	Deeds.	Mtgs.	T.D.	Amount.
Long Beach	243	7	187	$ 845,244
Wilshire	184	28	135	1,175,230
San Fernando Valley	135	9	81	299,185
Hollywood	124	13	139	1,470,732
Glendale	109	16	78	464,615
Pasadena	74	22	36	256,662
Beverly Hills	50	8	40	812,008
Santa Monica	49	3	31	132,480
Burbank	48	3	28	70,416
Alhambra	42	3	29	71,162
Inglewood	24	3	19	55,942
Totals	1,108	112	730	$5,346,089

WEEK ENDING APRIL 27, 1929

	Deeds.	Mtgs.	T.D.	Amount.
Long Beach	266	12	154	$ 900,853
San Fernando Valley	182	16	113	388,670
Wilshire	181	34	151	1,448,674
Hollywood	163	23	136	1,561,446
Glendale	83	19	78	434,241
Pasadena	75	22	51	570,163
Burbank	45	9	31	128,779
Inglewood	42	3	29	111,852
Alhambra	42	2	30	214,942
Santa Monica	37	4	39	158,160
Totals	1,169	151	830	$6,030,333

HOME HELD IMPETUS TO SUBDIVISION

Los Feliz Hills Developer Reports Many Dwellings to Be Built Soon

Opening of the model home in Los Feliz Hills has aroused renewed public interest in that subdivision and has given an impetus to building development there, according to Ralph O. Williams of Lasck & Williams, associated with Edwards & Wildey Company in the ownership of the tract.

Within the last two weeks, Mr. Williams explained, plans for twelve homes were submitted to the subdividers for their approval. Also there is a growing interest in lot prices in the tract, and it was explained that there is an encouraging increase in the number of sales of homesites.

"The new model home that was recently completed in our Los Feliz Hills subdivision and which is now open to the public, is of California-Spanish type of architecture," said Mr. Williams. "It is located but a short distance from Los Feliz Boulevard, at the intersection of Griffith Park Boulevard and Ashbury Road. It was built by the Durex Quality Homes Company, but is not for sale, so I am informed. The builders have provided a hostess, who shows visitors through the various rooms, between 10 a.m. and 5:30 p.m.

"The home contains nine rooms and three baths. There are four bedrooms. Every room has been expensively and artistically furnished by one of the leading department stores of Los Angeles. The fact that it is so attractively furnished has evidently aided in interesting the general public."

Business Lot in Pasadena Sold for Large Sum

PASADENA, May 11. (Exclusive) Sale of the southeast corner of Mentor avenue and East Colorado street by Mrs. Constance V. Lewis Perry to the Arena Corporation of Los Angeles for $400,000 is announced here. The sale price was computed at about $2500 a front foot.

The property which exchanged hands in the deal is across Mentor avenue from the Hotel Constance, and is occupied at present by the old Dr. George Deacon residence.

Although the new owners have made no formal announcement as to how they will improve the valuable business corner, it is rumored that a height-limit business structure is projected.

LARGE APARTMENT PLANNED

HUNTINGTON PARK, May 11. (Exclusive)—Plans are in preparation for an apartment to accommodate from twenty to twenty-four families, on Seville street, it is reported. E. E. Yoder of Lynwood recently purchased the site from Mrs. E. G. Osborne of Santa Monica. The improvement when completed will cost around $30,000.

DEVELOPER SEES IDEAL FULFILLED

Many New Improvements at Dana Point Declared Worth Large Sums

The improvement program at Dana Point is rapidly crystallizing the ideals of its developer, S. H. Woodruff, as work in the first units nears completion. According to figures prepared by Thomas A. Jordan, president of the Engineering Service Corporation, there soon will be completed at Dana Point, 1,246,000 square feet of paving, 196,000 square feet of sidewalks, 66,000 lineal feet of curbing, 36,000 lineal feet of sewers, 37,000 lineal feet of water mains, storm drains, ornamental street lighting and other public conveniences.

This improvement program in the first units, according to George R. Hannan, manager of Dana Point, has entailed an expenditure of more than $1,000,000. "The importance of this method of community development cannot be stressed too greatly," declared Hannan. "The time has come when Southern California should have a representative watering-place supplying the needs of the Pacific Southwest for an outdoor recreational community offering all of the sports of land and sea.

"In addition to our improvement program which we plan to carry on throughout the entire area of Dana Point, many new homes are now under construction. Sales to the extent of approximately $250,000 were consummated during the past thirty days."

SUBWAY CROSSING TO BE BUILT AT TULARE

TULARE, May 11. (Exclusive)—Construction is ready to start on Tulare county's first subway grade crossing. It will be put in beneath the Southern Pacific tracks as part of the Hanford-Visalia highway, a few yards west of where it intersects the Golden State highway at Plaza Station, near the Visalia Airport.

Operators Will Display Homesites



Owners of North Hollywood Property

The three members of the firm of Becker-Arbuckle-Wright, [illegible] opening Toluca Lake Center today. Reading from left to right, Ernest A. Becker, Jr., president, who is also president of the Wilshire District Chamber of Commerce; Senator Frank A. Arbuckle, secretary, and Preston S. Wright, vice-president.

CHICAGO FLORIST BUYS COVINA RANCH

COVINA, May 11. (Exclusive)—J. Artner, former Chicago florist, has purchased the ten-acre Ellis ranch at the northeast corner of Lyman and Badillo streets, and has started construction of a Spanish type home and extensive hothouses. The builder intends erecting at first a greenhouse 75x150 feet under glass, and a second house of the same dimensions, under lath. T. E. Foster is the contractor.

LANKERSHIM NURSERY FIGURES IN TRADE

NORTH HOLLYWOOD, [illegible] (Exclusive)—L. O. Lugg and [illegible] Clark have bought the Lankershim Nursery at 4113 Lankershim boulevard and will change the name of the business to the North Hollywood Nursery. Lugg has been in the real-estate business here for a number of years. He is associated with the Becker-Arbuckle-Wright Company at Victory and Lankershim boulevards.

It's Different

You've never known such an investment for the immediate and future as Runnymede. It's different in value, security and income.

Just test Runnymede value! It gives 100% for every dollar invested. You've never been offered better security than the land sold by Runnymede. Every month sees new values established in this fast-developing section. Best of all, the great Runnymede Plan offers an investment for the present by providing an income derived from the sale of poultry and eggs.

And remember! Runnymede performs for you and yours, year after year, without your assistance from a physical standpoint. The Runnymede Pullet Farm and the world's largest poultry plant at Runnymede are setting new standards of efficiency in the production of a basic necessity of life.

Know Runnymede! By all means learn how you can build for the present and future by making a small investment NOW.

Runnymede invites you to visit the Runnymede Pullet Farm at Sherman Way and Pacoima Avenue, near North Hollywood, and the World's Largest Poultry Plant at Arminta Street and Lindley Avenue, Reseda, or to write, call or phone for illustrated folder.

Runnymede

704 S. Spring St., Los Angeles
TRinity 2688

EVERYTHING FOR BUILDING

Better Building Materials at Money Saving Prices

3-Piece Plumbing Sets
Consists of:
1—5-ft. roll rim bathtub.
1—No. 65 Lavatory.
1—Vitreous China W. D. Toilet.
This set is strictly A grade and is complete with all but and cold trim to the rough plumbing.
ONLY $46
This Week Only

Monarch 100% Pure Paint
Is the Best You Can Use on Your Home. Every Can Is Absolutely Guaranteed!
Look at the analysis on the label of the next can of paint you buy. Be sure that the pigment (body) is composed only of pure white lead and zinc. Calcium-carbonate barium, sulphate or magnesium silicate are all worthless substitutes that you pay for in cheaper paints.
Invest your money in Monarch
White ..... $3.95 gal., $2.05 ½ gal., $1.08 qt.
Colors ..... 3.85 gal., 2.00 ½ gal., 1.04 qt.
with each 5-gallon purchase of Monarch Paint—We will give one "Morck" No. 31 4-inch Wall Brush.
THIS WEEK ONLY
FREE

Mahogany Birch Toilet Seats $2.25 Ea.
No. 115—No. 2 Pedestal Lavatory $20
Complete with hot and cold trim to rough plumbing.

Special White Duck Shower Curtains
RIVAL shower curtains complete with rod rings, 6 to a set. Prints
3 ft. x 6 ft. ..... $1.00 ea.
4 ft. x 6 ft. ..... 1.25 ea.
6 ft. x 6 ft. ..... 1.50 ea.
8 ft. x 6 ft. ..... 1.90 ea.
Special Price While They Last
Plumbing Parts Counters at all stores
Pipe, sprinkler systems, sprays, valves, plumbing tools, etc.

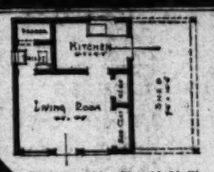
EXCEPTIONAL BARGAINS in Wrought Iron Electric Fixtures
No. 135—5-light candle or drop lite Fixture $2.95
wired complete to install, priced less bulbs.
No. 761 Candle Style Bracket $1.10
Less Bulbs
We also carry a full line of Silver Crystal Fixtures, Electric Supplies and Fittings.

Whiting-Mead Stores Open 7:30 A. M. Close 5:00 P. M. Including Saturdays
Lumber Yards close Saturdays at 1:00 P.M.
CUSTOMERS' FREE PLAN SERVICE DEPT.

Lumber for Every Need
Before you buy or build, call at our lumber yard, 2280 E. Vernon Ave., and examine our large assorted stocks of rough and finish lumber.
Our Quality Is Excellent—Our Prices Are Reasonable.

$340 BUYS
ALL THE MATERIALS TO BUILD
THIS COTTAGE





SUITABLE FOR Beach or Mountain Use
$340 BUYS THIS LIST OF MATERIALS
All rough lumber and siding, sash and doors, flooring, roll roofing, paint for interior and exterior woodwork, rough and finish hardware and screen wire, plaster board for ceiling and walls, toilet, lavatory, shower, kitchen sink, complete with mixing valves, fixtures of electric material, with drop cord lights for each room.
Plan No. 202. Size 16x24 Ft.
—Size prints to build furnished free with each sales order.

HARDWARE DEPT.
Inside Lock Sets 60c
Finished in Dull Brass, Bonded Steel and Antique Copper.
Glass Knob Lock Sets 90c
Rural Mail Boxes
Extra special while they last 95c
Full standard size heavy rust proof
3 New Wood or Coal VORTEX RANGES $32.50
Special Price
At Our Verona Store Only

French Doors
Single, 10-Light
2/6x6/6x $6.79
1 3/8 .....
2/6x6/8x $6.88
1 3/8 .....

Double-Hung WINDOWS
Two Lights
2/0x3/0x $1.49
1 3/8 .....
2/0x4/0x $1.75
1 3/8 .....

Garage Doors
12 Lights to Pair
7/0x7/0x1 3/8
$12.50 per pair
Window screens and screen doors to standard sizes or made to order.

Mail Orders PROMPTLY CARED FOR.
Our Charge and Store Trucks Make Prompt Delivery to Any Part of Southern California.

Materials Advertised for Week May 12 to 18

WHITING MEAD CO

EVERYTHING FOR BUILDING!
LARGEST BUILDING MATERIAL ORGANIZATION IN THE WEST
MANUFACTURERS AND DISTRIBUTORS OF
Rough and Finish Lumber, Sash and Doors, Penny Brand Enamelware, Plumbing Goods, Builder's Hardware, Roofing, Fencing, Electric Fixtures and Supplies, Pipe, Wire, Paints, Varnish, Brushes and Supplies, Built-in Furniture, Floor Coverings.

Satisfaction Guaranteed or Anything Bought From Whiting-Mead's Returned Gladly
"Satisfied Since" ESTABLISHED 1889
Above Prices Apply to Los Angeles Stores Only

10 STORES IN SO. CALIFORNIA!
MAIN OFFICES, STORE, YARDS, MILL, FOUNDRY, 2280 E. VERNON AVE., LOS ANGELES. Phone Midland 8941
BRANCH STORES:
Central L. A.—5th & Maple. Ph. VA. 1191
Belvedere—1709 Whittier Boulevard. Phone AN. 5126
Inglewood—6040 West Blvd. Ph. YO. 2513
North Hollywood—5163 Lankershim. Ph. HOllv. 190
2 Stores in San Diego—1 in El Centro—1 in Oceanside, Calif.

APRIL FINANCING RECORDS SHOWN

Second Most Active Month of Year Reported

Trust Deeds Far in Excess of Mortgages

Many Firms Engaged in Loans on Real Estate

Banking as the second most ac[tive] month of the year in volume o[f] real estate financing, April closed with a total in mortgages and trust deeds for Los Angeles county o[f] $9,088,792.44, according to an anal[ysis] made by the Security Title In[sur]ance and Guarantee Company based on the monthly compilation o[f] Miller & White, civil engineers and surveyors.

The high point for the curre[nt] year was reached in March when instruments of this character to th[e] value of slightly more than $54[,] 672,000 were recorded in the count[y].

MANY FIRMS ENGAGED

During the last month there we[re] filed mortgages and trust deeds va[l]ued at $27,113,022, recorded by ninety-one financial institutions o[p]erating within the county. The ba[n]ks, numbering 6871 filings wi[th] a valuation of $21,975,770, were fi[led] by individuals and miscellaneo[us] companies whose operations a[re] too small to classify separately. Los Angeles county banks a[s] trust companies were again f[ir]st in amount of money furnished f[or] real estate financing. These ins[ti]tutions supplied $8,430,165 on tr[ust] deed loans and $2,435,000 on mo[rt]gage loans, a total of $8,865,1[65] ranked a close second for t[he] month. These institutions loa[ned] $1,052,000 on trust deeds and $1,0[00] 729 on mortgages, a total of $2,04[1,] 729. Mortgage companies rank[ed] third for the month, making loa[ns] to the amount of $5,326,141 on tr[ust] deeds and $114,150 on mortgages, a total of $5,440,291. Fourth place w[as] taken by insurance companies w[ith] a total in mortgages and tr[ust] deeds of $2,908,335; and individ[ual] operators were fifth with $1,849,[000].

TRUST DEEDS LEAD

The total of trust deed loans in these five groups amounted to $[5,]976,307, and mortgage loans in these groups amounted to $5,4[40,]714. These five groups furnish nearly 55 per cent of the funds for realty financing last month.

First rank was taken by a l[oan] banking institution which loa[ned] $1,729,587 on trust deeds and $1[,5]29,000 on mortgages, a total of $3,2[58,]587. The nearest competitor, a mortgage company which supp[lied] $2,162,730 solely on trust deed lo[ans.] Third and fourth places were [ta]ken by building and loan associati[ons] each of which had better [than] $1,000,000; and a bank was fifth w[ith] $1,863,120. Thirteen institut[ions] made loans of more than $500,[000] each during the month.

Apartments in Brisk Demand

A brisk demand for Los Angeles apartments is indicated by the report of Alfred T. Pelton, president of the Los Angeles Pacific Property Corporation, that 40 per cent of the apartments in the Wilshire district group have been reserved though the houses will not be completed until some time in June.

The corporation is completing eight apartment-houses between Second and Third streets on Rimpau street, near the Belmont High School. The houses are within walking distance of downtown Los Angeles.

ESCROWS SIMPLIFIED

Instructions to Banks, Title Companies Should Be Plain to Avoid Misunderstanding

BY [illegible]
Security-First National Bank

(This is the fifth of a series of articles on the functions and workings of escrow.)

Most banks and title insurance companies have printed forms covering the ordinary sale of real estate, mortgage or deed of trust loans upon realty and exchanges which forms are helpful in the preparation of the instructions. The escrow clerk must be very careful to set forth in the instructions the terms of the sale, giving the exact amount of money to be paid, the name of the person to whom the order it is to be paid. The description of the property should be set forth in full. Street addresses are not proper descriptions. The property should always be described by its legal description, that is, lot, block and tract number. The terms of any notes and mortgages should be given in detail. The payment of commission should be provided for. There should be a statement concerning the prorata adjustment of taxes, fire insurance, interest on mortgages or trust deeds of record. The adjustment of interest on purchase money mortgage or deed of trust may be made by a credit allowance to credit interest on the back of the notes to the date of closing the escrow, which is usually the date the deed is filed for record. All escrow instructions should be dated, and should show how the title to the property is to be taken, in the name of the buyer.

OBTAIN STATEMENTS

In case the property being sold is incumbered by a lease, it is the practice to have the lessor's consent in the lease assigned and transferred to the buyer through the escrow. It is proper, in some cases, to obtain from the lessee a statement to the effect that he occupies the premises as a tenant under a certain lease, describing it; that there are no offsets nor claims against the payment of the rent provided for in the lease; that the terms of the lease have not been modified since its execution; and that the lease is valid.

Property incumbered by a trust deed or trust deed is usually released through escrow. In such escrows it is important to ascertain and

ENT

Display Homesites



rth Hollywood Property
rm of Becker-Arbuckle-Wright, who are
r today. Reading from left to right are
ent, who is also president of the Wilshire
eres; Senator Frank A. Arbuckle, secre-
t, vice-president.

LANKERSHIM NURSERY FIGURES IN TRANSFER

NORTH HOLLYWOOD, May 11. (Exclusive)—L. G. Lugo and D. A. Clark have bought the Lankershim Nursery at 4113 Lankershim Boulevard and will change the name of the business to the North Hollywood Nursery. Lugo has been in the real-estate business here for a number of years. He is associated with the Becker-Arbuckle-Wright Company at Victory and Lankershim boulevards.

DING

Saving Prices

re Paint
Your Home.
uaranteed!
the next can of
gment (body) is
d has. Citizens
cessities. Illinois
you pay for in



Monarch
gal., $1.08 qt.
gal., 1.04 qt.
ith each 5-gallon purchase of
onarch Paint—We will give
e "Morck" No. 31 4-inch
Wall Brush.
THIS WEEK
ONLY



HARDWARE DEPT.
Inside
Lock Sets
60c
Finished in Dull Brass, Sanded Bronze and Antique Copper.



Glass Knob
Lock Sets
90c
An exceptional bargain for one week only.

Rural Mail Boxes
Extra Special while they last
95c
Full standard size heavy cast steel

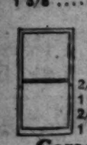


3 New Wood or Coal
VORTEX RANGES.
Special Price .....
At Our Vernon Store Only
$32.50

French Doors
Single, 10-Light
2/6x6/6x $6.79
1 3/8 .....
2/6x6/8x $6.88
1 3/8 .....



Double-Hung
WINDOWS
Two Lights
2/0x3/0x $1.40
1 3/8 .....
2/0x4/8x $1.75
1 3/8 .....



Garage Doors
12 Lights to Pair
7/6x7/6x1 3/8
$12.50 per pair

Window screens and screen doors. All standard sizes or made to order.

Mail Orders PROMPTLY CARED FOR

Our Orange and Green Trucks Make Prompt Delivery to Any Part of Southern California

18

D CO

CALIFORNIA!
...ST, YARDS, MILL.
...VERNON AVE.
...Holland 0941
...Ph. VA. 1101
...ster Boulevard.
...Blvd. Ph. VA. 2513
...25 Lankershim.
...t in El Centro—
...ial, Calif.

APRIL FINANCING RECORDS SHOWN

Second Most Active Month of Year Reported

Trust Deeds Far in Excess of Mortgages

Many Firms Engaged in Loans on Real Estate

Ranking as the second most active month of the year in volume of real estate financing, April closed with a total in mortgages and trust deeds for Los Angeles county of $[illegible], according to an analysis made by the Security Title Insurance and Guarantee Company, based on the monthly compilation of Myer & Wilde, civil engineers and surveyors.

The high point for the current year was reached in March when instruments of this character to the value of slightly more than $54,- were recorded in the county.

MANY FIRMS ENGAGED

During the last month there were [illegible] mortgages and trust deeds valued at $27,113,622, recorded by [illegible] financial institutions operating within the county. The balance, numbering 6871 filings with a valuation of $21,973,770, were filed by individuals and miscellaneous companies whose operations are [illegible] to classify separately.

[illegible] county banks and trust companies were again first in amount of money furnished for real estate financing. These institutions supplied $6,630,165 on trust deed loans and $2,435,000 on mortgage loans, a total of $8,865,165. Building and loan associations ranked a close second for the month. These institutions loaned $[illegible] on trust deeds and $1,026,- [illegible] on mortgages, a total of $8,049,- [illegible]. Mortgage companies ranked third for the month, making loans to the amount of $5,236,141 on trust deeds and $114,100 on mortgages, a total of $5,660,281. Fourth place was held by insurance companies with a total in mortgage and trust deeds of $[illegible]; and individual lenders were fifth with $1,949,500.

TRUST DEEDS LEAD

The total of trust deed loans by these five groups amounted to $21,- [illegible], and mortgage loans by these groups amounted to $5,436,- [illegible]. These five groups furnished nearly 85 per cent of the funds for realty financing last month.

First rank was taken by a local banking institution which loaned $[illegible] on trust deeds and $1,565,- [illegible] on mortgages, a total of $3,293,- [illegible]. The nearest competitor was a mortgage company which supplied $[illegible] solely on trust deed loans. Third and fourth places were held by building and loan associations, one of which had better than $[illegible]; and a bank was fifth with $[illegible]. Thirteen institutions made loans of more than $500,000 each during the month.

Apartments in Brisk Demand

A brisk demand for Los Angeles apartments is indicated by the report of Alfred T. Felton, president of the Los Angeles Pacific Properties Corporation, that 40 per cent of the apartments in the Wilmerding group have been reserved, although the houses will not be completed until some time in June.

The corporation is completing eight apartment-houses between Second and Third streets on Wilmerding, near the Belmont High School. The houses are within walking distance of downtown Los Angeles.

DANGERS SEEN IN DOCUMENTS

Realty Buyers Often Victims of Dishonesty

Reasons Why Papers May be Worthless

County Recorder Unable to Detect Forgeries

[Following the recent United States Senate inquiry into the validity of land titles in Southern California, a series of articles, written for The Times by W. W. Robinson, of the Title Guarantee and Trust Company, containing information vital to realty owners and prospective owners, will be of timely interest to every land-holder who wishes to permanently safeguard his realty. This is the third of Mr. Robinson's series of articles.]

BY W. W. ROBINSON

The guarantee of title, by reason of its limitations, offers less protection to the owner, mortgagee, beneficiary or lessee than does the policy of title insurance. This in spite of the fact that, strictly speaking, both are instruments of insurance.

Circumstances of which the public records give no warning sometimes endanger or defeat titles to land. Since the "guarantee" limits itself to facts disclosed by such records, it will be seen readily that it contains elements of weakness.

To list the possible dangers against which the guarantee affords no protection is in itself to give them overemphasis. It is like enumerating the varieties of personal disaster that may overtake a man on his way home from the office. In any candid discussion of title insurance, however, potential sources of loss must be mentioned, no matter how remote.

FORGERIES DISCUSSED

First of all, there are forgeries that might cause a failure of title. A forged deed is absolutely void. The County Recorder cannot pass upon the question of its genuineness. The document when presented to him will be copied, and the records will give no notice of its falsity. A title company may issue a guarantee vesting in the grantee under this deed. The property then passes into the hands of an innocent purchaser who, sooner or later, will have the unhappy experience of learning from the rightful owner that his investment is a total loss.

A certain Los Angeles attorney thought he was buying a mortgage for a client on a piece of valuable South Pasadena land. Instead, he was paying out money for an assignment that had been forged by a man impersonating the actual mortgagee. Had the attorney protected his investment with a mortgagee's policy of title insurance, in place of a guarantee, the title company would have had to do all the worrying.

Disaster may also await the buyer of land under a deed made by a minor, or by a person legally insane or incompetent, or by an Asiatic alien. It is quite possible that the disability of the grantor in each of these instances is undisclosed by the public records. Hence a guarantee of title will not offer complete protection to the buyer or to successors in interest.

CLAIMS OF HEIRS

Wills are sometimes void through failure of the testator to name one of his children—even though afterborn—or to include the offspring of a deceased child. Sales made under such a will may be illegal. Where the records are silent as to the rights of these heirs the guarantee can give no consolation to the purchasers of the dead man's property.

A power of attorney is a most convenient instrument to enable business to be transacted by one person for another. But the death of the principal immediately terminates the power of the attorney-in-fact.

ESCROWS SHOULD BE CLEAR

Instructions to Banks, Title Insurance Companies Must be Plain to Avoid Complications

BY S. G. STEWART
Security-First National Bank of Los Angeles

(This is the fifth of a series of articles describing in detail the functions and workings of escrows.)

[illegible] banks and title insurance companies have printed forms, covering the ordinary sale of real estate, mortgage or deed of trust [illegible] realty and exchanges, which forms are helpful in the preparation of the instructions. The escrow clerk must be very careful to set forth in the instructions, the terms of the sale, giving the exact amount of money to be paid and the name of the person to whose order it is to be paid. The description of the property should be set out in full, street addresses are not proper descriptions. The property should always be described by legal description, that is, by lot and tract number. The terms of the notes and mortgages should be set out in detail. The payment of taxes should be provided for. There should be a statement covering the prorata adjustment of rents, fire insurance, interest on mortgage or trust deeds of record, the adjustment of interest on the principal amount of any mortgage or deeds of trust that may be made by an authorization to credit interest on the principal of the notes to the date of closing the escrow, which is usually the date the deed is filed for record. All escrow instructions should be clear, and should show how the title to the property is to be vested in the name of the buyer.

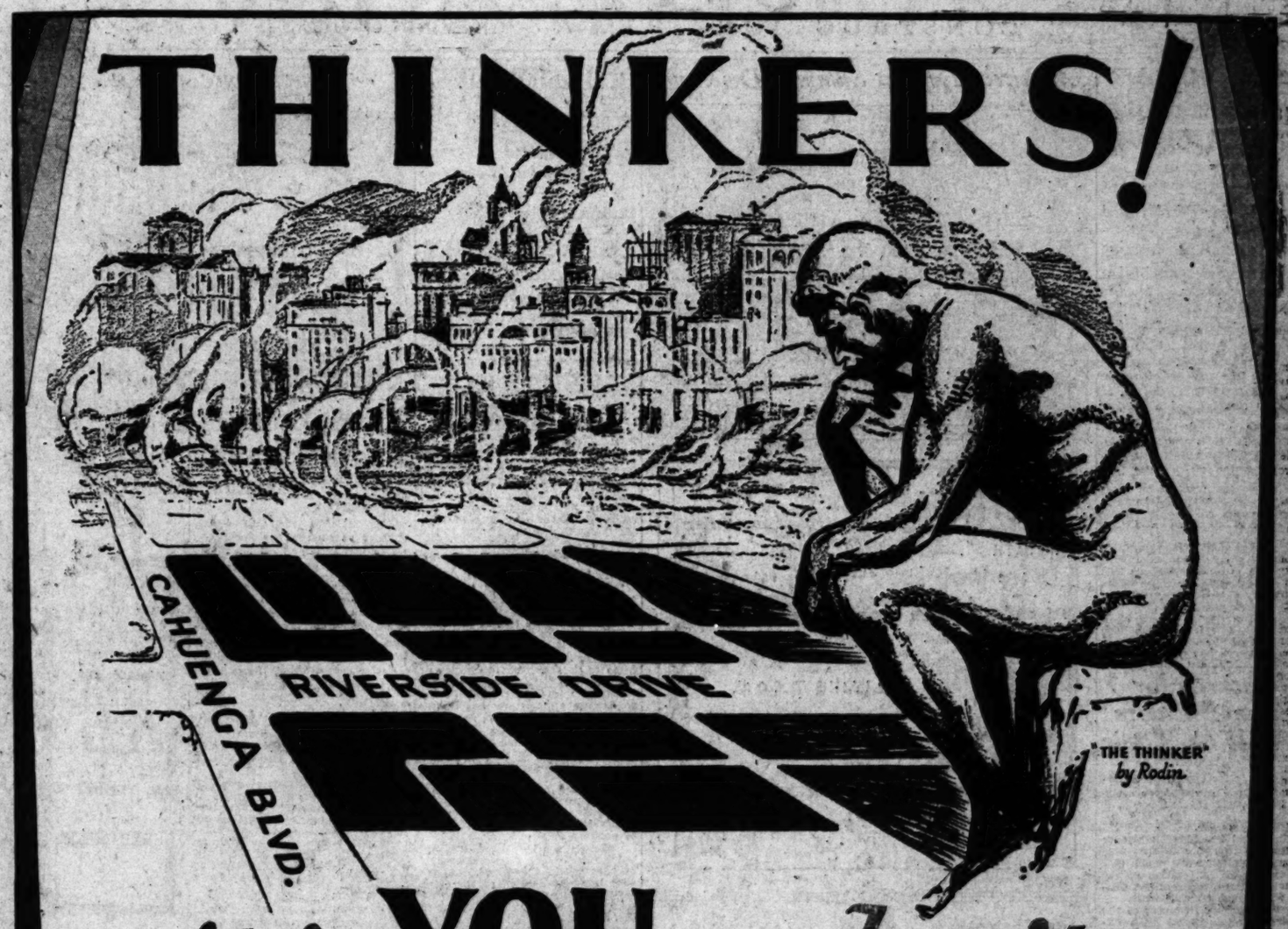
CERTAIN STATEMENTS

In case the property being sold is occupied by a lessee, it is good practice to have the lessee's interest in the lease assigned and transferred to the buyer through the escrow. It is proper, in some cases, to obtain from the lessee a statement to the effect that he occupies the premises as a tenant under a certain lease, describing it; that he has no offsets nor claims against the landlord for the rent provided in the lease; that the terms of the lease have not been modified in any condition; and that the same is in full force.

A loan [illegible] by a mortgage or trust deed is usually sold through escrow. In such escrows it is important to ascertain and specify in the escrow instructions whether the buyer takes the property subject to the mortgage or deed of trust, or assumes and agrees to pay the debt. All the parties to an escrow should understand the importance of the difference between those two situations, on account of the personal liability on the note, in case it becomes necessary to sue for deficiency judgment. A buyer who assumes and agrees to pay the mortgage or deed of trust indebtedness may be made a party to a suit for deficiency judgment and he may have to pay any unsatisfied portion of the debt, in case the property does not bring a sufficient sum at foreclosure or trustee's sale, to pay the debt in full, plus the expenses of the sale.

BANK GETS LIEN

Escrow instructions should also provide, in case of a disagreement between the parties, that the escrow holder may withhold any further performance, until such time as the difficulties are adjusted and the escrow holder is so notified in writing. This, of course, applies to the escrow before it has proceeded to the state of a pure escrow, in which everything is done, which the parties are called upon to do and the only thing remaining is the recording of the instruments affecting the title, and the payment of the money. The escrow instructions used by some banks and title insurance companies provide that the parties to the escrow indemnify and hold the bank or title insurance company harmless against all costs, damages, attorneys' fees, expenses and liabilities which in good faith and without fault on its part as escrow holder, it may incur or sustain in connection with the escrow. The bank is given a lien on all the rights, titles and interest of each of the parties to the instructions in all his escrow papers and any monies arising therefrom to protect the bank as escrow holder under the instructions. The bank may otherwise find itself out of pocket for money to pay any expenses or losses caused by party to the escrow, in case of a dispute.



...it is YOU we Invite

Today to the OPENING of Toluca Lake CENTER

GROWTH—of a nature unheard of in other American cities—**sweeps like a flood** over the communities of Southern California.

Cities elsewhere double in size in 50 years and marvel at their record. But in this magic Southland we see Glendale sweep from 17,000 to 75,000 in 5½ years—Burbank go from 2500 to 25,000—North Hollywood from 3,000 to 20,000 and **Los Angeles from 557,000 to 1,400,000** in ten years—a growth that leaves in its wake the **"bewildered"**—the **"unbelievers"**—the **"I could haves"** and **the THINKERS.**

The Thinkers!—you who have seen Western Avenue make realty fortunes by the hundreds and who have **analyzed** and **thought out** what it meant or **might have meant** to you. You who have watched Wilshire values go from hundreds to thousands of dollars per front foot and **have THOUGHT out the reasons why.**

YOU who have witnessed the transformation in less than six years of the Highland, La Brea and Fairfax oil fields into an immense and beautiful residential and business area, and—more significant than all this—you whose minds have really compassed the **full meaning** of Hollywood's rise to a metropolis of itself within the mother city—**it is YOU we especially invite today to the formal opening of Toluca Lake Center.**

We know that **your ability** to understand the swift development of other principle key localities in Los Angeles will enable you to **appreciate the opportunity presented today** in the formal opening of this **major boulevard intersection** property at Riverside Drive and Cahuenga Boulevard.

Riverside Drive—100 feet wide—is destined to be the Hollywood Boulevard of this great new area of Los Angeles, and Cahuenga—90 feet wide—is exactly the same Cahuenga that intersects Hollywood Boulevard in Hollywood.

And exactly the same profit and money making opportunities exist at Riverside and Cahuenga **now** that made hundreds of men and women rich who bought at Hollywood and Vine and Hollywood and Cahuenga Boulevards three to five years ago.

Visit Toluca Lake Center **today**—drive out over Cahuenga Pass to Lankershim Boulevard, turn right past Universal City and keep right on ahead to the right on Cahuenga Blvd. to Riverside Drive. Stop at our offices—you will be guided to beautiful Toluca Lake, shown where the stars live, and taken as our guests through the aircraft factories. We will gladly furnish you a private car to the property, as our guest, if you will call Fitzroy 5151 today or any day.

BECKER-ARBUCKLE-WRIGHT
CORPORATION
Corner Wilshire Blvd. & St. Andrews Place • • Fitzroy 5151

A Page *for* Home Builders

CONSTRUCTION PLANS QUESTIONS ANSWERED

VACATION HOME PLAN PREPARED

Design Held Suitable for Mountain or Shore

Value of Wide Porch Noted for Recreation

Room Arrangement Makes for Convenience

The Small Home Plans Bureau, under the supervision of the Los Angeles Architectural Club, has succumbed to the malady of spring fever and presents to lovers of mountains and beaches a fitting plan.

The design pictured here is suitable for both beach and mountain. White clapboards, green shingles and green shutters make this cottage inviting on a summer day. The porch across the front is an ideal place to spend summer evenings, while the porch in the rear can be screened and used as a dining porch.

The arrangement of the rooms is held to be simple and convenient. Since there is no waste space this cottage is desirable for those wishing to have a roomy one, with the cost as low as possible.

The cottage can be placed on a forty-foot lot. It contains 900 square feet and can be constructed for approximately $1300.

Safeguards for Home Builders Will be Topic

"Safeguards for the Home Builder" will be the subject of a radio lecture by George Schneider, author of "California Real Estate Principles and Practices," and special lecturer in real estate at university college, tomorrow night at 9 o'clock, over KEJK, station of the radio-education division of the University of Southern California.

Mr. Schneider is an officer of the Prudential Building and Loan Association, and also is author of the legal lessons in the real estate correspondence course of the University of Southern California.

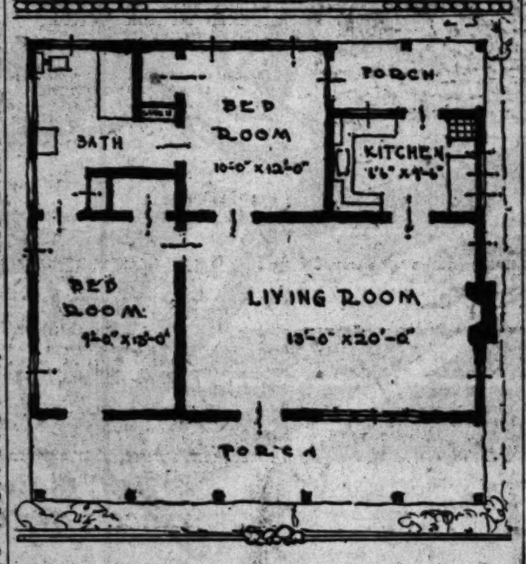
"Encumbrances" will be the topic of a second weekly radio lecture by him, to be broadcast the 20th inst. over KEJK.

WRITER EXCHANGES HOME FOR GROVE

GLENDORA, May 11. (Exclusive) Clyde W. Hightower, writer, has exchanged income property in Eagle Rock for the five-acre lemon grove of A. B. Embree on Bennett avenue, it was announced this week.

Architect Designs Summer Dwelling





Inexpensive Cottage Plan Drawn

This small beach or mountain cabin was designed by John Caribou for the Small Home Plan Bureau, ground floor, Architects' Building, Fifth and Figueroa streets.

School Home is Purchased at Glendora

GLENDORA, May 11. (Exclusive) As a permanent home the Glendora Foothills School has purchased the L. M. La Fetra property, located on La Fetra Hill, North Ben Lomond avnue, which includes a home of twenty rooms and five acres of adjoining land.

The school for the past four years has occupied the building and grounds. The transaction was handled by C. B. Shoemaker, real-estate broker.

The home site is one of the earliest landmarks of Glendora, having been built by the late L. M. La Fetra more than forty years ago.

DIVERSIFIED USE SEEN IN GARAGE

Point Illustrated in Small House Plan Shown

Building Gives Privacy to Entrance Garden

Home Pictured May Be Built at Reasonable Cost

BY THEODORE A. KOETZLI

Present-day living assigns to the garage increasingly important functions, so that as a matter of course much thought has been given within the past few years to its placing and to the details of the design.

In discussing this recently in the Architect and Engineer, Marc Goodnow said: "Not only are certain economies effected in locating the garage as an integral part of the dwelling, but its importance in the daily scheme of life, coupled with the desire to give more space to the garden, is bringing it forward as a feature of the front elevation.

OTHER USES SEEN

"Much of the former prejudice against this latter treatment has subsided with the realization that the garage can be tied in architecturally with the design, and that it may be handled in such a way as to further the need for shielding the patio or garden from the noises of the street. On the narrow city lot the garage in skilled hands is becoming an appropriate part of the front facade. It may be so placed as to give greater depth to the house, or to form a side wall of a front garden or to screen a more private patio opening directly upon a covered porch. Elimination of the driveway along the entire side of the house may mean opportunity for greater width of rooms or for other features now either cramped or entirely done away with."

Today's sketch illustrates the point made. For convenience and easy access to the street, the garage has been located at the front and a low wall with an entrance gate connects it with the front wing of the house. This wall gives privacy to the patio and the entrance garden.

DRIVE ELIMINATED

The elimination of the driveway permits the house itself to be of sufficient width so that an entry hall may be included in the plan, providing the very desirable access to its various parts. Exposure upon both the front and rear gardens makes the living room a pleasant one, and all the other rooms are provided with more than the usual allowance of light and air.

There are about 1350 square feet of floor area and the building cost can probably be kept within $4000.

The design is by the Allied Architects' Association.

Tulare Will Get Store to Cost $30,000

TULARE, May 11. (Exclusive)—Plans received from the San Francisco offices of the Montgomery Ward Company, indicate that the $30,000 store building to be erected adjacent to the building now occupied by the local branch store, will be a pleasing addition to the business district.

Pseudo-mission architecture will be followed in the design. Attractive dressing-rooms, rest-rooms and alteration-rooms will be constructed on a mezzanine floor at the rear of the building. On the ground floor will be the shipping and receiving department. There will be offices, show-rooms, sales departments, shipping offices and dressing-rooms. In the basement will be a modern heating-cooling-ventilating plant.

A warehouse for storage of reserve stock will be immediately back of the store building across an alley. The building will be of brick with stucco facing and tile inserts ornamenting the frontage. The place is expected to be occupied some time in July, all stock to be moved from the present store into the new home of the branch.

The property, owned by W. D. Cook, is said to be leased for a long period, with options of renewal.

Convenience and Utility Stressed in Residence



Home Builders' Primer

By REX AVON

Question: We plan to install awnings as soon as we decide on the correct style and colors. What would be best for a two-story English frame and stucco residence.

Answer: You probably would get the best results with the scroll design awnings, as they are more suitable for the architecture of your home and afford more possibilities for color compositions. Some helpful literature in faithful colorings is available.

Q.: Would we obligate ourselves if we asked for a plan showing the proper layout of a built-in sprinkling system for the grounds around our home?

A.: No cost or obligation is attached to this service, which is provided by a leading manufacturer in order that the sprinkler heads and valves will be properly installed and give maximum satisfaction. How to obtain an engineer's blue print and full technical information is pointed out in a brochure entitled "The Lawn Beautiful."

Q.: What type of blinds would you recommend for a sleeping porch where the light should be controlled without interfering with the air circulation?

A. Easy to install and designed to fit various types and sizes of window openings are Venetian blinds which admit any desired degree of light at any angle without continually raising or lowering. Through recent improvements these scientific blinds are noiseless in operation and afford seclusion at all times.

Q.: Is it possible to combine a first and second mortgage into one and pay off the loan on the monthly payment plan?

A.: You need not hesitate to submit this plan to a building-loan association and have them point out a way to solve your problem. It is practical and feasible to combine two mortgages and to arrange for monthly payments which can be met conveniently. Unlike the straight mortgage plan, each payment will reduce the principal more each succeeding month.

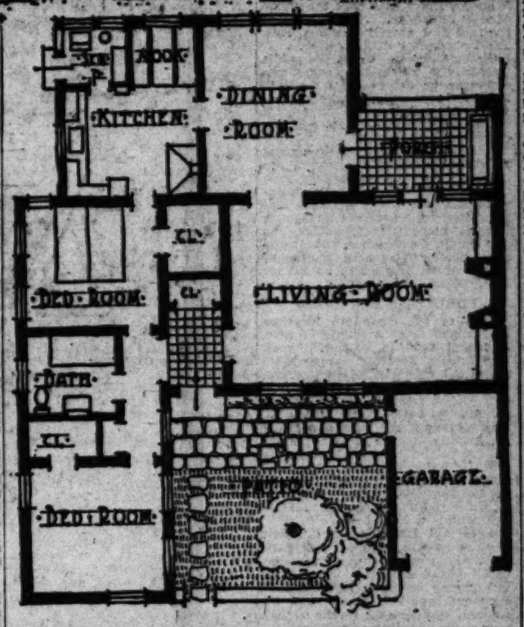
Q.: Your opinion would help me to decide about glass for windows which I understand admits ultra-violet rays of the sun. They are for a wing we are adding to our home for my invalid mother.

A.: This glass which transmits the health-giving ultraviolet rays is used in homes, schools, sanatoriums, etc., because it stimulates and invigorates young and old alike. It is now in general use and its beneficial properties have been proven by the most exacting tests. The air of any room where it is installed will be noticeably more pure and vitalized.

Q.: We wish to conceal the toilet bowl in a lavatory which opens into the entrance hall. Must these enameled chairs be custom built?

A.: If the toilet bowl is one of three standard types, viz., with the flushing valve at back, with the flushing valve at side, or with the flushing tank, there is an artistic sanitary toilet chair made up ready to install. They are stocked in white or colors, and do not interfere with the operation or sanitary features of the toilet.

(Questions of this nature will be answered if addressed to Rex Avon, care of the Real Estate Editor of The Times.)



Garage Tied Architecturally With Design

Plans for the above home which were prepared by the Allied Architects' Association may be obtained at the Small House Plan Service, 6587 Lexington avenue.

Lease Given on Hotel at Azusa for Ten Years

AZUSA, May 11. (Exclusive)—It is announced through the offices of J. O. Mann that C. P. Elmer and L. L. Moore of Los Angeles have taken a ten-year lease on the Kaufman Brothers hotel building at 650 South Azusa avenue, now under construction, to be completed by June 1. The lease represents $75,000.

The new hotel, which has fifty rooms, is the first modern hostelry erected here and was constructed by Kaufman Brothers, contractors, as the initial step in an extensive building program here.

HOME COSTS IN BUILDING SEGREGATED

Study Reveals Percentage of Expense Paid to Various Contractors

How the average dollar spent in home building is divided among the different classes of contractors appears from a study just completed by the Construction Information Company of Chicago, residential contractors in the United States.

The builder of a home who conforms to the general standards of construction and convenience will pay approximately 20 cents of each dollar for material and work, including both materials and the labor of putting them in place.

The next largest slice of the dollar goes to masons and manufacturers of brick, tile and stone. The brick and tile work taking by itself is shown, and concrete work. Plumbing and heating will call for an average of nine cents of each dollar, and painting and glazing will take the same proportion. Six cents will be required by the heating plant and for the electrical wiring and fixtures. Miscellaneous items including roofing, papering and roofing account for the remaining 8 cents.

These proportions represent averages for all types of residential buildings. They will naturally vary greatly according to individual tastes and preferences in planning.

Auction Sale Disposes of Income Home

NORTH HOLLYWOOD, May 11. (Exclusive)—Income property valued at $170,000 was sold during the week which has [illegible]. Price holdings were not [illegible]. Price properties consisted of three different parcels of [illegible] apartments and courts on Lankershim and Husing streets and Bess avenue. All were acquired [illegible] during his six-year residence in North Hollywood. Price will [illegible] California for Swanson, [illegible] with his aged father at the [illegible] home there.

TEN BUNGALOWS WILL BE BUILT AT VAN NUYS

VAN NUYS, May 11. (Exclusive) The Roland Flower Building Company, a local concern, [illegible] is planning to build a ten-unit bungalow court on Hamlin [illegible] the first block east of [illegible] Boulevard. The structure is to [illegible] about $25,000. The [illegible] court has a 100-foot [illegible]

DISTRICT LISTS NEW INDUSTRIES

Industrial Manufacturing Area Notes Construction

Many Improvements Planned to Existing Plants

Chain Store Firm Soon Will Have 100 Locations

Thirty new factories and additions to existing factories now under construction in the Central Manufacturing District, represent capital investments in excess of $1,000,000 [illegible] disclosed in a report made by [illegible] J. Doherty, vice-president and industrial manager of the district, this week.

A new Westland Warehouse unit, [illegible] about January 1 and third unit in two years, is under construction. The addition which is to be 82x120 feet and six stories high, containing [illegible] square feet of floor space and [illegible] 1440 square feet of loading platform [illegible] of the rails of the Los Angeles Junction Railway will cost [illegible].

ADDITIONS PLANNED

Increased business of the Sunland Biscuit Company has necessitated the purchase of a building [illegible] made necessary additions in buildings and equipment totaling [illegible].

The Detrick-Joslyn Company of California, distributors of the products of the Joslyn Manufacturing Company of Chicago, are erecting a plant and warehouse, which, when completed will house investments in excess of $600,000 in land, buildings and equipment. The building [illegible] out in the first unit will have a floor area of 55,000 square feet and [illegible] have 148,000 feet available for [illegible] additions. The building is to be of reinforced concrete and steel and is scheduled for completion by August 1.

CHAIN-STORE UNIT

A 40,000-square-foot reinforced concrete building for the Clarence Morgan Chain Stores, another organization which, brings a $250,000 [illegible] investment to the Central Manufacturing District, is scheduled for completion by June 1. On June 1 it is anticipated that 100 stores of the new chain will be in operation.

Plant additions involving a total of slightly in excess of $75,000 are in course of construction at the L. O. Bradfield Company and the Central Furniture Manufacturing Company.

ACTIVE MARKET

Real Estate Transactions for Districts Show San

District—	No. of Deeds
No. 6—Southwest	220
No. 3—Wilshire	177
No. 14—San Fernando Valley	158
No. 4—Hollywood	136
No. 15—West Los Angeles	82
No. 5—West Washington	78
No. 10—Highland Park	76
No. 12—Los Angeles Harbor	74
No. 9—Elysian Park	68
No. 13—Venice, Playa del Rey	43
No. 11—Hollenbeck Heights	41
No. 2—Westlake Park	26
No. 7—Vernon Industrial	26
No. 1—Central business	12
Totals	1249

With the exception of a marked Fernando Valley area, the local real changed during the last week, acc the Standard Mortgage Company, b in the Los Angeles Daily Records

The San Fernando Valley, rank ing third in number of transfers as indicated by deeds filed, with a total of 158 for the last week, shows a gain of twenty-two over the week preceding and an increase o nine over the corresponding week o last year. This was the largest gain shown by any area during the week The southwest section, with a tota of 220 deeds filed, ranked first an showed a gain of three over th week previous. In the Wilshire dis trict, which was second, there wer 177 deeds recorded, a slight loss, a compared with the week previou Hollywood was fourth with 13 deeds recorded, as compared wit 136 during the preceding week.

EAGLE ROCK ACTIVITY

Second to the San Fernando Va ley in point of increased activi was the Eagle Rock district, whic showed a gain of seventeen tran fers over the week previous, compared with the same week last year, however, the Eagle Ro district showed a drop of three. The West Los Angeles district the was a gain of thirteen deeds compared with the previous week In the Hollenbeck Heights distri there was a gain of five; and in th central business district an increa of four.

Transfers in the Los Angel Harbor district remained the sam as the week previous, but show

Passing Years Show the Value of the ARCHITECT

TWO houses, side by side. Both five years old. The first was designed by an Architect. The second built from "free plans." Both about of a size. Though costing about the same, the second looks the cheaper. Looks the older, too. There is a "for sale" sign on it. The sign has been there six months. Desirable neighborhood, too. A month ago there was a "for sale" sign on the first house. It stayed there only a couple of weeks. And the buyer paid the owner a profit. The second house, with its forlorn "for sale" sign has a leaky roof. There are cracks in



walls and ceilings. Inadequate foundation, poor trussing and bracing. Stairs creak. Doors stick. Windows rattle. It was *skimped* in the building—expensive economy. Yet it cost the owner just as much.

Two houses—and five short years—*there* is the Architect's story.

You pay for an Architect whether you use him or not!

This is the third of a series of advertisements published in apppreciation of the American Architect

NATIONAL THRIFT CORPORATION of AMERICA

Financers and Builders of Finer Homes, Income, Commercial and Business Properties

Real Estate and Building LAW

This department, which is conducted through the courtesy of W. Ross Campbell Company, business property brokers, is at the service of Times readers. Questions, however, should be addressed to the Publicity Department of the above-mentioned firm at its offices at 712 South Spring street.—Editor's note.

Question: "A" sells a lot on contract. "B" has defaulted in payments for one year. Court orders "B" to pay arrears within sixty days. "B" places balance of purchase price in escrow and demands deed and title certificate. "B" refuses title because part of property is condemned for street widening. "B" demands return of all payments with interest. Is "B" compelled to obey court order? Can "B" demand his money?

Answer: The situation depends on the status of the condemnation proceedings. If these were started after the sale to "B", he should have appeared in the condemnation proceedings, set up his rights and claim his award. The true situation might be set before the court on a motion to correct the judgment. Ordinarily, matters affecting title under contracts of sale are only those matters in existence at time contract was made.

Q.: I purchased property and all details handled through escrow. I have title company certificate in my name and seller's, showing title free and clear of incumbrances. I never received grant deed. Is this necessary?

A.: A buyer should have received a deed after recording. While title is governed by the record, it is advisable to have possession of original document showing chain of title.

Q.: I purchased place and gave trust deed. Holder borrowed from "B" and gave note and trust deed as security and notified me to pay "B". After several years' payments I became delinquent in one payment and "B" told me to pay when possible. Payment was delinquent one month, and when I wanted to pay "B" he refused to take it. Holder will not take it and has borrowed money from "C". Now holder and "C" have foreclosed, demanding all money and will not let anyone accept payments.

A.: Under the circumstances disclosed, you have right to pay whole amount due with charges any time before sale. Unless you can do this, it will be necessary for you to employ an attorney and file an action to enjoin the trustee's sale, setting up the tender of payment you made and your offer to make payments as they accrue under the trust deed.

A home that is truly your own *does not just happen . . .*

THE homes whose charm you have felt are seldom happy accidents. The character and individuality . . . and the intangible something that gives them personality . . . are the results of knowing and planning and skillful designing. It is this kind of home that American Builders, Inc., is giving beauty-loving Californians. Here a designing staff with a record of noteworthy accomplishment takes your cherished ideas and fits them into the picture that is to grow into the home you have dreamed about. Here men who have built department stores, hotels and entire communities to create a small city, see that these plans are carried out with perfection in each minute detail. Thus the American Builders' service is complete . . . from the original sketches to the final interior decorating . . . if you wish.



And because the entire operation . . . financing, designing, building, is under one management . . . *with one profit* . . . an American Built home, distinctive in appearance and finely built, costs no more than an ordinary house of the same dimensions.

Ask us about our plan that permits anyone with a satisfactory equity in a well-located lot to start building at once . . . and to pay for his home over a period of twelve years.

AMERICAN BUILDERS INCORPORATED

ART-SKILL RESPONSIBILITY

Millson Wm. Downie, Pres. Geo. K. Thompson, Vice-Pres. Geo. S. Morland, Sec. John N. Douglas, Treas.

Fifth Floor, Oviatt Building, 617 South Olive Street LOS ANGELES

A Magazine for Prospective Home Owners

American Builders, Inc., publishes a little magazine devoted to California homes and gardens and the problems which confront people who plan to build homes. If you are planning to build in the near future, we will be happy to place your name on the limited complimentary mailing list. To obtain the next copy. For convenience, use the coupon.

American Builders, Inc.,
Fifth Floor, Oviatt Building, 617 South Olive Street, Los Angeles.

Gentlemen: Please place my name on the complimentary mailing list of your monthly magazine, the American Builder.

NAME _____

ADDRESS _____

☐ Check here . . . and we will send you, without obligation, full information about our custom home designing and building service.



HOME COSTS IN BUILDING SEGREGATED

Study Reveals Percentage of Expense Paid to Various Contractors

How the average dollar spent for home building is divided among the different classes of structural work appears from a study just completed by the Greenbaum-Sons Investment Company of data covering residential construction in cities of the United States.

The builder of a house which conforms to the general modern standards of comfort and convenience will pay approximately 35 cents of each dollar for carpenter work, including both materials and the labor of putting them in place. The next largest slice of the dollar goes to masons and manufacturers of brick, tile and cement, brick and tile work taking 16 cents, it is shown, and concrete 10 cents.

Plumbing and sanitary fixtures call for an outlay of about 8 cents of each dollar, while lath and plastering will take the same proportion. Six cents will be required by the heating plant and 3 cents by electrical wiring and installation. Miscellaneous items including painting, papering and roofing will account for the remaining 12 cents.

These proportions represent averages for all types of residential buildings. They will necessarily vary greatly according to individual tastes and preferences in home planning.

Auction Sale Disposes of Income House

NORTH HOLLYWOOD, May 11. (Exclusive)—Income properties have valued at $175,000 were auctioned during the week when the G. H. Price holdings were sold. The Price properties comprise sixty-three different rentals in house, apartments and courts on Morrison and Hurlton streets and Bakman avenue. All were acquired by Price during his six-year residence in North Hollywood. Price will leave California for Swanton, O., to be with his aged father at the family home there.

TEN BUNGALOWS WILL BE BUILT AT VAN NUYS

VAN NUYS, May 11. (Exclusive) The Roland Flower Building Company, a local concern, announces it is planning to build a ten-unit bungalow court on Hamlin street in the first block east of Van Nuys Boulevard. The structure is to cost about $35,000. The site for the court has a 100-foot frontage.

ome

our own

ppen . . .

felt are seldom happy accidents. sible something that gives them ing and skillful designing. It is ving beauty-loving Californians. hy accomplishment takes your cherished ideas and fits them into the picture that is to grow into the home you have dreamed about. Here men who have built skyscrapers, hotels and enough homes to create a small city, see that these plans are carried out with perfection in each minute detail. Thus the American Builders' service is complete . . . from the original sketches to the final interior decorating . . . if you wish.

signing, building, is under one uilt home, distinctive in appear- house of the same dimensions.

A Magazine for Prospective Home Owners

American Builders, Inc., publishes a little magazine devoted to California home architecture and the problems which confront people who plan to build homes. If you are planning to build in the near future, we will be happy to place your name on the limited complimentary mailing list. To others, 10c the copy. For convenience, use the coupon.

☐ Check here . . . and we will send you, without obligation, full information about our complete home designing and building service.

PROGRESS IN SOUTHERN CALIFORNIA INDUSTRY

DISTRICT LISTS NEW INDUSTRIES

Manufacturing Area Now Construction

Improvements Planned in Existing Plants

Store Firm Soon Will Have 100 Locations

New factories and additions to existing factories now under construction in the Central Manufacturing District represent capital investments in excess of $1,000,000 according to a report made by [illegible], vice-president and general manager of the district.

A new Pickwick Warehouse unit, to be ready January 1 and third unit, is under construction. The new unit, which is to be 82x120 feet and seven stories high, containing 70,000 square feet of floor space and 10,000 square feet of loading platform, fronts on the rails of the Los Angeles Railway will cost $[illegible].

FACTORIES PLANNED

The Brunswick Company has necessitated the purchase of a building for manufacturing additions in billiard and equipment totaling $[illegible].

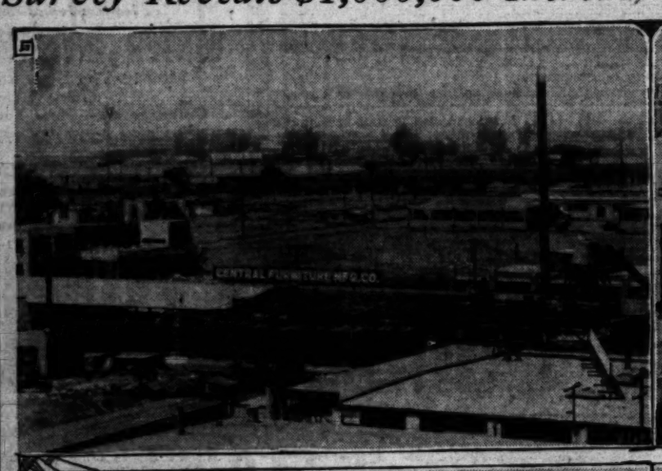
Hyde-Joslyn Company of Chicago, distributors of the products of the Baldwin Manufacturing Company of Cincinnati, are erecting a building which, when completed, will house investments in excess of $100,000 in land, building and equipment. The building will be the first unit will have a floor area of 16,000 square feet and will have 140,000 feet available for subsequent additions. The building is to be of reinforced concrete construction and is scheduled for completion by August 1.

CHAIN-STORE UNIT

A 4,000-square-foot reinforced concrete building for the Clarence Saunders Sales Stores, another organization which brings a $250,000 unit investment to the Central Manufacturing District, is scheduled for completion by June 1. On June 1 it is anticipated that 100 stores of the new chain will be in operation.

Two additions involving a total outlay in excess of $75,000 are now in course of construction at the L. [illegible] Company and the Campbell Furniture Manufacturing Company.

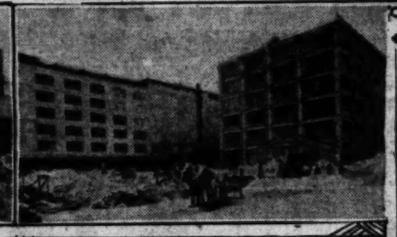
Survey Reveals $1,000,000 Increase in Factory Additions Under Way





CENTRAL FURNITURE MFG. CO.





CLARENCE SAUNDERS CHAIN STORE

SUNLAND BAKERIES

WESTLAND WAREHOUSE

PROJECT IN NORTH HELD HELP HERE

Long Natural Gas Pipe Line Declared Aid to Industrials in Los Angeles

Data on the physical aspects of the pipe line now under construction from oil and gas fields in the southern end of the San Joaquin Valley to San Francisco, which will serve cities in the Bay District with their first natural gas, were revealed locally for the first time yesterday by the Ward Heater Company, gas floor furnace manufacturers of this city.

The project, although not directly affecting the Los Angeles public, is attracting wide attention here through the increase in sales of locally manufactured home-heating appliances in the Northern California sales field, the Ward report stated.

The gas transmission line, scheduled for completion by the latter part of the year, will require an investment of approximately $13,000,000. Its total length, including a twenty-inch branch into San Francisco, and a twenty-inch branch into Oakland and other Bay cities will be 282 miles. Over 18,000,000 cubic feet of holder space and other necessary facilities will be erected at the terminus of the line to augment present equipment of the Pacific Gas and Electric Corporation. The initial capacity will be 65,000,000 cubic feet a day, which, through the installation of additional compression stations, can be increased to 125,000,000 cubic feet a day.

It is expected that the new fuel will effect a saving of between two and three million dollars annually to gas consumers through lower rates which will be established.

Special Train Trip to Cement Plant Delayed

Postponement of the departure of the special train that will leave Los Angeles with officers, members, shareholders and friends of the Monolith Portland Cement Company and the Monolith Portland Midwest Company for the formal opening of the Midwest company's new $2,000,000 plant at Laramie, Wyo., was announced yesterday.

Ralph E. Homann has recorded his contract for altering at $50,000 the Paramount Famous Lasky Corporation picture stage at 5451 Marathon street.

FACTORY TO BE ERECTED IN PASADENA

Furniture Company Building $100,000 Plant for Office, Home Equipment

PASADENA, May 1. (Exclusive)—Construction of a $100,000 furniture factory building to be erected on Sunnyslope street, Lamanda Park, by Swanson and Peterson, local cabinet-making concern, now located at 930 South Raymond avenue, will be started within two or three weeks, it was learned today.

Plans for a two-story brick and concrete structure measuring 80 by 140 feet have been prepared by Swasey & Hayne, Los Angeles architects. The building will be of fireproof construction throughout and will include the latest mechanical equipment required for the manufacture of fine home and office furniture.

The owners, Swanson & Peterson, while declining to make public the details of their expansion program, assert that their experience here over a period of years has strengthened their belief that Southern California should produce its own furniture to obviate the high transportation costs from eastern manufacturing centers.

BAR AWARDS SHOW GAINS OVER COAST

Trade Journal in Analysis Lists Upward Trend for Iron Industry

Iron Trade Review in commenting on the condition of the Pacific Coast iron and steel markets this week will say: Structural shapes and plates were the most active commodities this week. Outstanding awards included 4500 tons of plates for the Pacific Car and Foundry Company, Seattle, of which 2000 tons were placed with the Pacific Coast Steel Company. Bids were also opened on 1300 tons for a pipeline in Oakland and on 1200 tons for a siphon in South Dakota for the Belle Fourche project.

Concrete bar awards were the heaviest in seven weeks and aggregated 1675 tons, bringing the total for the year to 25,538 tons, as compared with 40,878 for the corresponding period in 1928. W. S. Wetenhall secured 490 tons for a school in San Francisco and the Soule Steel Company took 400 tons for a canning plant in Oakland. Pending business exceeds 7000 tons and includes 225 tons for a bridge at Seattle. Demand for merchant bar material continues limited to unimportant lots.

GENTLEMEN'S ESTATE FOR LEASE

A Truly Sylvan and Ideal Home Place, 3 acres very highly improved with Beautiful Lawns, Flowers, Shrubs, Winding Walks, Many Large Shade Trees, Folk Lore Statuary, Trellises, Fruit Trees of every kind, Oranges, Lemons, Tangerines, Peaches, Pears, Apples, Apricots, Plums, Pomegranates, Berries, Avocados, several Water Gardens, Swimming Pool, Reservoir, Splendid Pump and ample Mountain Water, Sprays in all lawns, two acre Golf Grounds.

A TRUE GARDEN OF EDEN

Also Riding Paths in adjoining 15-acre orchard included.

20 minutes from 9th and Hill. Overlooks valley, with view over entire City of Glendale, Los Angeles, to beaches. Above fogs. Climatic conditions ideal. Garage for four cars. Large servants' cottage, also rooms for chauffeur and gardeners.

ALL WELL FURNISHED

Property at present occupied by owner. Contemplating World trip. Can be seen by appointment only. Address D.A.B., Box 411, Times Branch.

ACTIVE MART MAINTAINED

Real Estate Transactions for Past Week Tabulated by Districts Show San Fernando in Lead

District	No. of Deeds	Value of Trust deeds	Value of Mortgages	Rel.	Recon.
No. 1—Southwest	230	$476,069.44	$ 89,730.50	81	136
No. 1—Wilshire	177	725,169.89	296,950.00	47	80
No. 11—San Fernando Valley	155	179,760.87	58,000.00	17	45
No. 1—Hollywood	126	923,232.32	218,019.48	59	60
No. 12—Sou. Los Angeles	62	176,341.02	27,500.00	7	15
No. 1—West Washington	78	393,358.51	86,959.00	53	42
No. 9—Highland Park	74	96,768.49	19,487.60	20	31
No. 10—Los Angeles Harbor	76	105,393.53	1,975.00	13	22
No. 1—Eagle Rock	68	145,257.77	14,750.00	24	34
No. 11—Venice, Playa del Rey	48	87,200.27	17,000.00	8	21
No. 11—Hollenbeck Heights	41	208,426.56	13,900.00	16	20
No. 1—Westlake Park	36	320,447.00	131,500.00	8	12
No. 1—Sunset Industrial	26	80,452.56	52,812.00	17	24
No. 1—Central business	12	62,000.00	499,510.00	7	0
Totals	1249	4,088,429.02	1,567,683.50	394	569

With the exception of a marked increase of activity in the San Fernando Valley area, the local realty market remained practically unchanged during the last week, according to the weekly survey made by the Standard Mortgage Company, based on instruments filed as published in the Los Angeles Daily Recorder.

The San Fernando Valley, rank[illegible]an increase of twenty over last year. In the Venice-Playa del Rey district there was a gain of thirteen over the same week of last year, and the Westlake Park area showed an increase of eight.

Although gains were registered by seven of the fifteen districts in volume of realty financing, the total for the city as a whole was somewhat lower both as compared with the week preceding and with the corresponding week of 1928. Hollywood, which was fourth in number of transfers, was first in new financing with a total for the week of $1,141,271, a loss of slightly under $68,000.

In the Wilshire district, which was second, there were mortgages and trust deeds with a valuation of $1,022,119 recorded; and the southwest district was third with a total for the last week of $565,790. This district showed an increase of slightly more than $65,000 over the week ended May 11, 1928.

Fourth place in volume of realty financing was held by the central business district last week with a total of $561,510, an increase of $71,078 over last year's record. The largest increase for any area in the city in new financing was shown by the West Washington area with a total for the week of $479,317, an increase of $161,257 over the same week of last year.

FINANCING LISTED

In the Eagle Rock district there was an increase in financing of $56,425; in the Venice-Playa del Rey district a gain of $34,121; in the Hollenbeck Heights district a gain of $56,694; and in the Westlake Park section a gain of $100,291.

During the week just closed there were 1249 transfers throughout the city as compared with 1266 during the week immediately preceding. Trust deed filings reached a valuation for all districts of $4,088,429, and there were mortgages filed to the value of $1,567,683, a total of $5,656,112. During the week previous filings of these instruments reached a valuation of $7,052,330, and during the corresponding week of last year the total was $6,356,079. Releases of mortgages totaled 394, and there were 569 reconveyances of trust deeds.

. . . the Lincoln Plan is equally preferred by MEN and WOMEN

Here is a building method that admirably meets the requirements of both sexes . . . men recognize the sound business principles upon which it is based . . . Women intuitively appreciate the charm, grace and beauty symbolic of all Lincoln Built Homes . . . each one being exclusively designed to meet the requirements of the individual owner.



SINCE its origin, several years ago, *The Lincoln Plan* has dominated all other home building methods. . . . Its pre-eminence is even more pronounced today than ever before. . . . This is evidenced by the hundreds of Lincoln Built Homes amounting to millions of dollars, located in practically every desirable residential district of the Metropolitan area. . . . All you need under this plan is a clear lot or satisfactory equity. . . . Every operation from the inception of the idea to the completed home, ready to occupy, is handled in its entirety by this one capable institution. . . . Call at our offices, we will place at your disposal all the talent and resources of our organization to develop a home to meet your personal requirements.

A booklet descriptive of this modern idea in home designing, building and financing has been prepared. . . . In it is much information of value to everyone intending to build. . . . It tells more in detail the advantages of the "one flat contract price" plan originated and perfected by this Company. Mail the coupon and we will furnish you with a free copy.

LINCOLN *BUILT* HOMES

LINCOLN MORTGAGE CO., *1075 Subway Terminal Bldg., Los Angeles, Calif.*

Send me a copy of your booklet, "THE LINCOLN PLAN"

Name_____

Address_____

Phone MUtual 6151

Why Women Like Lincoln Built Homes

TO begin with, your individual preferences are always given first consideration. . . . Our Architectural Department encourages self expression. . . . All the things you have always longed for and cherish, can be yours . . . the appointments and conveniences that mean so much to you. . . . In design, you select any authentic architecture you prefer. . . . Room arrangement, sizes, equipment, fixtures, trim, color schemes, both exterior and interior, are planned exclusively for you. . . . This means your home reflects your individuality. . . . Contrast the advantages of this method with buying a stereotyped, ready built house. . . . Is it any wonder femininity invariably prefers the Lincoln Built Home?

What the business man likes about the "Lincoln Plan"

HUNDREDS of business and professional men after a thorough survey of the various building plans availabe chose the "Lincoln Plan" because it is based on sound, solid business practice. . . . They realized the self evident advantages of having architecture, construction and financing combined under one efficient organization. . . . A flat contract price covering everything with no extra fees or renewal costs is likewise sound business practice. . . . Repayments are made on a monthly basis of $10 per month per $1000 covering interest and principal. . . . These good business principles appeal to good business judgement. . . . Back of the Lincoln Plan is a strong, ably conducted organization of *proven* ability with assets in excess of $3,500,000 and an enviable record of success . . . the *best* guarantee of satisfaction.

BUSINESS UNITS HOLD EVEN PACE

Commercial Construction Equals Residence

Figures Based on Nine-Year Period Disclosed

Spurt Predicted in Coming Twelve Months

Commercial construction in Los Angeles since 1920 has passed the $500,000,000 mark, keeping uniform pace with the $500,000,000 record set by residential construction for the nine-year period.

Residential and commercial construction has been so evenly balanced, the building of homes in almost exact ratio following the construction of manufacturing plants, mercantile establishments, other commercial buildings and the annual increase in population, as to place Los Angeles in a rank by itself.

That commercial construction in Los Angeles during 1929 will show a material increase over 1928 is another highlight of a survey made by Gilbert H. Beesemyer of the Guaranty Building and Loan Association, who based his prediction on building permits issued for the first four months of the present year.

PERMITS COMPARED

For the nine-year period ending with 1928 a total of $519,737,139 was expended in the construction of commercial buildings, 243,742 permits having been issued, as compared with 124,405 residential permits of a valuation of $594,891,689, the Guaranty report shows.

During the nine-year period permits for a combined total of 378,147 residential and commercial buildings, calling for an expenditure of $1,114,628,828, were issued.

Permits for commercial buildings, which include all construction other than residential, for the nine-year period, are given by the Guaranty survey as follows:

	Number.	Value.
1920	15,980	$27,586,606
1921	21,631	35,285,209
1922	28,946	54,201,998
1923	36,763	69,783,229
1924	32,092	71,477,322
1925	29,205	63,857,047
1926	25,796	58,872,005
1927	27,462	58,972,522
1928	26,445	39,701,141
Totals	243,742	$519,737,139

More mercantile buildings, which include department stores, shops and other retail establishments, were constructed during the last four years than in any similar period in Los Angeles history. In 1925 the total mercantile construction was $11,845,718, with $8,041,136 in 1926, followed by $8,483,088 in 1927 and $7,779,024 in 1928, indicating a steady, normal period of development.

INCREASE PREDICTED

That the construction of commercial buildings during 1929 will show a material increase over 1928 is indicated by the fact that 8183 permits, calling for the expenditure of $19,105,223, were issued during the first four months of 1929, as against a $39,701,141 construction program for the full year of 1928, the Guaranty report states.

Commercial-construction figures for the last four months were:

	Permits.	Valuation.
January	1937	$3,286,136
February	1716	5,242,428
March	2342	5,314,643
April	2188	5,263,012
Totals	8183	$19,105,223

With resources exceeding $100,000,000 the Los Angeles building-and-loan associations have taken a major part in keeping residential construction on an even keel with commercial building, the Guaranty survey points out in asserting that Los Angeles is the most evenly balanced city in the United States from a standpoint of construction.

Permits Issued for Dwellings

HUNTINGTON PARK, May 11. (Exclusive)—Construction of four residences was started during the past few days when permits were issued by the city building inspector, A. H. Ginsbach. Oliver H. Wilbur started the construction of one $4500 residence and also a $3300 residence on Santa Ana street. J. J. Nyland is erecting a $3700 residence on Broadway, and F. A. Pierce started the erection of a $3000 dwelling on Hood street.

DEVELOPER ENTERTAINS SALES UNIT

Affair Marks Beginning of Capistrano Beach Summer Campaign

Wallis-Smith Company, managers of Capistrano Beach, was host to its selling organization at a banquet held on the 8th inst. in the Mary Louise banquet hall, marking the beginning of the summer selling campaign for the beach city.

More than 300 members of the sales staff with their families were present. James E. Appleby, general sales director of the organization, as toastmaster, introduced Frank Hogan, representing the Doheny interests, who in an address said:

"Southern California is on the threshold of a prodigious absorption of new population, an intense commercial development, and a significant industrial expansion, with the attendant aggressive building of homes, apartments, office buildings, retail establishments and industrial units.

"The potentialities inherent in Southern California are conducive and responsive to growth and expansion. Natural resources, back country and opportunity for expansion, combined with economic and sociological stability and wealth reflect the strong structure of which the Southwest is composed.

"The trend of national business is on a high plane. Plans for a greatly extended period of industrial activity are materializing, which will influence and add to our national wealth and prosperity."

New Highway Along Ocean to Open Soon

June 30 is the date set for the opening of the Roosevelt Coast Highway from Santa Monica northward to Oxnard. The opening of this important traffic artery will augment the advantages of the location of Huntington Palisades, according to L. A. Hardie, sales manager of the Huntington Palisades division of the Santa Monica Land and Water Company.

"Northbound motorists will find the new highway a short cut, and it is estimated that from 6000 to 10,000 cars daily will use Beverly Boulevard and the new route," says Hardie.

"It is understood that the Southern Pacific is to inaugurate a rapid motor-bus service from Huntington Palisades connecting with northbound trains at Oxnard. The inauguration of this system will mean a saving of an hour's time to residents in the West Los Angeles district, as they can leave their homes at the same time as the train leaves the Arcade depot in Los Angeles and take the motor bus connecting with the train at Oxnard."

Activity Seen in Subdivision at Alhambra

An active campaign is under way at Edgewood Square, the residential subdivision in South Alhambra, at Valley Boulevard and Fremont street, declared P. L. Cowherd, general manager of the Alhambra, Oak Knoll and Pasadena divisions of the Frank Meline Company. There are twenty-six homes in actual construction, with 100 additional homes completed and occupied, according to Cowherd. He points out that Edgewood Square is the last available property in South Alhambra that is being disposed of at the original subdivision prices. The popularity of Edgewood Square is in a great measure owing to the excellent transportation facilities. Fast railway service over the Pacific Electric, combined with bus service operating at close intervals, makes Edgewood Square of easy access to Los Angeles.

Forty Acres at Glendora Sold

GLENDORA, May 11. (Exclusive) The forty-acre citrus ranch of B. M. Mass, located on East Foothill Boulevard, was sold last week to Henry W. Randall of Altadena. It was stated that Randall purchased the property for investment purposes.

George D. Wimp, working through the J. Neil Patterson real estate firm of Pasadena, handled the deal.

Beach City to Install New Light System

HUNTINGTON BEACH, May 11. The Huntington Beach City Council has decided to utilize King Ferronite lighting standards in the construction of the $85,000 lighting system projected to replace the antiquated gas lights now on the main street of this city. General Electric glassware will be used in the construction of the new system. The standards will be furnished by the Western Lighting Company of Los Angeles.

Double-standard lights will be installed from Main and Ocean avenues to Main and Magnolia. Single standards will be utilized from Magnolia to Fourteenth street and beyond that street the double standards will again be used. The double-standard ornamental posts will be installed in a parkway extending along the middle of Main street from Fourteenth street to Mansion avenue above the high school, forming an ornamental entrance to the city from Santa Ana and other inland points. The system will comprise 104 lighting units when completed. Actual installation is expected to start in the near future.

The single standards will be fifteen feet high, while the double posts will reach a height of nineteen feet.

Recreational Community Puts in Improvements



Laying 1,246,000 Feet of Pavement

Dana Point nears the end of several large projects which will make it more popular than ever as a resort.

5½ and 6% Loans

Now Available For

Residence—Business and Income Properties

Los Angeles — Alhambra — Beverly Hills
Pasadena — San Marino — Hollywood
So. Pasadena — Glendale — Santa Monica
Long Beach

Inquiries Invited—Courtesy to Brokers

WINTER INVESTMENT COMPANY
1109-10 Van Nuys Bldg., 210 W. 7th St.
Phone TRinity 3071
Correspondent New York Life Insurance Co.

NEIGHBORHOOD STORES FOR SALE—
all kinds, large and small, every day in Times Want Ads

U. C. L. A. GIVEN $500,000 BUILDING

FOR CLASSIFIED

DONATES BIG FUND FOR STUDENT UNION

Westwood Structure to Be Finest of Kind; Donor's Name Withheld

TO LET NEW UNIV. BUILDING CONTRACT

UNIVERSITY SETS OPENING DATE

-this is a Westwood Year!



1 $500,000 University Building Donated!
2 $525,000 Education Building Started!
3 University Opening Date Set!
4 $315,000 "Village" Store Building Started!

-and all in a single week!

Westwood Hills

A Record Never Before Approached

....almost every day you get news of some new improvement or development for Westwood Hills! Millions have already been spent....and now thousands are pouring in daily! ◆ **This is a Westwood year!** The gigantic developments of today are building values for you in the future. *Now* is the time to make *your* Westwood Hills investment. ◆ Homes...Flats...Apartments...Duplexes...*are needed soon... with the opening of the University Campus,* scheduled for September, *the need will be greater.* ◆ *Today's prices offer you a "cream" opportunity.* Come out today ...see the tremendous activity with your own eyes...

Get your home or lot at pre-University Opening Prices!

When in Westwood Hills today, visit the beautifully furnished exhibit home **"My Castle in Spain"** *Located at 801 Beverly Glen Blvd., just one block north of Wilshire Blvd.*

DISTRICT BRANCH OFFICES:
500 N. Western Ave. HOllywood 7901
4115 Beverly Blvd. OLympic 2169

WESTWOOD HILLS TRACT OFFICES:
Located at the intersection of Beverly Glen Blvd. and
(1) Beverly Blvd.
(2) Wilshire Blvd.
(3) Santa Monica Blvd.
(4) Pico Blvd.

Janss Investment Corporation
PHONE MUtual 4221
SECOND FLOOR SUBWAY TERMINAL BLDG 457 SOUTH HILL ST.

Drive out Beverly, Wilshire, Santa Monica or Pico boulevards direct to Westwood Hills Tract Offices.

28 years of responsibility behind each sale

The Romance of the Ranchos

By E. PALMER CONNER

(This is the ninth of a series of historical sketches on Southern California Ranchos, written by E. Palmer Conner, Chief Title Searcher of the Title Insurance and Trust Company.)

The Rancho Santa Anita, covered with oaks and on gentle, sloping ground, was situated between Pasadena and Monrovia, and included within its 13,319 acres the cities of Sierra Madre and Arcadia. Its title was founded on a Spanish land grant to Hugo Reid made in 1841, confirmed by the Mexican government in 1845 and by the United States government in 1857.

HAD THREE COUNTRIES

For 20 cents an acre Hugo Reid conveyed the rancho to Henry Dalton, an Englishman by name, a South American by birth and a Californian by adoption, and subsequently it passed to William Wolfskill, whose home in the pueblo of Los Angeles stood on the present site of the Southern Pacific station. Wolfskill sold it in 1872 for $85,000 to H. Newmark & Co. Both Harris Newmark of that firm and Hugo Reid, the first owner of the ranch, have perpetuated their names in history by their excellent historical writings of early Los Angeles. Mr. Newmark's book, "Sixty Years in Southern California," has had a wide circulation.

Three years later, for three times the amount paid by H. Newmark & Co., the rancho was purchased by E. J. Baldwin. Lucky at the mines, lucky in the markets, lucky with horses and luckiest of all with land, it is no wonder they called him "Lucky" Baldwin.

Baldwin, up to this time, was a San Franciscan and had made millions in the Ophir mines in the Comstock-Mother Lode mining district of Nevada. He built the famous Baldwin Hotel, the largest in San Francisco, later destroyed by fire. But the charm of the Rancho Santa Anita soon took Baldwin from his northern home and he moved into the large ranch house, devoting the balance of his life to the development of the rancho and the acquiring of others. Upon his death in 1909 his daughters, Anita M. Baldwin and the late Clara Baldwin Stocker, succeeded him in the ownership of the Rancho Santa Anita.

Baldwin's greatest love was for horses and he developed a breed of racing stock which became world famous. Next to his love for horses Lucky Baldwin loved trees, and he bordered every road within his rancho with trees and jealously fostered and guarded them. The towering linss of eucalyptus trees along Huntington Drive and Santa Anita avenue through the Rancho Santa Anita stand as evidence of the hand of "Lucky" Baldwin—they are his monuments.

REAL ESTATE WANT ADS

ALL CLASSES OF PROPERTY
FOR SALE, EXCHANGE, WANTED
Loans and Money Wanted
Hotel and Apartment-House Leases
Business Opportunities

Index to Today's Advertisements

Los Angeles Times prints more real estate want ads than all other Los Angeles newspapers combined.

	Page
HOUSES—For Sale	9
—Miscellaneous.	
—West and Northwest.	
—Hollywood.	
—South and Southeast.	
—East and Northeast.	
—Suburban.	
HOLLYWOOD—Miscellaneous	9—10
—For Sale. Wanted. To Let.	
BEVERLY HILLS—Miscellaneous	10
—For Sale. Wanted. To Let.	
WESTWOOD HILLS—Misc.	10
—For Sale. Wanted. To Let.	
GLENDALE—Miscellaneous	10
—For Sale. Wanted. To Let.	
PASADENA—Miscellaneous	10
—For Sale. Wanted. To Let.	
ALHAMBRA—Miscellaneous	10
—For Sale. Wanted. To Let.	
SAN MARINO—Miscellaneous	10
—For Sale. Wanted. To Let.	
CITY LOTS—For Sale	10—11
—On Easy Terms.	
HOMESITE PROPERTY	11
INDUSTRIAL PROPERTY	11
INCOME PROPERTY	11
RANCH PROPERTY	11
ACREAGE PROPERTY	11
ORANGE AND LEMON LANDS	11
STOCK AND DAIRY RANCHES	11
REAL ESTATE—For Sale. Wanted.	11
SAN FERNANDO VALLEY	11—12
—For Sale. Rent. Wanted.	
SAN DIEGO PROPERTY	12
—For Sale. Ex. Wanted. Etc.	
GOVERNMENT LANDS	12
—Miscellaneous.	
OIL PROPERTY	12
ORANGE, LEMON, WALNUT	12
STOCK AND DAIRY RANCHES	12
—For Sale and Exchange.	
REAL ESTATE—For Sale. Misc.	12
ACREAGE FOR SUBDIVISION	12
WANTED — To Purchase Real Estate	12
FOR EXCHANGE—Real Estate	12—13
—Miscellaneous.	
—Houses.	
—Lots.	
—Business Property.	
—Income Property.	
—Suburban Property.	
—Harbor Property.	
—Country Property.	
MONEY TO LOAN	13—14
—On Real Estate.	
—On Salaries, Warrants.	
—On Diamonds and Jewelry.	
MONEY WANTED	14
MORTGAGES, TRUST DEEDS	14
—For Sale, Ex. Lease. Wanted.	
STOCKS AND BONDS	14
BONDS—For Sale. Wanted.	14
APARTMENT HOUSES	14
—For Sale. Exch. Wanted.	
BUSINESS AND MINING	14
BUSINESS OPPORTUNITIES	14—15
LEGAL NOTICES	15

NOTICE: For all other classes of want ads, see the Sunday Times General Want Ad Section—Part IV.

HANCOCK PARK
64 Yds. Las Palmas
NEW ENGLISH
6 rms., 2 baths, 2 car garage; ...
BEAUTIFUL
NEW 4-ROOM HOUSE
...
EASY TERMS
CHELEW & HOIT
...
BUILDING
...
Year!
...all single week!
...ood

HOUSES—For Sale
Miscellaneous —30

PRE-ANNOUNCEMENT
TWO (2) BEAUTIFUL HOMES LOCATED AT
BRENTWOOD PARK
PUBLIC AUCTION
TUESDAY, MAY 21, 11 A.M.
SALE ON PREMISES
CLIFFWOOD AVE.
FIVE ROOMS, TILE BATHS, GARAGE
JUST NORTH OF BEVERLY BLVD.
10 ROOMS—NEW SPANISH
LOT 75 FT. WIDE, 175 FT. DEEP
HOMES LOCATED ON ADJOINING LOTS SACRIFICED FOR CASH OVER THE PIT MTG.
OPEN FOR INSPECTION
DEAN S. REDILION, AUCTIONEER
REAL ESTATE SPECIALIST
850 SO. SPRING ST. TR. 6985

ROSES ARE BLOOMING
On Mountain st., Rosemonte. Magic beautiful homes; how brilliantly they glow in the finest residential tint in the finest residential street in Southern California.
NOW
You can buy a fine 7-room Spanish, 2 bedrooms, 2 tile baths, elec. refrig., flowers & shrubs, for
$10,250
On your own terms—cost much more. Will take in clear. 1161 N. Mountain st. Glendale.
DOUGLAS 3674-W.

BY OWNER
West Washington Dist.
WILL EXCHANGE FOR INCOME PROPERTY EQUITY TODAY 5-room 2-story cement stucco home of 7 rooms, strictly modern inc. fireplaces and 2 tiled baths; shower over. Lot 70x140 with 2-story garage and man's room; and bath above. Ideal location. Bring
1945 VIRGINIA ROAD
4th House south of Washington Blvd.
Open for inspection 2 to 8 p.m.
10587 626 Commercial.

UNDISPUTED BEST BUYS
126 N. CITRUS, 2-sty. brick, 9 rms., 3 baths, $14,000.
715 S. SYCAMORE, 2-sty. stucco, 11 rms., 3 baths, $12,500.
715 S. HIGHLAND, 10-rm. 2-sty. Spanish home; tile trim.
741 N. EDINBURGH, 7-rm. 2 bedrms., 3 baths, $13,000.
420 S. MARIPOSA, 9-rm. home, will trade, $10,000.
500 E. MANSFIELD, House and furnishings for $19,000.
MINER AND MINING Co.
Ground Floor, Story Bldg.
APARTMENT HOUSES
—For Sale. Exch. Wanted.
BUSINESS AND MINING
BUSINESS OPPORTUNITIES
LEGAL NOTICES

HOUSES—For Sale
Miscellaneous —30

ROSES ARE BLOOMING
On Mountain st., Rosemonte. Magic beautiful homes; how brilliantly they glow in the finest residential tint in the finest residential street in Southern California.
NOW
You can buy a fine 7-room Spanish, 2 bedrooms, 2 tile baths, elec. refrig., flowers & shrubs, for
$10,250
On your own terms—cost much more. Will take in clear. 1161 N. Mountain st. Glendale.
DOUGLAS 3674-W.

BY OWNER
West Washington Dist.
WILL EXCHANGE FOR INCOME PROPERTY EQUITY TODAY 5-room 2-story cement stucco home of 7 rooms, strictly modern inc. fireplaces and 2 tiled baths; shower over. Lot 70x140 with 2-story garage and man's room; and bath above. Ideal location. Bring
1945 VIRGINIA ROAD
4th House south of Washington Blvd.
Open for inspection 2 to 8 p.m.
10587 626 Commercial.

SUBURBAN ESTATE
Beautifully landscaped 6-rm. Spanish home with maid's room, tiled walls, basement, also new four-room bungalow in rear, entirely reclined, separate laundry, storeroom, double garage. Location within short blocks of 2 major intersections with fine school in North Hollywood's new business center. The only sound value of this place will surprise you. Price $16,750. Trms. Owner, phone North 10317, 6127 Fair Ave., North Hollywood.

2 BARGAINS
The S.W. corner of 1ST & POINSETTIA and the S.E. corner of 1ST & FULLER. 2nd floor, 2 rms. & bedrms. 2 baths, 3-car garages. Very modern. Feature Bonanza.
O'CONNELL & WHITE
4060 West 8th. Fl. 4067.

IN GOOD RENTAL DISTRICT
Rms. (2) DUPLEX BUILDING IN INTERIOR. 6 rms. on floor, in rm. bath, 2 heaters. Attractive. Will pay large & attractive, have all modern conveniences & charming features. Price, $6,500. Terms. Small cash, linoleum on kitchen & porch. Tile entry. Connected from elevation. VERY DESIRABLE. Call Mr. Mason, NO. 7201, or eve. OR. 5339 for appt.

New Windsor Sq. Home
Lovely 9-rm., 4 bdrm., 3 bath English home on big lot with nice terrace & shrubs. Near car, schools & shopping. Choice bargain at $17,500. Call Montrose or Chapman for appointment.
KELLS & GRANT
Wilshire at Western. DU. 3000.

QUICK
Do you know 321 S. CITRUS is for sale? Can be bought for $250.00? You better see this 6-rm., 2-sty. bargain that is really worth $35,000.
O'CONNELL & WHITE
4060 West 8th. Fl. 4067.

FORECLOSURE
BEVERLY HILLS
Beautiful 6-room Spanish bungalow with servants' quarters in rear. Nr. school and transportation. Priced $7,750 for quick sale.
Ph. OWNER, TU. 4118 or TO. 3720.

APPRAISEMENT OF REAL ESTATE
By an expert in property valuation is of real value to you in the investment. Over 12,000 appraisals in L. A. and vicinity.
W. G. HARRIS
454 S. SPRING ST. TU. 7407.

THE STORY ARISTOCRAT
LARGE ROOMS. Liv.-rm. has fine fireplace; large dining-room that may be used as bedrm.; 3 sunny bedrms., tiled kitchen, brkfst. rm. in recess & black tub. Unit. Nat. 1½ baths. Frigidaire, unit heat, dressing rms., exquisite, beautifully landscaped grounds, full basement, 2-car garage. Lot 81x170. Call Miss Ness, NO. 10587, 626 Commercial. Open for inspection.
DEAN S. REDILION, AUCTIONEER
REAL ESTATE SPECIALIST
850 SO. SPRING ST. TR. 6985.

HOUSES—For Sale
Miscellaneous —30

DON'T MISS
THIS
BEAUTIFUL DUPLEX
In Beverly Hills
JUST COMPLETED
14 large rooms, 4 tile baths, unit heat, elec. refrig., real fireplaces. 420 S. BEDFORD DRIVE.
Also one of 12 rooms at 8555 PICKFORD ST.
These Are Unusual Buys.
Will Accept Good Trade.
Owner & Builder OX. 5249

FUTURE HIGH-CLASS APT. SITE
$16,500 75x148
321 N. ARDEN BLVD.
New Windsor Square 6-room stucco bungalow 178 feet N. of Beverly Blvd. and adjoining ROSEMORE Hi. with its beautiful apartments overlooking the WILSHIRE COUNTRY CLUB. This property is away unrestricted and we believe it will DOUBLE in a very few years. SEEING IS BELIEVING. Shown by appointment only.
GEO. A. TANNER
107 N. Larchmont. HE. 6055.

Castellammare
Palatial 10-room residence, overlooking the sparkling Pacific. Ocean A. AUCTION TAURE. MAY 16, 2:30 p.m. on the premises. 12301 Castellammare Dr. cor. Rockaway Way, almost directly in back and overlooking Castellammare Inn. Follow ocean-front to Porto Marino, then follow several blks. beautifully graded roads to property. AN INVESTMENT TODAY. Will be in evidence. Come and see it. Will be its own reward. C. H. O'Connor & Son, Auctn. FI. 3134.

SUBURBAN ESTATE
Beautifully landscaped 6-rm. Spanish home with maid's room, tiled walls, basement, also new four-room bungalow in rear, entirely reclined, separate laundry, storeroom, double garage. Location within short blocks of 2 major intersections with fine school in North Hollywood's new business center. The only sound value of this place will surprise you. Price $16,750. Trms. Owner, phone North 10317, 6127 Fair Ave., North Hollywood.

2 BARGAINS
The S.W. corner of 1ST & POINSETTIA and the S.E. corner of 1ST & FULLER. 2nd floor, 2 rms. & bedrms. 2 baths, 3-car garages. Very modern. Feature Bonanza.
O'CONNELL & WHITE
4060 West 8th. Fl. 4067.

7 RMS. 2 BATHS $9850
New, elec. refrig. 3 U. HEAT, str. paved firs. Sprink. sys. (t. & rear. Ex. terms. 760 ASH. 1 blk. No. of Rev. Blvd.
445 N. SWEETZER AVE. WH. 3621

SAVE $1000
While under construction. 7 rms., 2 baths, all tile fireplace, 2 U. heat. Only $16,950 ½ tile. No. Beverly Blvd. 358 N. Sweetzer Av. WH. 3621

BUY THIS ONE
$20,000.
Handsome 6-rm. Italian home. Lot 60x130, all level, rose garden, 3 blocks Hollywood Blvd. 2 baths, maid's quarters. Perfect condition. Immediate delivery. Only $4,000 cash. Balance like rent. $100 per month. Principals only. 1039 N. Hudson. Phone Montrose or Chapman.
KELLS & GRANT
Wilshire at Western. DU. 3000.

MOVE IN AND PAY LIKE RENT
Have a 5-room mod. home, large level lot, close to schools, stores & car line. Price $4500. Come & see this Sat. See Ward, 4040 Eagle Rock Blvd. Cypress 1-1-1.

325 NO. MARTEL AVE.
HANCOCK PARK
New, 9 rms., 3 baths, G.E. refrigerator. Open daily 11 to 3. $22,000.

YOU'D NEVER THINK
A two-story home like this for $11,-750. 5 rms., 2 bedrms., tile bath, Wilshire dist. Builder on premises. 1306 Manhattan Ave. Cl. 7858.

CHARMING 7-RM. HOME
Furn. or unfurn., unit heat, Frigidaire, 2 baths, heart of Elysian Park overlooking city. Splendid for physician. Open Sunday 1 to 5. 2644 Glen Oaver Terrace. Call E. 2644.

$11,500 HOME FOR $10,250
2-sty. 7 rms., 2 tile baths, unit heat, elec. ref. For full details phone immediately. DRexel 1171.

3-DAY ESCROW SERVICE
SECURITY TITLE CO.
144 N. BROADWAY & MUTUAL 4174.

HANCOCK PARK HOME $18,750
Buys a 2-sty. $25,000 home in this choice section. Nuway. CHeron 1171.

$9000 BEAUTY
7 large rms. 3 bedrms. 2 tile baths. 2148 Parnell av. Westwood. OL. 6368

HOUSES—For Sale
Miscellaneous —30

Supreme Beauty
Ultra-Smart — Different
AS PICTURESQUE
AS BEVERLY HILLS
AS SMART AS HOLLYWOOD
AS EXCLUSIVE AS WILSHIRE
And only 10 minutes from Hollywood and 17 minutes from Los Angeles—are these lovely estates, that compare favorably with the most beautiful in the entire Southland.
You may select either level ground, gentle slopes hillside or canyon properties that are worth double what we are asking.
400 magnificent estates, manors & homes are already completed and sold, insuring stability & increase of values.
We have a few completed homes in lovely settings. We are proud of them and they are open for your most critical inspection. They are beautifully designed & planned to suit the most discriminating tastes. Drive out today to 1110 and 1200 N. Mountain Ave, in the foothills of Glendale, or if you prefer I will be glad to show them by appointment.
W. R. Denman
Owner & Builder
109 S. CENTRAL, GLENDALE
Open Sunday. Ph. Douglas 4993

Forbes Specials
FORBES COMPANY has sold and exchanged over a HALF MILLION DOLLARS' worth of property since January 1. It will pay you to check up on bargains listed below before you buy.
FULL PRICE $3500
Nicely furnished 2-bedroom home, owner moved to new location. Close to car line—can buy this for $3500 and save at least $1000. SEE SARGAINI.
SAVE $3000
Owner met with serious accident, must sacrifice beautiful new home with $2000 worth of furniture. Cut price to $20,000 immediate sale. Homes in this neighborhood run from $10,000 to $25,000 without furniture. SEE THIS.
FULL PRICE $3800
Small chick ranch. SAN GABRIEL. Six room house close to carline. Easy terms.
12 ACRES
Here is one of the finest orange ranches close to L.A. Fine grove on creek, in best of condition, offered at $1000 an acre less than anything in the vicinity of like investment.
JUST TOO BAD
Widow lady forced to sell beautiful 8-rm. home. Has block of fine lime. Gum lution, large fireplace, bir. room. $1300 cash will handle. Mayfair less. Make offer. Home must be sold by Wed.
OFFICE OPEN SUNDAY to show you these and many other bargains. No. 6 Garfield Ave. at Huntington Dr.
Forbes Company

WE SUBMIT
HANCOCK PARK'S BEST
140 S. LAS PALMAS. 4 bedrms., 2 maid's rms. Good at $47,500.
461 N. McCADDEN. Just finished. 10 rms. A bargain corner. $38,500.
333 S. McCADDEN. 11 rms. 4 bedrms., 4 baths. Just finished. $42,500.
108 S. HUDSON PL. 13-rm. Cape-cruder Spanish. 5 bedrms. 4 baths up. 2 maids' rms. Black walnut dining-rm. mahogany library. Wilshire Country Club privileges. Nest egg. 164 S. LAS PALMAS. 9 rms. English & bedrms., 3 baths. Artistic and distinctive.
Mr. Tolan.
O'CONNELL & WHITE
4060 West 8th. Fl. 4067.

WINDSOR SQUARE
CHARMING HOME
REDUCED $5000
ON BEAUTIFUL WINDSOR BLVD. JUST NORTH OF WILSHIRE. MODERN SPANISH TYPE. 2-STORY. 7 ROOMS, ELEVEN ROOMS, TILE BATHS. GAS FURNACE. FINE HARDWOOD FINISH. DOUBLE GARAGE. MAID'S LAUNDRY. LOT 100x180. LARGE TREES, SHRUBBERY AND FLOWERS. OWNER MUST GO EAST AND HALF CASH WILL HANDLE. IT IS LOCATED 627 WINDSOR BLVD. SEE CALDWELL OR DARBY AT OFFICE OF
PHONE WILSHIRE 0131
R. A. ROWAN & CO.
700 ROWAN BLDG. 9TH & SPRING
Real Estate—Rentals—Insurance

FLINTRIDGE
We offer for sale one of the finest new Spanish homes; 5 bedrooms, 4 baths. One and a half acres on a knoll overlooking the Country Club. The property is priced at $125,000. Terms. Drive to Flintridge, full details to interested buyers. SEE HOWARD W. MOORE, with
WRIGHT & BECKER
3000 Wilshire Blvd. Fitzroy 4111.

AUCTION
MONDAY, MAY 13TH, 2 P.M.
2626 ROSEVIEW AVE.
Near San Fernando Rd. 6-room bungalow; 2-car garage. Lot 50x150, about 40x150. Nice lawn & fruit trees. This close-in property must sell, it is being sold to settle. Acre fruit and shade trees and income producer; very low price for quick sale. No trades. 1½ miles to Beverly Hills. Phone evenings
ONE WEEK SPECIAL AT $7,350

3 bedrms., 2 bath home in Westwood Hills. Bedrooms, kitchen and baths hang tex. on Sanitas floor furnace & heater. 2 small showers. rooms are all large & convenient, arranged. Sanitas on walls. Shrubs. Price, $13,500. Close to stores, schools & trans. OX. 1039.

INCOMPARABLE
in beauty, design, construction, refinement and price. Beautiful new home, 5 large rooms, 3 bedrooms, 2 tile baths. Constructed in most expert manner. Inspect it at 129 N. La Peer Rd., Beverly Hills. Just No. of Wilshire Blvd. OWNER, WA. 4249.

443 SO. ELM DR.
$7000
Buys this bungalow today. Near Country Club Drive. 50x146 lot, paved st. sewer in. Lovely patio and living rm. Small payment down. OWNER.

YOUR CHANCE
To buy fine $9000 home for $8250. $500 dn., $45 mo. incl. int. Tiffany walls, fireplace, etc. See this bary. Miss Meimar, VE. 0872, or UN. 6901.

SPANISH HOME
In Westwood Hills. 7 rms., mahogany trimmings, beautifully hand decorated, 2 baths, lge. liv. rm. beamed ceiling. Brkfst. rm. built-in. Unit heating. $16,000 cash. 4 more in. Phone KIN. 4271. Sun. 45.

7 RMS. 2 BATHS $9850
New, elec. refrig. 3 U. HEAT, str. paved firs. Sprink. sys. (t. & rear. Ex. terms. 760 ASH. 1 blk. No. of Rev. Blvd.
445 N. SWEETZER AVE. WH. 3621

SAVE $1000
While under construction. 7 rms., 2 baths, all tile fireplace, 2 U. heat. Only $16,950 ½ tile. No. Beverly Blvd. 358 N. Sweetzer Av. WH. 3621

MOVE IN AND PAY LIKE RENT
Have a 5-room mod. home, large level lot, close to schools, stores & car line. Price $4500. Come & see this Sat. See Ward, 4040 Eagle Rock Blvd. Cypress 1-1-1.

325 NO. MARTEL AVE.
HANCOCK PARK
New, 9 rms., 3 baths, G.E. refrigerator. Open daily 11 to 3. $22,000.

YOU'D NEVER THINK
A two-story home like this for $11,-750. 5 rms., 2 bedrms., tile bath, Wilshire dist. Builder on premises. 1306 Manhattan Ave. Cl. 7858.

CHARMING 7-RM. HOME
Furn. or unfurn., unit heat, Frigidaire, 2 baths, heart of Elysian Park overlooking city. Splendid for physician. Open Sunday 1 to 5. 2644 Glen Oaver Terrace. Call E. 2644.

$11,500 HOME FOR $10,250
2-sty. 7 rms., 2 tile baths, unit heat, elec. ref. For full details phone immediately. DRexel 1171.

3-DAY ESCROW SERVICE
SECURITY TITLE CO.
144 N. BROADWAY & MUTUAL 4174.

HANCOCK PARK HOME $18,750
Buys a 2-sty. $25,000 home in this choice section. Nuway. CHeron 1171.

$9000 BEAUTY
7 large rms. 3 bedrms. 2 tile baths. 2148 Parnell av. Westwood. OL. 6368

HOUSES—For Sale
Miscellaneous —30

TODAY'S BEST BUYS
Beverly Hills
10 Rooms—5 Bedrooms
This 2-story Spanish home has a $27,000 bank appraisal. Will sell at this price and accept a duplex or clear vacant in exchange.
SEE MR. DARR.
Phone OXford 6177.

Beverly Hills
3 Acre Estate
$12,500
In exclusive Beverly Terrace, adjoining Fred Niblo and Frances Marion homes. This is the original 1923 price.
SEE MR. STALEY
Phone OXford 6177.

Vine Street Bargain
Business Lot 75x182
Priced at $500 per foot for quick turnover. Worth at least $850 per foot and sure to go to $1000 per foot within the year.
SEE MR. STALEY
Phone OXford 6177.

480 Acre Ranch
1½ Hrs. From Los Angeles
A valley full of huge oak trees, surrounded by National Forest Reserve. Fine residence, barns, etc. Perfect for country estate, the exclusive country or hunting club, for health resort, for horse or cattle ranch or for subdivision.
SEE MR. STALEY
Phone OXford 6177.

GEO. E. READ, INC.
467 BEVERLY DRIVE
BEVERLY HILLS
PHONE OXFORD 6177

Real Estate Auction
BRENTWOOD PARK
TO SETTLE THE ESTATE OF FRANK B. CLARK (DECEASED) ABOUT 1½ ACRES IN THIS BEAUTIFUL 11-ROOM HOUSE TO BE OFFERED TO THE HIGHEST BIDDER AT PUBLIC AUCTION SUBJECT TO THE CONFIRMATION OF THE COURT.
TUESDAY, MAY 14, 11 A.M.
411 MULHOLLAND DR. OF FY-ANTON, BRENTWOOD PARK.
JUST 1 BLOCK OFF SAN VICENTE BLVD. PROPERTY WILL BE CONVEYED CLEAR OF ALL ENCUMBRANCES. TERMS: 10% CASH, BALANCE 30 DAYS.
OPEN FOR INSPECTION TODAY
DEAN S. REDILION, AUCT.
REAL ESTATE SPECIALIST
850 S. SPRING ST. TR. 6985

BEAUTIFUL
ITALIAN SPANISH MASTERPIECE
MUST BE SOLD
New 2-story, 10 lge. master rms., 6 baths, 2 servants' quarters, 2-car garage, patio & fountains. All electric improvements, furnaces. Built under expert supervision; finest materials. Surrounded by flagstone homes. No. of Los Feliz Blvd. bet. Vermont & Hillhurst. Open.
2223 NOTTINGHAM

AN 8-ROOM MASTERPIECE
IN BEAUTIFUL WESTWOOD HILLS!
9 rms., Spanish motif, private patio, tiled baths, entry hall balcony, entire master bedroom, 2 unit baths, elec. refrig. This home is easily worth $20000 more than asked. Close to university, etc. Drive out Santa Monica Blvd. to Sepulveda, turn north to Holman, then west 1 blk. to 10470 Holman. The full price is $13,500. Get expert terms for yourself. OX. 1039.

BEAUTIFUL ESTATE
Calif. architecture, new home never occupied, scenic windows in lovely living room, 3 tile baths, dressing canyons, glass doors thru the house. Lovely tail rm. 1st floor. Maid's room & bath. Fruit trees & screen brkst. rm. Also barbecue in garden. Servants' quarters, 4½ car garage. Unit heat throughout. Lot 100x180. Will handle. It is LOCATED 627 WINDSOR BLVD. SEE CALDWELL OR DARBY AT OFFICE OF
PHONE WILSHIRE 0131
R. A. ROWAN & CO.
700 ROWAN BLDG. 9TH & SPRING
Real Estate—Rentals—Insurance

2511 3RD AVE.
Just north West Adams. 12-room—2-story house. 6 bedrooms—2 baths. Price $13,000.
Foreclosure price—Terms.
Harris Mortgage Co.
610 So. Broadway. TU. 5020.

BARGAIN FOR CASH
A $75,000 HOUSE
FOR $55,000
Beautiful English type, slate roof 6 bedrooms, 4 tile baths.
Nothing finer in construction or design. Just beyond Bel-Air in Highland Hills, north of Beverly Blvd. Shown upon appointment.
Owner DRexel 3727

BEAUT. ENG.-HOME
BRAND NEW, 7 ROOMS, 3 BDRMS.
$2000 DOWN
Large living rm., mahogany trim, 2 colored tile baths, Frigidaire, sbl. sink, lacquered breakfast set hand decorated, walls in oil, cedar closet, beautiful fixtures, 2-CAR GARAGE, floor plan, construction & interior finish will stand rigid inspection. Double garage. Close schools, stores & transportation. 1270 Manhattan Pl.
Country Estate
San Fernando Valley
Only 12 M. to Hollywd. 4 lots, 46 ft. each, most prominent corner, 1 blk. fr. business center of town, rapidly growing into big value. Leaving, will sacrifice my very modern 3-bedrm. home, surrounded with fine shade and fruit trees, lawn, tennis court, etc. H. Kubler Owen, 15137 Parthenia st., Sepulveda, Calif.

AUCTION
2 p.m. Wednesday, May 15th.
WALNUT PARK HOME
2704 DUDLEY ST.
Beautiful 5-rm. stucco in the heart of building activity close to Vermont & Santa Monica. Well built house with tile sink and bath, tile mantle and fireplace, lot 40x135, single garage. Mortgage $3000.
THE OPEN MARKET
Chas. Wm. Ayres, Auctr. 2707.

ANOTHER BARGAIN
6-rm. 2-sty. stucco. 5 bedrms., maid's rm. 3 baths, next to Windsor Square. Lge. lot. This place is clear. Will take some exchange property thru on balance. $10,000 under value.
TATUM & TATUM
3691 Wilshire Blvd. Fi. 3800.

3 NEW STUCCOS
5 & 6 rms. to choose from. These are well-built, have tile & hdwd. throughout, integral color, asp. tiled, brkfst. rm. Agents on premises from 9:30 a.m. to 5 p.m. to give the desired information. Reas. priced. Owner, Occidental College, cor. Hazelwood & Campus Rd. Cyp. 7167 or TU. 8743.

3 GOOD HOME BUYS
339 N. Highland ave. 239 S. Luperne & 10 rooms, Boyle Hts. Good ins. Owner & Builder. OL. 6369. CR 6431.

HOUSES—For Sale
West and Northwest —30-A

BEST HOME BUYS
New English thatch cottage type home of 7 rooms with 2 complete baths, smartly tiled. Mahogany woodwork; Sanitas walls. Basement with unit furnace. Electric ice; sprinkling system; steel fencing. Close to 85th west. Blvd. car. Highest ground Wilshire-La Brea district. A good looking, sunny cheerful home in fine neighborhood for a quick sale. Price only $10,000. See 1248 S. Carmona St.

Here is a home of 5 rooms and bath, well built on metal lath, on a lot 50x145; the lot being conservatively worth $4000. The average home in the neighborhood cost from $10,000 to $12,000; yet this home is offered at $6950. Beautiful yard and shrubbery; steel fencing. An practical, well-built, cheerful home, give-away price. See 1344 S. Spaulding St. two blocks north of Pico, on high ground.

For further information on these or other homes in the Wilshire district, see or call
E. J. FLANKS
8956 W. THIRD ST. OR. 1191.

$11,750 — TERMS
New 7-room Spanish with lower. All large rooms, 3 bedrooms, 2 baths, full colored tile kitchen & bath, unit heat, Frigidaire, crystal chandeliers, bedroom finished in satin Sanitas & paneled, mahogany woodwork, double garage, lawn & shrubs front & back.
IT COSTS NOTHING
to look at this and compare it with anything over $13,000.
A. JENSEN
BETTER-BUILT
Located 104 So. Crescent Heights Blvd.
W. L. JENSEN, owner & builder.
VE. 1627.

SLASHED $3250
I have new 7-rm. gorgeous English home, I must sell at once. 2 bedrms., 2 colored tile baths, Sanitas, hand dresser, oil heat, walnut every modern convenience. Paved st. 5th from Carthay Circle. Greater pt. of $11,000 cash, terms. Total price $11,750. Price was $15,000. Owner on premises. 6371 5th. Phone 3 to 5 p.m. Make offer. Home must be sold by Wed.
OFFICE OPEN SUNDAY to show you these and many other bargains. No. 6 Garfield Ave. at Huntington Dr.
Forbes Company

WE SUBMIT
HANCOCK PARK'S BEST
140 S. LAS PALMAS. 4 bedrms., 2 maid's rms. Good at $47,500.
461 N. McCADDEN. Just finished. 10 rms. A bargain corner. $38,500.
333 S. McCADDEN. 11 rms. 4 bedrms., 4 baths. Just finished. $42,500.
108 S. HUDSON PL. 13-rm. Cape-cruder Spanish. 5 bedrms. 4 baths up. 2 maids' rms. Black walnut dining-rm. mahogany library. Wilshire Country Club privileges. Nest egg. 164 S. LAS PALMAS. 9 rms. English & bedrms., 3 baths. Artistic and distinctive.
Mr. Tolan.
O'CONNELL & WHITE
4060 West 8th. Fl. 4067.

WINDSOR SQUARE
CHARMING HOME
REDUCED $5000
ON BEAUTIFUL WINDSOR BLVD. JUST NORTH OF WILSHIRE. MODERN SPANISH TYPE. 2-STORY. 7 ROOMS, ELEVEN ROOMS, TILE BATHS. GAS FURNACE. FINE HARDWOOD FINISH. DOUBLE GARAGE. MAID'S LAUNDRY. LOT 100x180. LARGE TREES, SHRUBBERY AND FLOWERS. OWNER MUST GO EAST AND HALF CASH WILL HANDLE. IT IS LOCATED 627 WINDSOR BLVD. SEE CALDWELL OR DARBY AT OFFICE OF
PHONE WILSHIRE 0131
R. A. ROWAN & CO.
700 ROWAN BLDG. 9TH & SPRING
Real Estate—Rentals—Insurance

FLINTRIDGE
We offer for sale one of the finest new Spanish homes; 5 bedrooms, 4 baths. One and a half acres on a knoll overlooking the Country Club. The property is priced at $125,000. Terms. Drive to Flintridge, full details to interested buyers. SEE HOWARD W. MOORE, with
WRIGHT & BECKER
3000 Wilshire Blvd. Fitzroy 4111.

AUCTION
MONDAY, MAY 13TH, 2 P.M.
2626 ROSEVIEW AVE.
Near San Fernando Rd. 6-room bungalow; 2-car garage. Lot 50x150, about 40x150. Nice lawn & fruit trees. This close-in property must sell, it is being sold to settle. Acre fruit and shade trees and income producer; very low price for quick sale. No trades. 1½ miles to Beverly Hills. Phone evenings
ONE WEEK SPECIAL AT $7,350

3 bedrms., 2 bath home in Westwood Hills. Bedrooms, kitchen and baths hang tex. on Sanitas floor furnace & heater. 2 small showers. rooms are all large & convenient, arranged. Sanitas on walls. Shrubs. Price, $13,500. Close to stores, schools & trans. OX. 1039.

INCOMPARABLE
in beauty, design, construction, refinement and price. Beautiful new home, 5 large rooms, 3 bedrooms, 2 tile baths. Constructed in most expert manner. Inspect it at 129 N. La Peer Rd., Beverly Hills. Just No. of Wilshire Blvd. OWNER, WA. 4249.

443 SO. ELM DR.
$7000
Buys this bungalow today. Near Country Club Drive. 50x146 lot, paved st. sewer in. Lovely patio and living rm. Small payment down. OWNER.

YOUR CHANCE
To buy fine $9000 home for $8250. $500 dn., $45 mo. incl. int. Tiffany walls, fireplace, etc. See this bary. Miss Meimar, VE. 0872, or UN. 6901.

SPANISH HOME
In Westwood Hills. 7 rms., mahogany trimmings, beautifully hand decorated, 2 baths, lge. liv. rm. beamed ceiling. Brkfst. rm. built-in. Unit heating. $16,000 cash. 4 more in. Phone KIN. 4271. Sun. 45.

7 RMS. 2 BATHS $9850
New, elec. refrig. 3 U. HEAT, str. paved firs. Sprink. sys. (t. & rear. Ex. terms. 760 ASH. 1 blk. No. of Rev. Blvd.
445 N. SWEETZER AVE. WH. 3621

SAVE $1000
While under construction. 7 rms., 2 baths, all tile fireplace, 2 U. heat. Only $16,950 ½ tile. No. Beverly Blvd. 358 N. Sweetzer Av. WH. 3621

MOVE IN AND PAY LIKE RENT
Have a 5-room mod. home, large level lot, close to schools, stores & car line. Price $4500. Come & see this Sat. See Ward, 4040 Eagle Rock Blvd. Cypress 1-1-1.

325 NO. MARTEL AVE.
HANCOCK PARK
New, 9 rms., 3 baths, G.E. refrigerator. Open daily 11 to 3. $22,000.

YOU'D NEVER THINK
A two-story home like this for $11,-750. 5 rms., 2 bedrms., tile bath, Wilshire dist. Builder on premises. 1306 Manhattan Ave. Cl. 7858.

CHARMING 7-RM. HOME
Furn. or unfurn., unit heat, Frigidaire, 2 baths, heart of Elysian Park overlooking city. Splendid for physician. Open Sunday 1 to 5. 2644 Glen Oaver Terrace. Call E. 2644.

$11,500 HOME FOR $10,250
2-sty. 7 rms., 2 tile baths, unit heat, elec. ref. For full details phone immediately. DRexel 1171.

3-DAY ESCROW SERVICE
SECURITY TITLE CO.
144 N. BROADWAY & MUTUAL 4174.

HANCOCK PARK HOME $18,750
Buys a 2-sty. $25,000 home in this choice section. Nuway. CHeron 1171.

$9000 BEAUTY
7 large rms. 3 bedrms. 2 tile baths. 2148 Parnell av. Westwood. OL. 6368

HOUSES—For Sale
West and Northwest —30-A

GENUINE
English Home
Just completed and being shown by builder. On beautiful corner in Westwood near Wilshire. L.A. telephone. 7 rooms, 3 large, double exposure bedrooms in Sanitas, 2 full baths in colored tile & fixtures. Living room 17x37 with high timbered ceilings & exposure front & back. Exceptional good construction, heavy reinforced concrete foundation, 2-coat plaster job, ½-in. floors. General Electric refrigeration. 2-unit heat. Fenestra steel sash and many other fine features.
This is a long, rambling English farm house type place with garage under same roof & everything on one floor. Lots of fine frontage and a wonderful private garden in the rear. There are no gaudy color schemes here—but everything is nicely & tastefully done. No brokers—priced to sell quick. This is the first showing. Come and see the new 10308 Ashton ave. Drive out Wilshire Blvd., turn left on Comstock, first street past Country Club) one block up the hill to Ashton.

$8500 $8500
My Wife Passed Away
I AM OLD
AND ALONE
Will dispose of my beautiful 5-rm. mod. home with dbl. garage, on West Blvd. 1 blk. off Washington. 70-ft. frontage, wonderful lawn, shrubs. It's worth $12,500.
No Monthly Payments
It's clear. Will take small payment down, bal. on paper for 3 or 5 years at 6%. Just pay the int.
It's Too Nice to Rent
Key 4562 W. Washington. OR. 7112.

Beverly Foreclosure
2-STORY SPANISH
4 BEDROOMS
3 tile baths, unit heat, electric refrigeration. On beautiful landscaped 60-ft. lot; near Stadt & just beyond Pico. SEE THIS TODAY FOR QUICK SALE.
Ph. Owner, TU. 4118 or TO. 3720.

LEAVING L. A.
SACRIFICE EQUITY
9-rm. stucco, mod., excellent condition, tile sink & bath. Beaut. dec. Fireplace, bdwd. firs. Lot 50x135 plus 30-ft. alley. Garage. Price $9250 since worth $13500. Will be in it for $2500 cash. Terms or trade for Arbuckle ½ blk. to car. 15 min. down town. Open 7:0001. sell for $5250. $1750 cash. 6 rms. Owner, 841 N. MAIN. 3114 Glendale Blvd. OL. 7708. OL. 4033.

Wilshire Sacrifice
$15,000 HOME FOR $10,750
Beautiful Spanish bungalow located on one of the prettiest streets in the Wilshire section. A typical Spanish bungalow home of 7 large well arranged rooms, 2 baths, very modern and up to date features throughout. Lovely grounds, beautiful lawn, large lot with lawn, flowers and fruit trees. Owner leaving city. Inspection. Key at 141 So. Citrus ave.

A BUSINESS L

HOLLYWOOD—
For Sale, Exchange, Etc.

FOR SALE—
$10,000
BEAUTIFUL 5-ROOM MODERN HILLSIDE HOME
6144 GLEN TOWERS
OFF BEACHWOOD
CLOSE TO HOLLYWOODLAND.
Must sell house, make your offer.
For information write to owner.
JOHN ROINE
P.O. BOX 329.
CHAT. CALIF.

FOR SALE BY OWNER
Something Different
OVER AN ACRE, FIVE MINUTES FROM HOLLYWOOD. Terms $12,000, HALF CASH.
In the path of development. Ideal family home with secluded picnic grove, swimming hole, running stream, minnows, etc. Give your kids a chance. I raised mine here, healthy, strong—married now. Place too big for the old folks. Lawn, shrubbery, fruit trees. Berry garden. Large concrete basement. Spacious living room, fireplace, 2 bedrooms, bathroom, large kitchen, large dining room, lots of closet room, garage, 5-h.p. real home. Bird. 11150 Aqua Vista st., north Hollywood. Ventura Blvd. to Vineland, turn right to Aqua Vista.

340 So. Peck Drive
BEVERLY HILLS. Open today! Brand new Spanish house, 3 blks. from Beverly Hills High School, right on top of the knoll, 1 blk. No. of Country Club Dr. 9 rms. 4 bedrms. 3 colored tiled baths. library. We have combed this popular section for the most appealing and the best built home. HERE IT IS! Go direct to property or call MRS. BRIGHAM, with
BURTON & CO.
18th & Western. EM. 9171.

From this commanding site a view is had of the city with its ever-changing lights and shadows; Catalina; all the coast line from Venice to Palos Verdes; all this and more is yours with this charming home. Modern construction; 9 rooms, three baths and beautiful landscaped garden. $35,000 on reasonable terms. Add 2 Spencer St. S. H. WOODRUFF
2690 N. Beachwood Dr. Holly. 1344.

AAA-1 HOME IN HOLLYWOOD HILLS
For Exchange. Commanding wonderful view; has 5 bedrooms, 3 baths; priced at $40,000. Will trade $25,000 equity for citrus grove or income property and assume up to $40,000. R. L. Pratt. WOODRUFF
2690 N. Beachwood Dr. HO. 1344.

I Sold My Beautiful Home In Hollywood $5000 Less Than Cost
Buyer failed to raise money, deal fell through. I am willing to accept any offer within reason. Please let me show you this house; it is very beautiful 9 rooms, 3 baths. Phone owner, HX. 2786 or MU. 1505.

CLOSE-IN North Hollywood acreage for $1000 per acre, 20-acre piece with over 15 ft. on Van Nuys Blvd. between N. Hollywood & Van Nuys; property is clear and can make splendid terms. Surrounding improvements priced $3000 an acre. Wonderful speculation. See Mr. Law with
WRIGHT & BECKER
7000 Wilshire Blvd. Fitz. 4111.

HOLLYWOOD—Spanish home just completed; plaster, red tile roof, 3 bedrms., 3 tile baths, elec. refrig., gas furnace, fireplace, tile floors. Overlooks golf links at Laurel Canyon Rd. & Mulholland Hwy. Way, overlooking mountains, city and San Fernando Valley. Quiet and serene. Private garage. GR. 6103.

REDUCED FROM $30,000 to $21,000. Beaut. new unique 16th century French chateau, 11 rms., 5 bedrms., 5 tile baths, 3 fireplaces, library rm., secret den, ice pallee & sun rooms, stone construction, slate roof tops. 40 ft. SWIMMING POOL.
Call Builder for key. OR. 6602.
2301 N. KINGS ROAD.

BEAUTY SUPREME
Just completed, the last word in bungalow construction. 7 rooms, 3 bedrooms, 3 baths, all tile. See the latest ideas in breakfast and dutch cabinet conveniences. 461 N. La Jolla. CR. 2349. OWNER.

New 7 Rm. Only $7890
Beautiful Spanish stucco, 3 bedrms. tile roof, tile bath, tile floors, living room with beamed ceiling and fireplace. Terms. See owner, Mrs. Sebia, stores, cars. Lot 45x136, cash $1500, bal. to suit. CR. 7341. Open. Mod. Home.

ARTISTIC 9-rm. foothill home, 3 blks. Extra lav. Unit heat & real fireplaces. Trees, shrubs. Sawyer. Another home on grounds with income of $75 mo. Cost $27,500, reduced to $19,500, only $2500 cash. Owner, 3678 Rutherford Dr. GR. 9011.

Hollywood Bargain
6-rm. Hollywood stucco, 2 rooms int. Fruit trees, dbl. gar., etc. Includes complete furnishings. Small down payment. DU. 3252.

BEAUTIFUL 7-RM. HOME—Large living-rm., 3 bedrms., 2 baths, fine Spanish design, tile roof, hdwd. floors, 600 home, school, stores & transp. A real buy. OR. 8204 for appt. Owner. HO. 4582.

FOR SALE—City view lot, excavating and foundation in, next to home. $4500. Owner will build to suit over, leaving. Sacrifice for $6500 cash. Phone OLympia 0288.

ONE of Hollywood's most beautiful homes. Two rooms. Price $60,000. Will take in trade smaller home in income property at Hollywood Blvd. and Vermont. HAGEE & CO. 2527.

UNRESTRICTED car, on Cahuenga Blvd. near Sunset Inn, 3 modern houses, rented. Lot 55x140. When street widens value will double. Equity $25,000. Terms. OR. 7727. ME. 6284.

NORTH Holly'd, Lot 123x285, facing 3 sts. Will make 6 lots, inc. 2 corners. Fine central loc. Snap. Terms. Assessments paid. OR. 7727. ME. 6284. 5626 Hollywood Blvd.

EXCH. beaut. Los Feliz Hills, my home, 10-rm. Spanish; 3 tile baths, 4 bedrooms. Will trade for income property. Owner, 2340 N. Catalina. MO. 12462.

$750. MUST SELL 2 ACRES CLOSE IN ON NORTH HOLLYWOOD. WORTH $15,000. BRING YOUR CHECK. PHONE 2858. T. D. HAUGH. HO. 5008.

SPLENDID lot, corner in N. Hollywd. 97x235. 50 master electric refrigerator. The next Wilshire Blvd. at easy. Open Sat. Price $7,500.

EXCHANGE 6 cabin auto court, lovely 6-rm. dwelling, bung., nr. Gardner Junction. Unrestricted. 1209 NO. VISTA. GR. 5241.

NEW, 5-rm. new stucco, $4250 down; $1250 mo. 1 block Beverly Blvd. car. 924 Larrabee. Al Horowitz, 9043 San Vicente Blvd. Open Sun.

FOR SALE—Beautiful home, Kenilworth dist. 3 bedrms., 2 baths, 2037 N. Serrano ave. Phone OR. 2088 between 1 and 2 p.m. Sunday by appointment.

BEAUTIFUL 7-RM. HOME—Large living-rm., 3 bedrms., 2 baths, fine Spanish design, tile roof, hdwd. floors, 600 home, school, stores & transp. A real buy. Call OR. 8204 for appt. Owner. HO. 4582.

$13,750 Beautiful home, less than $500 per ft. to blk. from hotel; street to be 94 ft. wide, wired value will double. Assess. pd. 3022 CAHUENGA BLVD.

HAVE 6-RM. HOUSE IN HOLLYWOODLAND. Price $12,500. Equity $3500. Will take clear lots for equity. Address F. O. Box 153, Los Angeles.

SACRIFICE 6-rm. new stucco, worth $8000. Will take $4200, $200 cash, $25 per mo. 1927 Studio City. Call N. Hollywd. 1493-W. Mrs. & eves. GR. N. Hollywd. 3527. Safa.

A LOVELY 8-rm. double bung., nr. Gardner Junction. Unrestricted. It would take late model car as part payment. Owner, 1202 N. Vista. GR. 9547.

$4250 for 5-rm. stucco, less than $500 per ft. to blk. from hotel; street to be 94 ft. wide when value will double. Assess. pd. 3022 CAHUENGA BLVD.

4 RMS., 2 baths, on 8 zone lot, in a natural little park. Ideal home for lover of Hollywood, just off Highland near Franklin. Price $13,500. 1505 N. Ivar. 1332.

$4500 CLEAR 5-rm. stucco & gar. 7 min. N. of Hollywood Blvd. Studios & transportation, take part cheap income home balance can be arranged. Owner, HO. 1434.

FOR sale or exchange, bargains in Hollywood property. We have what you will want. Write owner's agency. Address B. box 117, Times Office.

BEAUT. up-to-date Los Feliz home, containing 10 rms., 5 bedrms., 3 baths. Will consider smaller home or cash as part payment. Owner, MO. 17655.

NORTH OF LOS FELIZ
8-rm., 3 baths. Artistic, semi-hillside. Terms to suit. $27,500. OR. 6139.

7-RM. home, fine location, 1750 N. of Vermont. 2 baths, 3 bdrms., 2-car gar. Address O. box 545, Times branch.

WANT A HOME?
Owner MUST SELL 5-rm. & bk. int. lot, center location. Price $4,000. Terms.

LOS FELIZ KNOLLS, 2-story, 6-rm. home, 3 bdrms., 2 baths, living, MO. 12041, 4241 Holly. Open Sun.
138 N. FULLER

Sac. 2-sty. Spanish, 8 rms. 4 bdrms. 3 baths, gar. Owner, OR. 4979.

West Holly. bung., close to Santa Monica. Must assign. OX. 2238.

HOLLYWOOD, 10 lots in the World view tract on top of the world town; must sell to close estate. HO. 6927.

HOLLYWOOD—
For Sale, Exchange, Etc.

CHARMING HILLSIDE At Real Sacrifice
7 rms., large living rm. with marvelous view of city & ocean. Furnishings are exquisite collection of unusual pieces from Europe. This is a real home, built by owner. Will be sold at cost of house alone; owner going abroad. Call WY. 1604.

BEVERLY HILLS—
For Sale, Exchange, Etc.

PAR EXCELLENCE
"A GENTLEMAN'S HOME"
622 N. LINDEN DR.
Reduced to $49,000 including draperies, designed by an artist and built by true craftsmen. A Spanish home with 10 large rooms, has circular staircase, with hand-made red tile inside tower, all doors extra heavy, eight panelled. The best hardware & fixtures, decorated by Beverly's best artist, in soft restful colors. Large walled-in patio and garden with lily pond, trees, and many flowers. It's clever, stylish and has charm. OX 2645. Country to acts. Eves. GR 7164. Open 1 to 5 p.m.

Beverly Hills Steal
A real house as well as a good investment at price 999.can buy it for.
DISTINCTIVE TYPE SPANISH.
Two-story, Hastings street, near schools, shops and transportation. Eight rooms, four bedrooms, three baths, electric refrigeration, unit heat and fireplace. Never been lived in. Large living room, 16x26, with beamed ceiling and real fireplace, 3 large bedrooms, all hand decorated. 2 beautiful colored tiled baths, with built-in dressing table, real Frigidaire in kitchen, bkfst. room, basement, unit heat, lawn, shrubs, gar. system, rear yd. fenced.
229 So. Clark Dr.
We are positive that this home will appeal to buyers that have thoroughly investigated prices, construction and general appearance of homes selling in this marvelous district where you find So. Calif. best schools, shops, transportation and splendid stores.
See MR. MUNZER
FRANK MELINE CO.
462 No. Canon Dr., Beverly Hills.
OXford 6171. Eves., OXford 1298.

DON'T
Close On Anything in Beverly Hills
UNTIL YOU HAVE SEEN
628 PALM DR.
There are 7 bedrooms, in all—seven large rooms, 5 baths, 3 showers, 4 car gar. 32 ft. living room, a dream dining room. The solarium is the most attractive in Southern California because it is enclosed with Amberglas and leads out to very formal Terrace gardens & pools, rose arbors, etc. 3 fireplaces, view of mountains and city. Price $55,000. Open all day and evenings until 9 p.m. Phone
LEE COGGINS
CR. 6505 Eves. MO. 13186.

160 ACRES
3 miles N. of Beverly Hills hotel via Benedict Canyon. Extremely low priced for immediate sale to close estate. The outstanding buy of this entire section. Principals only. W. H. Sheets, 4059 E. Slauson Ave., Maywood. Ph. DE. 6327, eves. MI. 4823.

UNUSUAL ATTRACTIVE SPANISH HOME
Walking distance to grade & high schools. Easy terms. 3 bedrms., 2 baths, maid's quarters & bath. Apply Owner. No agents. 219 S. McCarty Drive. OX. 6468.

TRIANGLE CORNER
Cost $11,000. Sell for $8450.
144x133. Finest restrictions. Improvements id. $60,000 home building next door. Near Bel-Air. Fine view. Pressing need—your gain. Mortgage 164-81.

$23,000 MOVIE star's home, 2-sty., 6 rms. 3 baths, sleep. pch., billiard rm., etc. Near Sunset Blvd., view over Beverly Hills, City & ocean. Price cut to $18,500, terms. Consider clear prop. to $11,000. C. L. WOOD, cor. Sunset & Doheny Dr. OX. 0692.

Whetherly Drive, Beverly
3 bedrooms, 1st class in every respect. Wonderful home for $10,500. Owner's sacrifice. No agents, please. PARKER. TR. 4479.

REAL SACRIFICE
Only $19,500; 1st mtg. $10,000 at 6%, 12 yrs. Extra large liv. rm., 3 bedrms., 3 baths, tile, refrigeration, shower, very easy terms. OX. 0505.

WANTED. 4-bedrm. modern home, No. of Santa Monica Blvd., W. of Canyon, east side of st. Have $30,000 to pass corner & cash, principals preferred. Address M. box 427, Times branch.

WONDERFUL 9-room 2-story English, 3 baths, on large lot nr. Doheny estate, Beverly Hills. Owner will sacrifice for $25,000. 1261 N. ORANGE DRIVE. HO. 7233.

BEVERLY'S NEW MODEL HOME
5 bedrooms, 4 baths, large living room, solarium, beautiful grounds, lot 125x225, will trade. Owner, 709 WALDEN DRIVE. OX. 0987.

OWNER WILL TRADE
Beautiful 11-rm. home in heart of movie colony for smaller house or clear vacant.
OXford 7601.

HIGHEST type duplex, 14 rms., four baths, 4 gar. patio. 235 S. Lasky Dr., near B. H. Take clear vacant or improved 84 ft. Owner OX. 4908.

ALMOST an acre, level, 225 ft. front. Perpetual view. Near Cal. Brentwood. $7500. Phone Phil Morton, TA. 7181.

DUPLEX, new, 12 rms., 2 baths, H.E. cor. Candeld & Charlo. $9000 equity, trade for car, lot or sacrifice for cash. Owner, 2002 Sunset. DR. 6854.

FOR sale: Nine-room English, 900 block, furnished or unfurnished. Will consider lot or bungalow for part. Box 715, Beverly Hills.

THE HOME FINDERS
GEO. H. PRINDLE CO.
1243 WILSHIRE BLVD. OX. 1054.

CHEVY CHASE
Lot 70x135. Santa Monica Blvd. 80x Wilsh. Blv. Ph. Owner, MO. 18388

BEVERLY HILLS—
For Sale, Exchange, Etc.

"FALCON LAIR"
Home of the late
Rudolph Valentino
High in the hills, overlooking city and sea, surrounded by 5 acres of beautiful landscaped garden. This house, of Spanish design, is desirable in every way.
14 ROOMS
4 Master Bedrms.-3 Baths
A five-car garage under a 6-room servants' apartment. Also large stables and grounds. This property will be disposed of at a price that makes a tempting investment.
ALSO
FORECLOSURE
18 A. view-building site for the magnificent home of the late Estate of Fred Niblo, Mrs. Fred Thompson and the W. R. Hearst holdings.

Distinctive Bungalow
3rd block north of Santa Monica Blvd.
A REAL BUY
10 ROOMS
Dining rm. opening on patio. Entire rm. bedroom, 2 baths. Grounds 50x200 beautifully landscaped. This home and surroundings will appeal to the discriminating buyer at a price of
$17,500
$1500 CASH WILL HANDLE

Lot Bargain—No Foolin'
80x218. Located in third blk. north of Santa Monica, on one of Beverly Hills' finest streets. Can be delivered for $1000 cash.
DON'T WAIT ON THIS
PRICE ONLY $12,250

CASTELLAMARE
BY-THE-SEA
(8 rooms, 3 baths)
WRITTEN OR BUILT IN PARADISE
Nestling on a hillside overlooking a wide stretch of ocean and coastline with a marvelous mountain view as well. Charming Spanish type villa beautifully landscaped, featuring a studio living room 18x30. Price $38,500. For apmt. to inspect call or see
S. C. BOYER OR NELL SANGSTER
FRANK MELINE CO.
Cor. Wilshire & Santa Monica Blvd.
Beverly Hills. OXford 5604.

THE HOUSE BEAUTIFUL
Unlike any other home in Beverly Hills.
Intelligently planned.
Honestly built.
Beautifully decorated.
12 rooms, 4 master bedrooms, 3 master baths, 3 servants' rooms, 2 baths, 3-car garage (capacity easily increased.)
The home has an atmosphere of hospitality, character, refinement. The exquisite decorations are by a graduate of the Spanish Royal Academy of Art.
Perfectly proportioned living-room 20x34 feet, delightful library with open fireplace, large guest bedroom and well appointed bathroom in warm toned tile are first-floor features.
The master bedrooms and dressing rooms with their wealth of drawer and closet space are the most beautiful we have seen.
On very large attractively landscaped lot 100x245, on one of the finest streets in Beverly Hills.
$87,000
809 N. ROXBURY DR.
Monday by Premises or
See H. GORDON SADDLER, with
Kenneth A. Brainard
Exclusive Agents
436 N. Beverly Dr. OX. 1131.

BEVERLY HILLS'
BEST BUNGALOW VALUE
$12,700
VERY EASY TERMS
7 ROOMS — NEW
24 ft. living room with an old mission wood ceiling and real fireplace, 3 large bedrooms, all hand decorated. 2 beautiful colored tiled baths, with built-in dressing table, real Frigidaire in kitchen, bkfst. room, basement, unit heat, lawn, shrubs, gar. system, rear yd. fenced.
229 So. Clark Dr.
We are positive that this home will appeal to buyers that have thoroughly investigated prices, construction and general appearance of homes selling in this marvelous district where you find So. Calif. best schools, shops, transportation and splendid stores.
See MR. MUNZER
FRANK MELINE CO.
462 No. Canon Dr., Beverly Hills.
OXford 6171. Eves., OXford 1298.

DON'T
Close On Anything in Beverly Hills
UNTIL YOU HAVE SEEN
628 PALM DR.
There are 7 bedrooms, in all—seven large rooms, 5 baths, 3 showers, 4 car gar. 32 ft. living room, a dream dining room. The solarium is the most attractive in Southern California because it is enclosed with Amberglas and leads out to very formal Terrace gardens & pools, rose arbors, etc. 3 fireplaces, view of mountains and city. Price $55,000. Open all day and evenings until 9 p.m. Phone
LEE COGGINS
CR. 6505 Eves. MO. 13186.

160 ACRES
3 miles N. of Beverly Hills hotel via Benedict Canyon. Extremely low priced for immediate sale to close estate. The outstanding buy of this entire section. Principals only. W. H. Sheets, 4059 E. Slauson Ave., Maywood. Ph. DE. 6327, eves. MI. 4823.

UNUSUAL ATTRACTIVE SPANISH HOME
Walking distance to grade & high schools. Easy terms. 3 bedrms., 2 baths, maid's quarters & bath. Apply Owner. No agents. 219 S. McCarty Drive. OX. 6468.

TRIANGLE CORNER
Cost $11,000. Sell for $8450.
144x133. Finest restrictions. Improvements id. $60,000 home building next door. Near Bel-Air. Fine view. Pressing need—your gain. Mortgage 164-81.

$23,000 MOVIE star's home, 2-sty., 6 rms. 3 baths, sleep. pch., billiard rm., etc. Near Sunset Blvd., view over Beverly Hills, City & ocean. Price cut to $18,500, terms. Consider clear prop. to $11,000. C. L. WOOD, cor. Sunset & Doheny Dr. OX. 0692.

Whetherly Drive, Beverly
3 bedrooms, 1st class in every respect. Wonderful home for $10,500. Owner's sacrifice. No agents, please. PARKER. TR. 4479.

REAL SACRIFICE
Only $19,500; 1st mtg. $10,000 at 6%, 12 yrs. Extra large liv. rm., 3 bedrms., 3 baths, tile, refrigeration, shower, very easy terms. OX. 0505.

WANTED. 4-bedrm. modern home, No. of Santa Monica Blvd., W. of Canyon, east side of st. Have $30,000 to pass corner & cash, principals preferred. Address M. box 427, Times branch.

WONDERFUL 9-room 2-story English, 3 baths, on large lot nr. Doheny estate, Beverly Hills. Owner will sacrifice for $25,000. 1261 N. ORANGE DRIVE. HO. 7233.

BEVERLY'S NEW MODEL HOME
5 bedrooms, 4 baths, large living room, solarium, beautiful grounds, lot 125x225, will trade. Owner, 709 WALDEN DRIVE. OX. 0987.

OWNER WILL TRADE
Beautiful 11-rm. home in heart of movie colony for smaller house or clear vacant.
OXford 7601.

HIGHEST type duplex, 14 rms., four baths, 4 gar. patio. 235 S. Lasky Dr., near B. H. Take clear vacant or improved 84 ft. Owner OX. 4908.

ALMOST an acre, level, 225 ft. front. Perpetual view. Near Cal. Brentwood. $7500. Phone Phil Morton, TA. 7181.

DUPLEX, new, 12 rms., 2 baths, H.E. cor. Candeld & Charlo. $9000 equity, trade for car, lot or sacrifice for cash. Owner, 2002 Sunset. DR. 6854.

FOR sale: Nine-room English, 900 block, furnished or unfurnished. Will consider lot or bungalow for part. Box 715, Beverly Hills.

THE HOME FINDERS
GEO. H. PRINDLE CO.
1243 WILSHIRE BLVD. OX. 1054.

CHEVY CHASE
Lot 70x135. Santa Monica Blvd. 80x Wilsh. Blv. Ph. Owner, MO. 18388

BEVERLY HILLS—
For Sale, Exchange, Etc.

Real Values In Homes
300 S. BEDFORD
Near high school. El Rodeo grammar school. Beverly Wilshire Hotel. Large corner, inclosed patio, padre tile in entry hall, cozy den with individual fireplace, 4 bedrooms, 3 baths, a charming home of quality. Now vacant. KEM & ELKINS, AGENTS.

607 N. MAPLE DR.
Just completed a beautiful home of 7 rooms, on one of the finest residential streets in Beverly Hills. Lower floor contains large entry hall, living room, library, and dining and breakfast rooms, kitchen service porch, maid's room and bath. Second floor contains 3 bedrooms, 3 baths, ample closets and linen space. This was built for a home and everything put into it is of the best. The lot is a frontage of 85 feet. Beautifully landscaped. This is an ideal home in an ideal location. See it today. It is open for your inspection.

NEW 2 STORY ONLY $17,750
329 S. ROXBURY
9 rooms, tiled reception hall and stairway, fine living room and dining room, one bedroom and bath down, 3 bedrooms and 2 beautiful tile baths upstairs, all with separate stall showers, electric refrigeration, unit heat, beautiful house priced to sell, see it today.
KEM & ELKINS, AGENTS. 423 N. Camden Drive. OX. 1171.

SALE OR EXCHANGE HOME IS CLEAR
New 2-story Spanish residence situated on a view lot. This is an exceptional home and is priced to sell. 9 rooms, 3 baths, all tile kitchen, electric refrigeration, unit heat—the best of materials and workmanship. Will consider small bungalow or lot in exchange. Call MR. KEM with KEM & ELKINS, OX. 1171.

KEM & ELKINS
423 N. Camden Drive
OXford 1171

Magnificent Estate
The very finest I have ever had the privilege to offer for sale in the 24 years I have been in the real estate profession. Located on almost the highest point in all Beverly Hills, as to view and surrounding estate, it has no equal in beautiful Southern California because its appointments are excellent and its exterior contains all the requirements becoming to an estate of this character, such as formal gardens, swimming pool, tennis courts, etc. A conservative valuation of this palatial estate would be approximately $500,000, but we have been fortunate in obtaining it at a very great reduction in price owing to very unusual circumstances. Principals who can qualify for an estate of this nature may inspect same by calling David Haney, OX. 1145.
David Haney, Inc.
EXCLUSIVE AGENTS
1507 Wilshire Blvd., Beverly Hills

SNAP!
HILLSIDE HOME
of Motion Picture Director
Completely Furnished
EIGHT-ROOM SPANISH
$21,000
(House cost over $21,000
Furniture cost $15,000)
Furnishings, mostly European, include new imported grand piano, drapes, floor coverings, oil paintings, stained glass, wrought-iron grilles, mirrors, lamps, two mahogany and satin wood chamber suites, Chippendale dining room set, inch. ten chairs, linens, dishes, silverware, range, elec. refrig., Maytag washing machine, kitchen utensils, bed set, etc.
$5000—WILL HANDLE
See ARTHUR M. KELLEY
FRANK MELINE CO.
462 No. Canon Dr., Beverly Hills.
OXford 6171. Eves., OXford 2733.

A GIFT
9 ROOMS, 4 BEDRMS., 3 BATHS
WAS $25,000
NOW $17,500
THIS IS YOUR BIG CHANCE
Must sell at once to avoid foreclosure. Beautiful 2-story Spanish home, just completed, 3 bedrooms, lots of closets. 2 full tile baths with separate stall showers, tiled kitchen, electric refrigeration, unit heat, large living room, dining and bkfst. room, maid's room and bath down. Large tiled patio. Lovely pool. Nearly Wilshire Hotel. Small down payment handles. You must hurry to buy this.
ARE YOU THE LUCKY ONE?
CALL MR. WINCHELL
LOU ROSE, Realtor
368 Beverly Dr. CR. 6151.

ONLY $42,000
TEN ROOM HOME
(IT COST OWNER $58,000)
On Sunset Blvd. Close to Sunset Blvd. in most exclusive section of Beverly. Hundreds of beautiful specimen trees, many fruit and shade trees. 4 master bedrms. with 3 baths. Maid's rm. and bath. Chauffeur's apartment, servants' quarters with bath. Library, sun room, ample space for tennis court and swim. pool.
NOTE: $22,500 mtg., 5 yrs., 6%. For appt. to inspect, phone
ARTHUR M. KELLEY
"Beverly Hills Home Specialist"
FRANK MELINE CO.
Exclusive Agents
462 N. Canon Dr., Beverly Hills
OXford 6171. Eves., OXford 2733.

Supreme Beauty
SPANISH MODEL
WITH LARGE SOLARIUM
628 N. Palm Drive
Beverly's newest and prettiest home at a bargain price.
THEY ARE ALL TALKING ABOUT IT
"IT'S DIFFERENT"
4 large bedrooms with individual dressing rooms and baths.
Beautiful floor and ceiling effects.
3 open fireplaces.
Priced $65,000 by comparison.
For appt. call
OPEN EVE. UNTIL 9 P.M.
VANCE W. WALLIN
Owner and Builder.

FOR SALE CORNER LOT
$13,500
Located between Santa Monica & Sunset Blvds. in best part of Beverly Hills. Can build either business or 3 story home. All adj. property improved. Fine surroundings.
2½ acres located in finest part of Beverly Hills, surrounded by the estates of many notables. This is a beautiful knoll, commanding view of ocean, mountains & city. If you contemplate building you should see this property. Priced right.
WALTER
FRANK MELINE CO.
462 No. Canon Dr., Beverly Hills.
OXford 6171.

$155,000
15 ROOMS, 7 BATHS
We consider this the most DISTINCTIVE TYPE OF SPANISH DESIGN in Beverly. Four family bedrooms each with private bath, two guest rooms each with bath, three maids' rooms and bath; also chauffeur's quarters. Billiard room, large library. Nearly one acre of ground beautifully landscaped, with swimming pool and tennis court. Only a personal inspection can give you any idea of the charm of this unusual home. Shown by appointment only upon application to Mr. Williams.
LAACK & WILLIAMS
DU. 3300. 3750 Wilshire Blvd.
Bet. Western & Oxford.

$23,500
One of the most perfect small Spanish homes in Beverly, built around patio; 2 master bedrooms and bath; maid's room and bath, large garden. Will consider renting with option to buy.
OXford 7601.

BEST BEVERLY BUY
Dandy English type, 6 rooms, fine lawn, garage, and servant's quarters; easy terms. Consider exchange. Beverly Hills Ph. OX. 6737.

BY OWNER—BEAUT.
7-rm. Spanish home, 3 large bedrms. 2 baths, fancy tile, lovely fruit trees. Only $13,500. $3000 cash. 2111 N. Oakhurst Dr. OX. 6787. OX. 5003.

CLEAR FOR INCOME
House on North Camden & 2 lots W'wood. $35,000. Trade for bus. or income. FRANK WILSON. OX. 7419.

SACRIFICE—NO BUNK
100 ft. lot north of Sunset.
EX. 8232. OR. 9. 8722.

INCOME LOT 50x150. Realtor Bd. 80x Wilsh. Blv. Ph. Owner, MO. 18388

BEL-AIR—
For Sale, Exchange, Etc.

TWO estates, $14,000 and $8500. Priced to sell. May take part exchange clear at La Jolla. Discount for all cash. OWNER. TU. 4938.

WESTWOOD HILLS—
For Sale, Exchange, Etc.

NEAR U. C. L. A.
Less than COST
Fine residence lot north of Wilshire and east of University, $5000.

MAJOR BOULEVARD—$2400
We have a 40' C nose lot on one of the most important 100 foot boulevards west of La Brea for the ridiculously low price of $2400—only $1350 cash will handle. You simply can't help making a profit on this.

We want small residence lot for equity in income lot north of Santa Monica Blvd.
ADAMS & ASSOCIATES
10251 Santa Monica Blvd. Los Angeles. Call eves. GR. 7028.

GENUINE SACRIFICE
Creditors force sale of prettiest 2 story Spain. home. Westwood.

9 rms., 4 bedrms., 3½ baths. 1 blk. off Wilshire Blvd. near University. High level lot. Come out early Sunday morning and see. Owner's offer above $12,000 mtg. Address Owner, 1412 Fibel st., Glendale. Douglas 2204.

$1000 WILL HANDLE
Well furn. delightful artistic 5-rm. bung., including baby grand piano. Near Beverly Hills 3B school. Beautiful; immediate occupancy. OX. 0504.

NEAR NEW O.U.L.A.
New 7-room Spanish, 2 baths, 4 bedrms., 2 fireplaces, 2-car garage. Lot 80x150. 1 blk. of Wilshire Blvd. Owner, WESTWOOD lot, 50 ft., Fraser, 3rd lot north of Tennessee, east side. Clear, for less than $2000. Owner, CA. 0424. 1469 N. Broadway.

5-RM. Spanish, near Wilshire Country Club. Fine kitchen & bkfst. rm., col. tile bath, 2 nice bedrms. Priv. See this at 2219 Kerwood ave. RO. 32921.

$4750
5 rms., 2 bedrms., tile bath and sink. 2143 VETERAN AVE.

WONDERFUL view of ocean, mts. & city, 2 blks. to Uni., E. front, high level lot. 10441 Wellworth Ave. 24711.

INCOME lot near University, will take clear res. lot part pay't. OX. 1038.

GLENDALE—
For Sale, Exchange, Etc.

$65,000 NEW 2 STORY
SPANISH HOME
Large corner grounds, beautiful landscaping. 5 wonderful sleeping rooms, 3 colored tile baths, extra large living rm., hand decorated walls on cloth, imported drapes throughout. Beautiful fireplace, 2-car garage. Grounds inclosed with ornamental stone fences, tile roof. A beautiful home. Owner, 804 Kenneth Road, Glendale. Only 20 minutes to Broadway. Allow us to show you this wonderful home.
$25,000 CASH
Stanford, owner, OL. 1332. Douglas 1940. Call eves., Douglas 1922.

ROSES ARE BLOOMING
On Mountain St., Rossmoyne. Many beautiful buildings assure the future of this, the finest residential street in Southern Calif.
Now
You can buy a new 7-room Spanish, 3 tile baths, tile floors, elec. refrig., flowers & shrubs, for only
$10,250
On your own terms—cost much more. 1424 E. Mountain St., Glendale. DOUGLAS 5674-W.

$100,000 WORTH OF GLENDALE HOMES SOLD "PAY AS YOU RENT"

BEAUTIFUL CORNER NEW 2-STORY STUCCO
FULL RED TILE ROOF
2 COLORED TILE BATHS
FOUR SPLENDID BEDROOMS
MAID'S ROOM AND BATH
$13,250—Easy Terms
Wonderful corner, exclusive ROSSMOYNE section, near foothills, tree-covered lot, 75' frontage, hall, tiled stairway, beamed ceilings, mahogany woodwork, walls beautifully decorated, built-in features, modern.
$5000—WILL HANDLE
See ARTHUR M. KELLEY
FRANK MELINE CO.
462 No. Canon Dr., Beverly Hills.
OXford 6171. Eves., OXford 2733.

$6950 — $1000 CASH
Balance To Suit
English stucco of 3 bedrooms, tile bath & sink, real fireplace, double garage, above Kenneth Rd. near new school. A WONDERFUL BUY.
Edwards & Wildey Co.
229 W. Broadway. Douglas 250

NEW 7-RM. SPANISH
Rossmoyne homes. 3 bedrooms, 2 colored tile baths, walls artistically decorated throughout, unit heat, $1000 An. Rent, 1230 & 1238 Elmo st.
MASON BROS.
Owners and Builders.
622 N. Jackson. Douglas 2264.

4 New 7 Rm. Houses
By owner, in a setting of natural beauty, just east of Chevy Chase on Glenoaks Blvd. Large airy rooms, 2 tile baths, unit heat, elec. refrig., etc. Priced very reas. Liberal terms. See them today at 1901-13-25-33 E. GLENOAKS.

$1350 CASH
$56 MONTH CARRIES BALANCE
New 7-room Spanish, best street in Glendale, 2 tile baths, refrigeration, lot 50x150. Owner, 1412 Fibel st., Glendale. Douglas 2204.

LEAVING. Must sacrifice beautiful new English home, 7 extra large rooms, 3 bedrooms, 2 tile baths, ½-inch clear white oak floors. Above Kenneth Rd. 1440 San Fernando Rd. $13,500, including drapes. $5000 cash. Bank loan $6000, balance easy. 843 Matilija Pl. Owner, 1491-M.

L. H. WILSON
Specializing in improved and vacant industrial properties in and adjacent to Glendale and Burbank. CAdillac 1714. Douglas 1887.

Owner Will Sacrifice
In beautiful Rossmoyne. Fine home, 3 bedrooms, 2 baths, $500 1st P.D. Will take $3000 for equity if sold at once. No agents, please. Parker, TRinity 4470.

H. L. MILLER CO.
Real Estate Insurance Loans
212 E. BROADWAY, GLENDALE
Phones: Capitol 7337, Glendale 853

$8500—$850 DN., in restricted Glen Oaks, 3 bedrms., large tile bath, shower stall, unit heat, electric refrigeration. Lot 50x160. Glendale Ph. Douglas 7337. Ph. AL. 5314.

CLOSE-IN, COMING BUS. LOT
200 ft. at $75 ft. CA. 5344.

GLENDALE—
For Sale, Exchange, Etc.

New 2 Story Spanish
5 BEDROOMS 2 BATHS
UNIT HEAT, ELECTRIC ICER
$12,500 $2000 CASH
OWNER TAKES BIG LOSS.
Ready to occupy. New 2-story Spanish home in Glendale's finest location near the mountains with inspiring view. Mammoth rooms, studio window, tile reception hall and stairs, library, glassed-in sleeping porch, attractive patio, beautifully shrubbed, sor. system, 3 large trees. The most wonderful home in Glendale for the money. OPEN SUNDAY.
SHOOK & HIGHSMITH
116 So. Brand, Realtors. Drug. 2500

NEW 2-STORY STUCCO
FULL RED TILE ROOF
2 TILE BATHS, ELECTRIC ICER
FOR $500 CASH
$10,500—$1500 CASH
SPLENDID NEW HOME, tiled entrance hall, tiled stairway, round top plate window. All well built throughout and finished in oil. Drive by our window, we can show you ALL of the BUILDING. Open Sunday.
Grenlaw Realty Co.
R. W. GRENLAW, REALTOR
140 N. Brand. Douglas 8201.

6 & 3-R. bses. Lot 50x150. Dbl. gar. Store rm. Always rented. 1st-class condition. Lawn, cement walks, frt. & rear. Redgas & bearing fruit trees. 460 MARYLAND, Glendale.
BARGAIN $5000

Lots 2 & 3, blk. 19, Scarr Hsts. On Broadway. Owner, EX. 8137. 350 S. Wilson Pl., L. A.

PASADENA—
For Sale, Exchange, Etc.

Beautiful Spanish Home
ONLY $35,000. LIBERAL TERMS

On edge of Arroyo Seco, nr. Foothill Blvd., Altadena. Wonderful planting. Marvelous view. Ten rms., 4 bedrms. 3½ baths. Must be seen to be appreciated. Ph. Owner, Colo. 2090 or Agents, Colo. 6367.

A-1 residence, South Pasadena, ½ block from Huntington Dr. 8-rm., 2-story house. Bedrooms, baths throughout, maid's room. Convenient to car line, boulevard, markets, theater, 1 mile of airport. Price $13,500. Evenings phone 285-J.

BALDWIN REALTY CO., INC.
20 E. 1st st. Phone 68 or 69.

$250 CASH. $25 PER MO.
Buys a modern 5-rm. dwg., Lot 50x150. Fruit, porch, garage. Full shade trees. Full price $3000. 4 blks. no. of Main St., Alhambra. J. C. Gilbert, 1000 Do. Garfield, Alhambra. Phone 4087.

HOD. 5-room frame bung., Bk. nook, linoleum, bathroom, fruit trees. Lot 50x150.

BUSINESS PROPERTY—For Sale

CHAIN STORES
For The Careful Buyer
$70,000
MAJOR ARTERY CORNER
Of the business district. Every story being occupied by chains. Yet, WAY UNDER RENTED. Present income is approximately $6,000 per month. Income can be increased. See it today.
$55,000
STRATEGIC INTERSECTION
S. Hollywood Business District. Every story being occupied by chains. Yet, WAY UNDER RENTED. Present income is approximately $6,000 per month. Income can be increased. See it today.
CHAIN STORE BUILDING
Mr. Lindsay, Mr. Rafferty is leaving for Europe. Must sacrifice. Terms. See us at once.
One Tenant!
IN HEART OF WILSHIRE
1-story building and lot 50x150 leased for 10 years at $350 per month. Tenant only to pay taxes and insurance. A LIBERAL SCHEDULE of rentals for an apartment or room for 10 years. Price $70,000, or will lease or sell.
FRANK MELINE CO.
3505 W. 6th St. at Alexandria.
Telephone Dunkirk 9600.

LA BREA AVENUE
A survey of this most desirable property will convince the most critical buyer.
One floor vacant with a long lease at a low rental. Improved.
One store vacant ready for occupancy at $125 a month. Better than market.
One corner for sale at $15,000. Terms.
Owner, 6300 La Brea Ave.

INTERCITY LAND CO.
200 Pacific Electric Bldg. VA. 8221

BUSINESS & INCOME
on Sunset Blvd. Wilcox to Western. Choice locations. Corner lots. Apartment sites. Business property. Income property. Lots. 40 ft. business corner on Wilcox. Ideal for service station. Address owner, 6300 Sunset Blvd.

BUSINESS PROPERTY
For Sale
AUCTION!
MON., MAY 13, 1929, 11 A.M.
4608 SOUTH AVE.
VENICE
2-story, 4-family income property. Lot 50x150. Terms.
3-room House in Rear
Corner lot. About $62150.
TERMS ARRANGED
GOOD INCOME!
GOOD OPPORTUNITY!
DAN R. HANNAH CO. RU. 5611

Wilshire Flat Bargain
$17,500.
4-family flat building, with tile baths, sinks & Frigidaire. All rented. Rent $160. Income $1,920. Terms. Located on Fairfax, 3 blocks S. of Wilshire. Must be sold. See O'Hara at once.
KELLS & GRANT
Wilshire at Western. DU. 2900.

Wilshire Apartment Trade
$17,500.
61-apt. 4-story brick; elevator; 3 stores; 200 ft. front. W. 7th & Hoover, near Lafayette Park. Submit cash, real estate or trade proposition. Income $24,000 per year. Price $215,000. Leonard Realty Co., 3115 Leonard ave. Inspect today. Submit written offers. Owner, 1115 Board of Trade Bldg. Fa. VA. 6262.

Duplexes And Flats
In high rental districts. We have several wonderful properties of this character. Good vacant lots for sale. Good tenants waiting for the right location.
FRANK MELINE CO.
3505 W. 6th St. at Alexandria.
Telephone Dunkirk 9600.

Apt. House Baragin
$37,500.
4-rm. corner apt. house, 12 choice flats. Completely furnished; rooms rent $140. Income $1,920 per year. Owner will consider exchange for Pasadena property. Only $16,500 cash. Exceptional location A-1. See owner at once.
K. L. ROWAN & CO.
Wilshire at Western. DU. 2900.

SACRIFICE
61-room apt house and furniture for sale. Lot 68x113. Easy terms. Total price $37,500. Let clime worth $50,000. This is a bargain. Terms or cash. Mr. or Mrs. THE FRANK MELINE CO., 3505 S. Hill St. 8461.

SEE OWNER
APARTMENT HOUSE LOT
UNUSUAL OPPORTUNITY
On account of owner's illness; 2-story, 12 room home, at 2½% Address O. box 312, Times Branch.

INCOME 12% NET
INCREASING YOUR OWN LIVING QUARTERS. WELL LOCATED. Apartment building of 6 units. Rents $160 per month. Has garage. No vacancy. Price $15,000. Terms. $5,000 cash. Balance like rent. Owner AT OWN. No obligation. Attend this and buy at your own price. Details. Mr. Decker. Fi. 2134.

H. D. O'CONNOR & SON
Associates, 215 W. Western Ave.

INCOME 12% NET
INCREASING YOUR OWN LIVING QUARTERS. WELL LOCATED. Apartment building of 6 units. Rents $160 per month. Has garage. No vacancy. Price $15,000. Terms. $5,000 cash. Balance like rent. Owner AT OWN. No obligation. Attend this and buy at your own price. Details. Mr. Decker. Fi. 2134.
R. A. ROWAN & CO.
PHONE Wilshire 6131.
308 Pacific Mutual Bldg. TRinity 1140.
Building, Corner Sixth and Hope. Income $3600 per month. Owner leaving city. Will sell at a bargain. Address owner, box 1, Times Branch.

PROPERTY AT AUCTION!
MON., MAY 13, 1929, 11 A.M.
4608 SOUTH AVE.
VENICE
2-story, 4-family income property. Lot 50x150. Terms.
3-room House in Rear
Corner lot. About $62150.
TERMS ARRANGED
GOOD INCOME!
GOOD OPPORTUNITY!
DAN R. HANNAH CO. RU. 5611

KELLS & GRANT
Wilshire at Western. DU. 2900.

Wilshire-Fairfax Dist.
$148-$150 M. 6th St.
A home that will please. 7½ rms., 4 baths, built-in features, Spanish type, hardwood floors, fireplace, Venetian blinds, garage. Open every day and evening. 1947 Cloverdale ave.

FORECLOSURE CASH TALKS
$6500 WILL BUY $75,000
400-foot corner on Pico. Will trade for Los Angeles property. Owner, 1115 Board of Trade Bldg. Fa. VA. 6262.
FAMILY flat building near Normandie & Melrose; appraised $36,000. Sacrifice, $13,500. Easy for $4,000 cash. Consider trade. Buy this for owner. Call
BUENO Y. TURNER,
804 South Los Angeles St.
10221½

$ 2-apt. bldgs. Inc. $2600 yrly. Sacrifice $4,000. near Washington. $40,000
VERNON H. PECK
Rm. 2017, 215 S. Broadway.

NEW 2-story brick and tile income, comprising 6 apts., new, furnished. Finished in Spanish style. Rents $2,000 mo., but cash and trade considered. Owner will carry back. Address owner, box 312, Times Branch.

$37,500 Inc. $755 Mo.
Apartment house, unique 20-apt. type, richly furn., 2 stories, brick; 1st mo. rents, $755; 2nd mo., $760; 3rd mo., $765; 4th mo., $770. $7,500 cash, bal. $30,000 at 5%. Ph. owner, 10 to 12 a.m. (Income equals 60% of duplexes.) Want cash offer for my $10,500 equity. Will trade up to $19,000 for nice 6-flat bldg. Owner, 2110 Lincoln ave.

SOUTH BROADWAY
Business corner at 43. $100 month income. $10,000 equity. Exceptional opportunity. Must sell. Owner, 1115 Board of Trade Bldg. Fa. VA. 6262.

6 FAMILY FLAT
Monthly income $185, yearly $2220. Owner's price $16,000. Phone 4766 Santa Monica Blvd. L. A.

DOUBLE YOUR MONEY
1735 Wall st. Phone 10221. Income duplex, 4 rms. each side, $60 month. Price $4,000. Terms. Owner, 1735 Wall st. Phone 10221. Best location in L.A. Income $1,200 yr. Mercurio Pk. Owner. 1927.

Monthly flat, near La Brea and Melrose. Will trade for lot. Must be worth $1,000. If you want a flat, see this. Owner, 305 N. Curson ave.

Income duplex, 4-4 rms., $60 mo. Will trade for lot. Owner, 4161 Beverly, Ok. 2726.

An Apartment Steal
Owner diverted funds, mortgage reserved in new 4-apt. bldg. Must sell at once. Western Ave. district. Price $20,000 cash. Address P. box 202, Times Branch.

Wilshire-Fairfax Dist.
$148-$150 W. 6th St.
A home that will please. 7½ rms., 4 baths, built-in features, Spanish type, hardwood floors, fireplace, Venetian blinds, garage. Open every day and evening. 1947 Cloverdale ave.

FORECLOSURE CASH TALKS
$6500 WILL BUY $75,000
400-foot corner on Pico. Will trade for Los Angeles property. Owner, 1115 Board of Trade Bldg. Fa. VA. 6262.
FAMILY flat building near Normandie & Melrose; appraised $36,000. Sacrifice, $13,500. Easy for $4,000 cash. Consider trade. Buy this for owner. Call
BUENO Y. TURNER,
804 South Los Angeles St.
10221½

$ 2-apt. bldgs. Inc. $2600 yrly. Sacrifice $4,000. near Washington. $40,000
VERNON H. PECK
Rm. 2017, 215 S. Broadway.

NEW 2-story brick and tile income, comprising 6 apts., new, furnished. Finished in Spanish style. Rents $2,000 mo., but cash and trade considered. Owner will carry back. Address owner, box 312, Times Branch.

$37,500 Inc. $755 Mo.
Apartment house, unique 20-apt. type, richly furn., 2 stories, brick; 1st mo. rents, $755; 2nd mo., $760; 3rd mo., $765; 4th mo., $770. $7,500 cash, bal. $30,000 at 5%. Ph. owner, 10 to 12 a.m. (Income equals 60% of duplexes.) Want cash offer for my $10,500 equity. Will trade up to $19,000 for nice 6-flat bldg. Owner, 2110 Lincoln ave.

SOUTH BROADWAY
Business corner at 43. $100 month income. $10,000 equity. Exceptional opportunity. Must sell. Owner, 1115 Board of Trade Bldg. Fa. VA. 6262.

6 FAMILY FLAT
Monthly income $185, yearly $2220. Owner's price $16,000. Phone 4766 Santa Monica Blvd. L. A.

DOUBLE YOUR MONEY
1735 Wall st. Phone 10221. Income duplex, 4 rms. each side, $60 month. Price $4,000. Terms. Owner, 1735 Wall st. Phone 10221. Best location in L.A. Income $1,200 yr. Mercurio Pk. Owner. 1927.

Monthly flat, near La Brea and Melrose. Will trade for lot. Must be worth $1,000. If you want a flat, see this. Owner, 305 N. Curson ave.

Income duplex, 4-4 rms., $60 mo. Will trade for lot. Owner, 4161 Beverly, Ok. 2726.

INCOME PROPERTY—For Sale

PATIO de LOS ARBOLES de OLIVIOS
One of the most beautiful one story apartment buildings in Los Angeles, designed in true Spanish style. Located at 539 N. Alexandria Ave., near Melrose & Vermont. With the best of transportation and shopping facilities. 6 three-room and 2 four-room apartments. Four garages. Frigidaire and unit heat. All living rooms open with a sunny southern exposure on a beautiful spanish patio, tastefully landscaped with bevilliang olive trees and a profusion of potted plants. Construction is of the very best and the building has just been completed. Price
$45,000
Income $6910 annual, one incumbrance of $22,500. For further information, please call
R. M. SINGER,
Hollywood 7579 or Oregon 4633

AUCTION!
Duncan-Aynes Agents.
TUES., MAY 14, 11 A.M. 2209 Descanso Drive, Silverlake. Drive south of Sunset Blvd. to Micheltorena, and eastward to end. Modern 2-story adobe and 10 flats. Nets ANNUAL $2,184.32. Sold cash; must close estate. Can be seen like No. 2 ABOVE AT OWN. No obligation. Attend this sale and buy at your own price. Details. Mr. Decker. Fi. 2134.

H. D. O'CONNOR & SON
Associates, 215 W. Western Ave.

INCOME 12% NET
INCREASING YOUR OWN LIVING QUARTERS. WELL LOCATED. Apartment building of 6 units. Rents $160 per month. Has garage. No vacancy. Price $15,000. Terms. $5,000 cash. Balance like rent. Owner AT OWN. No obligation. Attend this sale and buy at your own price. Details. Mr. Decker. Fi. 2134.
R. A. ROWAN & CO.
PHONE Wilshire 6131.
308 Pacific Mutual Bldg. TRinity 1140.

Building, Corner Sixth and Hope. Income $3600 per month. Owner leaving city. Will sell at a bargain. Address owner, box 1, Times Branch.

PROPERTY AT AUCTION!
MON., MAY 13, 1929, 11 A.M.
4608 SOUTH AVE.
VENICE
2-story, 4-family income property. Lot 50x150. Terms.
3-room House in Rear
Corner lot. About $62150.
TERMS ARRANGED
GOOD INCOME!
GOOD OPPORTUNITY!
DAN R. HANNAH CO. RU. 5611

KELLS & GRANT
Wilshire at Western. DU. 2900.

Wilshire-Fairfax Dist.
$148-$150 W. 6th St.
A home that will please. 7½ rms., 4 baths, built-in features, Spanish type, hardwood floors, fireplace, Venetian blinds, garage. Open every day and evening. 1947 Cloverdale ave.

FORECLOSURE CASH TALKS
$6500 WILL BUY $75,000
400-foot corner on Pico. Will trade for Los Angeles property. Owner, 1115 Board of Trade Bldg. Fa. VA. 6262.
FAMILY flat building near Normandie & Melrose; appraised $36,000. Sacrifice, $13,500. Easy for $4,000 cash. Consider trade. Buy this for owner. Call
BUENO Y. TURNER,
804 South Los Angeles St.
10221½

$ 2-apt. bldgs. Inc. $2600 yrly. Sacrifice $4,000. near Washington. $40,000
VERNON H. PECK
Rm. 2017, 215 S. Broadway.

NEW 2-story brick and tile income, comprising 6 apts., new, furnished. Finished in Spanish style. Rents $2,000 mo., but cash and trade considered. Owner will carry back. Address owner, box 312, Times Branch.

$37,500 Inc. $755 Mo.
Apartment house, unique 20-apt. type, richly furn., 2 stories, brick; 1st mo. rents, $755; 2nd mo., $760; 3rd mo., $765; 4th mo., $770. $7,500 cash, bal. $30,000 at 5%. Ph. owner, 10 to 12 a.m. (Income equals 60% of duplexes.) Want cash offer for my $10,500 equity. Will trade up to $19,000 for nice 6-flat bldg. Owner, 2110 Lincoln ave.

SOUTH BROADWAY
Business corner at 43. $100 month income. $10,000 equity. Exceptional opportunity. Must sell. Owner, 1115 Board of Trade Bldg. Fa. VA. 6262.

6 FAMILY FLAT
Monthly income $185, yearly $2220. Owner's price $16,000. Phone 4766 Santa Monica Blvd. L. A.

DOUBLE YOUR MONEY
1735 Wall st. Phone 10221. Income duplex, 4 rms. each side, $60 month. Price $4,000. Terms. Owner, 1735 Wall st. Phone 10221. Best location in L.A. Income $1,200 yr. Mercurio Pk. Owner. 1927.

Monthly flat, near La Brea and Melrose. Will trade for lot. Must be worth $1,000. If you want a flat, see this. Owner, 305 N. Curson ave.

Income duplex, 4-4 rms., $60 mo. Will trade for lot. Owner, 4161 Beverly, Ok. 2726.

INCOME PROPERTY—For Sale

BANKRUPT
4 FLAT BLDG.
With 4 Garages
INCOME $1920 A YR.
Incumb. $12,500 At 7%
LOCATED ON SPAULDING ST.
NEAR FAIRFAX HIGH SCHOOL.
No Reason. Offer Refused
PHONE TU. 2685.
UNITED AMERICAN CO.,
626 Spaulding Bldg. BLDG.

4-FLAT bldg., two 4 rms., two 6 rms. Close in. Ideal for family. Live in 1, rent 3 for income. All flats rented. $9000 cash. Mtg. $6000, 6%.
OWNER, CULLMAN, FOX 5383.

$22,500. ALVET sacrifice for $18,650. Only $3000 cash, balance easy. 4-flat, new, on Fairfax. Must have cash quick. Phone owner, MO. 13733.

OWNER'S SACRIFICE
4-fam. flat, house in rear. Lot 52½x170 ft. Inc. $14 1-3 W. 17th st.
ONLY $13500 to handle; court takes in foreclosure. Will sell at cost. Four units in the center of Hollywood. 1131 N. Ogden ave. GR. 8458.
WESTWOOD inc. $133 mo. $16,750. Cash $1000. 2040 Fairburn, S. Monica. 31844.
BARG. Owner's beaut. Holly. 5-unit stucco, tile. Good inc. 209 N. Martel. GR. 8458.
$15,000 to handle

EASTERN, NORTHERN PTY.
For Sale, Exchange, Etc.

For Exchange —32-A

WANT eastern or northern for all or part 25 fine big residence lots in new, choice, fast-growing restricted town near Long Beach. Nice for bungalows now—liberal loans for building available or will make money to hold for increase in value. Price of lots $1,900 each, no inducement. Present loan time 7½ separate loans of $300 each. Describe your property fully first letter and state honest value; also have some 2½ acre and 5 acre tracts on boulevard near by. Address Parish, 620 Pacific Southwest Bldg., Long Beach.

CLEAN modern farm in famous West Salt Lake for trade for L.A. CX. 0779.

Wanted —32-B

WANT el lots or imp. Seattle, Vancouver, Calgary, Edmondton. Have $ terms. Owner, 1000 Story Pine Blvd., Shell. ready to go. Brokers invited. Details, Owners List. Ser.. 232 S. Hill, Rm. 304.

WANT NEW JERSEY OR MARYLAND city or suburban, for Santa Monica income and clear vacant. Owner, 825 W. 6th St. TU. 6292.

WANT to buy, Wilshire Blvd., Santa Monica apartment building. First inquiry, price and terms. Address A-1 new income property. Address C, box 20, Times Office.

WANT good clear eastern or midwest to 24-flat. Balance long time. A-1 new income property. Address C, box 380, Times Branch.

BY owner, $21,500; 82 ft. by 18 Pieces of imp. Must sell. 6th ave. Want land for all or part. Bet. Tues., Inav. 2719 Bellfloner Dr., Hollywood.

NEW stock and victuals immediate cash for realty & mortgages. RELFER, 28 Court St., Brooklyn, N.Y.

WANT Kentucky or Tennessee farm. Have 4-flat L.A. Value $23,000. OX. 4906.

BEAUTIFUL stucco home, exch. for Cleveland, O. Ri. 3324.

SAN FRANCISCO PTY.—
For Sale, Exchange, Etc. —33

BERKELEY 4-5 rm. flats, loan $10,000 first. 7%. Want Los Angeles. OX. 7153.

SAN DIEGO PROPERTY—
For Sale, Exchange, Etc. —35

SAN DIEGO APT. BUILDING
Large & fine. Central location. Price $47,000. Want L. A. or Pasadena property or good acreage. $400,000 equity. Small inc. See Biggs with Davis-Baker Co., 202 E. Green.

WANT COLORADO 4,360.

BEST located taverns or roadhouse on Los Angeles-San Diego highway. 200 ft. frontage. Good building, fully equipped. Erickson, 309 Grossmont Bldg., San Diego.

LOT apt. ocean fnt. reserve. Owner, equity sale or exch. Owner, ME. 1427.

GOVERNMENT LANDS—
and Settlers' Contracts —36

SICK man must relinquish part or all of his 160 acre homestead; 30 miles country. Rant. & San dist. fr. lakes & streams. Cattle. Chas. Firestone Bldg., Santa Cruz, Calif.

GOVERNMENT land, 640 A 1 sm tax rate to want good party for colony. Miss Cleland, 1206 Broadway Arcade Bldg.

MANY choice homesteads available, some relinquishments; also desert, grain, etc. Some ideal for turkeys. Locator, 1104 S. Union, cf W. 11 st.

FINE 160-A homestead with 3-rm. house, shallow water level, overlooks Valley, $500. Rm. 431, 128 S. Hill.

LONG list of homesteads. Hamilton, 912 Grand st., Alameda, Calif.

OIL PROPERTY—
Miscellaneous —37

FREE

NEW MEXICO OIL INFORMATION

Facts on development in Valencia county; also maps showing oil well locations and producing areas thruout State.

OLD SPANISH GRANTS
614 South Hill st.

Oil Corner Lawndale

140x132 Freeman ab. Rhode Island, elegant available to Union & Smith well on Connecticut, nearing completion with fine prospect. W. Winn Rm. 1000, 215 W. 7th st.

WANT NEW JERSEY OR MARYLAND city or suburban, for Santa Monica income and clear vacant. Owner, 825 W. 6th St. TU. 6292.

WANT to buy, Wilshire Blvd., Santa Monica apartment building. First inquiry, price and terms. Address A-1 new income property. Address C, box 20, Times Office.

WANT good clear eastern or midwest to 24-flat. Balance long time. A-1 new income property. Address C, box 380, Times Branch.

BY owner, $21,500; 82 ft. by 18 Pieces of imp. Must sell. 6th ave. Want land for all or part. Bet. Tues., Inav. 2719 Bellfloner Dr., Hollywood.

NEW stock and victuals immediate cash for realty & mortgages. RELFER, 28 Court St., Brooklyn, N.Y.

WANT Kentucky or Tennessee farm. Have 4-flat L.A. Value $23,000. OX. 4906.

BEAUTIFUL stucco home, exch. for Cleveland, O. Ri. 3324.

SAN FRANCISCO PTY.—
For Sale, Exchange, Etc. —33

BERKELEY 4-5 rm. flats, loan $10,000 first. 7%. Want Los Angeles. OX. 7153.

SAN DIEGO PROPERTY—
For Sale, Exchange, Etc. —35

SAN DIEGO APT. BUILDING
Large & fine. Central location. Price $47,000. Want L. A. or Pasadena property or good acreage. $400,000 equity. Small inc. See Biggs with Davis-Baker Co., 202 E. Green.

WANT COLORADO 4,360.

BEST located taverns or roadhouse on Los Angeles-San Diego highway. 200 ft. frontage. Good building, fully equipped. Erickson, 309 Grossmont Bldg., San Diego.

LOT apt. ocean fnt. reserve. Owner, equity sale or exch. Owner, ME. 1427.

GOVERNMENT LANDS—
and Settlers' Contracts —36

SICK man must relinquish part or all of his 160 acre homestead; 30 miles country. Rant. & San dist. fr. lakes & streams. Cattle. Chas. Firestone Bldg., Santa Cruz, Calif.

GOVERNMENT land, 640 A 1 sm tax rate to want good party for colony. Miss Cleland, 1206 Broadway Arcade Bldg.

MANY choice homesteads available, some relinquishments; also desert, grain, etc. Some ideal for turkeys. Locator, 1104 S. Union, cf W. 11 st.

FINE 160-A homestead with 3-rm. house, shallow water level, overlooks Valley, $500. Rm. 431, 128 S. Hill.

LONG list of homesteads. Hamilton, 912 Grand st., Alameda, Calif.

OIL PROPERTY—
Miscellaneous —37

FREE

NEW MEXICO OIL INFORMATION

Facts on development in Valencia county; also maps showing oil well locations and producing areas thruout State.

OLD SPANISH GRANTS
614 South Hill st.

Oil Corner Lawndale

140x132 Freeman ab. Rhode Island, elegant available to Union & Smith well on Connecticut, nearing completion with fine prospect. W. Winn Rm. 1000, 215 W. 7th st.

ORANGE, LEMON, WALNUT
Avocado Groves—Vineyards
For Sale —38

WALNUT ORCHARDS
ORANGE GROVES
Nothing is safer than real estate. Invest your money without risk. Why not purchase a walnut grove? $16,000. A choice 10 acre, full bearing walnuts. Puente district. Nonresident owner says sell at this sacrifice. Good crop. Terms. $26,500. 10 acres full bearing. Nice home, boulevard frontage. Terms to suit.

$18,500—Ten acres orange, one-half Valencias, near Navels. Arlington district. Abundance of cheap water.

W. E. SERVICE.
117 W. Main st., Puente. Ph. 830-24.

20 NET ACRES of 7-year-bin navel orange. Rented just above the San Fernando Mission. 4 VITAL THINGS are to be considered in selecting an orange grove:
1. Condition of the trees.
2. Freedom from frost.
3. Water situation.
4. Soil condition.
The most thorough investigation of all the above conditions is invited. The price is $75,000, ½ cash. No trades.
Ph. W. P. NOLAN. TR. 0121.
706 PACIFIC FINANCE BLDG., Los Angeles.

EXTRA ACRE

We offer irrigated lands east of Redlands and near paved highway for growing bulbs, citrus and deciduous fruits, in parcels of five to twenty acres at $375 per acre and more. Terms are easy. Similar lands in other localities will cost you twice this amount. For particulars call on or address DIKE & LOMAS Redlands, Calif., or see E. M. CLAUSSEN, REALTOR 8 E. Citrus Ave., Redlands. Phone Tucker 8042. L. A., Calif.

10 ACRES 15-year walnuts on cement. Level soil, strong section. 2 shares water stock. Good 5-room house with gas, electricity, city water. Bath, shower. Garage. Chickens pullet. Instantaneous water heater. Lawn sprinkler system. Large barn. Dairy. Other buildings. Small chicken equipment. Family orchard, fine peach, apricot, nectarine, apple, apricot, grapes, black-berries, etc. Flowers in profusion. Will consider some trade. PETRICK, 1013 Magnolia ave., Ontario.

HAVE one of the finest orange groves in San Joaquin Valley, Lindsay district, 20 A. 46 A. in oranges, 12 years old, 22 A. in Emperors, 1 year with apricots. Two good farm houses, tractor, team, all equipment. Price $145,000. Will carry sale to right party. Owner, 1530 North San Fernando Rd., Glendale. Cap. 1714.

CITRUS LAND

202 acres in Sacramento county's highly developed, commercially proven orchard area with a 30-year water right guaranteeing quality, carry truth, without stumping or reimigation; soil analysis and test of water by University of California; 98 acres planted 10-acre tracts; 98 acres pasture; large modern bungalow, fine location, close schools, churches, stores. Only $300 acre. Terms. Exchange considered. Address R. box 22, Times Office.

If the particular buyer, who wants the best and most complete and is willing to pay a fair price, thy best proposition will receive my best attention. Orange county, location & soil unsurpassed, water, large commercial crop now ready to move. 20 owners and employees must be considered. Will exchange for city property. Address R. box 22, Times Office.

$20,000—Fine 5-acre navel orange grove, 4 years old, fine soil, excellent water, new mod. 5-r. house, beautifully furn., large lawn, flowers, fine shade, garage, income, 45 minutes from L. A. Owner, 1144 W. 37th St. WILSON, TR. 1961, 4307 W. 7th St.

PRIMPROVED ACREAGE

Suitable for avocados or citrus, 20 acres, 1½ miles from Covina; good soil can be planted. Shallow water obtained on property close to electric line. Gas, domestic water, electricity available. Price $10,500. 10 acres, rolling, high, fine view property, adjoining above tracts. Water stocked. Adjoins large homes & improvements. Price $14,000.

WM. H. HOLLINGSWORTH
Covina, California.
"21 years in this valley."

ORANGE GROVES

10 acres big Navels, fine condition, good producer, 6 room house, Price $30,000, terms. Also good clear residence & cash as first payment.

12 acres navels & Valencias. Big trees, well cared for. Nice bungalow, produced 4200 boxes. 8 room house. Price $45,000, clear. Trade 1 or both for good city property. Similar lands in other localities will cost you twice this amount. For particulars call on or address DIKE & LOMAS Redlands, Calif., or see E. M. CLAUSSEN, REALTOR 8 E. Citrus Ave., Redlands. Phone Tucker 8042. L. A. Calls.

10 ACRES 15-year walnuts on cement. Level soil, strong section. 2 shares water stock. Good 5-room house with gas, electricity, city water. Bath, shower. Garage. Chickens pullet. Instantaneous water heater. Lawn sprinkler system. Large barn. Dairy. Other buildings. Small chicken equipment. Family orchard, fine peach, apricot, nectarine, apple, apricot, grapes, black-berries, etc. Flowers in profusion. Will consider some trade. PETRICK, 1013 Magnolia ave., Ontario.

HAVE one of the finest orange groves in San Joaquin Valley, Lindsay district, 20 A. 46 A. in oranges, 12 years old, 22 A. in Emperors, 1 year with apricots. Two good farm houses, tractor, team, all equipments. Price $145,000. Will carry sale to right party. Owner, 1530 North San Fernando Rd., Glendale. Cap. 1714.

CITRUS LAND

202 acres in Sacramento county's highly developed, commercially proven orchard area with a 30-year water right guaranteeing quality, carry truth, without stumping or reimigation; soil analysis and test of water by University of California; 98 acres planted 10-acre tracts; 98 acres pasture; large modern bungalow, fine location, close schools, churches, stores. Only $300 acre. Terms. Exchange considered. Address R. box 22, Times Office.

If the particular buyer, who wants the best and most complete and is willing to pay a fair price, thy best proposition will receive my best attention. Orange county, location & soil unsurpassed, water, large commercial crop now ready to move. 20 owners and employees must be considered. Will exchange for city property. Address R. box 22, Times Office.

$20,000—Fine 5-acre navel orange grove, 4 years old, fine soil, excellent water, new mod. 5-r. house, beautifully furn., large lawn, flowers, fine shade, garage, income, 45 minutes from L. A. Owner, 1144 W. 37th St. WILSON, TR. 1961, 4307 W. 7th St.

ORANGE, LEMON, WALNUT
Avocado Groves—Vineyards
For Exchange —38-A

FUENTE DISTRICT

20 acres 10-year budded walnuts, 3 miles southwest Covina. 7-room modern Spanish home, plenty water, gas and electricity. Price $60,000, clear. Want apartment, Hollywood, Santa Monica. Beverly Hills district.

20 acres, 15-year trees. No improvements. Gas, electricity, etc. 3 miles north of Puente. Price $60,000. Mtg. $6000. Want income. Prefer Huntington Park.

M. C. Hardy or Birth.
METCALF & RYAN
TR. 6711. Associated Realty Bldg.

$60,000—One of the finest 50-acre walnut groves in this district. Modern home. Will consider income apts. about same value.

$120,000—Very choice 40 acres, walnuts, good improvements, water exchange. Small cash payment, long time balance.

$25,000—Beautiful full bearing 10 acres walnuts, main highway, Puente. $8,500 cash. Good value, must sell. Some time balance. Move quick as these are gilt edge properties.

WM. H. HOLLINGSWORTH
117 W. Main st., Puente, Cal.

ORANGE GROVES

10 acres big Navels, fine condition, good producer, 6 room house, Price $30,000, terms. Also good clear residence & cash as first payment.

12 acres navels & Valencias. Big trees, well cared for. Nice bungalow, produced 4200 boxes. 8 room house. Price $45,000, clear. Trade 1 or both for good city property. Similar lands in other localities will cost you twice this amount. For particulars call on or address DIKE & LOMAS Redlands, Calif., or see E. M. CLAUSSEN, REALTOR 8 E. Citrus Ave., Redlands. Phone Tucker 8042. L. A. Calls.

AMERICAN-OWNED

Michigan resident located in Los Angeles wants to exchange 400 acre, clear, good improvements and will assume for L.A. home. Call Mr. Barmore with

Hancock & McColloch, Inc.
3902 West 6th St.

DR. 5181. 5182.

20 ACRES, 15 navels. 5 Valencias. Fine grove, near town. Want business or good income to value. $85,000. OWNER, 13491 N. Daly st., Cal. 9042.

$30,000 buys grove in frostless loc. want good fruit, some income. Carpenter, 1154 E. Spring. VA. 8722.

6-ACRE HIGH GROVE, COHONG
Want small court or double bungalow to $16,000. DU. 05223.

Wanted —38-B

WANT ORANGE GROVE
Must be A-1 and in S. California. Our client is a successful investor and owns a first-class 20-room beautiful 2-story & 3-flat buildings in Los Angeles worth $65,000. Will subject 10 bank loan of $22,000 due in 2 yrs. Owners and agents suspect your grove to be O. K. Bear. Call Mr. Ellis, Mr. Diesel 5111. Mr. Kearns or Mr. Hilton.

WANTED—Orange grove of about 10 acres. Have beautiful new home as part payment. STEPHEN MOORE, 1000 Aiken ave., Los Ang. HAVE beaut. bung. & several fine lots, exch. for 5 or 10 ac. orange grove. Anderson, 2468 Dunsmuir ave.

HAVE beaut. bung. & several fine lots, exch. for 5 or 10 ac. orange grove. Anderson, 2468 Dunsmuir ave.

STOCK, DAIRY RANCHES—
For Sale and Exchange —39½

REAL STOCK RANCH. 1480 acres, $45,000. On State highway, near Gen. Grant Nat'l Park. Fresno co. Ranch is complete little mountain valley and bordering hills. Some subirrigated land, about 300 acres no-der plow. Some trade. W. E. Pierce, 625 Haas Bldg. TU. 4550.

DAIRYMEN—45-acre alfalfa ranch completely equipped for sale. Might consider lease. Milk in strong demand here. Write owner. Address C, box 1, Times Office.

DAIRY ranch for sale or rent, Mr. Martinez, 1124 S. St. Andrews Place.

REAL ESTATE—
For Sale—Miscellaneous —39

SAN DIEGO COUNTY
20,000 ACRES—$150,000
No down payment—principal for 5 or 10 years, or might take good extension to $50,000 as part payment. Balance 6% interest. Water rights included. Perfect title. Address R. box 22, Times Office.

RAMPART BLVD.

207 SOUTH—207
Open for inspection daily from 9 to 5. 8-rm. house, B zone lot 50x130. $22,500 cash. Owner on premises. Hills, Fresno, extension, Cal., 2961.

200 SCENIC lots on ¼ car line, 8 min. from P.O. Improvements in. $20,000 will handle. Guarantee $100,000 profits. Snap for syndicator. DE. 2734.

ACREAGE, SUBDIVISION—
Miscellaneous —39½

Townsite Subdivision

100 acres at junction of two 100-ft. State highways. 40 miles N.W. of L. A. Water, gas, electricity and phones available. School, P.O., stage station. Depot and R.R. siding located. Will sell on easy terms or make sales agreement with first-class organization.

H. C. PARKER
724 Van Nuys Bldg. TR. 4521.

SUBDIVIDE THIS

16 ACRES, 300 ft. west of Atlantic Blvd. between Firestone & Tweedy Blvd. Ideal location. Zoned commercial in nearby industries, eager to occupy modern homes in this location. $7,500. Pay $500 monthly. ENTIRELY ROUNDED by active development. A. J. DUPUY, Realtor, 6078 Bakker Ave. BELL. OR. 1778.

SAN FERNANDO VALLEY SNAP

30 acres level, good soil in barley, $1,000 per acre, $200 per acre down, balance to suit. Will subdivide. Investment if desired. Water, elec. & gas at property. Address owner, 1235 Fair Oaks ave., South Pasadena.

Wanted —39-B

WANT ORANGE GROVE
Must be A-1 and in S. California. Our client is a successful investor and owns a first-class 20-room beautiful 2-story & 3-flat buildings in Los Angeles worth $65,000. Will subject 10 bank loan of $22,000 due in 2 yrs. Owners and agents suspect your grove to be O. K. Bear. Call Mr. Ellis, Mr. Diesel 5111. Mr. Kearns or Mr. Hilton.

WANTED—Orange grove of about 10 acres. Have beautiful new home as part payment. STEPHEN MOORE, 1000 Aiken ave., Los Ang.

HAVE beaut. bung. & several fine lots, exch. for 5 or 10 ac. orange grove. Anderson, 2468 Dunsmuir ave.

REAL ESTATE—
For Sale—Miscellaneous —39

Townsite Subdivision

100 acres at junction of two 100-ft. State highways. 40 miles N.W. of L. A. Water, gas, electricity and phones available. School, P.O., stage station. Depot and R.R. siding located. Will sell on easy terms or make sales agreement with first-class organization.

H. C. PARKER
724 Van Nuys Bldg. TR. 4521.

SUBDIVIDE THIS

16 ACRES, 300 ft. west of Atlantic Blvd. between Firestone & Tweedy Blvd. Ideal location. Zoned commercial in nearby industries, eager to occupy modern homes in this location. $7,500. Pay $500 monthly. ENTIRELY ROUNDED by active development. A. J. DUPUY, Realtor, 6078 Bakker Ave. BELL. OR. 1778.

SAN FERNANDO VALLEY SNAP

30 acres level, good soil in barley, $1,000 per acre, $200 per acre down, balance to suit. Will subdivide. Investment if desired. Water, elec. & gas at property. Address owner, 1235 Fair Oaks ave., South Pasadena.

WANTED—
Real Estate
For Cash, Not Classified —71

WANTED

Seven hundred acres of mineral lands in Northern Ontario, Canada. Free and clear. Price $70,000. Will trade all or parts and assume. See Lamont V. Stewart.

W. I. Hollingsworth & Co.
TR. 9651 Realtors
Hollingsworth Bldg., 6th & Hill

HAVE several col. clients' with $500 to $2000 as down payment on first-class 5 & 6-rm. house in good location. Must be a bargain. Elijah Cooper, licensed real estate broker. 1100½ S. Hill st. PRO. 2744. eve. DU. 01207.

SUBDIVISION wanted. At least 250 lots to retail at $600 within 1 hr. downtown office. Address O, box 437, Times Branch.

HAVE cash. Want bus. improv. to $125,000. Must be priced right. Show good inc. L.A. or Beverly Hills. No exch. inv. Mrs. Smith, WH. 1137.

WANT exchange Hollister, all kinds. $20,000 room & suite what you wish 445 BRADBURY BLDG. MU. 4922.

¼ ACRE near car, for $800, all cash. Address C, box 54, Times Office.

WE will sell your property for cash within 10 days. Phone York 2836.

Miscellaneous —71-X

WANT city or close-in acreage and will assume, for small active subdivision vicinity Gainsborough Heath & Oak Knoll dists. All improvements in, now ready for development. Address M, box 514, Times Branch.

CONSIDER clear income property in exchange for lease and furniture 30-room rooming-house at Venice, city steam heated, doing steady and good transient business. $50000 Will assume $20,000 thousand. P. O. box 1, VENICE.

WANT owners of $5, Cal. and L. A. properties ($10,000 to $100,000) to join our trading pool. For clear properties you should receive $5 for $1. For 1st equities $3 for $1. Litchen, 418 Central Bldg. VA. 9203.

WANTED for all cash, house and lot, $3500 to $4000. House can be 10 to 15 years old or a small house, but good lot, or would take a lot $1500 to $2000. Owner but write particulars. 364 S. RENO ST.

WANTED from Owner, 25 to 200 lots, suburb within 25 miles L. A. $400 each lot. Can turn balance of your lots into paying contracts. Your price is right. No auction. Address R, box 1098, Times Branch.

WANTED—
Real Estate
Miscellaneous —71-X

Subdivision Owners

WHICH

Do you prefer—your own large sales organization with its tribulations, tardy results, or—

OUR METHODS

with ten-fold SALES POWER in one-fiftieth the time and at one-half expense, no tag-ends or large commissions to split, no collect houses, industrial sites for quick sales. Courtesy to brokers.

Learmont Sales Org.
Board of Trade Bldg., L.A. TR.5858

Want best apartment buy under $100,000. Have 5 buyers with cash for your equity. Call Mr. Sandlin.

CHELEW & HOIT
3941 Wilshire Blvd. DR. 4286

WANTED—
Real Estate
Business Property —71-D

WANTED, business or apartment property in L. A. or suburban city for 40 acres of choice home in Monrovia. Value $140,000. Mortgage $16,400. Will assume one mortgage. Call Mr. Parker OR LEARMONT

724 Van Nuys Bldg. TR. 4521.

I WANT the best buy in well-located business property. Not over $45,000 which $12,500 cash will handle, am private party and prefer to deal direct with owner; please give full particulars and location in first letter. Address R, box 22, Times Office.

IF you have good business corner for sale at a sacrifice, see me. Or business income for exchange. Have some nice lots and will assume. Mrs. M. Justis, 3219 Beverly Blvd. DR. 3133.

WANT business lot to $10,000, West Pico or Santa Monica Blvd. preferred. Have $6000 cash and $4500 new income. Owner only. Mr. Anderson, Elliot 3851.

WANT stores to $70,000 for $40,000 clear. Have 5-flat, Wlc. to assum. Kelly, 1104 Citz. Nat. Bk. Bldg. VA. 1732.

HAVE $100,000 cash. Will buy well leased business properties. Address O, box 391, Times Branch.

WANT brick stores to $50,000. Box 712, Beverly Hills.

Income Property —71-H

WANT INCOME

Have 8 acres Valencias, 2 acres lemons, 600 ft. front on Vermont. A modern 5-rm. home. Price $30,000. Clear. Also 50 ft. Vermont Ave. business site. Income or apartments. Price $30,000. Exchange one or both. See Mr. McAllister.

LAACK & WILLIAMS
DU. 3300 3750 Wilshire Blvd.
Bet. Western & Oxford

HOTELS AND APARTMENTS

We will buy your hotel or apartment property or lease and furnishings and give you a position that pays good salary. L. Eryin Long, Bonded Realtor, 1006 Los Angeles Trust Bldg. 4th & Hill St. Phone VAndike 5061.

WANT income property under $50,000 in good neighborhood. Must be rented and have only one mtg. Will give clear lots or clear local 6-flat equity. 453 So. La Brea. OR. 6504.

DO not lose that real estate equity. Will trade clear local 6-flat equity. Will take your property suspect to incumbrances & back interest. PA 2295. MR. BURNETT.

WILL purchase income property for stock in large holding company. Investigate. Address MM. box 324. Times Branch.

WANT INCOME N.W.
for my 6-room home in fine young grove. Orange Co. 1814 Cimarron. RO. 2289 or HO. 8436.

WANTED, 4 flats or bung. cl. Have clear res. lot, west. 4000 & 2-flat bal. L.A. High dist. $20,000. mtg. $8000. Owners only submit. 808 CENTRAL BLDG. TU. 4111.

WANT APT. TO $300,000

For cash & $185,000 clear stores. Will trade for income. Kelly, 1104 Citz. Nat. Bk. Bldg. VA. 1732.

WANT Income prop. in or near L.A. Have $10,000 cash. Owner, R. E. Hamilton, 1041 LOVELACE AVE. AT. 2600.

BUYER wants income, business, apartment or duplex. Guaranty Land & Inv. Co. VA. 2143 or VA. 9178.

WANT house, court, flat or apt. bldg. Have 2 clear A lots. OWNER, AN. 5300 or TU. 7662.

Beach Harbor Property —72-J

WANTED—Small place equipped for chickens and rabbits, either east or south of Los Angeles. Must have 4 to 6 rms. and bath. Address A, 3414 Monticello ave., Oakland, Cal.

Beach, Harbor Property—71-K

PAY cash for cottage near ocean front. Must be in good condition. Tobler, St. James Park, No. 405, L.A.

Country, Ranch Ppty. —71-M

HERE is an ideal income property in heart of Hollywood. WANT A FARM, TEXAS, CALIFORNIA, NEW-YORK, SOUTHERN CALIFORNIA AND SAN FRANCISCO. This French-Normandy stucco apts. has 20 vacancies and yet the rent is the highest per sq. ft. asked you will like it. Address Mgr. box 557, Times Branch.

WILL take land or ranch to $15,000 as part payment on fine $30,000 residence. Owner, ALVAH HOLT, Dolton, 453 S. Spring. VA. 5864.

REAL ESTATE—
For Exchange
Miscellaneous —72

Want 1st Mortgages

—in exchange for (1) C zone corner lot, 135 ft. frontage on main artery, 120 ft. deep, west of Vermont; this section needs large cash business. (2) Choice apartment site 94x150 ft., near Sixth & Bonnie Brae. (3.) Few small business lots on Pico and garages now located on Ventura, all in built-up sections. Everything clear. Will give good deals. Owner, box 40, Ambassador Station.

6—5½ A. oranges in Pomona; $15,000. Income $1,200 mo.; subject to trade.
6—10 A. grove, Redlands, cit. $17,500 cl. Home, clear bus., Glendale, $6000. All want is A. bonds or income.

100x225 B zone lot, main traffic artery. $3000 until Tuesday.

Lge. brick apt. & furn. Westlake dist. at perfect location. Owner, DU. 01207.

Above must trade NOW. "Dave." 130 S. Alvarado. Phone WA. 6012.

WANT GOOD HOME

Pasadena, Glendale, Holly'd, or Beverly Hills. Have a beautiful duplex in Alcove Apts. Inc. 3rd St. Priced at $35,000. Clear. Rented at $3900 per yr. Call Mr. Rogers.

CHELEW & HOIT
3941 Wilshire Blvd. DR. 4286

5 BUSINESS & APT.

Income properties practically new. Value $800,000. Income $80,000—subject to first mtgs. only. Exchange either or all for clear stock or acreage. Address M. box 354, Times Branch.

McCALLISTER
1200 S. Hill St. WE. 5361

27 ACRES land in Orange county, 24 miles southeast of Santa Ana. Make a fine dude ranch. Large trees, running stream, some good citrus. Fine hunting. Make offer. Mrs. M. Justis, 3219 Beverly Blvd. DR. 3133.

IDAHO ALFALFA RANCH
220 A. nr. Twin Falls. Plenty of bigs. Mr. Forest Reserve. Price $40,000. Want smaller. Selesman. OR. 1166.

C. E. CUNNINGHAM, DE. 2848
7115 Pacific, Huntington Park.

FOR $20,000, whole or part 25 acres 1 yr. old apricots, peaches & olives, land clear, near Riverside & new Nuevo Valley. Want city real estate for part. Full particulars. 833 WALL ST., L.A.

HAVE client who wants residence in Hollywood. Will trade 2 & 3-flat bldg. Owners only. Call Mr. Wells.

F. W. KADLETZ & CO.
825 Pacific Mutual Bldg. TR. 0996

WILL sac. my clean leased Pomona bus. prop. $18,000. Might take clear home or clear double. Good deal for somebody wanting income. Owner, 203 Higgins Sq. Bldg. VA. 9741 or WE. 3554.

IMPERIAL VALLEY

240 acres in alfalfa and cotton. Want city income, will assume. STANDARD REALTY CO., 400½ So. Brand, Glendale. L.A. Ph. CAp. 5129

THIS listing of your property earnestly solicited. Phone, call or write. Prompt service.

METCALF & RYAN
TR. 6711. Associated Realty Bldg.

FINE little hotel in Hollywood; nicely furnished. On corner, what have you? Also apartments, clear or equity. Want ranches. DR. 3133 Mrs. M. Justis, 3219 Beverly Blvd.

4-BEDROOM home, clear, $7403 Denker av., where I live. High ground, sprinkler system. Exch. for lots or income. Owner will sell $6,000 for cash. KERENE, owner, 6424 Black Mtn. Rd., San Diego.

TO TRADERS

Will trade your real estate for inc. lease & furn. Some wonderful opportunities now. Owner, GODDARD, 521 S. 8TH ST.

HOLLYWOOD. Zone B, 65x150, fine 7-room home, rented $80. On Modjeska Drive, worth $12,500; will trade for 6-flat, due 1931. Owners submit clear lot. 1000 Lot Exchange. 3121.

LOT FOR HOME

Clear Westwood lot for $3500 buys New Home. Owner will call Frank Wilson Co., OX. 3413.

WANT anywhere, imp. farm or town, clear, for my apts. Rents $3600 yr. Price $12,000. Mtge. $10,000. Owner 4 apts. 1125 17th st., Santa Monica.

HAVE clear bus. cor. in Burbank & $20,000 cash. Want 2-story 8-rm. home in Hancock Park. Phone Whitelaw, OX. 2503. No brokers.

SUNSET BLVD. CORNER NEAR LA BREA. Hollywood. Want grove or near-by acreage. Phone Holly. 6311.

GOOD 7-room house, Fresno. What have you? Will assume. Address R, box 390, Times Office.

WILL trade solid brick house, clear, in Toronto, Canada, for bungalow here. Owner, 1520 Westl.

10-RM. Beverly Hills Span. residence $35,000. Want vacant to $35,000. 707 N. Rixhland. WY. 4402.

NORTH HOLLYWOOD

20 acres clear. Want home or income. OR. 3504.

CLEAR double bungalow, 9 rms., near Melrose and La Brea. Want lot about $5000. DR. 5909.

NEW 20-rm. 4-flat nr. Beverly Blvd. $22,000, all rented. mtg. $12,000. Want smaller. Selesman. OR. 1166.

WANT flat or duplex for bung. & several small parcels. VA. 6313.

PLEASANT home. Sell or trade. First Ave. & 9th st., Upland. Ph. GR. 1983.

REAL ESTATE—
For Exchange
Miscellaneous —72

A Little Capital

is dangerous, but COMBINE this with your own efforts instead of working for the other fellow and the combination is perfect.

BUSINESS & INCOME on corner in Hollywood. MODERN 2-story BRICK & STUCCO. 5 apartments, furnished, and corner STORE, grocery, confectionery & garage. Fixtures cost $3000 (paid for.) An income of $400-$500 month can easily be made here. Owner's health is poor. Price is $30,000, with small first mtg. Will take $9000 cash & small home, ranch or duplex.

Beautiful 10-ac. ranch in San Fernando. CLEAR with good 7-room home, in ALFALFA. APARTMENT. Want good court or home.

ALFALFA RANCH, 320 ac. leased. This is a GOLD DOLLAR for some one. Want apartment house. Assume some mortgage.

Want BUSINESS property. Assume $30,000 exc. for exceptionally beautiful two-story modern SPANISH HOME with 7 rms. Oriental & GROWN trees. House is clear & loan of $12,500 can be obtained.

Want ranch in exchange for splendid income property block fr. ocean, Santa Monica. $37,500. One mortgage.

BUSINESS CORNER with 3 apartments & stuf vacant for OIL STATION. Owner.

Gentleman's estate with modern home, CHICKENS, WALNUT AND ORANGES. CLEAR. Want duplex home.

S. H. WEST & CO., INC.
L.A. First Nat. Bank Bldg.
Cor. Hollywood Blvd. & Highland.
GL. 6227.

WANT L. A. PROPERTY

ROSSMOYNE HOME
Value and Price $22,500

2-story Italian Renaissance of 10 large rooms, double garage and servants' quarters, corner lot 130x150, 1 block from Wilshire Park. Open for inspection. Courteous hostess in charge.
Location 1001 East Mountain St., Glendale.

Edwards & Wildey Co.
EXCLUSIVE AGENTS
229 W. Broadway, Glendale.
Douglas 220.

WINDSOR SQUARE
Large home on corner, lot, block from Wilshire; value $25,000, free and clear; will accept good vacant as part payment. Also 6-room modern larger deal and at cash or other property.

LONG BEACH
Have $10,000 equity, sufficient equity one mortgage, will exchange for Los Angeles vacant or improved business. Also 6-room modern.

METCALF & RYAN,
TR. 6711. Associated Realty Bldg.

MAJOR INTERSECTION
4-story steel and brick bldg.
Stores ground floor. All leased.
Income upper floors.
$490,000 appraisal.
$250,000 encumbrance.
Some cash and any good trade will secure real bargain.

Want leased business property. Will assume, and give $35,000 clear business lot, or add $30,000 1st T.D. on larger deal.

WILSHIRE DUPLEX, 12 rms. Submit clr. for $10,000 equity.

Westlake apt. lot, $20,000. Partial improvements now bringing $1,000 per month; will take clr. business to $25000 as part.

Hyde Pk. Blvd. seminator cor. Price $13,000 clr. Will take bungs. to $8,500 clr.

STATES INVESTMENT CO.
1234 W. 7th WA. 7319

Want Lots Or Income

12 acres of 18-yr. old Valencias 55 miles from L.A. over paving. Price $25,000 clear. Will assume on L.A. or suburban lots or income. Mr. White,

LAACK & WILLIAMS
DU. 3300 3750 Wilshire Blvd.
Bet. Western & Oxford

3 Story Brick Apt.

Furnished
$60,000

We offer this bldg. on cor. lot, rich in coin producing power. Will be given to the most appreciative. Some exchanges considered. Courtesy to agents.

F. A. PYLET CO.
Pico & Vermont RE. 3414.

WILL exchange 50,000 acres land, West Coast of Mexico. Perfect title. Will exchange for income property. Smaller considered. Values $50,000. If interested write Mexican Asst., care of Mexican Dept. THE PAAS MERLING COMPANY, 1000 S. Hope. TR. 6211.

I HAVE $25,000 equity in 8 apt. bldg. completely furnished, 20 apts. Ave. Income $350 mo., subject to $12,000 bank mtg.
2—Income, equity $7500, subject to $3300 bank mtg. & clear lot $9000.
Will exchange on 16 or 20 apt. bldg. & assume 1 mtg. only. MO. 16063.

BUSINESS INCOME

Large corner improved with price-less business property. Income $500 gross. Price $150,000. Want clear city or country to $100,000. Mr. Peters,

J. M. FERGUSON CO.
DR. 1628. 2807 W. 7th St. DU. 0372.

DOWNTOWN SEATTLE HOTEL
Solid brick, 125 rooms and stores; lot 60x120 ft. Income under lease $1000 per month; price $150,000. Clear. Exchange for Los Angeles income. See Mr. Eastman.
ROBERT MARSH & CO., INC.
Rialto Bldg., San Bernardino. TR. 1131

THREE years ago, before millions of improvements in immediate vicinity. Sale now. Duplex, apartment value used this apartment $107,500. 5-year $40,000 first at 5%. Trade $67,500 equity. Price of $17,500 cash and second paper. Address O, box 530, Times Branch.

2 CLEAR LOTS

Just north of Hollywood Blvd. Apts. or bungs. Will trade. Want B Zone home. Will assume owner's equities.
PHILIPS & REAM
6.E. Cor. 6th & Western. WA. 1177

$65,000 Spanish Estate

Large corner, 12-rm., new, 2-story Mediterranean home. Want smaller home or vacant lot or clear Eastern for $40,000. J. F. Stanford, owner. Ot. 1323, Douglas 1940.

BURBANK LOTS

Half prevailing prices. Anything of value down payment. Call morn. eves. after 9. OL. 1497. 3355½ Rose.

WANT Iowa farm not heavily incumbered for $30,000 high-class residence property in the district of San Diego. 1-C. Devereaux, 531 Hall Bldg., San Diego, Calif.

FRANKLIN Ave. B zone cor. improved with flat bldg. S.E. cor. Wisconsin. Will accept improved ranch or city property to $35,000 equities. Owner, 6741 or 6742 Odell.

IMPERIAL VALLEY
240 acres in alfalfa and cotton. Want city income, will assume. STANDARD REALTY CO., 400½ So. Brand, Glendale. L.A. Ph. CAp. 5129

THIS listing of your property earnestly solicited. Phone, call or write. Prompt service.

METCALF & RYAN
TR. 6711. Associated Realty Bldg.

FINE little hotel in Hollywood; nicely furnished. On corner, what have you? Also

REAL ESTATE—For Exchange

Miscellaneous —72

LAGUNA BEACH
Corner on Coast Highway facing the ocean. 2-sty. stores and studio apts. Artistically furnished. Also 3 bungalows. Income $700 mo. Price $35,000. Int. $16,000. Want home or duplex for equity.
CLEAR APT. SITE
Nr. Wilshire and Valencia. 90 ft. frontage improved with large home. $14,000 clear. Take 4-family flat for part, balance terms.
WANT S. F. VALLEY
For large home nr. Western, $30,000 clear. Want acreage for like amt.
WANT BLVD. FRONTAGE
For 10-acre citrus grove. Fine condition. good water, $15,000 clear. Can add other clear property if warranted. Mr. Hancock.
KELLY & WILLIAMS
DU. 1300 3739 Wilshire Blvd.
Bet. Western & Oxford

WANT city ranch property for income equity of $275,000. Also same for income equity $150,000.

Want real steal in Bus. property to $250,000 for cash & assume.

Have $50,000 to $100,000 in rental residence. Subject to 1st int. mtge. Want income & will exchange.

Want business income which must show 6% on actual value, for any part of $200,000 in clear residences and flat buildings.

Want B Zone lot for income property.

M. W. TAGGART, REALTOR
1823 W. M. Garland Bl. TR. 5800.
TR. 5800.

Meeting The Demands

A $60,000 Italian type home on large grounds on Foothill Blvd. in Glendale. PRODUCED $45,000. CLEAR. Want Hancock Pk. or Beverly Hills lot. Your terms on bal.

A $25,000 8-rm. English colonial 2-story home. Beautiful. Square lot no. of Beverly. REDUCED to $20,000. CLEAR. Small down payment. Your terms on balance. Could use good lot as 1st payment.

A $12,500 home on B Zone lot; furn. apt. over garage; just so-so. Unique & well-built. MUST BE PRODUCED to $9500. CLEAR. $1200 down, balance to suit you.

Call MR. RATCLIFFE with
PHILLIPS & REAM
817 Cor. 6th & Western. VA. 1171.

INCOME $120,000

New brick & steel apartment building in Wilshire location; 180 rentable rooms. Less 100x150 feet. Price $225,000, one mortgage only. Want some cash, balance trade.

$1620 yearly income besides 4-room flat for owner. Attractive income property in Hollywood. All rented. Mtg. $9600. Want some cash, balance trade. Price $15,750. Mr.

J. M. FERGUSON CO.
DR. 1628. 3607 W. 7th St. DU. 3272.

CLEAR PROPERTY

Income, lots, Houses and Ranches. Owners and agents see our Big window display—Bulletin boards. 31 st. car exchanges tabled and match your own trades. Remember we match any trade. Let us make a clear area room for a Good salesman. Come in. Be accommodated.
H. U. BEAR CO.
843 S. Alvarado St. DRexel 2315.

Clear Business Lot
Priced at $20,000 with a wonderful future, ready for immediate development. Want a business lot. Mr. Hancock Pk. See Mr. Kemberly.
CHELEW & HOIT
3041 Wils. Blvd. DR. 4396

WILSHIRE APART.
Two-story, 12 doubles. Furnished. 100% rented. Cash flow over $6000 per year income. Price $50,000 dir. Will consider trade on vacant or improved.
"Let's Talk It Over"
CLINCH & THURTLE
444 S. Western Ave. DR. 4396

SUBMIT OFFER
On well-located west side intersection corner. 2 busy thoroughfares. Ready for improvement. Will take vacant or residential up to $35,000. Call Mr. Leack.
LACK & WILLIAMS
DU. 3300 3739 Wilshire Blvd.
Bet. Western & Oxford

AN OPPORTUNITY
Very beaut. 12-apt. dup. rent up to date. Choice Wilshire dist. Finest of all; with every modern convenience. Price $47,500. Only $9000 cash will handle. Will trade for clear lot or smaller income prop. up to $15,000 equity or will take clear vacant lot as some cash. Call Mr. Bennett. DU. 3111. 311 So. CENTRAL AVE.

WANT
First-class furnished or Walnut Grove $200,000 home. Offer second apartment house. CLEAR. beautiful furnished or valuable vacant lot. Large adjoining lot will pay difference on easy plan.
W. M. Garland & Co.
W. M. Garland Bldg., 117 W. 9th.

INCOME HOME
Gross monthly income over $11,000. Net $6000. Class A hotel with one restaurant in Los Angeles. Price $60,000. Terms, $40,000 down payment, balance to suit buyer. Principals only. Address Box 468, Times Office.

Must Sell At Once
14-rm. apts. Best possible location. Income $6000 yr. Price $50,000. Will trade for clear land or stocks and bonds. Mortgage $30,000. Owner, 1623 W. 24th St. Phone WE. 0178.

CLEAR ALFALFA
160 acres good, going alone; 3 miles from L.A. 6 rm. house, barn, pump, concrete irrig. ditches, price $40,000, subject to $20,000 mtge. Want some cash, or rent cash, or exchange for improved or unimproved income. Owner, 249 N. Normandie. FE. 0178.

WILSHIRE 8 FLAT
All rented. Unfurnished. Fine & Attractive location. Owner will trade for clear vacant or income property. Let's Talk It Over
CLINCH & THURTLE
444 S. Western Ave.

Exchange Or Sell
NEW FOUR-PLAT proposition. Lease & sublease. Will trade for clear property in north of Pico district. Owner, 1623 W. 24th St. Phone WE. 0178. Priced for immediate sale or exchange. See us at 1623 W. 24th St. Phone WE. 0178.

Business Corner On Vine St.
Will trade for clear property in Hollywood or Los Angeles. Owner, 1623 W. 24th St. Phone WE. 0178.

WANT A RANCH
Will trade 5-room modern home, close in, for ranch. Address Box 468, Times Office.

Corners
Will trade 2 corners for income property. Address Box 468, Times Office.

Business Corner
Will trade for clear property in Los Angeles or Hollywood. Owner, 1623 W. 24th St. Phone WE. 0178.

Redondo Beach
A bargain in the cutest 5-room bungalow, 2 blocks from ocean. Attractive income property in Hollywood. Price $16,000. Want some cash, balance trade. Mr. Kemberly.
CHELEW & HOIT
3041 Wils. Blvd. DR. 4396

BRAND BLVD. BUSS
120x164 ins., with nearly 4 rm. house; short block from Glendale Pk. Ave. Only $12,000. Terms. Will trade for income or clear property. Mr. Kemberly.
CHELEW & HOIT
3041 Wils. Blvd. DR. 4396

SPLENDID BUY
New, modern apartment house; Beverly Club District. Income $6,000 yr. Price $50,000. Will trade for clear, clean-cut income. Will assume small amount of mtge. This is worth looking into. Mr. Kemberly.
CHELEW & HOIT
3041 Wils. Blvd. DR. 4396

Hugh Evans & Co., Inc.
WILSHIRE, corner 6th
$121 Wilshire Blvd. DU. 1241.

100% OCCUPIED
Glendale's Best
Income Producer
NEW 2-STORY BRICK APT.
Absolutely furnished. Attached garages. Will be sold at 6½% on first mtge. Will consider clear property as part or all of equity. Will also exchange for clear income or clear walnut or orange grove property. Subdivision property or clear business property considered. Price $85,000. Terms to suit.
DOUGLAS 1137 Cor. Broadway
311 So. CENTRAL AVE.

CHANGES
Wonderful Apt. Site
190 ft. north of Wilshire Blvd. on Western Ave. 6 rm. house in front; 4 apts. in rear; 2 rm. family flat. Income $1,200 yr. Priced only to trade. Will consider bonds to $25,000 or clear income property. Will trade for walnut or orange grove. Call Mr. Kemberly.
CHELEW & HOIT
3041 Wilshire Blvd. DR. 4396

Choice Business Corner
S.W. cor. Jefferson & Western. Income property. Income taken care of. Mortgage $30,000. Will trade for clear land or stocks and bonds. Mr. Kemberly.
CHELEW & HOIT
3041 Wilshire Blvd. DR. 4396

Must Sell At Once
14-rm. apts. Best possible location. Income $6000 yr. Price $50,000. Will trade for clear land or stocks and bonds. Mortgage $30,000. Owner, 1623 W. 24th St. Phone WE. 0178.

Exchange Or Sell
NEW FOUR-PLAT proposition. Lease & sublease. Will trade for clear property in north of Pico district. Owner, 1623 W. 24th St. Phone WE. 0178. Priced for immediate sale or exchange. See us at 1623 W. 24th St. Phone WE. 0178.

Redondo Beach
A bargain in the cutest 5-room bungalow, 2 blocks from ocean. Attractive income property in Hollywood. All rented. Mtg. $9600. Want some cash, balance trade. Price $15,750. Mr.

WILSHIRE APART.
Two-story, 12 doubles. Furnished. 100% rented. Cash flow over $6000 per year income. Price $50,000 dir. Will consider trade on vacant or improved.
"Let's Talk It Over"
CLINCH & THURTLE
444 S. Western Ave. DR. 4396

SUBMIT OFFER
On well-located west side intersection corner. 2 busy thoroughfares. Ready for improvement. Will take vacant or residential up to $35,000. Call Mr. Leack.
LACK & WILLIAMS
DU. 3300 3739 Wilshire Blvd.
Bet. Western & Oxford

AN OPPORTUNITY
Very beaut. 12-apt. dup. rent up to date. Choice Wilshire dist. Finest of all; with every modern convenience. Price $47,500. Only $9000 cash will handle. Will trade for clear lot or smaller income prop. up to $15,000 equity or will take clear vacant lot as some cash. Call Mr. Bennett. DU. 3111. 311 So. CENTRAL AVE.

WANT
First-class furnished or Walnut Grove $200,000 home. Offer second apartment house. CLEAR. beautiful furnished or valuable vacant lot. Large adjoining lot will pay difference on easy plan.
W. M. Garland & Co.
W. M. Garland Bldg., 117 W. 9th.

INCOME HOME
Gross monthly income over $11,000. Net $6000. Class A hotel with one restaurant in Los Angeles. Price $60,000. Terms, $40,000 down payment, balance to suit buyer. Principals only. Address Box 468, Times Office.

Must Sell At Once
14-rm. apts. Best possible location. Income $6000 yr. Price $50,000. Will trade for clear land or stocks and bonds. Mortgage $30,000. Owner, 1623 W. 24th St. Phone WE. 0178.

Exchange Or Sell
NEW FOUR-PLAT proposition. Lease & sublease. Will trade for clear property in north of Pico district. Owner, 1623 W. 24th St. Phone WE. 0178. Priced for immediate sale or exchange. See us at 1623 W. 24th St. Phone WE. 0178.

Business Corner
On Vine St.
Will trade for clear property in Los Angeles or Hollywood. Owner, 1623 W. 24th St. Phone WE. 0178.

WANT A RANCH
Will trade 5-room modern home, close in, for ranch. Address Box 468, Times Office.

Corners
Will trade 2 corners for income property. Address Box 468, Times Office.

Business Corner
Will trade for clear property in Los Angeles or Hollywood. Owner, 1623 W. 24th St. Phone WE. 0178.

Redondo Beach
A bargain in the cutest 5-room bungalow, 2 blocks from ocean. Attractive income property in Hollywood. All rented. Mtg. $9600. Want some cash, balance trade. Price $15,750. Mr.

J. M. FERGUSON CO.
DR. 1628. 3607 W. 7th St. DU. 3272.

CLEAR PROPERTY
Income, lots, Houses and Ranches. Owners and agents see our Big window display—Bulletin boards. 31 st. car exchanges tabled and match your own trades. Remember we match any trade. Let us make a clear area room for a Good salesman. Come in. Be accommodated.
H. U. BEAR CO.
843 S. Alvarado St. DRexel 2315.

Clear Business Lot
Priced at $20,000 with a wonderful future, ready for immediate development. Want a business lot. Mr. Hancock Pk. See Mr. Kemberly.
CHELEW & HOIT
3041 Wils. Blvd. DR. 4396

WILSHIRE APART.
Two-story, 12 doubles. Furnished. 100% rented. Cash flow over $6000 per year income. Price $50,000 dir. Will consider trade on vacant or improved.
"Let's Talk It Over"
CLINCH & THURTLE
444 S. Western Ave. DR. 4396

SUBMIT OFFER
On well-located west side intersection corner. 2 busy thoroughfares. Ready for improvement. Will take vacant or residential up to $35,000. Call Mr. Leack.
LACK & WILLIAMS
DU. 3300 3739 Wilshire Blvd.
Bet. Western & Oxford

AN OPPORTUNITY
Very beaut. 12-apt. dup. rent up to date. Choice Wilshire dist. Finest of all; with every modern convenience. Price $47,500. Only $9000 cash will handle. Will trade for clear lot or smaller income prop. up to $15,000 equity or will take clear vacant lot as some cash. Call Mr. Bennett. DU. 3111. 311 So. CENTRAL AVE.

WANT
First-class furnished or Walnut Grove $200,000 home. Offer second apartment house. CLEAR. beautiful furnished or valuable vacant lot. Large adjoining lot will pay difference on easy plan.
W. M. Garland & Co.
W. M. Garland Bldg., 117 W. 9th.

INCOME HOME
Gross monthly income over $11,000. Net $6000. Class A hotel with one restaurant in Los Angeles. Price $60,000. Terms, $40,000 down payment, balance to suit buyer. Principals only. Address Box 468, Times Office.

Must Sell At Once
14-rm. apts. Best possible location. Income $6000 yr. Price $50,000. Will trade for clear land or stocks and bonds. Mortgage $30,000. Owner, 1623 W. 24th St. Phone WE. 0178.

Exchange Or Sell
NEW FOUR-PLAT proposition. Lease & sublease. Will trade for clear property in north of Pico district. Owner, 1623 W. 24th St. Phone WE. 0178. Priced for immediate sale or exchange. See us at 1623 W. 24th St. Phone WE. 0178.

Business Corner
On Vine St.
Will trade for clear property in Los Angeles or Hollywood. Owner, 1623 W. 24th St. Phone WE. 0178.

WANT A RANCH
Will trade 5-room modern home, close in, for ranch. Address Box 468, Times Office.

Corners
Will trade 2 corners for income property. Address Box 468, Times Office.

Business Corner
Will trade for clear property in Los Angeles or Hollywood. Owner, 1623 W. 24th St. Phone WE. 0178.

Redondo Beach
A bargain in the cutest 5-room bungalow, 2 blocks from ocean. Attractive income property in Hollywood. All rented. Mtg. $9600. Want some cash, balance trade. Price $15,750. Mr.

REAL ESTATE—For Exchange

Miscellaneous —72

Free & Clear
$700 PER MO. NET INCOME
Want clear city property, duplex preferred, or ranch, for 10-YEAR LEASE & elegant furnishings of one of the very CHOICEST and MOST PROFITABLE apartment houses in L.A. Price $20,000. Nets over $8000 per year and lease has 10 years to run. This is YOUR VERY BEST EXCHANGE.
H. E. Dominy & Co.
223 Associated Realty Bldg.
6th at Olive TR. 7282

WE SPECIALIZE IN CITY INCOME & BUSINESS PROPERTIES. FOR SALE OR EXCHANGE. C. CUTLER, TR. 7733.

DON'T WORRY! See me at once. I can make it right. 6% mtge. Owner. R. F. SHIPLEY, 630 Chapman Bldg.

7-ROOM Holly. millside home. Beautiful. Int. 5%. Take lot of what? 1100 N. SWEETZER. OR. 7731.

FINE 6-rm. mod. Val. lot., always rented. $50,000. Want clear or exch. $15,000. 659 S. Pickett. CR. 4465.

LOS FELICE LOT
Nr. Verona Ave. Choice location. Value $10,000. Want income. WA. 7434.

BUSINESS lot on Pasadena Ave. Price $18,000. Want ranch Baldwin Park or Arcadia. Address Owner, Box 468, Times Office.

NEW 5-rm. mod. stucco hse. & 4 rooms & tile baths. Hollywood $10,000. Want income. Owner. WA. 0405.

DUPLEX, 2-4 & Hoover. $14,500. Mtg. $5000, for chick. ranch. 1118 W. 9. 117. Sloane.

WE WANT TIJUNGIA
for $12,500 eq. in L. A. home. Mtg. $5000. Fine rental dist. Address Owner, Box 468, Times Office.

OAKLAND for L.A. Angeles. 4-room bungalow. $5000. Fine rental dist. Address Owner, Box 468, Times Office.

1st mtg. notes, very good 8-10% coins. Want hung. Trd. up to $40,000 Gross. for L.A. Address Owner, Box 468, Times Office.

$21,500 BUS. lot, 90x230. $15,750 for income to $30,000. CR. 4465.

$4000 EQUITY in new double. Want 6-room house. YO. 2147.

WANTED — LISTINGS FROM OWNERS & AGENTS. BEVERLY HILLS.

IMPROVED 70 acres nr. Valley Blvd. Abund. cheap water. $600 per acre. All or part. Take some trade. C. M. Ayers, 1120 Security Bldg. MA. 3690.

CLEAR. 3 business lots in L.A. Great future. Want Altadena res. lots, or Hollywood. Owner, Box 607, Arcadia. Tel. 2425.

$15-ACRE fruit ranch, bearing; trade for income or income business. Price $130,000. Shull, CY. 3701.

MAYS new 20-room flat, want clear or income clear property. Address Owner, Box 468, Times Office.

STUCCO flats, 2-story; 8-unit apt. inc. $400 mo. $27,500 or 1st trade. Owner, 2700 Cimarron. WE. 0178.

$4200 SEASONED VAL. due in 18 mos. Want clear L. A. property. Owner, 1623 W. 24th St. Phone WE. 0178.

MTG. $4000 with 10 % coup. 2 yrs. to run. Box A, L.A. Times San Pedro.

INCOME properties, some clear. Want clear L. A. Owner, 1623 W. 24th St. Phone WE. 0178.

$ bone 50x250. $2500 clr. Want courts, dup., flat or other inc. WA. 2506.

Business Property —72-C

CHOICE BUS. INCOME
N.W. COR. BEVERLY & NORMANDIE
181 ft. on Beverly by 87 on Normandie. This is a fine property for investment between Vermont & Western with frontages and lots deep to alley. Will trade for clear property, take back $50,000 mtge. 10 stores. Price $150,000. Rent $2500 month. Owner or vacant. Call
WRIGHT & BECKER
3900 Wilshire Blvd. Fitzroy 4111.

The White Spot of Main
Large cor. lot. 120x135, partly improv. 2-story brick on cor. Inc. $328 mo. Present rental value, rent can be doubled. Big future. All assess. paid. Price $60,000. Mtge. $20,000. Want clear prop. for eq. Prefer large home. Consider exchange. CHAS. A. MASH. 605 Pershing Sq. Bldg. VA. 9723.

BUSINESS CORNER
BEVERLY BOULEVARD
A big future for this prominent business corner, 154 feet of frontage. Ripe for improvement. Large purchase price will be considered. Value $70,000. Mtge. $30,000. Take exchange for equity.

EDWARDS & WILDEY CO. DR. 3449
9000 BEVERLY BLVD. DR. 3449

BUSINESS property, in all parts of city. Most of it is clear and owners will take a good clear paid ranch. Good lots of land at small payment. Prices $20,000 to $100,000. Owners desire to be urged to drive out to our offices and see our big window display and our salesmen should get an idea what we have, See or address Mr. Young. Mr. Best or Mr. Alvarado. Mutual 8115.

WILL trade equity in income business, corner; for clear unimproved or residence. Price $160,000. Mortgage $40,000. See

CHARLES O. ANDREWS COMPANY
714-18 Pacific Mutual Bldg.

WILSHIRE BOULEVARD
Close in development. 50 ft. front frontage. Property is clear and will consider good improved business property in exchange up to $100,000, balance mortgage or cash. See Mr. Armour

METCALF & RYAN
TR. 6711. Associated Realty Bldg.

WEST Side corner property, lot 134x60 ft. deep, 2 stores and 15 apartments. Price $96,000. Mortgage $50,000. 7%. Owner, 1623 W. 24th St. Phone WE. 0178. Want GLENDALE business improved or vacant. This is very good. Mr. Armour or Hyrih.

METCALF & RYAN
TR. 6711. Associated Realty Bldg.

Melrose Nr. West'n
4 S-rm. flats, inc. $220 mo. Space on front of lots. Price $16,750. Price $15,000. Want home or lot for equity. Call Mr. Pond.
KELLS & GRANT
Wilshire at Western. DU. 3000.

WASHINGTON ST. bus. corner, 2-story brick stores & offices. Cor. 2 blvds. to the sea. Big speculative & permanent value. $35,000. Cameron, or cash and clear duplex and dbl. garage. Residential equity this side. Owner, 4168 WASHINGTON ST.

HAVE $360,000 in clear high-grade residential property which exchanges for business property & assume. For details call Waldman or Sutherland. VA. 3963.

Foreclosure On Sunset
166-ft. frontage: brick stores & rooms; bank loan $30,000. Should rent improved for equity. Mr. Mac. DU. 3300.

VENICE BLVD. COR.
75 FT. NEAR WESTERN AVE.
Price $15,500. Int. 6%. $3300 LEASED $2400 year. Will trade for clear lot; $118,000. Want Chr. City to $150. Box 468, Times Office.

3-STORY brick, 28 R., hotel and stores, lease; downtown, want duplex or income clear. Owner, Box 468, Address C, box 181, Times Office.

WILL trade good business property in Hills or residential lot in same dist. Address C. box 13, Times Office.

WILSHIRE BLVD. CORNER
Nr. Western. 90 ft. $150,000. Submit 30% Wilshire, exc. Wilton. DU. 7414

$30,000, int. 6%. $900 pr. front or 150 to alley, or for clear residence. Thos. W. Cowan, owner, 2 blks. Wilshire & Western. VA. 9723.

LA. income bus. prop. exch. for St. Louis or Chicago income. Details. Address Box 538, Times Branch.

TRADE 100-ft. Fairfax No. of Melrose $35,000. Take rec. or clear city to $20,000. Commonwealth, Rialto.

WILL TRADE $15,000 equity in brick bus. bldg on W. Blauser. OX. 5174.

Income Property —73-D

GREAT SNAP
Brand new 8-flat no. of Wilshire, nr Western. Bank will loan $18,000. Will take clear improved or clear lot for equity. See Van Slyke.
KELLS & GRANT
Wilshire at Western. DU. 3000.

STORES AND APARTMENTS
4 stores, 12 apartments. Income $9720. Mtg. $36,000 at 7%. Price $95,000. Take clear grove either citrus or walnut or ranch. See Armour or Hirsh.

METCALF & RYAN
TR. 6711. Associated Realty Bldg.

FOR EXCHANGES SEE
ROY A. BALLAGH
AND
C. B. CRIST

Note: New location, 1200 S. Hill st. GUARDIAN INV. CO. WE. 5261

OWNER
Would sell or exchange for clear bus. or res. Beautiful 5-rm. 4 baths, 4 cars, elec. refrig., mod. dup. Choice neigh. on W. & between Pallas & La Jolla. Mr. Bello. WH. 2449.

OR exchange, fine apt. house in Hollywood for income. 60 rooms, income $812 month. Price $65,000. Want house, lots or land. $15,000 to $40,000 difference. Miss Jacobs.
404 Johnson Bldg. Ph. VA. 5542

BEAUTIFUL NEW BRICK APT. Building. Wilshire. Sacrificed; furnished. Income $28,000 annually. Want flats or orange grove for $85,000 equity.

MR. WALKER TR. 2293

7-ANT COURT of PLATS. N.W. L.A. or Highland Pk. Give clear 2 houses, one lot $12,000 and 8½ acres fruit. $65000, assume. Or exc. separately, take bungalow for the orchard. O. Anderson, 1000 S. Hope. PR. 6000.

WANT lots or acreage for good Will build. Wash. 8908.

Y-flat houses on 100-ft. lot in Glendale. Trade for clear lot. 6254 S. Hobart Blvd.

5-R. stucco, near school & bus. Sell or trade eq. for lot. 2423 W. 74th.

REAL ESTATE—For Exchange

Lots —72-B

DEAL WITH OWNER
$75,000 CLEAR BUSINESS LOT
150 ft. frontage 4th Avenue, Blvd. near new development & great activity, ready for immediate improvement. Want choice income property. Will assume any amount & add cash for good deal.
MR. BROWNE. 367 N. CURSON.
WY. 2288 or EX. 8637.

Highland Ave. Bus. Lot
80 feet on Highland near major intersection business lot. Right now in the heart of activity. One property. Price $18,000. Priced at $40,000. Will exchange equity for good home or income property.
ROBERT A. KLEIN & CO., INC.
1001 Wilshire Blvd. Oxford 1141

Trade for Cabin Site
Income lot near high school and Mission Blvd. Close to Alhambra. CLEAR cabin site around $350-$400. Owners only address P. box 458, Times Branch.

10TH PLACE
48 ft. x 151. Can deliver. $9000 Cash or exchange.
FINKELSTEIN & RUBIN, Owner.
Ph. Ex. Westmoreland ave. DU. 4818.

I HAVE Lot 19, Block 3, Tract Richmond Home Tracts, value $600 clear, and want perfect diamond equal value. J. L. Dean, Box Kelso, Ariz.

3 FINE level lots, Lookout Mtn. Ave. nr. Hollywood, 75 ft. front, all city conv. Make offer. Need money. Consider trade. Owner 1418½ W. 9th St. DU. 6789.

WONDERFUL R Zone lot, 79x101 ft. 3 minutes from Hollywood Blvd. & Vine. $10,000 clear. Take clear bungalow or double. Wash. VA. 9741 or

CORNER lot, 165 ft. on bus. blvd., cir. 100 ft. from major bus. cor. Val. $10,000. Want clear bungalow. Owner, TR. 6402.

FOR exchange Hollywood View lots, 50% paid, balance 3 years. 4% Make offer. 6R. 0506. Owner, 1761 ORCHARD AVE., HOLLYWOOD.

CORNER lot, 100x150 ft. Also, in Value $2000. Clear. In exchange for 4-flat bldg. Owners only. Mr. Alexander, 1000 Chester Pl. DU. 3051.

HAVE good equity in Westwood building lot for exchange for good income. Address C. box 45, Times Office.

WANT stores or vacant business corner. Have clear city lots and cash. Box 712, Beverly Hills.

4 LOTS in Philadelphia, clear, for exchange for GOOD LOT in L.A. or BEACH. 665 W. 23rd St.

LARGE cor. on 3rd St. nr. Larchmont, for exchange. Excellent for flats or stores. Owner, VA. 4466.

BURLINGTON near 6th st. 82x130. Will exchange for income. Owner, TR. 6402.

WILL give my 23000 clear lot for 6-inc. bus., assume 1st mtg. to $14,000. 3 finest clear lots, Normandie, Calif. for good stucco. 5146 BEVERLY.

TO BUILDERS, apt. site, 80x175, on Blvd. in Hollywood. Cash.

3 bone 50x250. $2500 clr. Want courts, dup., flat or other inc. WA. 2506.

Business Property —72-C

CHOICE BUS. INCOME
N.W. COR. BEVERLY & NORMANDIE
181 ft. on Beverly by 87 on Normandie. This is a fine property for investment between Vermont & Western with frontages and lots deep to alley. Will trade for clear property, take back $50,000 mtge. 10 stores. Price $150,000. Rent $2500 month. Owner or vacant. Call
WRIGHT & BECKER
3900 Wilshire Blvd. Fitzroy 4111.

The White Spot of Main
Large cor. lot. 120x135, partly improv. 2-story brick on cor. Inc. $328 mo. Present rental value, rent can be doubled. Big future. All assess. paid. Price $60,000. Mtge. $20,000. Want clear prop. for eq. Prefer large home. Consider exchange. CHAS. A. MASH. 605 Pershing Sq. Bldg. VA. 9723.

BUSINESS CORNER
BEVERLY BOULEVARD
A big future for this prominent business corner, 154 feet of frontage. Ripe for improvement. Large purchase price will be considered. Value $70,000. Mtge. $30,000. Take exchange for equity.

EDWARDS & WILDEY CO. DR. 3449
9000 BEVERLY BLVD. DR. 3449

BUSINESS property, in all parts of city. Most of it is clear and owners will take a good clear paid ranch. Good lots of land at small payment. Prices $20,000 to $100,000. Owners desire to be urged to drive out to our offices and see our big window display and our salesmen should get an idea what we have, See or address Mr. Young. Mr. Best or Mr. Alvarado. Mutual 8115.

WILL trade equity in income business, corner; for clear unimproved or residence. Price $160,000. Mortgage $40,000. See

CHARLES O. ANDREWS COMPANY
714-18 Pacific Mutual Bldg.

WILSHIRE BOULEVARD
Close in development. 50 ft. frontage. Property is clear and will consider good improved business property in exchange up to $100,000, balance mortgage or cash. See Mr. Armour

METCALF & RYAN
TR. 6711. Associated Realty Bldg.

WEST Side corner property, lot 134x60 ft. deep, 2 stores and 15 apartments. Price $96,000. Mortgage $50,000. 7%. Owner, 1623 W. 24th St. Phone WE. 0178. Want GLENDALE business improved or vacant. This is very good. Mr. Armour or Hyrih.

METCALF & RYAN
TR. 6711. Associated Realty Bldg.

Melrose Nr. West'n
4 S-rm. flats, inc. $220 mo. Space on front of lots. Price $16,750. Price $15,000. Want home or lot for equity. Call Mr. Pond.
KELLS & GRANT
Wilshire at Western. DU. 3000.

WASHINGTON ST. bus. corner, 2-story brick stores & offices. Cor. 2 blvds. to the sea. Big speculative & permanent value. $35,000. Cameron, or cash and clear duplex and dbl. garage. Residential equity this side. Owner, 4168 WASHINGTON ST.

HAVE $360,000 in clear high-grade residential property which exchanges for business property & assume. For details call Waldman or Sutherland. VA. 3963.

Foreclosure On Sunset
166-ft. frontage: brick stores & rooms; bank loan $30,000. Should rent improved for equity. Mr. Mac. DU. 3300.

VENICE BLVD. COR.
75 FT. NEAR WESTERN AVE.
Price $15,500. Int. 6%. $3300 LEASED $2400 year. Will trade for clear lot; $118,000. Want Chr. City to $150. Box 468, Times Office.

3-STORY brick, 28 R., hotel and stores, lease; downtown, want duplex or income clear. Owner, Box 468, Address C, box 181, Times Office.

WILL trade good business property in Hills or residential lot in same dist. Address C. box 13, Times Office.

WILSHIRE BLVD. CORNER
Nr. Western. 90 ft. $150,000. Submit 30% Wilshire, exc. Wilton. DU. 7414

$30,000, int. 6%. $900 pr. front or 150 to alley, or for clear residence. Thos. W. Cowan, owner, 2 blks. Wilshire & Western. VA. 9723.

LA. income bus. prop. exch. for St. Louis or Chicago income. Details. Address Box 538, Times Branch.

TRADE 100-ft. Fairfax No. of Melrose $35,000. Take rec. or clear city to $20,000. Commonwealth, Rialto.

WILL TRADE $15,000 equity in brick bus. bldg on W. Blauser. OX. 5174.

Income Property —73-D

GREAT SNAP
Brand new 8-flat no. of Wilshire, nr Western. Bank will loan $18,000. Will take clear improved or clear lot for equity. See Van Slyke.
KELLS & GRANT
Wilshire at Western. DU. 3000.

STORES AND APARTMENTS
4 stores, 12 apartments. Income $9720. Mtg. $36,000 at 7%. Price $95,000. Take clear grove either citrus or walnut or ranch. See Armour or Hirsh.

METCALF & RYAN
TR. 6711. Associated Realty Bldg.

FOR EXCHANGES SEE
ROY A. BALLAGH
AND
C. B. CRIST

Note: New location, 1200 S. Hill st. GUARDIAN INV. CO. WE. 5261

OWNER
Would sell or exchange for clear bus. or res. Beautiful 5-rm. 4 baths, 4 cars, elec. refrig., mod. dup. Choice neigh. on W. & between Pallas & La Jolla. Mr. Bello. WH. 2449.

OR exchange, fine apt. house in Hollywood for income. 60 rooms, income $812 month. Price $65,000. Want house, lots or land. $15,000 to $40,000 difference. Miss Jacobs.
404 Johnson Bldg. Ph. VA. 5542

BEAUTIFUL NEW BRICK APT. Building. Wilshire. Sacrificed; furnished. Income $28,000 annually. Want flats or orange grove for $85,000 equity.

MR. WALKER TR. 2293

7-ANT COURT of PLATS. N.W. L.A. or Highland Pk. Give clear 2 houses, one lot $12,000 and 8½ acres fruit. $65000, assume. Or exc. separately, take bungalow for the orchard. O. Anderson, 1000 S. Hope. PR. 6000.

WANT lots or acreage for good Will build. Wash. 8908.

Y-flat houses on 100-ft. lot in Glendale. Trade for clear lot. 6254 S. Hobart Blvd.

5-R. stucco, near school & bus. Sell or trade eq. for lot. 2423 W. 74th.

REAL ESTATE—For Exchange

Income Property —73-D

FOR TRADE
46 rm. apt. house under secured lease. Close to Wilshire & Vermont. Will trade for 4 flat building or home in Hollywood section. In one of the finest rental locations where property is rapidly increasing account of developments on Wilshire. See Grieves or Atkinson. THE FRANK MELINE CO., 706 S. Hill. TR. 6451.

WANT GOOD GROVE OR DETROIT 6-story & basement, steel frame. Class B apt. One of the best in Wilshire dist. Steam heat, colored tile baths & showers. Elec. ref., annunciator, janitor service, all new & finish. Water softener. 14 blk. off Wilshire, Western. Income $465.000 year. One mtge. $130,000, 6%. Submit anything good. See La Purpose.
KELLS & GRANT
Wilshire at Western. DU. 3000.

WANT CITY
$60,000 cash price La Brea Ave. New bldg. under lease $60,000. A real buy. consider $30,000 city, bal. mtg.

$40,000 cor. brick bldg. Theater, stores, leased $3000 a yr. Submit to $25,000.
ROY A. BALLAGH
1200 S. Hill st. WE. 5261

7-unit new bungalow court & garages on corner. Income $235 mo. 1 mortgage only. Want B zone lot up to $20,000. Will give or take cash difference. See Art Dietz. THE FRANK MELINE CO., 706 S. Hill. TR. 6451.

Want Large Residence
I have a new 2-sty. brick apt. furn. income $700. Rent $400. Only one mtg. of $25,000, 10 yrs., 7%. Will make good deal for you. have nice home just over $50,000. Owners call T. J. Owen. MU. 8331.

NEW 4-story brick apt. bldg. Right up to the minute. $135,000; 1st mtg. $60,000, 7% ; $2000 inc. per mo. 72 rms. Cash & clear.

16-apt. bldg., $25,000, cash & clr. lot of bung. $25,000 1st mtg., 7%. $70,000. Inc. $1215 per mo. DU. 4882.

FINE DOUBLE S. W.
All improvements in & paid. Income $60. Mtg. $3500. Submit lot or equity in home or lot for exch. part. $4000 equity; courtesy to brokers. Property & owner, 825 W. 98 St. TR. 6285.

FORECLOSURE BARGAIN
One of the finest brick apts. inside 2-finger plan in Hollywood. Well furnished. Owner retires. New $175,000. Heavy income. Submit clear improved equity. Sacrifice. See Boyle.
KELLS & GRANT
Wilshire at Western. DU. 3000.

MAKE OFFER
I must dispose of new 14-rm. 4-bath duplex in Carthay Circle. Rock under prevailing prices. Small amt. cash or clear lot accepted. Principals only. Call Owen, MU. 8331.

FOR exchange, new close in income property, 100% rented, always full. Value $250,000. Will trade for $200,000 equity. Well-located home Glendale, $7500. Take part equity in $40,000 to $50,000 income. Owner, 1760 Highland. Ph. GL. 1715.

$17,500 CLEAN duplex, will rent for $90 mo. Magnolia near Pico. can assume $6,000 at 6%. Want clear bungalows Beverly, Fairfax or Wilshire, Beverly or good corner lot; would assume or cash basis only. Owner, OX. 3061; 8343 Beverly Blvd.

EXCHANGE or SALE, completely new 6-story, 100-room apt. house, always full, A-1 location near Bway. Park. Will sacrifice equity for cash. or will consider clear bldg. of other exch. to raise $15,000. Full details personal interview. Owner, Em. 7891

$60,000 Yrly. Income
4-story, full basement, 75x150, lot. Corner of Cahuenga & Sunset Blvd. Clear. Glover Co. 634 S. Spr. WA. 8209.

GOOD income property, 6rm. bldg. Want clear lot. $20,000 to $35,000. Also have income mtg. Will consider Call, or eastern fee equity. Chappell. 600 Hibernian Bldg. TU. 8262.

140,000
Will trade 42 apt. house in choice Hollywood section for property clear. $70,000 equity, good investment for right party. THOMAS, OR. 4331.

SACRIFICE
Act quick. Submit exchange for beautiful Hollywood apt. house. Income $7500 per month. Will take $2500 per month clear. Address Box 468, Times Branch.

BUNGALOW court, Hillside, Cal. 10 double units furnished, 1st mtg. $30,000 at 6%. Want clear city or Monrovia property. W. A. Hall.

COR. FLAT BLDG.
2 blks. from Main intersection. Only 5 units. WANT APARTMENTS. Phone BROWN.

FOR TRADE—My eq. of $14,000 in 10-unit apt. house. Income $2400 p. mo. 5 units furnished, in center of North Hollywood. 11128 Weddington st., North Hollywood.

WONDERFUL HOME & INCOME
30-rm. flat, beautifully decorated. Marble bath. real Frigid. wall heat, sound deadener, windows weatherstripped. Call owner, OR. 6446.

A RARE OPPORTUNITY—Double business & 6-room bungalow. Income $85 mo. 3 car lines. If you are looking for a bargain investigate this one now. Owner, Fitzroy 4111.

½ Block Wilshire Blvd.
4-story brick apt. income $28,000 gross. $16,000 equity. Will trade for L. A. Olcott Co. 634 S. Spr. WA. 8209.

TO LOAN—

Real Estate Improvements —75

QUICK ACTION!
6—7—8%
LOANS
STRAIGHT or monthly payment.
RESIDENCE BUSINESS AND VACANT PROPERTY.
Also 2nd Loans.
Campbell Mortgage Co.
723 Title Insurance Bldg.
423 S. Spring. Trinity 9033.

Manhattan Fin. Co., 101 Garland Bg. Free Advice on Loans & Refinancing

Loans on Furniture —75-A

A FAMILY LOAN UP TO $300
You can borrow money in a friendly courteous & helpful way on your own signature & furniture. No indorsers required. You pay weekly or monthly to suit your income. No inquiries of friends and relatives. Private and confidential. Quick service. Pleased to have you call and talk over your needs for money.
A. W. POTTER, CORRESPONDENT
EMERGENCY FINANCE CORP.
6058 HOLLYWOOD BLVD. GR. 6602

FURNITURE & AUTOS
15-Minute Service—Low Rates—Easy Payments. Courier & Construction. No Endorsers—No Red Tape—Money in Hand. Apply at Once.
GOOCH FINANCE CO. 857 S. VINE
PHONE HO. 7916

FURNITURE LOANS
$20 to $300. Easy monthly payments. Legal rates. No appraisal charge. Over 10,000 satisfied clients. Inman Corp., 936 Bartlett Bldg., 215 W. 7th street. TU. 1639.

Diamonds, Jewelry —75-B

10 MILLION DOLLARS TO LOAN
DIAMONDS—JEWELRY
LOWEST RATE OF INTEREST
PLEDGE KEPT 2 YEARS UNLESS REDEEMED
PROVIDENT LOAN ASSOCIATION
846 S. Broadway
New Orpheum Bldg.
Entire 3rd Floor

MONEY TO LOAN
Diamonds & Jewelry
LOWEST RATES OF INTEREST
Business strictly confidential.
Pledges held 2 months.
37 YEARS
IN LOS ANGELES
A. B. COHN & BRO.
3RD FLOOR PANTAGES BLDG.
TY. 4000. 6TH & HILL.
LADIES' DEPT.

DIAMONDS, JEWELRY, liens and chattels; personal property. Courteous, private, confidential. References leading banks and prominent. Lowest rates. Established 1903. LADIES' DEPT. MARKWELL & CO. Suite 500 Pershing Bldg., 7th & Hill.

Automobile Loans —75-C

AUTO LOANS
OUR CREDENTIALS—
1—Positively the oldest Auto Loan organization in California, with highest commercial rating and credit.
2—This Company does not sell or hypothecate its clients' contracts.
3—This Company collects all dues at its own office and delivers titles IMMEDIATELY upon liquidation of contracts.
NO INSURANCE REQUIRED
Blodgett & Middlecoff
1811 South Figueroa St.
WE. 3294. Easy parking.

HARRISON FINANCE COMPANY
WILL HELP YOU SAVE
WHEN YOU BORROW
OUR LOANS
LOANS AT A RATE THAT
MANY LOAN COMPANIES
PAY FOR THEIR MONEY
2320 S. Figueroa. WE. 4164
Contracts written from 1 to 18 mo.

AUTO LOANS
Ten years of "BANK-LIKE" Service
Assure Satisfaction
DONALDSON
$20 W. Pico cr. corner Hill st.
Entrance 130 Hill. BANK OF ART COMMERCIAL AGENCY
PLEASURE cars and truck loans. No commission fee. Quick service.
BRACE FINANCE CO.
2608 S. Figueroa
DIRECTLY OPPOSITE AUTO CLUB

AUTO LOANS
MONEY IN 15 MINUTES
ACME AUTO FINANCE
1520 S. FLOWER

Miscellaneous. Salary. etc. —75-D

WE HELP YOU PAY YOUR BILLS. Regularly employed people. Make no security or indorsers required. Our plan worthy of investigation. 727 Los Angeles Bldg. 257 S. Spring. Suite 1125. 111 West 7th St.

QUICK money, small amounts, to people steadily employed. No indorsers necessary. 402 Hass Bg. 7th-Broadway.

LOANS TO WAGE EARNERS ON THE CITIZENS GUARANTY PLAN.
1028 SOUTH BROADWAY.

MONEY WANTED—

Real Estate. Collateral —76

$4500
8% INT., 4% BONUS
Close-in Business property. Sold for $11,000; short-time loan. RICHARD, WE. 2276.

$75,000 AT 7%
on magnificent new 76-rm. brick apt. house; 2 yrs. old; Hollywood; value, inc. $25,000 ft. Call $180,000. Grantham. AD. 7490. Jones. DR. 2444, ctr.

$1750 T. D. 12%
Pays $50 mo., bearing $6500 1st. sec. by $13,600 res. in Beverly on Crescent Dr., just N. of Wilshire. Mr. HAMILTON. $111.

FOR WILSHIRE-HOLLYWOOD loans (We always have good ones) WESTERN REALTY & TRUST INC. 3239 W. Wilshire ave. DU. 4815.

WANT $2500, 12% on $25,000 res., 1st mtge. 3 years. Principals only. Hartwick.

The American Mortgage Company of California
$20,000, 7% 1st T.D. 7-sty. and basement stucco 41-room apt. bldg. 119 N. Corondelet, near Sunset. Lot 44.5x ±144. Val. $42,000.
WE recommend that you purchase 7% "QUARTERLY DIVIDEND PREFERRED STOCK
The conversion privilege into common stock should make your investment more valuable in the course of time.
Price $50 per share
Plus accrued dividend.
Send for circular.
The American Mortgage Company of California
1049 So. Hill St. WEstmore 9131.
Without obligation, please send me circular.

Name .....
Address .....
.....T.

$25,000 And $15,000
On Good Business Vacant. also a few smaller amounts wanted. See Mr. Barthwell.
CHELEW & HOIT
3041 Wilshire Blvd. DR. 4286.

LOAN WANTED
Want $18,000, 3 years, 7% on my 3-rm furnished 12-unit bungalow court. Appraised valuation $45,000. Lot size 60x172. Owner at 4643 Willowbrook Ave. all day Monday.

$3500. 8%, 4-rm. house, 1915 St. nr. Rimpau. Lot 41.25x140. Value $4250.

$8500. 7% 2-story store & apt. bldg. cor. Sunset & Fountain. Lot 75x150. Value $25,000. J. Co. 1049 S. Hill. Mr. MOSHER, WE. 9131

$45,000, 3 YRS., 8% 5% BONUS
On 1200 ac. fine land, Oceanside. Ample water. Appraised $360,000. Owner, 938 Com'l Exch. Bldg. VA. 4067

$40,000 AT 7%
on beaut. new 16-rm. stucco apt. 1106 E. Harvard Blvd. Val. $50,000. Grantham. AD. 7490. Jones. DR. 2444, ctr.

First Lien Trust Deeds
FOR SALE—SEND FOR OUR LIST
Torrance Finance Co.
1224 Security Title Insurance Bldg.
124 W. 4th St. TRinity 3475.

WANTED—From private party, $12,500 1st mortgage, 8%, $1500 trust deed, 8%, payable $25 per month on 6-room house, hollow tile Spanish stucco bungalow. Value $7800. Moral risk $3000. Mr. EWING. 916 Santee St. Apt. 4118.

$7000
Private party wanted to make gilt-edge loan on improved income property. DU. 4282.

$3000, 7% 1st. Cypress Blvd. north of Wilshire. Value $6000. Also $12,000, best Dayton & Pasadena ave. home. $1640 W. Santa Barbara ave. Mr. ROSE.

WANT $3500 on well located Hollywood residence. 30% loan. Principals only.
JAMES R. RIDDELL CO.
7176 Sunset Blvd. GR. 8470.

$45,000 at 7%
On good property worth $110,000. CALL OWNER, OR. 2980.

$5500 FIRST LOAN WANTED ON 10-room Harmon Beach duplex. SUBMIT OFFER.
Harbor & Preston: 211 S. CENTRAL AVE. GLADDING, McBEAN & CO.

WANTED—$25,000; security 50 acres grown land near Midway-Sunset Field. Conservative value $160,000. Liberal interest rate given. Address C. box 369, Times Office.

WE HAVE CONSTANT DEMAND FOR 1ST MORTGAGES & TRUST DEEDS.
LA BONTE & RANSOM
132 W. LARCHMONT. GL. 21611

WANTED—$3000, 6% 2-3 yrs., $1000 1st mtge. 3 yrs., $2000 2d mtge. 3 yrs., $2000 3d mtge. 3 yrs., $500 4th mtge. 3 yrs., $1000 trust deed. Value $14,000. Mr. Hall, 1141 S. Hill st. Phone WE. 4167.

$21,000 FIRST trust deed, 8% interest on beautiful 2-story, 12-room Spanish home; 2 baths; tile roofs. Call 180. Will discount.
PRITCHARD. TR. 6451.

STOCK ON GOOD FRAME DOU, BLE SECURITY AMPLE
E. E. MOORE
1631 W. 48 st. VE. 2677. Res. VE. 4479

3% BONUS
$2000-$2500 wanted, 8%, on 2 large lots. Val. $4000 ea. in Hollywood. C. 4111, Times.

Cream of Bev. Hills
For sale, 1st mortgage, 6% interest. This is a good one. OX. 2919.
WANTED: $2500 3 yrs. 8% interest on new 5-room stucco bungalow & double garage. Lot 41x132. See Gifford, 3464 5th Av. VErmont 8362

$2000 wanted on seashore property for which owner has refused offer of $30,000. Address O. box 498, Times Branch.

ABSOLUTELY clear. Want $12,000. 7%, on $30,000 property. GR. 7220.

WANT $4000, 12% Beautiful Hollywood two-story Spanish bungalow; $8500. Value $23,000. Good risk. Pastor. TR. 0906.

$1800 1ST mtg. 3 yrs. 8%; security $5400; value $25,000; 1st mtg. $7500. 8% Security $8250. No brokers. 9934 S. Vermont. TR. 7282.

WANTED—$15,000 on $60,000 Imperial Valley ranch. Improvements cost $15,000. Leased to good tenant. cash rent. Write Owner, 2790 W. 8th St.

$5000 wanted, 7% 1st mtge. on Hollywood property. Value $15,000. Principals only. Address C. box 4428, Times Branch.

WANT $2000 1st mtg. on Bev. Hills 7% home. Owner, Bev. Hills 1000. Mr. Wilson, Bev. Hills, 85, Or. 0497, CR. 8741.

$14,000 on income property; low int. No commission. Owner, 1000 Hill.

PRIVATE $ for 1st & 2nd T.D. loans; 5 to 10 yrs. Mr. Lewis, TU. 3065.

WANT $2000 1st mtge. on 6-room home, 1146 W. 8th. Bath, str. Wm. 2851.

$15,000, 8% 1 mo. close-in business property. Owner, 1000 Hill.

$6000 on beautiful $25000 Kc. Hollywood lot. Pay 1% a mo. OX. 3001.

$16,000 WANTED, 3-story brick hotel or apartment property. Call Mr. Hall, 1141 S. Hill st. Phone WE. 4167.

WANT $2500, 12% on $25,000 res., 1st mtge. 3 years. Principals only. Hartwick.

$3500 FIRST trust deed, 8% interest on new stucco bungalow & garage; corner lot on Hyde Park Blvd. Val. $5000. Gifford, 3464 5th Av. VErmont 8362

$3500 FIRST trust deed, 8% interest on new stucco bungalow & garage; corner lot on Hyde Park Blvd. Val. $5000. Gifford, 3464 5th Av. VErmont 8362

WANT $100,000, 5% bus. property. OWNER, MUtual 1350.

LOOK at 1500 Bamboo Ave. 2 houses, 4 cash. Very large lot. If you will buy, make me an offer. 8%. Mr. HOLBROOK. 1500 Bamboo Ave.

$6000, 8% 1st T.D., new 2-yr. bank loan. Pay $100 mo. OX. 3091.

$10,000 cash for 7% ann. Adams ave. home, 4 rms., bath; loan $4,500. Owner, 938 Van Nuys Bg. VA. 4067.

$18,000 cash for 7% ann. Adams ave. home ($7,000; owner's equity). 1105 Wilshire Bldg. Mr. Mann. MA. 4271.

$40,000 FIRST trust deed, 8% interest; $40,000 Beverly Home Suit; $25,000 cash loan. Murdock. OX. 1817.

$7000, 8% 1st T.D. on 10-rm. Pico Heights home. Pay $100 mo. Val. $16,000. Owner, 938 Van Nuys Bg. VA. 4067.

$6000, 7 yrs. 1st T.D. on 10-rm. Pico Heights home. 8% interest. Pay $100 mo. Owner, 938 Van Nuys Bg. VA. 4067.

WANT $1000 on Kansas town residence property. 10 to 15% int. Address C. box 4, Times Branch.

WANT $1000 on 1st mtge. on Hollywood home. Principals only. Address C. box 4, Times Branch.

WANTED—$25,000; security 50 acres grown land near Midway-Sunset Field. Conservative value $160,000. Liberal interest rate given. Address C. box 369, Times Office.

WE HAVE CONSTANT DEMAND FOR 1ST MORTGAGES & TRUST DEEDS.
LA BONTE & RANSOM
132 W. LARCHMONT. GL. 21611

WANTED—$3000, 6% 2-3 yrs., $1000 1st mtge. 3 yrs., $2000 2d mtge. 3 yrs., $2000 3d mtge. 3 yrs., $500 4th mtge. 3 yrs., $1000 trust deed. Value $14,000. Mr. Hall, 1141 S. Hill st. Phone WE. 4167.

$21,000 FIRST trust deed, 8% interest on beautiful 2-story, 12-room Spanish home; 2 baths; tile roofs. Call 180. Will discount.
PRITCHARD. TR. 6451.

STOCK ON GOOD FRAME DOU, BLE SECURITY AMPLE
E. E. MOORE
1631 W. 48 st. VE. 2677. Res. VE. 4479

3% BONUS
$2000-$2500 wanted, 8%, on 2 large lots. Val. $4000 ea. in Hollywood. C. 4111, Times.

Cream of Bev. Hills
For sale, 1st mortgage, 6% interest. This is a good one. OX. 2919.
WANTED: $2500 3 yrs. 8% interest on new 5-room stucco bungalow & double garage. Lot 41x132. See Gifford, 3464 5th Av. VErmont 8362

On seashore property for which owner has refused offer of $30,000. Address O. box 498, Times Branch.

ABSOLUTELY clear. Want $12,000. 7%, on $30,000 property. GR. 7220.

WANT $4000, 12% Beautiful Hollywood two-story Spanish bungalow; $8500. Value $23,000. Good risk. Pastor. TR. 0906.

$1800 1ST mtg. 3 yrs. 8%; security $5400; value $25,000; 1st mtg. $7500. 8% Security $8250. No brokers. 9934 S. Vermont. TR. 7282.

WANTED—$15,000 on $60,000 Imperial Valley ranch. Improvements cost $15,000. Leased to good tenant. cash rent. Write Owner, 2790 W. 8th St.

$5000 wanted, 7% 1st mtge. on Hollywood property. Value $15,000. Principals only. Address C. box 4428, Times Branch.

WANTED—415,000 first mtge. on Hollywood apt. house. 1510 Rosalia Rd. GR. 2336.

$15,000 ON Grand, new 96-rm. brick business house. Rent $250. Owner, 938 Van Nuys Bg. VA. 4067.

$6000 1ST T.D., 1 year, on Melrose business house. W. Hollywood. Owner, 938 Van Nuys Bg. VA. 4067.

PRIVATE $ for 1st & 2nd T.D. loans; 5 to 10 yrs. Mr. Lewis, TU. 3065.

WANT $1000 on Kansas town residence property. 10 to 15% int. Address C. box 4, Times Branch.

WANT $1000 on 1st mtge. on Hollywood home. Principals only. Address C. box 4, Times Branch.

WANTED—From private party, $12,500 1st mortgage, 8%, $1500 trust deed, 8%, payable $25 per month on 6-room house, hollow tile Spanish stucco bungalow. Value $7800. Moral risk $3000. Mr. EWING. 916 Santee St. Apt. 4118.

$7000
Private party wanted to make gilt-edge loan on improved income property. DU. 4282.

$3000, 7% 1st. Cypress Blvd. north of Wilshire. Value $6000. Also $12,000, best Dayton & Pasadena ave. home. $1640 W. Santa Barbara ave. Mr. ROSE.

WANT $3500 on well located Hollywood residence. 30% loan. Principals only.
JAMES R. RIDDELL CO.
7176 Sunset Blvd. GR. 8470.

$45,000 at 7%
On good property worth $110,000. CALL OWNER, OR. 2980.

$5500 FIRST LOAN WANTED ON 10-room Harmon Beach duplex. SUBMIT OFFER.
Harbor & Preston: 211 S. CENTRAL AVE. GLADDING, McBEAN & CO.

WANTED—$25,000; security 50 acres grown land near Midway-Sunset Field. Conservative value $160,000. Liberal interest rate given. Address C. box 369, Times Branch.

WE HAVE CONSTANT DEMAND FOR 1ST MORTGAGES & TRUST DEEDS.
LA BONTE & RANSOM
132 W. LARCHMONT. GL. 21611

WANTED—$3000, 6% 2-3 yrs., $1000 1st mtge. 3 yrs., $2000 2d mtge. 3 yrs., $2000 3d mtge. 3 yrs., $500 4th mtge. 3 yrs., $1000 trust deed. Value $14,000. Mr. Hall, 1141 S. Hill st. Phone WE. 4167.

$21,000 FIRST trust deed, 8% interest on beautiful 2-story, 12-room Spanish home; 2 baths; tile roofs. Call 180. Will discount.
PRITCHARD. TR. 6451.

STOCK ON GOOD FRAME DOU, BLE SECURITY AMPLE
E. E. MOORE
1631 W. 48 st. VE. 2677. Res. VE. 4479

3% BONUS
$2000-$2500 wanted, 8%, on 2 large lots. Val. $4000 ea. in Hollywood. C. 4111, Times.

Cream of Bev. Hills
For sale, 1st mortgage, 6% interest. This is a good one. OX. 2919.
WANTED: $2500 3 yrs. 8% interest on new 5-room stucco bungalow & double garage. Lot 41x132. See Gifford, 3464 5th Av. VErmont 8362

On seashore property for which owner has refused offer of $30,000. Address O. box 498, Times Branch.

ABSOLUTELY clear. Want $12,000. 7%, on $30,000 property. GR. 7220.

WANT $4000, 12% Beautiful Hollywood two-story Spanish bungalow; $8500. Value $23,000. Good risk. Pastor. TR. 0906.

$1800 1ST mtg. 3 yrs. 8%; security $5400; value $25,000; 1st mtg. $7500. 8% Security $8250. No brokers. 9934 S. Vermont. TR. 7282.

WANTED—$15,000 on $60,000 Imperial Valley ranch. Improvements cost $15,000. Leased to good tenant. cash rent. Write Owner, 2790 W. 8th St.

$5000 wanted, 7% 1st mtge. on Hollywood property. Value $15,000. Principals only. Address C. box 4428, Times Branch.

WANTED—415,000 first mtge. on Hollywood apt. house. 1510 Rosalia Rd. GR. 2336.

$15,000 ON Grand, new 96-rm. brick business house. Rent $250. Owner, 938 Van Nuys Bg. VA. 4067.

$6000 1ST T.D., 1 year, on Melrose business house. W. Hollywood. Owner, 938 Van Nuys Bg. VA. 4067.

PRIVATE $ for 1st & 2nd T.D. loans; 5 to 10 yrs. Mr. Lewis, TU. 3065.

WANT $1000 on Kansas town residence property. 10 to 15% int. Address C. box 4, Times Branch.

WANT $1000 on 1st mtge. on Hollywood home. Principals only. Address C. box 4, Times Branch.

MONEY WANTED—

Real Estate. Collateral —76

$1000—6 Dlr. & Loan certificates. $3250—5 New 6-room buns. Harris st., near Robertson Blvd. Value $4000.
$3500—5 New 6-room bungalow. Bedford Dr., near Pico. Value $7500.
$3000—5 New 7-room bungalow, unit. Ideal furnished. Refrigeration. Near Wilshire Blvd. Santa Monica. Value $11,000.
$6500—6 New 7-rm. bungalow, Le Doux Rd., Beverly Hills. Value $13,500.
$7000—5 New 10-room duplex, electric refrig. Curson near Pico. Value $15,000.
$7500—5 New 10-room duplex. Electric refrig. Canfield near Pico. Value $16,000.
$7750—5 Large 10-room duplex. Holt, just north of Pico. Value $15,000.
$8000—5 New 12-room duplex, elec. refrig. Shenandoah near Pico. Value $17,000.
$9000—5 New 10-room duplex, unit heat, elect. refrig. Longwood near Pico. Value $18,500.
$12,500—8 New 9-room 4-flat, unit heat, elec. refrig., near La Cienega and Pico. Value $26,000.

Morthland Mortgage Co.
734 SECURITY BLDG.
MUtual 6321.

In Beverly Hills
FIRST TRUST DEEDS
Offered by us seldom vary from a 50% valuation of the property. That is safety for every investor. 8% interest. Let us show you these specific instances. A $12,000 loan on fine 8-room home. Also a $27,500 N. Crescent Dr. offering. Beneficiary policies from title insurance company protect each loan.
Unquestioned securities
Other loans $4000 to $25,000
BEVERLY BOND & MTG. CO., INC.
1350 Santa Monica Blvd. CR. 5191
BEVERLY HILLS

$85,000—3 YRS.—7% On $617,000 VAL.
1st mtg. on 2500 ac. finest avocado, citrus land, nr. Oceanside. Ample water. Also have $170,000 in sales contracts. Will carry $1100 monthly as added security. Absolutely a high-class loan with abundance of security. Will pay comm. OWNER, 809 Commercial Exch. Bldg. VA. 4067.

HAVE some very fine loans on Country Property for someone who wants to loan in the country.
Want $20,000 on 40 acres at Colton, close in, worth $60,000.
Several small loans in Imperial.
Want $25,000 on Pine Grove at San Dimas. Call M. D. ALLEN, Oregon 8620, 5911 W. PICO ST.

$11,000, 8%, 1st on new modern four-family, 5 new 6-room modern. Income $2100.

$3500, 8% 1st, unrestricted lot improved with 5-room residence. Good location. TR. 8211.

$10,000, cor., Family 1st, corner lot, new building, $4000, 8%, on 7-room NEW Spanish stucco.
M. E. BROYLES
1006 Lane Mortgage Bldg. Eighth and Spring Streets. VAndike 1018.

$150,000 CITY loans, Valued at $1800 per lot, or $3000 subject to $5000. Will pay commission or buy. Have completed subdivision to build house. Builder having agreed to finance 100%. Address C. box 38, Times Office.

WANTED:
$2500, 8%, 2 yrs. on double bungalow, corner lot, Exie Rock Hill. Room, cash, Hollywood property. Value $7000. E. W. Moyer, 412 Rowan Bldg. 7th and Spring. MU. 8508.

WANT $14,000, 1st, pay 8; interest on new 7-room stucco bungalow, 2 bedrooms, tile baths & sink in bedrooms, hollywood home. Value $20,000. No agents. See owner, 1708 Alta Vista Blvd.

$7000 FIRST mortgage, 7 years, 8% and 2% bonus on improved business property. Value $20,000. Will be leased for 5 years, total rent $10,000. Owner, 3030 Irving Blvd. Huntington Park. OR. 2686.

$35,000, factory Class A building, store, offices, and hotel rooms, main line R.R. siding, west coast, mortal risk excellent.
METCALF & METCALF
TR. 6711. 1031 Crocker Bldg.

$10,000 MAIN ST. AT 3RD. INC. $9000 BANK ST. AT 2ND. INC. $7000 REAL LOAN BROKERS OF OWNERS JEWISH MERCHS. A.T. CALL ATTORNEY. VA. 9563.

$15,000 1ST Trust Deed 3 years, 8% interest. Security 50 foot business lot on Highland near intersection. Owner is giving this loan to a client in order to close sale. Ocean 1241.

WANT $20,000 Mon. morning at 7% from private party on $75,000 Rock Crusher property worth $75,000. Owner is raised at $250,000. Good moral risk. Principals only. See Mr. Sear, 842 S. Alvarado. DR. 2515.

WANTED—$20,000, 8%, 3 years, on 3-story brick apt. house, 5743 Harmon Marino st. Val. $60,000, this loan is guaranteed by responsible party. Address C. box 4112, Times Office.

FARMS will be two thousand to take interest in new proved discovery which will revolutionize petroleum and industry; enormous earning power. Phone Colorado 4-0-Four.

FIVE first trust deeds, $2000 or $3000 each, on owners' homes, yielding 8%. United Building and Loan Association, See Mr. Short, 307 National City Bank Building, TR. 4823.

$3000, 8% FIRST TRUST DEED. Owner's new Westwood home. 6 bedrooms, 3 baths, beautiful fine location. Value over $16,000. No agents. OX. 2085.

$15000 T.D. 10% OFF
1st M.O. Co. $45,000. 7%. MU. 2266.

WANTED—To borrow from private party $5000, will furnish good collateral and pay interest. Address C. box 478, Times Branch.

MONEY WANTED
$12,000, 8%, 3 yrs. Rose av. corner. No agents. Mr. WOOD. ON. 1st T.D.

WANTED—$35,000, 8%, on beaut. new 2-sty. stucco apts., 44 rms., 116 ft. corner, 4 blks. to Pan. Pac. DR. 4101.

WANT $12,000 Worth $20,000 Apts. Rent $2400 a Yr. Pay 8%. Owner, 1233 17th Ave., Santa Monica.

$2000, 7%, 1st T.D. 1158 Oak Grove ave. 6-rm. mod. stucco and fruit. 2-car garage. 2 yrs. old. Property sell-ing at $6500. OX. 2919.

WANT $6500, 8%. 1st trust deed on supervisors' corner. Value $15,000. Owner, VA. 9731 or Ho. 5504. 446 S. Hill.

$11,000, 7%, 1st T.D. 14-rm. new dup. Alcott. 50 ft. lot. 4 baths, in, 2-car gar. Pay $100 mo. Val. $20,000. Owner, 938 Van Nuys Bg. VA. 4067.

WANT $10,000. Strictly 1st. Value $20,000. Owner, 1000 Hill.

$3000 FIRST mortgage, 8 years, 8% interest, 2% bonus on improved business property. Value $10,000. Will be leased for 5 years, total rent $10,000. Owner, 3030 Irving Blvd. Huntington Park. OR. 2686.

$35,000, factory Class A building, store, offices, and hotel rooms, main line R.R. siding, west coast, mortal risk excellent.
METCALF & METCALF
TR. 6711. 1031 Crocker Bldg.

$10,000 MAIN ST. AT 3RD. INC. $9000 BANK ST. AT 2ND. INC. $7000 REAL LOAN BROKERS OF OWNERS JEWISH MERCHS. A.T. CALL ATTORNEY. VA. 9563.

$15,000 1ST Trust Deed 3 years, 8% interest. Security 50 foot business lot on Highland near intersection. Owner is giving this loan to a client in order to close sale. Ocean 1241.

WANT $20,000 Mon. morning at 7% from private party on $75,000 Rock Crusher property worth $75,000. Owner is raised at $250,000. Good moral risk. Principals only. See Mr. Sear, 842 S. Alvarado. DR. 2515.

WANTED—$20,000, 8%, 3 years, on 3-story brick apt. house, 5743 Harmon Marino st. Val. $60,000, this loan is guaranteed by responsible party. Address C. box 4112, Times Office.

FARMS will be two thousand to take interest in new proved discovery which will revolutionize petroleum and industry; enormous earning power. Phone Colorado 4-0-Four.

FIVE first trust deeds, $2000 or $3000 each, on owners' homes, yielding 8%. United Building and Loan Association, See Mr. Short, 307 National City Bank Building, TR. 4823.

$3000, 8% FIRST TRUST DEED. Owner's new Westwood home. 6 bedrooms, 3 baths, beautiful fine location. Value over $16,000. No agents. OX. 2085.

$15000 T.D. 10% OFF
1st M.O. Co. $45,000. 7%. MU. 2266.

WANTED—To borrow from private party $5000, will furnish good collateral and pay interest. Address C. box 478, Times Branch.

MONEY WANTED
$12,000, 8%, 3 yrs. Rose av. corner. No agents. Mr. WOOD. ON. 1st T.D.

WANTED—$35,000, 8%, on beaut. new 2-sty. stucco apts., 44 rms., 116 ft. corner, 4 blks. to Pan. Pac. DR. 4101.

WANT $12,000 Worth $20,000 Apts. Rent $2400 a Yr. Pay 8%. Owner, 1233 17th Ave., Santa Monica.

$2000, 7%, 1st T.D. 1158 Oak Grove ave. 6-rm. mod. stucco and fruit. 2-car gar. 2 yrs. old. Property selling at $6500. OX. 2919.

WANT $6500, 8%. 1st trust deed on supervisors' corner. Value $15,000. Owner, VA. 9731 or Ho. 5504. 446 S. Hill.

$11,000, 7%, 1st T.D. 14-rm. new dup. Alcott. 50 ft. lot. 4 baths, in, 2-car gar. Pay $100 mo. Val. $20,000. Owner, 938 Van Nuys Bg. VA. 4067.

WANT $10,000. Strictly 1st. Value $20,000. Owner, 1000 Hill.

$3000 FIRST mortgage, 8 years, 8% interest, 2% bonus on improved business property. Value $10,000. Will be leased for 5 years, total rent $10,000. Owner, 3030 Irving Blvd. Huntington Park. OR. 2686.

$35,000, factory Class A building, store, offices, and hotel rooms, main line R.R. siding, west coast, mortal risk excellent.
METCALF & METCALF
TR. 6711. 1031 Crocker Bldg.

$10,000 MAIN ST. AT 3RD. INC. $9000 BANK ST. AT 2ND. INC. $7000 REAL LOAN BROKERS OF OWNERS JEWISH MERCHS. A.T. CALL ATTORNEY. VA. 9563.

$15,000 1ST Trust Deed 3 years, 8% interest. Security 50 foot business lot on Highland near intersection. Owner is giving this loan to a client in order to close sale. Ocean 1241.

WANT $20,000 Mon. morning at 7% from private party on $75,000 Rock Crusher property worth $75,000. Owner is raised at $250,000. Good moral risk. Principals only. See Mr. Sear, 842 S. Alvarado. DR. 2515.

WANTED—$20,000, 8%, 3 years, on 3-story brick apt. house, 5743 Harmon Marino st. Val. $60,000, this loan is guaranteed by responsible party. Address C. box 4112, Times Office.

FARMS will be two thousand to take interest in new proved discovery which will revolutionize petroleum and industry; enormous earning power. Phone Colorado 4-0-Four.

FIVE first trust deeds, $2000 or $3000 each, on owners' homes, yielding 8%. United Building and Loan Association, See Mr. Short, 307 National City Bank Building, TR. 4823.

$3000, 8% FIRST TRUST DEED. Owner's new Westwood home. 6 bedrooms, 3 baths, beautiful fine location. Value over $16,000. No agents. OX. 2085.

MORTAGES—

Trust Deeds —77

DESC. $230 silt-edge T.D., $1000 due April, 1929, $25 mo., incl. int., 6% sub. $2900 Security Inv. Co., lot, 6-rm. ultramodern bungalow, gar. furnace, 2 fine baths, large stucco street beautiful grade school. Burbank 1E. 0486 discount. Sound, conservative trust deed, showing present balance of $2122. Pays $40 per mo., incl. 8% Secured by 6-rm. modern stucco bungalow, Glendale. TH. 1147.

$3500, 3 yrs., 8% interest on 6-rm. new stucco bungalow & dbl. garage. Lot 40x120. Concrete paved street. Gifford, 3464 5th av. VErmont 8362.

Sacrifice $1000. 2nd T. D.
197 W. 12th st. WEstmore 3218.

MORTGAGES—

Trust Deeds —77

WE OFFER
THE FOLLOWING 2ND TRUST DEEDS ON BEVERLY, WILSHIRE AND HOLLYWOOD PROPERTY.

$1848.80, bearing interest 12%.
$2720.86, 8% int. 10% disc.
$1486.83, bearing 12% interest.
$2778.64, 7% int., 8% disc.
$1000, 12%.
$1041.81, 12%.
$4000, 12%.
$2000, 12%.
$2087.53, 12%.
$1000, 12%, 8% disc.
$2225.26, 12%.
$2250, 12%.
$2000, 12%.
$2443.21, 12%.
$2063.81, 12%, int. 12% disc.
$2338.34, 8%, 12% disc.
$2496, 10% int.
$1118.85, 12%.
All T.D.'s seasoned with from 6 to 20 payments. These are exceptional investments. Call Mr. Howe or Mr. Nash to inspect properties.
E. H. HOWE CO. TR. 2686.

CHOICE first trust deeds for discriminating investors.
$20000, 8%, 3 yrs., 8-room modern frame.
$7750, 7%, 3 yrs., 5-room frame, lot value at least $3500.
$3100, 8%, 3 yrs., new 6-room stucco, double gar. You will want it. Hoch, 120 E. Broadway. TU. 4426.
TRUST deed, $2100. Pays $40 mthly. Int. 8%. Interest security note & 6-room double bungalow & garage stucco in rear on corner lot, 40x120. Paved st. nr. Vermont ave. Owner has $2500 equity. Will discount for cash $550. See owner, 1480 Gramercy Pl. Hollywood. 1480 Gramercy Pl. Hollywood. GR. 8362.

WE PAY CASH
FOR YOUR MORTGAGES, TRUST DEEDS AND CONTRACTS
Quick action. Low rate. Fee.
FRIENDLY & FYBUSH
1922 Van Nuys Bldg. Estab. 1911.

$890 DISCOUNT
Will take $17700 for $2581, 8% T.D. payments $33 mo. Security 7-rm., 3 bedrms., dbl. gar., on concrete st. Good moral risk. TU. 9139.
SECOND trust deed $12000, following $3300 first at 6%. Will pay 12%. Secured by income property. Monthly income $1250. See owner, 1018 W. 98th st. nr. cor. 92nd & Vermont. Owner on property.

Trust Deeds Wanted
Ready cash, quick action. No brks. CALIFORNIA RESERVE CO.
(The Trust Deed Clearing House)
1st & Spring sts. TR. 6451. MUtual 3147.
$6000 on $17,500 Sixth Ave. 20th Drive Restricted district. $160 Lankershim Blvd. No. Hollywood. Last 12%.
$8500 T.D. 8%, pays $85 mo., all due 2 yrs. Disc. $450. OR. 2686.
BUILDER will discount two 2nd trust deeds, $2500 & $1500, both half paid off. Also $3500 1st trust deed due 1931. $125 disc. W. LARKIN. MU. 2266.
$2350 2ND T.D., 8%, on new 7-rm. stucco, pays $30 mo. 28% disc. Good moral risk. Call after 6 p.m. Owner. VA. 9731.

Seasoned 2nd $2,225
BEVERLY HILLS. DISCOUNT.
PECK—Chestview 4194.

$35,000 1st T.D. 8% int., 5% bonus all due 3 yrs. on 90 high class residence lots, Beverly Hills. Value $130,000. Owner, OX. 7106.
5% FIRST trust deed $3500. North Hollywood. Double bungalow & garage, good. Rewards. 402 Edwards & Billings Bldg. VAndike 1018.
WILL sell $17000 for $13450, 8% 3-4 yrs. Pays $35 mo. Security 10-rm. duplex on cor. Lot 100x150. Income $90 mo. Owner, 1000 Hill.
$1000 T.D. part of purchase price. Pays $20 mo. 8% int. to bank basis. Will discount. MR. BEAM. VA. 1177.
WILL take $1500 for $2000 2nd T.D. Pays $25 mo. 8% int. Good security. Owner, 1000 Hill.
$1250. Security owner's 7-rm. res. just built. Payments $20 mo., 8%. YO. 4096.
2ND T.D. for $1000, following 1st T.D. of $5200 at 8%. Inc. $120 mo. Will discount. Owner, 1000 Hill.
$1000 T.D. 1st on Vermont ave. 8% int. Will discount. Owner, 1000 Hill.
WANT $4000 at 12% on very fine two-story business property. Value $20,000. 7%. Value $22,000. A-1 risk. Pastor. TR. 0906.
GILT-EDGE $4000 T.D. pays out in 33 mo. 8%. Will take $3600. A. Harrington, Duarte. Phone Monrovia 1000.
$14,000 FIRST T.D. 8% interest; 4 family flat, 20 rooms. Income $265 a month. Will discount.
TR. 6451
$13,000 FIRST T.D. 7% interest; 4 family flat, 20 rooms. Located in Beverly Hills. Will discount.
PRITCHARD TR. 6451
QUICK CASH FOR YOUR TRUST DEEDS AND MORTGAGES
CALIFORNIA PACIFIC INV. CORP.
3624 WEST 8TH ST. FI. 4588.
$22,000, 1ST MTGE., 7% Nearly new 2-story stucco home, 7 rms., bath. Value $60,000. Discount 25%. MURDOCK CO. Hill 2121.
$7500 1ST T.D. Secured by new brick Bowler Liberal discount. Times. Box 6299. LONG BEACH.
BALANCE due on 1st mtge. of $7,000. Pays $22 mo. Int. 8%. Value $30,000. Will discount. Box 6299, LONG BEACH.
$3000 1ST T.D. 8% int. 3% bonus. Pays $30 mo. Will discount. Owner, 1000 Hill.
$4350 1ST T.D. 8% int. 3% bonus. All due 2 yrs. Disc. $250. OR. 2686.
$6000, 7% T.D., due 1 mo., on lot Beverly Crest value $9000. Will discount. Owner, OX. 7104.
$7000, 7% T.D., due 1 mo., on lot Beverly Crest value $9000. Will discount. Owner, OX. 7104.
$2000 1ST T.D. 8% int. 3% bonus. 6-rm. res. Beverly Hills. Ask Guertin. OX. 7104.
$1000, 7% T.D., due 1 mo., on lot Beverly Crest value $9000. Will discount. Owner, OX. 7104.
$2000 1ST T.D. 8% int. 3% bonus. All due 2 yrs. Disc. $250. OR. 2686.
$4350 1ST T.D. 8% int. 3% bonus. All due 2 yrs. Disc. $250. OR. 2686.
$7500 1ST T.

CITY'S BUILDING GAIN ANALYZED

Hollywood Section Leading in April Permits

New Dwellings Planned for 1402 More Families

Commercial Construction in Steady Increase

Hollywood took leadership over all other sections of the city in greatest valuation for building permits issued during April, with a total of $1,702,258, according to the monthly classification of building permits published by the California Title Insurance Company and compiled by the J. J. Rees Engineering Company, civil engineers, and surveyors.

The southwest portion of the city was second with permits valued at $1,256,825, while the Wilshire district, with its $1,077,492 in new building, took third place.

MANY HOMES BUILT

Housing facilities for 1402 more families were provided for during April, distributed as follows: 536 new homes, duplexes calculated to house 342 families and multiple family dwellings to take care of 524 households.

The southwest led all other sections of the city in number of new homes with 163, aggregating $433,-675, an average cost of $3032 per residence. Second-place honors were evenly divided between a portion of northeasterly Los Angeles and the San Fernando Valley area, with sixty-three homes each, totalling in value $164,100 and $198,360, respectively.

The Westgate-Sawtelle area, however, took first place in point of greatest valuation of permits for new homes, with $643,700 for the forty-nine new one-family dwellings in course of construction in this district. That makes an average cost of $13,137 per home in this section. Permits for eight or nine exceptionally pretentious homes, ranging in price from $27,000 to $100,000, were the reason for the high figures in this district.

The southwest also led in the highest number of permits for new duplexes with forty-five, aggregating $185,000, an average of $4218 per building. But this total valuation figure was exceeded by the Wilshire district, where twenty-six of this type of housing structures are scheduled to cost $226,592, an average expenditure of $8715 for each duplex to be erected.

Leadership in permits issued for new apartment-house buildings was divided. The southwest section led in point of highest number with sixteen, coating in all $188,000, while Hollywood took first place with respect to greatest valuation with $690,000 representing the cost to construct the ten new multiple dwelling structures, permits for which were issued last month.

STORE PERMITS HIGH

Permits for ten new store buildings, some of which also provided housing facilities, were issued in the Hollywood district. These new buildings were scheduled to reach a total cost of $395,300 and give Hollywood first place over the balance of the city in this respect. The east side, however, led all other sections in highest valuation of this type of building and that, by reason of one permit only, the new $500,000 store building which is to be erected for Sears, Roebuck & Co. at 2652 East Ninth street.

The San Fernando Valley area witnessed the inception last month of twenty-eight new buildings housing industry, representing an outlay of some $119,450. This total valuation, however, was exceeded by the southwest with twelve new industrial structures aggregating $197,-950 in cost.

RESIDENCE PURCHASED

LINDSAY, May 11. (Exclusive)—Mrs. Robert Meredith, who recently sold the famous Robert Meredith orange grove on the highway between Lindsay and Strathmore, has purchased the Z. E. Page residence on North Gale Hill avenue in Lindsay.

ARCHITECT COMPLETES PLANS FOR BANK

Santa Monica Structure to Be Erected at Once



New Bank of Italy Building

A BUILDING for the Santa Monica branch of the Bank of Italy National Trust and Savings Association is to be erected immediately on the southwest corner of Santa Monica Boulevard and Third street, Santa Monica. Plans for the structure have been drawn by Krempel & Erkes, architects and engineers, who also will supervise construction. Their offices are located at 415 Bank of Italy Building, Los Angeles.

Plans call for full basement, first floor and part mezzanine. The basement is to be equipped to contain record vaults, supply rooms, lavatories, mechanical equipment for heating and ventilating the building, as well as a sidewalk elevator. The mezzanine is to contain work space, lavatories and rest rooms for employees, and a large directors' room. The main banking room is to contain large coin and safe deposit vaults, conference rooms, and the latest of cageless low-type banking fixtures.

Both the interior and the exterior of the building are to be of modern design. The building is to cost approximately $100,000. Bids are to be opened this week and work will be started within the next two weeks.

LANDLORD RIGHTS LIMITED

Owners of Properties Must Go Through Many Legal Formalities to Regain Possession

BY N. B. NELSON
Member of the Los Angeles Bar

In the absence of an express provision in the lease granting him that right, a landlord has no right to re-enter and repossess himself of the premises where there has been a breach of any of the conditions of the lease, such as the nonpayment of rent. In order to entitle the landlord to re-enter the premises and dispossess the tenant, the stipulation in the lease must be in most positive language and must contain a positive consent on the part of the tenant allowing the landlord such right.

The fact that a lease contains a provision that in case the rent is not paid, it shall be lawful for the lessor, without previous notice or demand to re-enter the demised premises and retake possession thereof, does not confer such right of entry upon the landlord. The reason for the foregoing rule is that the exercise of such right is very apt to lead to oppression, brawls, affrays and breaches of the peace. If the landlord does re-enter without the consent of the tenant, and takes possession of the leased premises during the temporary absence of the tenant, he is then liable for damages in an action of forcible entry and detainer. This is true even though the tenant is considerably in arrears in his rent.

Where a tenant is in default as to the payment of rent, or the performance of the other provisions of the lease, and the landlord wishes to dispossess such tenant because of such breach, he must first serve the tenant with the statutory notice. If the default consists of a failure or refusal to pay rent, the landlord must serve the tenant with a three-day notice demanding that he pay rent or surrender the premises within three days. If the breach complained of consists of the failure or neglect to perform other conditions of the lease, the landlord must serve a notice requiring the tenant to perform the conditions of such lease within three days. Where the default consists of a failure to pay rent, the notice must contain a statement of the amount due. Such notice can only be given for the rent actually due by terms of the lease, and after it is actually due and not before.

If the tenant fails to pay the rent due or perform the conditions of the lease within three days after the service of such notice the landlord, if he desires possession, must then file an action of unlawful detainer in the proper court. The proper court is determined by the amount of the monthly rental and also by the amount of the damages claimed. In such action the tenant must answer the summons within three days. If he does not a judgment by default may be entered against him. If he answers, then the plaintiff may have the case set down for an early hearing, as such actions have a preferred right over general civil actions as to an early trial. The court in such action may award the landlord judgment for restitution and for three times the amount of the rents due. When a tenant is in arrears in his rent then the landlord is not obliged to resort to an action of unlawful detainer, but he may file the ordinary civil action for money due and garnishee the tenant's wages, or attach any property belonging to such tenant which is not exempt from execution.

Except in the case of furnished apartment-houses, hotels, inns, boarding or lodging houses, a landlord does not have any lien upon the personal property of the tenant. The fact a tenant may be considerably in arrears in his rent does not give a landlord any right to hold the furniture of such tenant, nor prevent the tenant from removing the same from the premises. The reason for such rule is that the necessary household furniture, furnishings and personal belongings of the debtor are exempt from attachment or execution. In some States the statutes expressly confer upon the landlord a right of lien, but such right is not given to the landlord in this State except to persons renting furnished apartments, or to hotel, inn, or lodging house keepers. In the case of apartment-house, hotel, inn, or lodging house keepers, the law gives them a lien upon the baggage or other property belonging to their tenants or guests for the rents due. Unless such lien is discharged by the payment within sixty days from the time the rent became due, the landlord may sell the same at public auction upon giving notice by publication and also by mailing the tenant a notice thereof.

BANK LOANS ON REALTY SHOW GAIN

Survey Discloses National Institution Loans Treble in Last Seven Years

National banks of the United States have increased their loans based upon real estate by approximately 360 per cent in the last seven years.

This is revealed by an examination of the newest official government data made by Greenebaum Sons Investment Company. More than 7000 members of the national banking system had loans totaling approximately $1,299,000,000 secured by real estate in 1928, it is found. By comparison with the previous year this is a gain of $227,400,000, or more than 20 per cent.

The extent to which the national banks have expanded their realty loans since 1921 appears from the following table:

Year.	Real estate loans.
1921	$ 820,100,000
1922	871,300,000
1923	952,600,000
1924	934,500,000
1925	934,500,000
1926	725,500,000
1927	1,042,500,000
1928	1,299,000,000

The action of the national banks in increasing their loans based on real estate is believed to be representative of the tendency of all banks in the country.

NEW FIRM FORMED BY CONSOLIDATIONS

LINDSAY, May 11. (Exclusive)—Merger of the Abramson-Bode Lime Products Corporation of this city and the Universal Silicate Stucco Company of Hollywood has been completed and permission received from the State Commissioner of Corporations to sell stock in the new company. The concern will be known as the Universal Silicate Stucco Lime Products Company.

Additions to equipment will be made and a narrow-gauge railway built between the quarry and the plant. The company expects to produce about 1000 tons of lime per month.

Awards Made to Winners at Avocado Show

Twenty-six varieties of avocados were displayed last week at the California Avocado Show at Whittier which opened Monday and will close today. From 3500 to 4000 avocado fruits are on display.

Of the six silver cups awarded three went to orchardists of properties subdivided and developed by the Edwin G. Hart Company in La Habra Heights, North Whittier Heights and Vista tracts. These orchardists won fourteen first prizes, fifteen second and eleven third-prize ribbons. They also won first, second and third prizes awarded on the Fuerte variety.

William Hertrich and T. U. Barber were the judges. Among winners were J. M. Elliott, Los Angeles banker; W. H. Holloway, La Habra Heights, and Mrs. K. K. Keifer.

Apartments to Formally Open

Wednesday evening, the 15th inst., has been set for the formal opening of the Fenmore apartments, new four-story structure built at a cost of $200,000 at the southwest corner of Van Ness avenue and Harold Way, according to announcement yesterday by Louis M. Halper, president of the Pacific States Realty Improvement Company, Ltd.

The building is of modernistic architecture and Class C construction. It was designed by Architect C. Waldo Powers. There are seventy apartments in the structure, divided into singles, doubles and bachelors, each equipped with electrical refrigeration.

TOWER STEEL PURCHASED

Edison Company Places Order for 2000 Tons of Material for Use in Expansion Program

A contract for the fabrication of almost 2000 tons of western steels for transmission line towers has been made by the Southern California Edison Company with the Emsco Derrick and Equipment Company of Los Angeles, according to the announcement yesterday of E. F. Watkins, purchasing agent of the Southern California Edison Company. The Columbia Steel Corporation of Torrance will furnish the steel, and the bolt mill of the Southern California Iron and Steel Company at Huntington Park will supply 100 tons of galvanized steel bolts for the fabrication of these structures.

The Edison company has begun construction of a new 220,000-volt transmission line and a new major substation of 200,000-horsepower capacity between Torrance and Redondo Beach, as a part of its system program for the expansion of its primary distribution center facilities throughout Southern California. Approximately $1,000,000 will be spent for the construction of the new station and the transmission line, with auxiliary facilities to make the new service available immediately to the secondary distribution points. An appropriation of $375,000 has been made for the substation building and $370,433 for the double-circuit transmission line. The towers to be built by the Emsco company, will be used in the construction of eleven miles of transmission line from a 220,000-volt substation at Lighthipe to the new station. This new distribution center has been designated as La Fresa substation.

The contract, totaling $250,000, marks a new departure for the Emsco company, which heretofore has confined the work in its twenty-acre plant in the Vernon district to manufacture of its own materials for its own business. It also marks the bringing of the Southern California Edison Company's tower-construction business to Los Angeles. Transmission-line towers formerly were manufactured for the company in San Francisco. ter has been designated as La Fresa and the Atlantic Seaboard.

According to Mr. Watkins, many thousands of tons of steel will move from local mills as a result of the stimulus given by the present order. Engineers and metallurgists of the Columbia Steel Corporation have found it worth while to develop the grade of steel required for the Edison order, placing them in the position where they an supply the requirements of the Emsco company for oil derrick structures in both their local and Texas plants. Formerly, the Texas mill had been supplied from the East.

Manufacturing facilities at the Emsco plant, where between 600 and 1000 men are employed regularly in day-and-night operating shifts, have been expanded to complete the contract for about 100 Edison company towers in sixty days. Almost 200 men will be kept busy on this contract alone, adding more than $30,000 to the Emsco pay roll for the two months.

The new La Fresa substation will be the ninth major high-voltage distributing center on the "backbone" of the Edison company's transmission system which connects the Edison hydroelectric developments in the Big Creek-San Joaquin River area of Central California and the company's steam-generating plants at Long Beach. The new station is the first instance of construction of a primary distribution point away from the general north and south line of the high-voltage system.

SURVEY SHOWS COAST BUILDING

Activity Declared Greatest in Fifteen Months

April Records Gain Over Month Last Year

Increases Noted in Totals Compared to March

The building industry in Pacific Coast cities is now on a more active basis than it has been for fifteen months, Building permits issued in 106 cities of this area during April reached a greater total than has been attained since November of 1927, as shown by official building department reports tabulated in the May 1 bulletin of the National Monthly Building Survey of S. W. Straus & Co.

During April, 106 Pacific Coast cities issued 11,895 permits for new buildings involving $42,417,915 in construction costs. This is 17 per cent greater than the April total of last year and is 11 per cent greater than for March of this year. The March total is customarily the largest in the year. Of the 106 cities reporting fifty-four show increases over March and fifty-eight show increases over last April.

LOS ANGELES GAINS

Los Angeles reports a 13 per cent increase over last year's comparable figures with an April total of 2940 permits issued for new buildings to cost $9,843,782, although this figure is 10 per cent below the March total.

Seattle again holds second place on the Pacific Coast list with 763 permits for $4,604,090 in new construction issued during April. This is 23 per cent above last April's total and 3 per cent below that of March.

San Francisco issued 656 April permits for new buildings to cost $2,816,146, 4 per cent more than in March but 23 per cent less than the total for last April.

LONG BEACH FIGURES

Long Beach, reporting 523 permits for $2,025,165 of new construction issued during April, shows a 48 per cent reduction from the March figure but a 41 per cent increase over last April's total.

Oakland shows a 30 per cent gain over last year's record with an April total of 395 permits for $1,935,831 in new building, and this is 2 per cent above the March figure.

Salt Lake City reports a 181 per cent increase over last year's comparable figure and 22 per cent over that of March, issuing 134 April permits for $940,465 of new construction.

PERMITS DOUBLED

Beverly Hills shows a 114 per cent gain over last year with an April report of 127 permits for $766,400 of new buildings, although this is 33 per cent below the March figure.

Glendale, issuing 127 April permits for buildings to cost $726,230, reports an 11 per cent gain over March but a 7 per cent reduction from April of last year.

San Diego's April total, 404 permits for buildings to cost $719,406, is 19 per cent below the March figure and 21 per cent below that of last April.

Pasadena, issuing $680,623 in April permits, made a slight gain over both previous comparable periods.

In Arizona, Phoenix issued $436,482 in April building permits, a 76 per cent gain over last April, while Tucson, issuing $648,534 for the same period, gained 216 per cent.

Permits Hold Upward Trend at Long Beach

LONG BEACH, May 11. (Exclusive)—Construction records continue to tumble as building permit figures for 1929 top all past totals. The first six business days of May saw permits totaling $1,096,480 issued, more than for all of May last year.

Two large permits were issued during the week, the Wise company a $50,000 permit and the $200,000 Professional Building permit. Although excavation is almost complete for the Barker Brothers building, the $250,000 permit has not been issued as yet.

Permits for the year including the first week in May total $9,916,910, which exceeds by more than $1,280,000 the total figure for the year 1926.

The highest May figure in city history, $2,027,373, in 1924, should be exceeded by a considerable total this month, city officials declare.

Fifty Golfers to Play for Realty Prizes

Los Angeles real estate brokers are to compete with members of the San Francisco Realty Board in the annual tournament of the Los Angeles and Bay City boards at Del Monte the 17th, 18th and 19th inst.

Los Angeles delegation consisting of fifty members of the local board, will leave for the north Thursday evening, returning Sunday night. A number of prizes, in addition to those regularly awarded, have been offered by members of the Los Angeles board. Arrangements for the tourney are in charge of Frank Greve, E. A. Christy, John J. Garland, Clarence Bean, E. C. Woodward, W. E. Dimmick and James J. Donahue.

CITY COUNCIL AWARDS CONTRACT FOR PAVING

At a meeting of the City Council of Culver City held last week, bids were opened for the improvement of Bledsoe avenue in the Albright City tract between Washington and Venice boulevards. The contract was awarded on a bid of $108,280 and includes the construction of 290,000 square feet of asphalt pavement of the nonskid type, with curbs, walks and sanitary sewers.

CONTRACT FOR CHURCH LET

Wilmington Catholic Congregation to Expend $110,000 for Edifice With Furnishings

Contract was awarded the Wurster Construction Company of Los Angeles last week for the erection of the new Saints Peter and Paul's Catholic Church at Neptune and G streets, Wilmington.

Designed along Italian-Romanesque stile by Murray & Newton, Los Angeles architects, the structure will cost $85,100, to which will be added furnishings, some of which are donated, bringing the total to $110,000. Completion is called for in five months.

The church will contain a main auditorium seating 800 persons, and two side chapels seating fifty each, for weddings and special services.

The church is fully financed, the largest contribution being $60,000 left for the purpose in the will of the late Mrs. Dolores Domingues de Watson. A recent campaign raised the other $50,000. Some of this will go toward a pastor's home, due to contributions of a pipe organ by the heirs of Mrs. Watson and gifts by other donors.

The edifice will occupy one corner of an entire block owned by it, on another part of which ultimately will be erected Wilmington's first parochial school.

Already under way at Wilmington is the Calvary Presbyterian Church, at the southeast corner of Marine and L streets, to be completed late in the summer by H. C. Mead at a cost of $85,000. It will seat 700. The edifice takes the place of the former church at G and Fries street, burned last December.

Other harbor district building includes a thirty-one-room hotel for J. M. McLeod at 380 Ninth street, San Pedro, at a cost of $20,000, and contemplated construction of a $75,000 drive-in market at Fourth and Pacific avenue, San Pedro, for A. Rosenfeld.

MANY HOMES BUILDING IN CLAREMONT

Great Activity Shown in Construction of Dwellings During April

CLAREMONT, May 4. (Exclusive)—Claremont's building permits for the month of April exceeded those of the same month in 1928 by $8095. The total permits for April this year amounted to $21,845, while last year April showed a total of $13,750. The total to date this year is $367,532, as compared to $366,802 last year for the same period.

April's permits provide for construction on five new residences for C. White, $4900; C. F. Lawrence, $5300; F. J. McQuiston, $165; Bryn Mawyr Tract, $5150, and C. T. and L. S. Stover, $5550. Miscellaneous permits amounted to $295.

Several residences being built here by C. T. and L. S. Stover and Dwight S. Hamilton, local contractors, are nearing completion. Dwight S. Hamilton is completing two homes on West Eighth street, one of which has been sold to Prof. Henry Cook of Pomona College. Both are $6000 homes of the seven-room dwelling type of English design.

C. T. and L. Stover have started construction on one $6000 residence and another for $5200. They also have two other houses in course of construction, one for Clarence White, costing $4000, and the other for Clifford Pitser, costing $5000.

Work is also progressing rapidly on the new $200,000 women's dormitory and $150,000 recitation hall for Scripps College, and the first two units of the $1,000,000 Pomona College men's dormitory. The Scripps buildings are being built by the Wurster Construction Company and the Pomona building by J. S. Metzger & Son.

Bank Building in Hollywood Holds Record

Rental records have been set by the new limit-height Bank of Hollywood Building which will be formally opened the 18th inst. The new skyscraper is more than 65 per cent rented ahead of completion.

That Hollywood is rapidly developing as the major center of business activities outside of metropolitan Los Angeles, is indicated by the fact that 70 per cent of the tenants in the new structure are from outside of Hollywood, the majority of renters originating in downtown Los Angeles, it was stated.

The Guaranty Building during the last five years has held the office building record of Los Angeles in percentage of space rented.

Lease Taken; Improvement Will Be Made

Rollins Jones, business property broker, announces the consummation of a ninety-nine-year lease with the Hollywood Casket Company on property fronting 100 feet on Mansfield avenue and running through the block 294 feet to Orange Drive. The company plans to improve this property at an early date.

The lessor, Mrs. Anna C. Alexander, bought this property in October, 1922, for $12,600, and under the terms of the ninety-nine-year lease the property is showing a net income on approximately $50,000.

Jones represented both lessee and lessor in this transaction.

Studio City Bridge Plans Get Approval

Plans and specifications for two bridges on Vineland avenue in the Studio City area have been approved by the Board of Public Works and bids will be opened on Wednesday.

The structures will be 222 feet long, of the steel trestle, pony type and will span the Los Angeles River and Tujunga wash. Cost is placed at $70,000.

MANY SALES BEING MADE AT SEASIDE

Scarcity of Private Beach Property Causes Rush to Southern Tract

Sale of beach property at Del Mar has reached a high peak during the last few weeks, according to Hugh Cook of the South Coast Land Company, developers of this seashore community.

Analysis of sales made so far this year at Del Mar show that buyers are divided into several distinct groups, Mr. Cook points out. The first and largest group is composed of people who realize the increasing scarcity of private beach property available along the south coast and are acquiring beach sites for themselves so they will not have to use the overcrowded public beaches, according to Mr. Cook.

"The second group is composed of old-time residents of Los Angeles, Pasadena, San Diego and other parts of Southern California—people who have visited Del Mar many times and have known of its attractive features. The majority of them have bought at Del Mar to enjoy the sports and recreation offered over week-ends and for country estates," Mr. Cook explained, "while the third group includes tourists who have decided to locate in Southern California and have selected Del Mar as the place for their permanent home."

HOTEL WILL BE BUILT AT SALTON SEA

Duluth Capitalist Plans to Improve Desert Property for Winter Resort

INDIO, May 11. (Exclusive)—A development of importance to the Coachella Valley is being planned by George H. Crosby, Duluth (Minn.) iron man, who owns considerable beach frontage and the Travertine Rock, which overlooks the Salton Sea and most of the valley.

Mr. and Mrs. Crosby have been in the valley for some weeks superintending the planting of palms and trees, building of roads and sinking a well, which recently was brought in with a large flow of water.

Mr. Crosby's plans include a large hotel, business section and winter homes perched upon the rocks above the sea. The buildings will be of uniform architecture, probably Mediterranean. The development will be started next fall when Mr. Crosby will begin construction of his own home on the property. Several others have expressed the intention of completing homes for next season.

Travertine Rock, or Coral Point, has a view of almost the entire length of Salton Sea and over the Coachella Valley to San Jacinto and San Gorgonio Mountains, with the Santa Rosa range on one side and the Chocolate Mountains on the other.

Pierpont Bay Construction Remains Active

Building activity continues unabated at Pierpont Bay, according to Donal M. Welch, general manager for the Frank Meline Company, owners of the project. Construction on a ten-unit apartment-house, to cost $18,000, was started last week. It is being built by Frederick S. Sibley, president of the Bradstreet Company, on two business sites which he purchased recently. The structure will be of Spanish design.

Construction of a multiple business and apartment-house to cost $20,000 was also started on the ocean front last week. Eight new homes are being constructed, ranging in price from $4800 to $30,000, stated Welch. Plans have been completed for the calling of bids for the 12th inst. for the completion of the bulkhead and ocean-front walk at Pierpont Bay, which will be extended a mile farther along the water's edge.

Equity Ruling Adopted by Realty Board

Looking toward the elimination of the practice of accepting equities in contracts as part payment of other properties, the Los Angeles Realty Board last week adopted a rule of conduct for its members governing such actions.

The conditions under which such equities may be accepted stipulate that when they are taken as part payment complete payment of the contract is assumed and that the contract shall be carried out by the company accepting it in accordance with the terms set forth in it, President Mason Case stated in reporting the action of the governing body of the realty board.

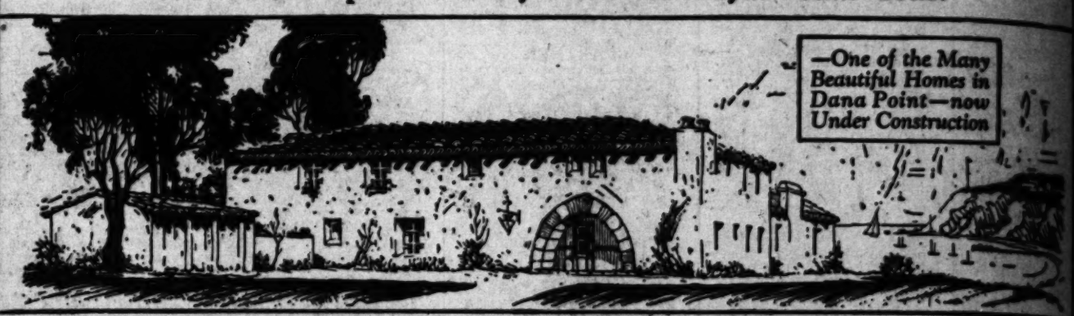
The resolution adopted also carries a warning that any member who accepts such equities and fails to carry out the terms of the contract shall be subject to disciplinary action.

HEADQUARTERS ERECTED

LONG BEACH, May 11. (Exclusive)—Construction of headquarters building for the Clinton company, general contractor for the erection of the Ford Motor assembly plant in the Los Angeles-Long Beach Harbor, has been erected and work on the plant will be started next week, it is announced.

Improvements • Activity at DANA POINT

The Busiest Spot On California's Beautiful South Coast



Improvements Now Being Completed In First Units Include—

PAVING	1,246,000 Square Feet
SIDEWALKS	196,000 Square Feet
CURBS	66,000 Lineal Feet
SEWERS	36,000 Lineal Feet
WATER MAINS	37,000 Lineal Feet
STORM DRAINS	2,500 Lineal Feet

Ornamental Street Lights . . . Parking . . . Tree Planting

The cost of these improvements is included in the purchase price paid to us.

Sales

The following Dana Point lots were sold in the past 30 days prior to May 6

Lot	Blk.	Tract	Amt.
43	5	861	$ 700.00
18	6	861	800.00
Motor Inn Site			23,000.00
3	T	573	17,500.00
52	2	861	1,000.00
37	5	861	900.00
13	3	861	700.00
11	P	573	8,550.00
41		723	2,750.00
21	1	861	1,100.00
32	2	861	1,000.00
25	3	857	1,150.00
43	1	861	1,800.00
66		723	2,400.00
8	S	573	6,000.00
5	2	934	9,500.00
62	2	861	800.00
10	2	842	1,700.00
13	2	861	1,850.00
2	R	573	6,000.00
21	1	861	1,100.00
21	4	857	1,000.00
1	N	573	7,500.00
18	5	861	6,500.00
16	2	861	1,850.00
9		768	4,750.00
36	6	861	1,350.00
12	S	573	6,000.00
14	1	857	1,450.00
14	12	857	5,500.00
11	2	861	1,870.00
10	5	842	3,300.00
14	5	857	1,250.00
26	3	861	1,500.00
36	2	861	1,400.00
7	1	861	1,400.00
58	2	861	800.00
40	2	861	1,300.00
25	6	861	1,350.00
6	0	573	6,750.00
2	1	857	2,000.00
14	6	861	700.00
44	1	861	1,850.00
8	1	857	1,400.00
4	11	857	1,550.00
4	S	573	5,000.00
17	8	861	1,450.00
15	0	573	4,000.00
12	9	573	$6,000.00
131		723	2,500.00
34	6	861	1,200.00
49	1	861	1,850.00
11	4	934	9,000.00
7	2	842	1,750.00
1	4	842	8,250.00
45	1	861	1,850.00
19	10	857	1,550.00
3	0	573	6,500.00
51	1	861	1,950.00
35	2	861	1,400.00
3	5	842	1,800.00
5	4	842	2,250.00
17	0	573	5,000.00
3	10	857	1,650.00
25	3	861	1,500.00
57	2	861	900.00
18	12	857	1,150.00
48	1	861	1,850.00
206		768	2,750.00
3	1	861	1,750.00
11	1	861	1,050.00
21	10	857	1,550.00

Prosperity • Values • Profit

Invest . . . Build . . . Live . . . and Enjoy Prosperity in Dana Point, where Demand . . . Activity . . . and Sales are centralized and Values are Increasing.

Here, California's Choicest Location is being developed on a tremendous scale with the Finest of Improvements. This has created A GREAT DEMAND for this INCOMPARABLE PROPERTY. Dana Point was conceived, engineered and is being developed as *California's Leading Recreational Community.*

Steadily Increasing Values in Dana Point should lay the foundation for many future fortunes. Will you Profit by this Opportunity? *Wise are those who buy at present prices.*

To visit this property as our guest telephone FItzroy 2141. A courteous representative will be sent to take you in private automobiles to Dana Point, through beautiful Orange County. Luncheon served. Motion pictures of California's Progress . . . Return at sunset time over the Beautiful New Roosevelt Coast Highway along the sea.

S. H. WOODRUFF, *Community Developer*

Dana Point FItzroy 2141 — *General Sales Office* 3043 WILSHIRE BOULEVARD — Hollywoodland HOllywood 1344

The Title to this property is held by the Title Insurance & Trust Co. They issue deeds direct to you.

AUTOMOBILE and AVIATION SECTION

Los Angeles Times

SUNDAY MORNING, MAY 12, 1929.

Southern California Offers Variety of Vacation Trips



SUMMER LAKES SUCH AS THESE.

OR IN THE HIGH SIERRAS AS HERE.

AND A CAR SUCH AS THIS HUPMOBILE.—THAT'S VACATION TIME

AVIATION INVESTMENT HERE $500,000,000

Magnitude of Industry Revealed by Survey of Factories and Allied Lines in South

BY AL PARMENTER

A survey of the aviation industry on the Pacific Coast indicates that the gigantic bird, Aviation, has made Southern California one of its favorite habitats.

Compilation of figures up to the first of the year on factories, airports, equipment, buildings and machinery forms a basis for the estimate of $500,000,000 as the investment in the aviation industry in California. This figure is the estimate of Capt. Walter F. Parkin of the aviation branch of the Department of Commerce.

In the State there are being operated 1200 ships, exclusive of those owned by the government. These army and navy craft furnish from 250 to 400 more ships for the grand total. There are pilots of the various grades numbering 1800, 1200 of them government licensed.

These figures represent State totals and of each Southern California furnishes about three-fourths of the total. No other Coast State has reached near the magnitude of air development attained in California, so it becomes at once apparent that Southern California is the center of the industry on the Pacific Coast and is a leader of any like area in the world.

MOST NEAR CITY

Los Angeles county has within its boundaries (mostly within a short radius of the city) the majority of the factories, airports, operating companies and other branches of the business that make up the Southern California total. The chief exceptions are the army activities and properties at March Field, Riverside, and the navy base at San Diego.

Among factories located in Los Angeles county are Douglas Aircraft Company, Lockheed, Kinner, Bach, Kruetzer, Maximum Safety, Moreland and Emsco.

Of these the largest and nationally most prominent is the Douglas. In this factory were made the ships with which army flyers made the first successful flight around the world. Army and navy planes have been almost the sole product at this plant, although it is now entering production of commercial craft.

AIRPORTS NUMEROUS

Airports, their number and quality, determine the progress of any section in aviation. California has probably 300 of these if all the sand-lot variety are counted, but eliminating these, there is a dividing line segregating first-class airports out of which planes are daily operating. Within this classification there are 120 airports. In Los Angeles county there are forty-eight first-class airports.

Foremost among the privately owned airports are Vail Field, out of which the Western Air Express operates, and Grand Central in Glendale. Vail is a 500-acre field with hangar space and shops which care for the thirty-two planes of the company. The Grand Central was sold last week for $2,000,000.

Mines Field, the newly acquired Los Angeles municipal airport, is now in operation. Griffith Park Field is also municipally operated and houses the National Guard unit. Another is the municipal airport at Los Angeles Harbor used chiefly by navy flyers.

Each of the larger operating companies identifies itself with an airport.

Metropolitan Airport is a large

(Continued on Page 4, Column 1)

WIDENING OF BOULEVARD COMPLETED

Celebration Planned to Open Foothill Highway After Improvement

MONROVIA, May 11. (Exclusive) Last concrete in the improvement of Foothill Boulevard between Mayflower avenue and Canyon Boulevard was poured this week, and J. E. Haddock, contractor, announced that the new highway would be ready for formal opening in not more than three weeks.

Contract for the paving and installation of a new ornamental lighting system amounts to $120,609 and is being completed only two weeks after the four months allowed by the terms of the contract. An extension of thirty days was granted due to the bad weather and other delays.

The boulevard has been widened to sixty-two feet between curbs, eighty-two feet including sidewalks. It will be a four-panel drive giving a greater degree of safety.

It is planned by the United Foothill Boulevard Association to open the new highway with a brilliant celebration, although date for the opening has not yet been set.

Rules Given to Prevent Forest Fires

The motoring public is to be watched with special vigilance in the mountain regions this summer, it is indicated in reports coming to the Automobile Club of Southern California, since many of the most serious summer forest fires are traced to the carlessness of motorists.

The forest rangers commend to the especial attention of all drivers the following fire-prevention laws:

"In building camp fires clear a wide space in the timber and make the fire in its center.

"Never leave camp fires unattended, and when breaking camp be sure to first put out with water and then cover with earth.

"Always extinguish cigarette, cigar and pipe ashes. These are deadly sources of forest fires. Never throw them out of car while burning.

"Always put out matches before casting them aside. Don't fail."

Safety Device Lessens Danger in Hill Climbs

Backing of automobiles out of control while on steep grades will be eliminated by the use of an automatic safety device perfected recently by Lawrence Zamboni of Pasadena.

The device, according to Chester A. Nickum, one of a group who have for several years been interested in developing automatic braking devices, is different from any other braking system. It is a device which prevents the driveshaft of a vehicle from moving in one direction while permitting free movement in the opposite direction. When a car stops on any up-grade the device becomes instantly operative, holding the car firmly. The gearshift lever can be changed into any forward position while the car is being held, without the slightest danger of any backward movement. Starts can be made without the usual handling of either foot or hand brakes.

Australia to Make Change

After years of use of the left-hand side of street for traffic, Australia has decided to follow the United States and adopt the right-hand side, according to reports to the Automobile Club of Southern California. The change will involve an expenditure of $2,100,000, since the government will have to change thousands of signals.

Former Manager Here Returns on Quick Visit

L. V. Starr, vice-president of United Chromium, Inc., New York City, former vice-president and general manager of J. W. Leavitt & Co., visited Los Angeles this week. It was his first trip here since he went East several months ago to take over his new duties.

Oldfield and McAdoo in Visit

William Gibbs McAdoo, former Secretary of the Treasury, and Barney Oldfield, veteran automobile ace, were among prominent aviation enthusiasts who inspected the Bach Aircraft plant yesterday.

Oldfield, who is learning to fly, is dickering with the Bach people for a standard Bach air yacht.

VACATION TIME COMING

Season of Automobile Trips in Full Swing as Mountain and Beach Offer Summer Lures

Some few of the earlier motorists are already out converting gasoline into monoxide and other gases on the annual vacation trail but for the majority the turning of the calendar from May to June three weeks hence will open the vacation season. And to a majority of Southern California folks this means an automobile trip of some length is in the offing.

Maybe a tent, roll of bedding, folding stove, maps and other accoutrements of the camper will furnish the equipment. Maybe just the car with a resort or several to furnish shelter of nights will be the program.

The car must be prepared for the trip, funds allotted, then comes the most important item—where shall the vacation trip find its objective?

The pictures in the layout above this story illustrate but a minority of the lures Southern California offers to the vacation motorist. There is one of Big Bear, another at Lake Arrowhead, the one with the snowy mountains in the background was taken in the high Sierras.

Southern California offers probably the widest choice for vacations of any section of the country. Starting where the State does—the Pacific Ocean—there are the beaches that annually are crowded with vacationists. From Coronado Beach just above the Mexican border to Pebble Beach near Monterey the

(Continued on Page 2, Column 2)

Before You Invest, Investigate!

This is the slogan of the Used Car Departments of all reputable New Car dealers

GREER-ROBBINS CO.,
Member Of
L. A. Motor Car Dealers' Ass'n

BUY YOUR USED CAR
from Any Reputable
NEW CAR DEALER

EARLE C. ANTHONY, INC.
MEMBER OF
LOS ANGELES MOTOR CAR DEALERS ASSOCIATION

CONFERENCE TO DISCUSS SAFETY

Pacific Coast Conference Scheduled Here

Sessions Will Be Conducted at Alexandria Hotel

Industrial First Aid Meet Will Assemble

Safety in all its various phases will be the prime matter of consideration in the sixth annual Pacific Coast Safety Conference to be held Wednesday, Thursday and Friday at the Alexandria. Combined with this conference will be the seventh annual California industrial first-aid meet, both being conducted under the auspices of the California Safety Society.

Automotive safety problems will be a major subject for consideration, with Thursday afternoon, May 16, being devoted entirely to discussion of traffic hazards and their prevention.

Chairman E. B. Lefferts, manager of the public-safety department of the Automobile Club of Southern California, will open this meeting by outlining the general subject of automotive transportation. The first speaker to be introduced by the chairman will be Edward D. Lyman, president of the Automobile Club, who will address the meeting on the subject of "Broad Aspects of Transportation Safety."

STATE LAWS DISCUSSED

"Recent changes in the California Vehicle Act" will be considered at this conference by J. Allen Davis, associate counsel, Automobile Club of Southern California. E. E. East, chief engineer of the motoring organization, will speak on "Building Safety Into the Highways."

Other speakers on this automotive safety program include P. Ducker, superintendent of transportation, Southern California Edison Company, who will talk on "Why Safety?"

"Selection and Training of Drivers" will be discussed by F. P. Howell, general manager of the Motor Transit Company, and E. C. Wood, superintendent of transportation, Pacific Gas and Electric Corporation, will speak on "Accident Prevention in San Francisco Bay Region." Discussion by the assembly will follow each of these addresses. It is expected that this transportation and industrial safety conference of executives of the Pacific Coast will bring to light various new, constructive ideas on accident prevention which will be of value to all of the various organizations and sections of the Coast represented.

Industrial problems in the matter of safety to employees will be considered during three special conferences. On Thursday morning, May 16, construction and maintenance, accident causes and prevention will be dicussed. Dangers of scaffolds, falling objects and personal falls, and trenches and other excavations will be various subjects studied. On Friday morning safe handling of materials will be the matter of consideration, with special emphasis being given to the problems of heavy machinery and other heavy objects, sprains and strains, and inflammable materials, acids and caustics. Friday afternoon will be devoted to the subject of safety organiation and administration.

FIRST-AID MEET

Highlights of the California industrial first-aid meet to be held in the State Armory in Exposition Park on Wednesday and Thursday evenings, the 15th and 16th inst., will be the exhibitions of skill and proper handling of patients in the first-aid contests.

The final meeting will be held following a banquet on Friday evening with R. M. Wood, master of ceremonies and president of the Los Angeles chapter of the California Safety Society, presiding. "What is Your Stalling Speed?" will be the subject of an address by C. A. Gummere, special representative, Herbert Woodward, Inc., Reo distributors. Following this will be the presentation of prizes to winners of the first-aid contest by E. W. Bullard, contest director.

Improvements Declared Interesting to Motorists



Recently Completed Projects Shown

Miss Wilma German inspects Highland avenue double drive, shown at top, and subway beneath Beverly Boulevard at Sawtelle Soldiers' Home. The trip was made in a Graham-Paige Model 615 car.

HIGHWAY PROJECTS VISITED

Driver Inspects Center Parkway, Also Subway Built Recently at Soldiers' Home in Sawtelle

Two highway improvements recently completed are declared to be attracting more than ordinary attention among motorists. One is the repavement of Highland avenue north of Wilshire Boulevard and the inclusion of a parkway. The other is the subway crossing of Wilshire Boulevard on the grounds of the Soldiers' Home at Sawtelle.

Miss Wilma German recently drove one of the new Graham-Paige Model 615 coupes to Highland avenue on a tour of inspection. An observing group of neighborhood residents surrounded the car and there was a liberal airing of views.

OBJECTIONS VOICED

"Putting that parkway in the middle of this street was a piece of foolishness," asserted one property owner. "In these days all available street surface is needed for street purposes. We can have all the shrubbery and flowers we want in our yards. What we need is more room on the streets."

Another interjected: "If they declare each side of Highland a one-way street I'll have to travel two extra blocks to get to Wilshire. And if each side of the street is not reserved for one-way traffic, it's going to be dangerous."

At the Soldiers' Home, where Miss German drove in a new Graham-Paige Model 615 roadster, just received from the factory, she learned there is complete accord over the subject of the subway crossing. Residents at the home were unanimous in declaring the improvement a big benefit, some of the more enthusiastic proclaiming it to be a "God-send."

CAUTION STILL REQUIRED

Unlike many of the school subways in Los Angeles, the one at the Soldiers' Home is used by all. It was not learned whether orders on the subject have been issued but it was observed that not a pedestrian crossed on the surface. Motorists, also will appreciate the subway but they are not relieved from the necessity for careful driving and obedience to speed regulations when on home property.

The coupe and roadster models are the latest additions to the Graham-Paige line. Although they have been in production for some time, the first shipment was not received in Los Angeles until a few days ago. According to figures received by James M. Sterling, general manager for the Graham-Paige Company of Southern California, factory production in April totaled 11,550 cars, breaking all previous records for a single month. During the first four months of the year, the factories produced 36,934 cars and the orders on hand for shipment the 1st inst. were 13,600. In April, 220 new dealers were appointed bringing the total number in the United States to 2539.

ALL-YEAR HIGHWAY IN GOOD CONDITION

The all-year highway from Merced to Yosemite Valley is in very good condition, although gravel has been placed on it near Mariposa and careful driving is recommended over the freshly graveled portions. Oiling is in progress on short stretches between the Merced county line and Mariposa, necessitating slight delays, according to information received by the Automobile Club of Southern California.

TRUCKEE-LAKE ROAD OPEN

The road from Truckee to Lake Tahoe alongside the lake is open and reported in fair condition, according to advices coming to the touring bureau of the Automobile Club of Southern California.

Services Unite in Betterment of Colby Pass

WOODLAKE, May 11. (Exchange) Colby Pass, a connecting link between the Kaweah and the Kern River watersheds in Northeastern Tulare county, is to be made more accessible during the coming summer, through mutual agreement between the Sequoia Forest Service, the Sequoia National Park Service and packers of this region.

The Sequoia Forest Service will spend $300 on the forest side of the range, the park service will build to meet the construction on their side, while the packers pledged $300 to be spent on the forest side and agreed to pack in all supplies needed for the work, free.

Work done this year will make the trail passable, but the three organizations will continue improvements from year to year until a first-class trail is constructed.

HOOVER EXPORT AID SOLICITED

(Continued from First Page)

pany. This was the third visit of such a group. The Fiat people are keeping secret their plans with regard to any possible American affiliation.

A summary of the development of the export trade may be conveyed in the statement that American shipments of automobiles and kindred products in the last six years have increased 400 per cent.

Last year the total was $553,097,974, a gain of 29 per cent over 1927. The number of cars involved in this international trade of which the United States was the source was 562,228. This was 416 per cent more than shipments in 1922.

SHIP TO 107 NATIONS

According to figures given out by Alfred Reeves, general manager of the National Automobile Chamber of Commerce, American cars are now being shipped from Detroit to 107 countries. Mr. Reeves in large measure credits record-breaking production by America's factories in the first three months of this year to increased demand from foreign lands. The market abroad, he asserts, is now absorbing 18 per cent of the entire output of the American industry, which this year is certain to reach 5,000,000 cars, at least.

Mr. Reeves scouted a theory that growth of the motor industry must be at the expense of certain companies losing out in the fight for a limited market. He said that the belief of manufacturers was that the opportunity now is world-wide with the makers of this and other countries working together for broader markets in all lands.

SHIFTING FIGURES

How added export affects large producers is demonstrated by Hudson figures of this week, showing that in January, February, March and April 27,071 Hudson and Essex cars were shipped abroad, the total being a gain of 28 per cent over 21,314 cars shipped in the same period of 1928. Officials estimate that 70,000 cars will be required for foreign shipment this year.

The plant of Hudson's British subsidiary at London is now said to be producing 1000 cars a month. An assembly plant at Berlin recently turned out its six-thousandth car in two years. In the future a new plant at Brussels is to serve Europe, except England and Germany. It will have a capacity of 15,000 cars a year.

Willys-Overland reports an increase of 73 per cent in export business the first three months this year. Shipments to foreign markets reached 12,676 cars in that period.

VOLUME INCREASED

In April the automobile factories of the Detroit district swept on toward still greater volume production than in March. Ford led with total output of model A cars at 190,388, compared with 181,894 in March. The number of model A Fords produced since introduction is 1,540,743, of which 1,394,634 represented American output. Canada is credited with 121,854.

Among the makers of high-priced cars peak activity prevails. Packard, during April, broke all records by delivering more than 6000 cars to customers. May, it is believed, will prove another record-breaking month.

Improvement of River Drive Pushed



This Plymouth sedan from Thompson De Jarnette Company found work being pushed on the Drive improvement during the past week. Crews were busy putting in water mains and preparations for surfacing and paving, the final steps in the work.

TIRES

Buy Direct from Factory—Save Money

Our own Factory rebuilds, these tires to run 50,000 miles or more. They are made, using only HIGH-GRADE GOODYEAR RUBBER. Look at our prices—a little if anything above cost to you to meet present or future needs. We guarantee them with each tire.

SALE ENDS ONE WEEK FROM TODAY

CORDS

29x4.40	$1.70	30x3	$2.05	29x4.50	$2.25
30x4½	1.85	32x3	2.25	30x4.75	2.45
28x4½ C.B.	1.95	31x4	3.20	29x4.95	2.60
29x4.50	2.00	32x4	3.70	30x4.95	2.65
27x5	2.95				

BALLOONS

29x4.40	2.25	27x4.40	$1.95	29x4.50	2.00
28x4.75	2.35	28x4.40	1.95	31x5.00	2.25
29x4.75	2.45	29x4.40	1.95	29x5.00	2.25
30x4.75	2.45	31x4.40	1.95	30x5.00	2.25
29x4.95	2.45	29x4.50	2.00	31x5.00	2.25

PROMPT ATTENTION ON MAIL ORDERS

Open daily from 8 a.m. to 7 p.m. Sunday from 9 to 2

2 Years in the Same Location—Now Main Store

PACIFIC TIRE & VULCANIZING CO.

135 W. Jefferson St., Los Angeles. Phone Hinkley 161

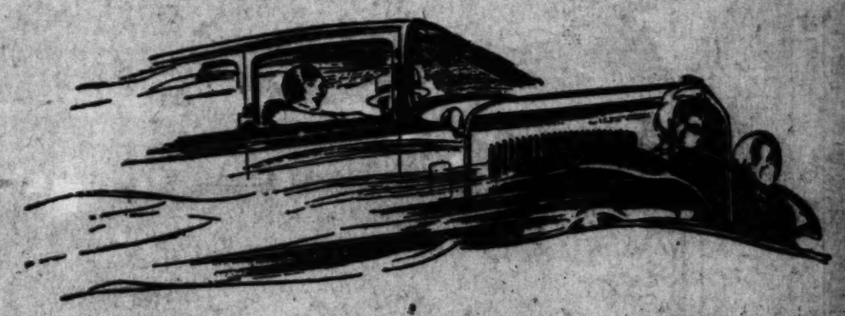


Combining
the Advanced Mode
with
unsurpassed performance...

STEARNS KNIGHT

...Quality Eights and Sixes...

STEARNS-KNIGHT MOTORS
JAMES S. WOOLLACOTT,
So. Calif. Distributors
5723 Sunset Blvd. GLadstone 0907



speaking of

challenges-

We'd like to have you compare the new Dodge Brothers Six with anything in its field—for looks, for quality, for performance, for value. Come in and let us show you. No obligation.

272

Mark Hanna
1748 Cahuenga Ave.

R. C. Andrus
3320 Whittier Blvd.

THOMPSON DEJARNETTE CO.
1540 So. Figueroa St.
Washington St. Branch, 2506 W. Washington Blvd. Truck Division, 707 East 7th St.

M. Robert Adams
4927 S. Vermont Ave.

Warren Pine
3001 Pasadena Ave.

ALHAMBRA—Tyler Motor Co.
BEVERLY HILLS—Chester H. Pioneer
BISHOP—Hazard Garage
BURBANK—S. E. Corriean
COMPTON—Fred Howard, Inc.
COVINA—Holt Brothers
CULVER CITY—E. W. Perry
EL MONTE—Henry W. Caldwell
GARDENA—C. Fred Kerr
GLENDALE—S. E. Corriean
HUNTINGTON PARK—John A. Wood
INGLEWOOD—C. E. Martin
LANCASTER—Chester F. Smith
LONG BEACH—Fred M. Cox
MONROVIA—Crawford & Foster
NO. HOLLYWOOD—John H. Ilo
ONTARIO—Moriarty Brothers
PASADENA—James R. Kimball
POMONA—Harry E. Joyner
REDONDO—Walter G. Linch
SAN FERNANDO—
SAN PEDRO—
SANTA MONICA—
TORRANCE—
VAN NUYS—
WHITTIER—

Department Official Visits Branches Here

...n D. Biggers, general manager ...ales for Graham-Paige Motor ...Corporation, was a visitor to ...Angeles last week. In connection with James M. Sterling, general manager for the Graham-...e Company of Southern California, he devoted most of his time visiting among the dealer organization.

"The Graham-Paige Motors Corporation is building one of the largest and strongest dealer organizations in the country," Mr. Biggers stated. "The 1st inst. we had 1,800 dealers throughout the country, 200 having been added in April. The rapidly increasing production demands marketing facilities for an equal and we believe the dealer organization to be best.

"This is my first trip to Los Angeles in my present capacity and it is pleased for me to make at least three trips a year. Our factory looks upon its dealer organization as one family. We appreciate thoroughly that the dealer is the contact between the factory and the customer, the dealer who serves his owners best is serving his factory and himself, also. The Graham-Paige production averaged more than 9000 cars a month for the first four months of this year and it is through our dealers that these cars are going into the hands of owners.

Mr. Biggers expressed regrets that business did not permit him to remain in Southern California as long as he desired but promised Mr. Sterling that his next visit would be of longer duration. He left Los Angeles for Dallas, Tex.

Outlets Secured for Indicator

Production and distribution of the recently invented "Uno" battery indicator is being expanded throughout the city and Southern California, according to C. W. Ward, inventor of the instrument that records the condition of the battery and gives warning to the motorist before the danger point is reached.

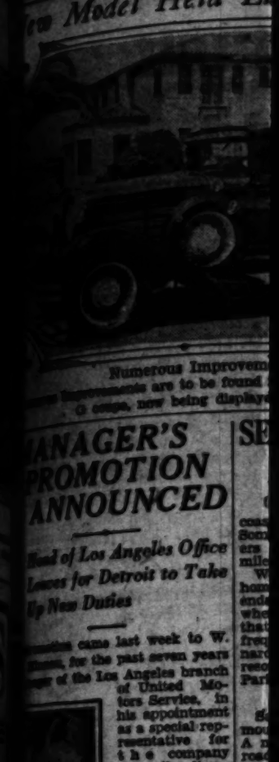
The Santa Fe Company, the Union Insurance Company, Chanalor and Taft, and several others are handling this new instrument in jobbing lots. These firms stocked the indicator after their electrical engineers had checked its efficiency and reliability.

The Western Auto Supply Company is the largest of the retail stores handling the instrument, according to Ward, and there are 2000 necessary dealers in Los Angeles who have stocked them.

Traffic Violators Jailed

HUNTINGTON PARK, May 11. (Exchange)—Motorcycle officers during the month of April passed out 1000 tickets to automobilists who were found violating sections of the traffic ordinances. Of this number, 800 were given jail sen-

New Model Held La...



Numerous improvements are to be found ... Supplements are to be ... Of course, now being displayed ...

MANAGER'S PROMOTION ANNOUNCED

Head of Los Angeles Office Leaves for Detroit to Take Up New Duties

...came last week to W. ..., for the past seven years ...r of the Los Angeles branch ... of United Motors Service. In his appointment as a special representative for the company under the direction of Fred A. Oberhus, director of sales for United Motors Service, Hinnau's headquarters henceforth will be at Detroit, but his special work will take him over the entire United States in contact with the ... of branches which United ... Service maintains. Hinnau ... here Los Angeles the 20th inst. ... take his new work, which ... commence on his way back to ..., which contacts with United ... Service branches at San ..., Seattle and Minneapolis ... guest of honor at a farewell ... staged for him by the ... force of the local branch last ... at the Elks' Club.

The Los Angeles branch of United Motors Service, under Hinnau's ..., has grown to be one of the largest and most successful ... the company maintains and ...'s record here as an executive ... responsible for his promotion ... his new work at the central ... He joined United Motors ... some nine years ago at De... From there Hinnau went to ... Orleans and came to Los Angeles from the southern city. He ... scores of friends in the motor ... here who regret his departure. ...ointment of his successor here ... probably be made next week.

LUXURY FORMS KEYNOTE

Marked by new luxury, comfort and performance ability, the new Jordan eight, model G coupe has arrived here, and is on display at the establishment of the Lord Motor Car Company, announced Harry A. Lord, president.

"This 1929 coupe is the handsomest and most finely equipped coupe the Jordan company has produced," declared Mr. Lord. "It is most luxurious and comfortable and is fitted with numerous devices that are appreciated by those who like comfort and driving aids.

"For instance there is an arm rest on the left front door for the driver. Also there is a little light under the dash which shines directly upon the ignition switch so the key can be inserted quickly at night. It is lighted by a handy little switch that turns on the indirect dash light when moved in a opposite direction and turns off the switch light.

"The front seat is very wide, deeply upholstered and large enough for three persons. It is covered with a fine broadcloth that has a neat figure. The lining is of solid color to harmonize with it. Controls are placed very close to the hands so that there is no necessity for stretching about when driving. The newly designed steering apparatus takes the work out of driving and perfect control is given by the four wheel hydraulic brakes that operate with but slight pressure of the foot.

"The coupe has a rumble seat which opens automatically when a lever in the front compartment is pulled. This rumble seat is upholstered in brown leather.

"One of the first cars to arrive has a body color of dark blue with black moulding. It has cream colored wire wheels with spares on the front fenders."

Even Steel Files Picked Up by Tires

Last month T. L. Rich, Ajax Gold Bond and McClaren Autocrat tire distributor, reported casings ruined beyond repair by six unusual objects run over by motorists in the downtown business district, in addition to severe cuts caused by common objects, such as nails and glass. They were a twelve-inch file, large horseshoe, jagged piece of cement, spring lever, neck of bottle and pick blade.

Mr. Rich, who has sold practically every make of casing during his eighteen years in the tire business in Los Angeles, says experience has taught him the average motorist has one tire completely destroyed each year by a severe cut, premature blowout, wheel out of alignment or underinflation.

ALLOWANCE MADE FOR WIDER STREETS

Allowing for wider streets in the a form of traffic remedy lately applied in some of the larger cities of the country, it is noted in reoriginal subdividing of land has been ports reaching the Automobile Club of Southern California, and nearly every large city in the country has planned extensive and expensive street widening programs. In Chicago alone, according to reports, well over $100,000,000 has been spent on widening and at the instance of Chicago civic organizations seven counties and thirty-four municipalities have adopted subdivisions rules whose effect so far has been that 500 miles of 100-foot and eighty-foot rights of way have been made by subdividers where otherwise the old-time sixty-six-foot widths would have been laid out.

PARK ROAD RULES ISSUED

A control system will be in effect on the Wawona road entering Yosemite National Park from Fresno, Madera and Merced this spring and summer, according to advices reaching the Automobile Club of Southern California. A $320,000 program of reconstruction is the reason for this control of traffic. Supt. C. O. Thompson advises that the control will be in effect between the park line near Wawona and Chinquapin, at the intersection of the Wawona and Glacier Point Roads.

Effective last Monday, outgoing motorists leaving the park via the Wawona road will be checked through Chinquapin beginning at 9 a.m., and at the same hour motorists entering the park over this road will be checked in at the park line near Wawona. Motorists will have free use of the road without delay throughout the day until 4 p.m., when the controls will close at Chinquapin and the park line. The contractors will begin their work late in the afternoon and continue throughout the night until 9 a.m. the following day, when they will stop all operations to permit an unrestricted flow of motor travel over the road. Park authorities are confident this arrangement will prove satisfactory to the Wawona road motorists during the spring and summer.

With the all-year highway entering the park from Merced in constant use, and the Big Oak Flat road soon to open from Northern California, it is believed the control system on the Wawona Road will not inflict any great hardship on the park visitors, as either of the first two routes can be chosen in the event motorists are unable to conveniently make the Wawona road controls.

Drive Pushed

Model Held Line Masterpiece



Numerous Improvements Found

Numerous improvements are to be found in this new Jordan eight model coupe, now being displayed in Los Angeles.

MANAGER'S PROMOTION ANNOUNCED

SEASON HERE TO PLAN TRIPS

(Continued from First Page)

coast line is a succession of beaches. Some are close to the city and others require a trip of nearly 300 miles from home.

With the beaches so close to home many regularly spend weekends there and choose to go elsewhere to vary the vacation. In that case, the mountains are most frequently favored. The San Bernardino Mountains are dotted with resorts, the Los Angeles County Park at Big Pines among them.

TO THE MOUNTAINS

San Diego's back country is mountainous and offers it lures. A more frequent choice leads over roads to the north. The Owens Valley road reaches vacation land immediately after passing Little Lake, the edge of the desert. From that point northward each city passed is an entrance into some high Sierra retreat. Mt. Whitney and its nearly as high companion peaks hold the headwaters of the finest trout fishing streams California offers. Their shadows touch thousands of lakes, little and large, cold, barely molten snow at this time of the year.

Going onward out of the valley Lake Tahoe can be reached by way of Walker River—a beautiful country—or the motorist can turn at Mono Lake to go over Tioga Pass. At its summit starts another wonderland. Lakes, trees, meadows, flowers, wild animals (none dangerous) winding streams, little but what nature put there, make this road through Tuolumne Meadows a fascination.

NATIONAL PARKS

Finally this route drops down into the valley of Yosemite National Park. Then it is but a short distance to Sequoia and Gen. Grant parks. These are just across the mountains from the Owens Valley retreats. Mt. Whitney is to the east instead of the west.

Perhaps vacation allows a longer trip. Northern California roads are but a continuation of those in the south and the State boundary need not be the end. Some go even into Washington and Oregon or into Canada.

The automobile has brought a variety into man's life that is evidenced in vacation plans. Last year one spot was visited. This year something new is to be seen. A trip into unknown areas is to be made. Resorts will all supply information for the vacationist. The Times has a bureau for such purposes and will aid with maps, circulars, reservations and advice. The Automobile Club of Southern California furnishes its members with this service.

WHAT'S OVER THE HILL?

With an automobile no vacation need be lacking in interest—even adventure.

MT. RAINIER ROAD CLOSED

The road from Tacoma to Mt. Rainier is open and in good condition as far as Longmire Springs, but closed beyond due to snow. The National Park Inn at Longmire and the lodge at Paradise are open for the spring season. There are nineteen and one-half feet of snow at Paradise and three feet at Longmire, according to reports to the touring bureau of the Automobile Club of Southern California.

Departmental Official Visits Branches Here

Balanced Diet for your Car

IS your car being fed just the right kind of lubricants, in just the right quantities and at just the right times? Proper lubrication has more effect on the welfare of your automobile than diet has on your own health.

At the ordinary grease rack little or no attention is given to the study of just what kind of lubricant is best adapted for a given part of your car. One kind of oil and one kind of grease is the usual bill of fare.

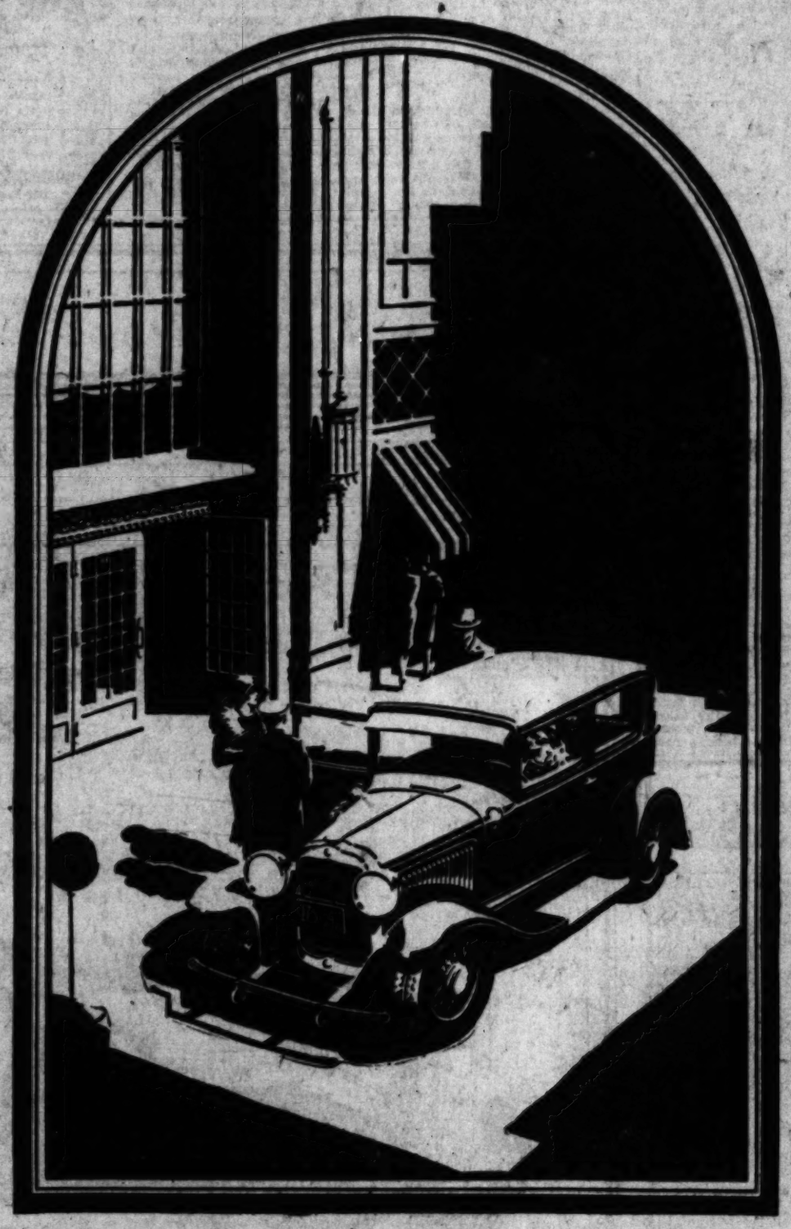
This we think is all wrong. We have proved that to lubricate a car right requires seven different kinds of lubricants, and we see to it that every portion gets just what it needs to keep it functioning properly. Our service also includes thorough inspection for loose and worn parts.

Ask about Our Special Money-Saving Offer

McBRYDE LUBRICATING SERVICE
"Intelligent Service Since 1919"
608 S. Wall St.
916 So. Hope St.
1531 Cahuenga Ave.
209 N. Western at Council
2109 W. 8th St. at Alvarado
5054 Hollywood Blvd. at Mariposa
4008 S. Western, at Santa Barbara

Outlets Secured for Indicator

MORE Smartness and Style



MORE Power and Speed

COACH
$1045

Coupe $1045; Sedan $1145; Roadster $1045; Touring $1045. Wire wheels included. Prices f. o. b. Toledo, Ohio, and specifications subject to change without notice. Equipment, other than standard, extra

AT a record low price for so large and so beautiful a Knight-engined car, the new style Willys-Knight "70-B" is bringing the superiorities of the *patented* double sleeve-valve motor to thousands of added owners.

In each cylinder of this simplest and most efficient of power plants, two sturdy metal sleeves move smoothly, silently up and down in a protective film of oil, admitting and expelling gasoline vapor through openings in their sides.

These sleeves combine with the dome-shaped cylinder head to form a perfectly sealed combustion chamber. The full force of the explosion is directed straight downward against the piston, making the most efficient use of the highly compressed gas.

The Knight engine gives high uniform compression at all times, at all speeds, and with any gas—and is the only type of engine that keeps growing smoother and quieter with use.

In the Willys-Knight "70-B," a rugged seven-bearing crankshaft reduces vibration to a minimum, while the car's improved frame construction gives extra strength and rigidity.

WILLYS-OVERLAND, INC., TOLEDO, OHIO

NEW STYLE Willys-Knight

CITY DEALERS
Bozzani Motor Car Co., 617 No. Broadway
H. F. Haldeman, 6455 Sunset Blvd.
Fred Fudge, 2564 E. Slauson Ave.
Ward Motor Car Co., 16th and Figueroa

CITY DEALERS
J. W. Leavitt & Co., 1058 So. Hope St.
A. B. Cornforth & Co., 10009 Washington Blvd.
Mitchell Motor Co., 4274 So. Broadway

CITY DEALERS
S. G. Stephens, 2200 S. Figueroa
Robert J. Powers, 5115 So. Western Ave.
Baar Motors, 3414 W. Washington
E. G. Miller, 974 S. Western Ave.

ALHAMBRA—Swinger Motors
ANAHEIM—T. D. McKeehan
BAKERSFIELD—James E. Clark
BANNING—H. M. Cook
BELVEDERE GARDENS—Ashmun Motors
COVINA—E. A. Harnish
DELANO—James E. Clark
DOWNEY—Gilliam & Pollard
EL CENTRO—Lee Bros.
EL MONTE—M. H. Garfias
ESCONDIDO—Markle Motor Co.
FULLERTON—A. H. Sitton
GLENDALE—Glendale Knight Motors
HEMET—C. R. Embry
INGLEWOOD—Whippet Knight Sales Co.
LONE PINE—Walter Spear
LONG BEACH—Towsley & Boulter
MAYWOOD—Charles L. Haller
MONTROSE—Montrose Motor Car Co.
NORCO—Norco Garage
PALM SPRINGS—J. J. McMann
PASADENA—Biedebach Knight Motors Co.
PASO ROBLES—Service Garage
POMONA—Bert S. Bingham
REDLANDS—C. B. Sedgwick
REDONDO—N. Fred Hill
RIVERSIDE—Glenwood Motors
SANTA ANA—F. W. Stafford
SANTA MONICA—Rupert & Smith
SAN BERNARDINO—San Bernardino Motors
SANTA BARBARA—James E. Clark
SAN DIEGO—Davies Motors, Inc.
SAN PEDRO—Don U. Billings
SO. PASADENA—Doolittle Motors Corp.
TAFT—Taft Overland Knight Sales Co.
THERMAL—Richard M. Wood
VENTURA—Parrott & Parrott
WATTS—A. G. Kott & Co.
WHITTIER—A. G. Woodill

Visitors Are Welcome at Our Pacific Coast Factory, Randolph St. East of Maywood

Phenomenal Progress Made by Aviation in Southern California

INVESTMENT IN INDUSTRY HUGE

Douglas and Western Air Outstanding

Airport Development Gives Industry Aid

Line Soon Opens to Eastern Metropolis

(Continued from First Page)

field in the San Fernando Valley, which represents an investment already of over $800,000 and on which an additional expenditure of $500,000 is planned during the year. This is a Class A port. The Bach factory is located here.

A count taken among approximately forty operating companies in the Southern California district shows that there are more than 200 planes in regular daily operation. Western Air Express, foremost among these, Maddux Air Lines, Aero Corporation of California, Pickwick Airways and the Mutual Aircraft Corporation, operating over fixed routes with regular schedules. There are many others in charter, taxi and similar services of a commercial nature. These are only planes of the carrier class and do not take into consideration those privately owned by companies or individuals.

A national leader among operating companies and the first to declare a regular dividend, the Western Air Express operates thirty-nine ships.

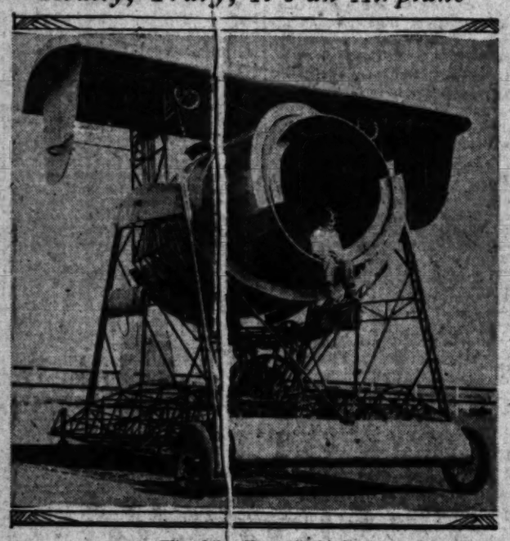
Western Air Express has been in existence three years. Commencing business operations in April, 1926, the company depended on the air mail for its revenue. Twenty men were employed, five planes were in use and one office sufficed to handle the business.

Now the count shows thirty-nine planes, 157 employees (all the pilots army or navy trained,) main offices stretched between Los Angeles, San Francisco and as far east as Chicago, and there are in addition nine field offices.

During its existence the Western Air planes have gone nearly 2,000,000 miles, with only one serious mishap, that occurring the day it opened its run to Cheyenne, when a new plane was burned and the pilot lost. Otherwise no injury has been recorded and no serious emergency has occurred.

Passenger carrying was possible in its early years only when the mail load to Salt Lake City was light, consequently this phase of the business did not develop early.

Really, Truly, It's an Airplane



Flies Like a Hummingbird

This is the "fly-worm," as its inventor, Paul Malwurm of San Diego, calls it. The plane, now nearing completion, depends on the rapidly revolving tube to lift and propel it. Helical fins within and without the tube push the air back. Altitude and direction are attained through tilting and pointing the tube. The tube is said to give the craft a sixty-mile speed when revolving only 300 revolutions a minute. Malwurm adopted the hummingbird principle.

AIRPLANE COMPETES WITH TAXI

London Chaffeurs Look With Apprehension Upon Feat Demonstrating Saving in Time Made by Aerial Transportation Over Auto

LONDON, May 11. (Exclusive)—That the taxicab of today is already sensing the rivalry of the air taxi of tomorrow was revealed this week at a semiprivate meeting of taxicab owners in London.

United States visitors to London today who knew the city before the war, have noticed the vast difference and improvement in the appearance of the London taxicab. Although there are still a large number of rickety old cabs about the London streets they are finding it difficult to compete with the more attractive lure of smart cabs colored in chic shades, looking more like private automobiles, and containing every amenity of a new car, including heating apparatus and a rack containing books and the day's newspapers.

However, still more interesting facts were revealed in London this week at the meeting of taxicab owners and owner-drivers who took the opportunity of their annual dinner to discuss the probabilities of aerial competition. The question arose through the fact that the day before a noted aviator, who was attending a lunch at the Savoy Hotel, took a small seaplane from Hendon and landed on the River Thames just at the foot of the Savoy's water-gate. He carried a taxi passenger with him.

Point was added to this demonstration of aerial taxi-faring by the fact that a friend, also bound for lunch, picked up a taxi in Hendon simultaneously. He arrived at the Savoy just forty minutes after his friend. (Hendon is only eight miles from the hotel.)

London taxicab proprietors feel hurt at the amount of space devoted to the contest and the dismal showing of the taxicab, which they pointed out was not a new recruit to the London ranks.

Other remarks made at the meeting betrayed that the tiny saloon car, the favorite of the woman driver, is hitting the taxicab hard.

GUATEMALA AIR MEN HERE

Lines From Los Angeles to Central America Seen Soon as Expansion Plans Disclosed

Establishment of a regular air transportation service between Los Angeles, Mexico City and Guatemala City is seen as an early date as a result of a trip to this city by Victor Gordon, president of the Guatemala Air Service. He is registered at the Hotel Ritz with his associate, S. W. Neighbors, the two men owning 98 per cent of the stock of the Guatemala company, according to Mr. Gordon.

Eight planes have been purchased here by the two men for the Guatemala service, it was pointed out yesterday, and possibly two more will be bought before they return to that country. Five of the ships have been shipped to Guatemala and the others will be flown to that country, leaving here probably this week, Mr. Gordon said. Arrangements have been made with the Texas Company to service the planes with Texaco gasoline and oil before they depart, Mr. Gordon explaining that he is co-operating with that oil concern because of its extensive distribution facilities en route to Guatemala.

AIR RIGHTS HELD

"We have a contract with the Guatemala government which gives us the exclusive right to all commercial air activity in that country," Mr. Gordon said yesterday. "We also are under contract to train flyers for the government. No other transportation companies are permitted to operate in the air at Guatemala. That country is about the size of Colorado, but cuts off North and South America, which gives us a big advantage.

"We have at present about twenty planes in the service and before the end of the year we expect to have about fifty. We are planning lines from Guatemala City to New Orleans, El Paso and Los Angeles, via Mexico City, and hope to connect with air lines in this country. Our landing fields total sixty-six with a wireless station at each one, and we drop mail regularly at forty-six of the fields. The base field is at the outskirts of Guatemala City."

GOVERNMENT AIDS

Financial assistance to the extent of about $200,000 has been given the Guatemala Air Service by the government, Mr. Gordon added.

Ten Southern California aviators also have been engaged by the company for the Guatemala service and they will fly the planes to that country. The route to be followed is Tucson, El Paso, San Antonio, Brownsville, Tampico, Mexico City, Tapichula and Guatemala City.

TROJAN FLYING CLUB NAMES ITS OFFICERS

Final organization of the Trojan Flying Club recently was completed and fifteen charter members were chosen as a governing board of directors. The club plans to give members flying instruction at cost and to provide a plane for licensed pilot members for use in flying.

Officers elected recently are Dr. A. R. Harlin of the Los Angeles Medical Group, president; Nathan A. Rhine, University of Southern California law student, treasurer; Burdette J. Daniels, law student, secretary, and Myron D. Sunde, student in the college of liberal arts, vice-president.

Concern Begins First Airplane

Production started last week on the first of the new passenger monoplanes that are to be manufactured by the Maximum Safety Airplane Company of Los Angeles, it was announced yesterday. The plane is designed to carry three passengers and a pilot, and will be powered with a 170-horsepower Curtiss Challenger engine, giving it a high speed in excess of 120 miles per hour. It is expected that the plane will land at twenty-three miles per hour.

The design of the new plane contains many features not found in the freight-carrying model that is at present under production. Entrance to the pilot's cabin in the passenger plane is through the passengers' cabin, doing away with an entrance door just behind the propellor. Greater visibility than in the present model is obtained through the use of larger window sections in the wings. Other refinements are noticeable in the tail group.

The first of the new passenger planes is expected to be ready for its test flight on June 1. Production facilities of the Maximum Safety plant are being increased to permit the construction of two complete airplanes every day.

EARN BIG PAY AS AN AVIATION MECHANIC

Aviation needs more mechanics. Warren training is the best. Thorough instruction. Modern equipment. Day or night classes. WE. 6301.

WARREN SCHOOL OF AERONAUTICS
1116 West Washington St.

Expect much from the New Winfield Carburetor

YOU may expect much from the new Winfield carburetor, for it will positively improve the performance of any car. ▸▸▸ It will add at least five miles of top speed . . . acceleration easily one-third faster than what you now have . . . that means you can move away instantly when the signal says "go." It will give you an increase in power that may be as high as 10% . . . just think of that extra power on the steep and trying hill. ▸▸▸ There is never a moment's hesitation when you step on a throttle that is equipped with a Winfield. ▸▸▸ This carburetor eliminates those flat spots—smooths out the motor action—and it effectively eliminates all surging. ▸▸▸ This common-sense carburetor will bring new enjoyment and pleasure to your motoring. Come in . . . let us take you for a ride in a car that is Winfield equipped. Then you can see for yourself the difference it really makes. There is a model for every car.

PRICED AS LOW AS $30.00

W. S. Hammel, Pres.

Hammel-Gerke Co., Inc.
210 E. Washington St.
Phone WEstmore 3124

Winfield Carburetor
SPEEDWAY TESTED

"Military Flying Instruction Adapted to the Civilian"

By Frank E. Williams

Using Civilian model of Army and Navy Training Planes equipped with parachutes. Two-way phone communication avoids confusing signals and permits discussion while flying. Mile square airport.

Los Angeles Flying Service

MINES FIELD Inglewood, Calif. INGLEWOOD 1893

INTERNATIONAL TRUCKS



ARE

BUSINESS BUILDERS

FOR THE

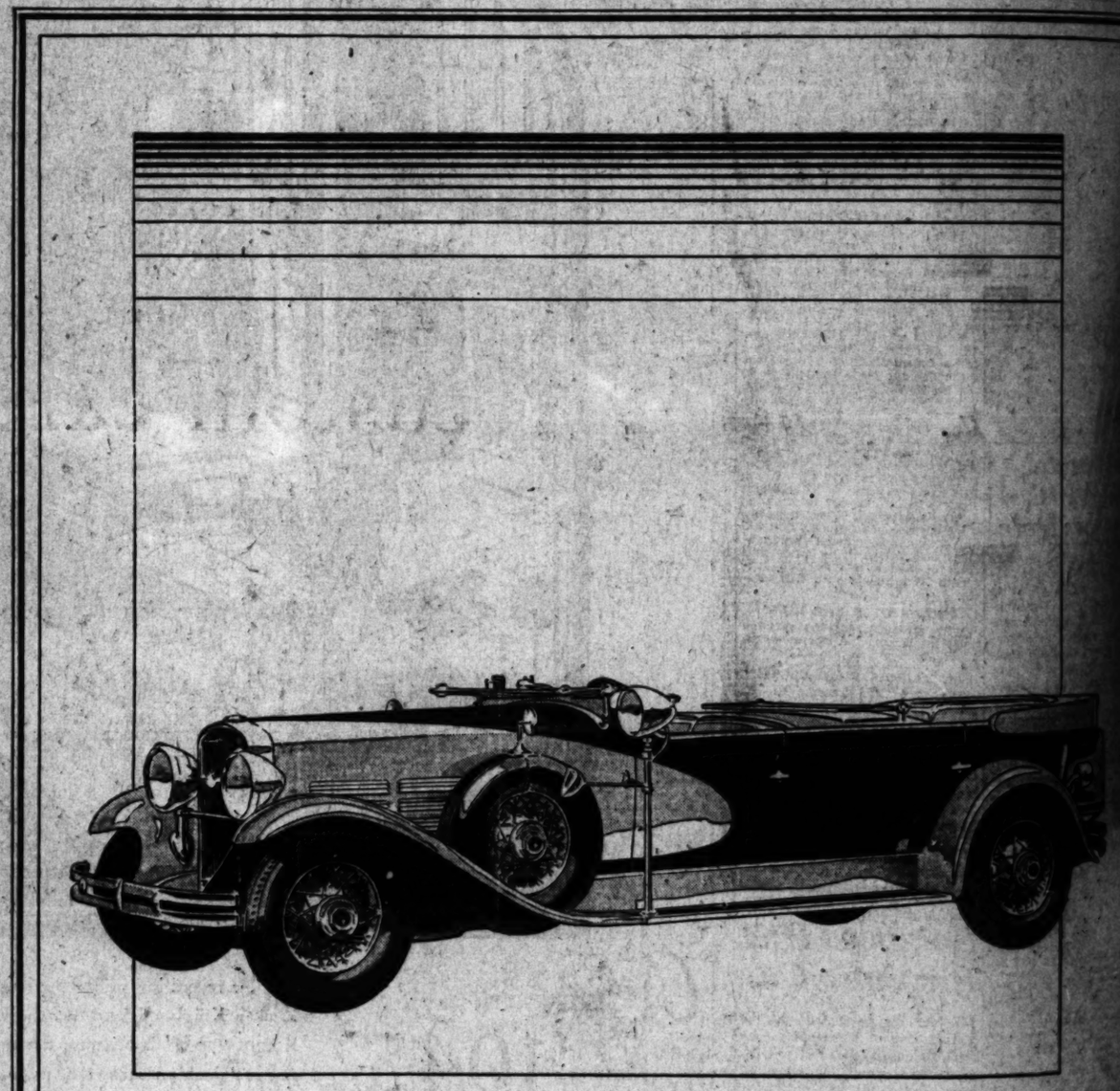
SEABOARD TRANSPORTATION CO.
2020 East 37th Street

If you want to see the latest thing in freight handling drop over about 37th and Alameda and watch the most modern of all freight handlers in action.

You'll get a slant at some of the most modern trucking methods ever devised, and when you hear the tonnage totals that this Seaboard organization handles daily you'll realize that the Ship-by-Truck preference is assuming a huge gain over any other transportation method.

Unsurpassed service for all kinds of trucking, and standardization on International Trucks are the principal reasons why the Seaboard is probably the fastest growing transportation concern in Southern California.

PHONE HUmbolt 8191
For
SEABOARD'S SERVICE



A flash of color in the world—a dance of black and silver shadows on the road—a thread of crimson sunlight through it all. A boy, a girl—two other pals behind. It's the Speedboy just itching hard to fly. Hey!—Hey!

Lord Motor Car Co.
WEstmore 3347 1240 So. Figueroa St.
Los Angeles

JORDAN

nuch
ew
eld
pyretor

much from the new Winfield
will positively improve the per-
. ▸▸▸It will add at least 5 miles
. . acceleration easily one-sixth
u now have ... that means two
anily when the signal says "go".
increase in power that runs as
think of that extra power for a
it. ▸▸▸ There is never a second's
step on a throttle that connects
▸▸▸ This carburetor eliminates all
out the motor action—and post-
l surging. ▸▸▸ This combina-
bring new enjoyment and pleas-
g. Come in . . . let us take you
at is Winfield equipped. Then
ourself the difference it really
e is a model for every car.
AS LOW AS $20.00
S. Hammel, Pres.

Gerke Co., Inc.
Washington St.
n WEstmore 3124

Carburetor
WAY TESTED

Race Champ Studies New Invention



Improved Carburetor

AN EQUIPMENT is made by V. E. Hamlet of the Hamlet-Gotch Company, South-ern California distributors for the Detroit carburetor, that a new and improved Winfield carburetor has been placed on the market.

"This new carburetor raises the performance limits of any car to a new high standard," according to Hamlet. "In every test, we have been able to show an increase in miles per gallon. This is unusual, when you consider that this carburetor has only at least another five miles of fuel travel. This increased mileage means more power and quicker response through the entire power range of the motor. On a stop-watch test, we found that this carburetor makes the acceleration about one-sixth quicker than the former equipment."

ENTRIES FOR JUMPING FROG JUBILEE MANY

Five hundred entries have been received for the jumping-frog jubilee, which is to be held at Angels Camp, Calaveras county, next Saturday and Sunday. There will be a '49 celebration, a street parade, a museum of relics of the days of the gold rush, timber-saw-ing contests, old-time saloons and gambling houses and many other interesting features of the early pioneer days, reports the touring bureau of the Automobile Club of Southern California.

Dealer Makes Announcement of New Model

The new Stutz four-passenger speedster has arrived here, according to F. W. Clampett of Marshall & Clampett, Stutz and Black Hawk distributor.

"This speedster, which is mounted on a Stutz chassis with a 145-inch wheelbase, has a stylish foreign air due to its new lines and equipment," explained Mr. Clampett. "Its streamline body is broken by a deep, graceful semicircle sweeping from the cowl across the front doors and up to the back of the front seat.

"One of the first received here has a body of black with, cream wire wheels that have chromium rims and wide hubs. The top is tan Burbank cloth that folds down into a neat boot. The top bows are of natural wood finish and chromium-plated metal. There is a large trunk at the rear containing suit-cases and hat box. It is covered with a tan Burbank slip-on cover.

"Upholstery is of fine grain wine-colored leather and there are auxiliary center arms in both front and back seats. These arms fold up into the back cushions when not in use and the car really will carry six persons comfortably.

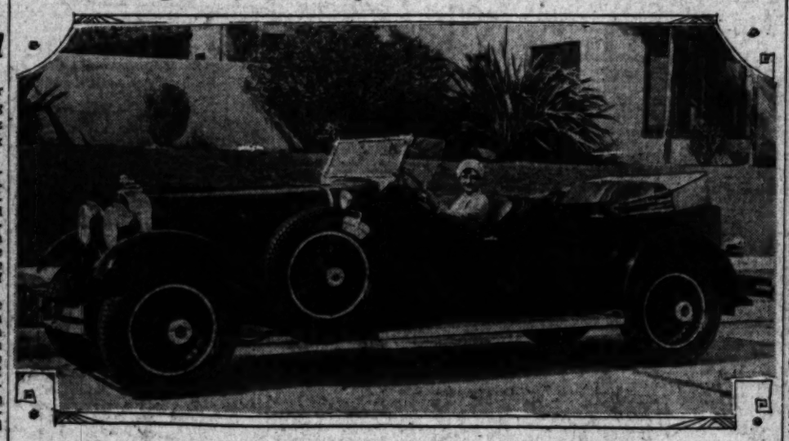
"The chromium-plated windshield can be folded down over the cowl. Large Ryan-Lite lamps are mounted in chromium-plated brackets.

"The car is fitted with the No-Back device which prevents it from rolling backward on a grade. It also has a booster brake that operates with slight toe pressure and is adjustable to road conditions. It has all of the other Stutz safety features.

"Miss Rhoda Cross, daughter of Leach Cross, former boxer, greatly interested in sporting affairs, was the first to take demonstration of the speedster."

Airplanes are expected to replace dog teams in carrying the mail into the interior of Alaska.

New Eight-Cylinder Speedster Makes Debut Here



Miss Rhoda Cross in New Stutz Eight

A new eight-cylinder, four-passenger Stutz speedster received by Marshall & Clampett, Stutz and Black Hawk distributors, is shown above with Miss Rhoda Cross at the wheel.

THROUGH ROUTE OPEN

The through route to Monterey via Salinas and Castroville is now in excellent condition. Motorists are using this highway during the reconstruction of the other Salinas-Monterey highway.

Tires Should Be Inspected, Holds Dealer

The summer touring season will find many motorists roaming far from base, and one of the beauties of such travel is freedom from worry and car trouble of any kind, according to Frank T. Price, president of Nelson & Price, Inc., local distributors of India tires.

The first thing to do when planning a long drive or vacation trip is to be sure that the "safety" factor is well taken care of, Price believes. This is best done by checking up on the salient parts of the car that have to do with safe driving.

Tires are important in this respect at all times, but even more so when longer drives are contemplated or when long mountain grades and sharp turns are likely to be encountered. Skidding and its resultant bad effects may come from improper tire equipment.

Brakes should be inspected and if not found in first-class condition, should be repaired at once. The same checking-up should be applied to the steering apparatus. These salient features of a car's mechanism are especially important on mountain roads.

Old-fashioned wheelbarrow races with women as passengers were held during a recent society event at Cannes, France.

Two Writers En Route Here on Auto Tour

Two well-known writers are now on a tour "rediscovering America," and are expected to arrive in Los Angeles within the next month or two, driving a Willys-Knight six sedan, according to information received here by Claire R. Savage, general manager of J. W. Leavitt & Co., Willys-Knight dealer.

These men are Bob Davis, who claims title to being the most widely traveled newspaper correspondent in the United States, and Frederick Faust, the novelist. Davis is employed by an eastern newspaper and a syndicate, it was stated.

"The pair started from Columbus Circle in New York which is marked 'O' in the guide books," explained Mr. Savage. "During the next three months they will travel through almost every State, looking for story material.

"When they started from New York they headed south, and are on the way to the Pacific Coast now. The itinerary includes a trip along this coast to Seattle and other Washington points, thence east over the northern route and back to Columbus Circle.

"The back seat of the car was loaded with portable typewriters, copy paper, fishing paraphernalia and suit cases when they departed.

MIMAX
(MY·MAX)
AUTOMOBILE LACQUER

Color effects superb for your shabby car! Long lasting, renewable brilliance if refinished with Mimax by

LICENSED MIMAX STATIONS
SOUTHERN CALIFORNIA

ONTARIO
Ontario Paint & Paper Co. (Distributor)

OXNARD
A. J. Dingeman, 3rd and Oxnard Blvd.

PASADENA
A. B. Claycomb, 24 Robert St.
Cox Auto Paint Shop, 112 S. DeLacy St.
Fred Foster, 140 W. Union St.

POMONA
Noel Hart, 1149 E. Second St.
101 W. 16th St.
Valley Paint & Paper Co., (Distributor.) 345 W. 2nd St.

RIVERSIDE
Bert W. Paschke (Distributor.) 701 W. 10th St.

SAN BERNARDINO
Sheehan Paint & Paper Co., (Distributor)

SAN DIEGO
W. L. Jacobs, 1743 India St.
H. V. Lee Co., 1210 India St.
Fream-Emery Co. (Distributor.) 1257 Market St.

SAN PEDRO
E. C. Richards, 326 5th St.

SANTA MONICA
United Auto Paint & Body Shop 120 N. Broadway

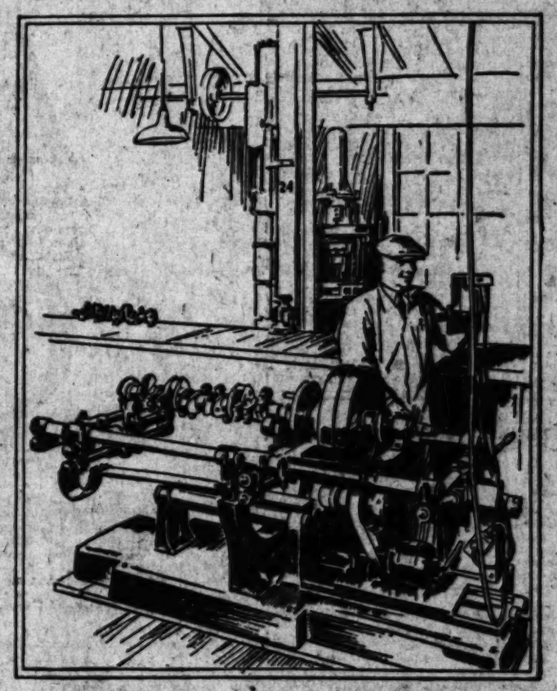
VAN NUYS
Van Nuys Auto Paint Shop Cor. Sylvan & Sylmar Sts.

WHITTIER
John F. Hurley, 124 N. Milton St.
W. R. Scott Co. (Distributor.) 114 W. Philadelphia St.

ALL NASH DISTRIBUTORS

PITTSBURGH PLATE GLASS CO.
Newark, N. J. Portland, Ore. Los Angeles, Cal.
Los Angeles, Calif.

CHRYSLER
CHRYSLER MOTORS PRODUCT



Chrysler 7-bearing counter-weighted crankshafts are tested exactingly for accurate balance. This is only one of the many reasons for the smooth performance of every Chrysler motor.

HAIRBREADTH precision *and* custom care

A demonstration reveals surpassing results due to Chrysler's finer standards

CHRYSLER, by applying new and ingenious methods of scientific efficiency, introduced to volume production the fine precision heretofore associated only with hand-built cars. the custom care and accuracy formerly possible only in costly hand-built cars. An elaborate system of inspections and tests safeguards the finest kind of craftsmanship, and makes certain that every part scales to the ultimate decimal of its prescribed weight and dimension.



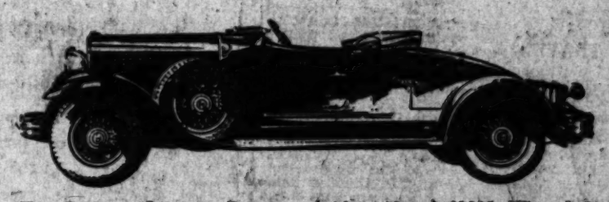
CHRYSLER "75" ROYAL SEDAN, $1535. *Wire wheels extra*

The extreme to which Chrysler invariably goes in protecting quality and accuracy is something unique in the field of big production. Care guides skill in every move. Infallible instruments eliminate chances of human fallibility.

The man who buys a Chrysler Imperial, a Chrysler "75," a Chrysler "65," gets a car that is held to hairbreadth limits in every specification.

From raw material to finished product, Chrysler is applying to all phases of manufacture fault-free as modern science and expert human craftsmanship can make them.

And as the natural outcome of all this standardized care and precision, plus the genius of Chrysler engineering, there is a distinct *difference* in Chrysler performance that is wholly and lastingly delightful. Take a demonstration and learn the difference yourself.



THE CHRYSLER IMPERIAL ROADSTER (*with rumble seat*), $2895. *Wire wheels extra*

CHRYSLER "65"—$1040 *to* $1145
Six Body Styles

CHRYSLER "75"—$1535 *to* $1795
Eight Body Styles

CHRYSLER IMPERIAL—$2895 *to* $3855
Nine Body Styles

All prices f. o. b. factory



THE CHRYSLER "65" TWO-DOOR SEDAN, $1065

267

Open Evenings Until 9 Sundays, 10 to 3

GREER-ROBBINS COMPANY

Phone WEstmore 9241

Twelfth and Flower Sts.

1825 Wilshire Blvd. Beverly Hills. OXford 7036
6119 Hollywood Blvd. GLadstone 6181.
4281 S. Broadway AXridge 6872
4039 S. Vermont UNiversity 4700
5401 Pasadena Ave. GArfield 8128
550 S. Western Ave. DUnkirk 1386

Alhambra—Lingle Motor Co.
Anaheim—Henry A. Baldwin
Bisbee—J. E. Riley
Blythe—W. B. Danielson
Burbank—Williamson-Holt Co.
Culver City—Johnson-Walters Co.
Downey—Ben F. Heiser
El Monte—R. D. Sparks
Elsinore—Ray Behannon
Fullerton—Henry A. Baldwin
Glendale—Glendale Motor Car Co.
Hemet—Robert S. Beard
Huntington Park—Park Motors Co.
Inglewood—S. E. Savage
Lemoore—Fred Geyerbaugh
Lone Pine—Carl Bruno
Long Beach—R. D. Gould Co.
Los Angeles—Ambi Garage
Los Angeles—L. S. Motor Sales Co.
Lynwood—J. L. Johnson
Monrovia—Sherman J. McQueen
Montebello—C. C. Hamilton
Needles—Earl Hodges
North Hollywood—Browning Motors
Ontario—Clark Brothers
Orange—Carey E. Hardy
Palm Springs—Garage El Mirador
Pasadena—Earley Bassett Co.
Pine Robles—Victor Ward
Pomona—Clark Brothers
Redlands—Jimmie Durbin
Redondo Beach—S. E. Savage
Riverside—Chamberlain Motor Car Co.
San Bernardino—L. J. Hayes
San Fernando—Browning Motors
San Juanito—Record Garage
San Luis Obispo—P. N. Cerda
San Pedro—Harry H. Rosenfeld & Co.
Santa Ana—O. A. Haley, Inc.
Santa Barbara—Kenyon Motors
Santa Maria—Santa Maria Motors Co.
Santa Monica—Arthur Brereton Motors, Inc.
Santa Paula—John Spaniol
South Pasadena—Westberg Bros.
Van Nuys—Truman C. Campbell
Ventura—W. H. Burton
Whittier—L. Albert Mendes

GAIN SEEN IN FOREIGN AUTOS

Use of Motor Transport in Other Lands Grows

Facts, Figures of Industry Shown in Survey

Total Cars, Trucks Now in Use Mounts High

NEW YORK, May 11. (Exclusive) That the use of motor transportation abroad is approaching conditions in the United States is indicated by "Facts and Figures of the Automobile Industry," 1929 edition, published by the National Automobile Chamber of Commerce this week. Motor vehicle registration outside of the United States now equals 7,285,000, according to this publication, which compares with 7,885,000 registered in the United States on December 31, 1919.

COVERS YEAR 1928

This volume, which is the eleventh annual edition, covers data for the calendar year 1928. It is a compilation of statistics dealing with all phases of motor transportation. Among the facts presented are the following:

Automotive freight carried by rail lines during the past year amounted to more than 3,500,000 carloads.

Automotive products rank first in export of manufactured articles, with a total value of $500,174,451.

Motor vehicle taxes in 1928 amounted to $808,000,000.

Arizona led the States in increase of motor vehicles, with a gain of 16 per cent.

CALIFORNIA LEADS

California has the most automobiles in proportion to population, with one car for every two and seven-eighths persons.

Seventy steam railroads are using motor trucks for short hauls and terminal service.

Motor truck registration in the United States totals 3,113,999. Passenger car registration is 21,279,125. Total registration of motor vehicles is 24,493,124.

There are 92,000 motor busses in the nation.

Seventy-two of the railroads in the United States are operating 2115 buses.

There were 38,000 miles of surfaced roads built in 1928.

There are 4,341,000 persons employed in motor transportation.

Dealer Urges Repairing of Speedometers

"We carry watches to have the correct time and equip automobiles with speedometers to measure distance and speed correctly and unless they are accurate their usefulness is impaired," declares P. Parks Harris, vice president of William K. Bush Inc., De Soto Six dealer. "Therefore it is obvious that when a motorist goes on a trip he should have his speedometer registering correctly.

"With the summer vacation season coming on all motorists should have their cars checked over and made ready for the journey. The speedometer is important and should be made to register accurately, especially if maps are to be followed for one is easily led astray by a faulty speedometer.

"Other important inspections the summer tourist should have made are ignition, brakes, front and rear axles, universal joint, wheels, clutch, tires, transmission, lubrication, water circulation, valve and steering mechanism. The lights too are important and car owners should see that they are functioning properly.

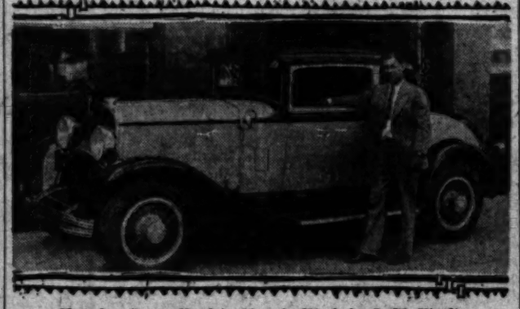
TRANS-SIERRA HIGHWAY NOW OPEN TO TRAVEL

The first trans-Sierra highway, Yuba Pass, is now open for travel. This road, which connects Sacramento and Reno, is paved by way of Auburn to Nevada City, with good gravel to Downieville. From this point a narrow mountain road is used to Sierra City, followed by narrow mountain road over Yuba Pass to Sattley. This section is rather muddy on account of melting snow, but it is frozen in the early morning.

Motorists planning to use this route are advised to drive over the summit as early in the day as possible and also to carry chains. The road from Sattley direct to Truckee is not yet open, although the road by way of Loyalton and Chilcoot to Reno is in good condition, reports the touring bureau of the Automobile Club of Southern California.

DRIVING DAYS MADE EASIER

Engineers Credited With Improvement



Chrysler Coupe Used in Nevada Work by L. H. Visalia

ONE are the days when motorists returned from a long trip with legs cramped, arms weary and eyes strained and bloodshot. Today the car driver reaching the end of a journey of perhaps many hours' duration steps from his car as free from fatigue as any traveler leaving a Pullman. That, at least, is the attitude of L. H. Visalia of the Elks' Club, Los Angeles, whose duties as an engineer on a government munitions plant at Hawthorne, Nev., take him on long jaunts where roads sometimes are little more than trails.

Visalia selected a Chrysler 75 coupe for his business travels. "It has been due to the unceasing efforts of engineers," he said, "that little or no physical effort is needed to drive and manipulate the controls of a modern automobile. It wasn't so long ago that the driver who wished to turn a corner threw his whole strength upon the steering wheel and hauled the front wheels around by main force. When he desired to shift the gears he used practically all the strength in his left leg to push in the clutch while his right hand and arm yanked upon the lever supposed to control the gearshift. All these maneuvers were performed with the driver sitting in a cramped compartment, permitting little leg or shoulder room."

Tires Declared Being Put to Harder Service

Never before in the history of the motor car have tires been invested with such tremendous responsibility in automotive transportation as they are today, declares H. A. McKellar, manager of the Los Angeles factory branch of the Firestone Tire and Rubber Company. The combined factors of better roads, faster cars, four-wheel brakes and more liberal speed laws subject tires to service that is vastly more strenuous than a few years ago, he points out.



H.A. McKELLAR.

"Consider the increased acceleration of the modern car and the accompanying effects on tires," says McKellar. "Starting from a dead stop, the newer models are capable of reaching a higher rate of speed in less time than former cars. Wheel slippage brings greater tangential or cross forces to bear on the tread or tire, putting the tread and, in fact, the whole carcass under greater stress and strain.

"The effects of braking are the same, because the present-day automobile comes to a dead stop from higher speeds in shorter time, as the result of four-wheel brakes and more efficient mechanism. Speed is another factor to be considered in tire wear. The higher the speed the less chance the tire has to cool from one revolution to another. The temperature builds up, causing more rapid tread wear and less life both to rubber and cotton.

"The real effects of modern driving, speed and brakes are clearly reflected in the increasing demand for heavy duty tires. Firestone heavy duty sales are now 45 per cent of total balloon sales."

APPLE BLOSSOMS IN BLOOM NEAR YUCAIPA

The apple blossoms are reported to be in full bloom in the vicinity of Yucaipa and Oakglen, located in the mountains near Redlands, reports the touring bureau of the Automobile Club of Southern California.

QUEEN OF NORWAY BUYS AMERICAN CAR

The Queen of Norway purchased a new series Marmon sedan as a wedding gift for her son, Crown Prince Olav, and Princess Maytha of Sweden, who were married recently, according to George S. Felton, president of the Felton Motor Company, Marmon distributor. The car was bought through Pass & Joyce, Ltd., Marmon distributor in London.

Planes Assist Game Leaders Cover District

The Junior Olympic Games have taken to the air. Boyd Comstock, director of the juvenile pentathlon is touring various county districts in an Eagle Rock plane owned and piloted by Andrian Cameron, president of the Motor Rim and Service Company of California.

When the total entrants began to exceed the 30,000 mark in the Junior Olympic Games the matter of being able to visit the many sections became acute and Mr. Cameron, who is an enthusiast in boy development and interested in the furtherance of aviation, volunteered his services and that of his ship to the executive committee of the Junior Olympic program for the coming county and Southern California meets.

Three planes accompanied Mr. Comstock to Inyo county Friday. They were piloted by A. E. Cameron of the Motor Rim and Service Company and W. Williams, salespromotion manager of the Alexander Aircraft Company and E. Burrell Smith, salesmanager of the Aero Corporation of California. J. C. Low of Palos Verdes Estates was a passenger. All airmen planned to attend the district meets in Lone Pine and to inspect airports in Inyo county.

Junior Olympic Director Flies to Many Meetings



Boyd Comstock Ready for Flight

The Junior Olympic Games are assisted by Adrian Cameron and his Eagle Rock plane in which Boyd Comstock, director of the games, flew to Inyo county on a survey of the juvenile athletic contenders for Southern California honors. Left to right are shown Adrian Cameron, president Rim and Wheel Service of California; Boyd Comstock; J. C. Low, Palos Verdes sportsman, and John F. Ness, Olympic Games director. The Oakland All-American roadster is the official games car.

MOUNTAIN ROAD CLEAR

Blewett Pass in Washington is now open for pleasure cars only and is in good condition, except for a few short stretches near the summit, according to information received by the touring bureau of the Automobile Club of Southern California.

Automotive Service Club Names Head

The new board of directors of the Motor Executives' club recently introduced to members of the regular weekly meeting of the organization, held at the Rotary club, passed...

Headed by J. ... president of the Automobile Club of California, as guest speaker during the luncheon ... during the ensuing year ... M. C. Bartow of ... stone, Inc., vice ... Van Sant of Ford ... pany, vice-president; E. L. Ford ... Phil Battelle of ... Company, secretary.

Directors are: ... berling Rubber Company; ... rahan, Jr., Tuxedo Company; Dave ... P. Kingsley, ... rance, the Packard ... Nettleship, the ... Jack O'Halloran, ... Jim Shevlin, ... pany; Jack T. ... Company.

The Motor Executives is a service club for ... automotive and ... has made rapid ... organization ... meetings are well ... speakers have ... outstanding men ... professions.

CHRYSLER MOTORS PRODUCT

Enjoy these New Features *of* COMFORT & QUALITY

FULL SIZE

Plymouth now offers even greater luxury, efficiency and operating economy

$655 and upwards f. o. b. factory

COMPARE the *full-size* Plymouth with more costly cars and you will discover that it is easily their match in size, in comfort, in economy, in simplicity of operation, speed and power.

Each Plymouth that flashes by tells a story of style whose every word is impressive of modish quality—in the gleam of its slender-profile radiator, in the grace of its "air-wing" fenders, in the sweep of long, smart lines.

Beneath the beauty of the Plymouth is the modern, sturdy, high-compression engine that now is made even more startling in performance by numerous basic betterments.

An increase in stroke and piston displacement creates a mightier surge of supple power. The heavier crankshaft gives more even torque and still greater smoothness. Larger bearing surfaces on crankshaft, camshaft and connecting rods, and a newly designed full-pressure lubricating system of utmost efficiency mean longer dependable life. Longer, perfectly balanced connecting rods actuating the light aluminum-alloy pistons assure quick, flexible responsiveness. Silcrome exhaust valves act positively, preventing loss of power, and reduce periodic adjustment to a minimum.

Rubber insulated engine mountings and body impulse neutralizer further insure quiet smoothness. In fact, innumerable refinements now present in the improved Plymouth are most unusual for an automobile so low in price.

Plymouth passengers are secure in the safety of the positive brake action provided by *full-size* Chrysler internal expanding 4-wheel hydraulic brakes, safe and sure in all weathers.

Plymouth owners are proud of the car's dashing behavior. They relish its economy of upkeep and operation. Best of all, they can enjoy Plymouth power in comfort and share its delights with family and friends because it has *full-size* roominess.

On every count Plymouth exhibits superiority. It delivers the utmost in its field—*full-size* comfort, quality and value at an unparalleled low price.

Coupe, $655; Roadster (with rumble seat), $675; 2-Door Sedan, $675; Touring, $695; De Luxe Coupe (with rumble seat), $695; 4-Door Sedan, $695. All prices f. o. b. factory. Plymouth dealers extend the convenience of time payments.

PLYMOUTH — product of Chrysler engineering and craftsmanship — has been so named because its endurance and strength, ruggedness and freedom from limitations so accurately typify that Pilgrim band who were the first settlers of Plymouth, and who were among the first American Colonists.



THE DISTINCTIVE FULL-SIZE 2-DOOR SEDAN, $675

PLYMOUTH

AMERICA'S LOWEST-PRICED FULL-SIZE CAR

GREER-ROBBINS CO.
4039 So. Vermont
4281 So. Broadway
1825 Wilshire Blvd.
5401 Pasadena Ave.

L.-S. MOTOR SALES CO.
2758 Whittier Blvd.

ASAHI MOTOR SALES
326 E. Second St.

HOLLYWOOD PILGRIM MOTORS, Inc.
5610 Hollywood Blvd.

THOMPSON DE JARNETTE CO.
1540 So. Figueroa
2506 W. Washington

Alhambra—Teter Motor Co.
Anaheim—Henry A. Baldwin
Chas. H. Mann
Barstow—C. M. Pace
Bishop—J. E. Riley
Blythe—W. B. Danielson
Burbank—Wilkinson-Holt
Compton—Fred Howard, Inc.
Corina—Heth Bros.
Culver City—Johnson & Waters
Downey—Ben F. Heiner
El Monte—H. D. Sparks
Fullerton—Henry A. Baldwin
Lillian E. Yeager
Gardena—C. Fred Kerr
Glendale—Glendale Motor Car Co.
Hemet—Robert G. Record
Highland Park—Warren Penn
Huntington Park—Security Motors, Inc.
John A. Wood
Inglewood—H. E. Savage
Los Angeles—M. Robert Atherton
Long Beach—R. O. Gould
Fred M. Cox
Monrovia—Sherman J. McQueen
Montebello—C. C. Hamilton
Needles—Earl Hodge
No. Hollywood—Browning Motors
Ontario—Clark Brothers
McGready Bros.
Orange—Carey E. Hardy
Palm Springs—Garage El Mirador
Pasadena—Earley Bassett Co.
James H. Kindel
Paso Robles—Victor Ward
Pomona—Clark Brothers
Harry B. Sarver
Redlands—Jimmie Durbin
W. Frank Stutt
Redondo Beach—H. E. Savage
Riverside—Chamberlain Motor Co.
Robt. Leith
San Bernardino—L. J. Mayo
W. Frank Stutt
San Fernando—Street and Brunet
San Jacinto—Lloyd Record
San Luis Obispo—Booth Bros.
San Pedro—George E. Clark

When you buy your new Studebaker...



. . . have your Studebaker dealer write you instant coverage against fire, theft, collision, public liability and property damage. Then you can drive from the start with security of knowledge you are fully protected. No other source of insurance offers you as a Studebaker buyer, so many advantages as your Studebaker dealer.

WEST AMERICAN COMMERCIAL INSURANCE COMPANY

HAROLD BAYLY, President — J. E. COBERLY, Executive Vice President

HOME OFFICE
ROOSEVELT BUILDING, LOS ANGELES
Assets in Excess of $1,400,000

Automotive Service Club Names Heads

The new board of directors of the Motor Executives' Club was formally introduced to the members at the regular weekly meeting of the organization, held at the Commercial Club recently.

Headed by J. Fred Stephens of the Automobile Club of Southern California, as president, the following executives will serve the club during the 1929-30 period:

M. C. Barker of the A. J. Poltenstone, Inc., vice-president; John E. Van Sant of Paul G. Hoffman Company, vice-president; E. L. Foos of E. L. Foos Company, treasurer; Phil Battelle of Battelle Publishing Company, secretary.

Directors are: George Roth, of the Sterling Rubber Company; J. J. Callahan, Jr., Timken Roller Bearing Company; Dave P. Kingsley of P. Kingsley Company; Sid Lawrence, the Bantz Company; Ed Nettleship, the Nettleship Company; Jack O'Halloran, A-C Spark Plug Company; Jim Shireffs, S. & M. Lens Company; Jack T. French, Bendix Brake Company.

The Motor Executives' Club which is a service club for members of the automotive and accessorial trades, has made rapid progress since its organization six months ago. Its meetings are well attended and the speakers have included some of the outstanding men in their various professions.

AUTO-CAMPING TIME NEARS

Equipment Held Boon to Autoist



Laura La Plante Prepares the Breakfast

THE family who has decided to spend the summer vacation on a camping trip might well begin to "shop around" to see which of the many available trips offers the most for the money, advises "Kamp-es" Wilcox, camp goods and fishing tackle department manager of the Western Auto Supply Company.

"There is no substitute for auto camping," declared Wilcox. "It offers a wide diversion suitable for all members of the family. In the average family Dad wants to spend his vacation fishing; mother needs relief from the daily drudge and the hot kitchen, so she chooses the mountains; brother wants to go hunting, and sister chooses the seashore. The answer? Take them all auto-caming.

"The itinerary of a vacation should be planned weeks before the trip is actually begun. Definite plans should be formulated and many problems must be solved. How many are going on the trip? What is to be the aim of the trip? What points of interest are to be seen? How many miles can be comfortably covered in a day? What accomodations are to be had along the way? Where to camp at night? These are but a few of the problems that will need solutions before starting out.

Motorist Told How to Save

D. R. McBryde Lubricating Service is sponsor for the statement that any motorist can easily save $200 per year in operating a car.

"The best way to reduce the cost of running a car is to make sure that it always is properl lubricated," said McBryde. "Improper lubrication takes heavy toll in several ways. Anyone knows that a well-oiled, correctly greased and smoothly running motor requires much less fuel than one that is insufficiently or incorrectly lubricated. If your gas bills are higher than you think they ought to be, nine times out of ten you will find that faulty lubrication is to blame."

Western Oils Win Approval

The Union Oil Company's newly developed Union aero oils have been placed on the approved list by the Pratt & Whitney Aircraft Company, and the Wright Aeronautical Corporation, according to a telegram received by local officials from W. L. Standard, manager of lubricating oil sales, now on a tour of the eastern airplane factories.

In winning the approval of these two major airplane engine manufactures for the Union oils, the local company is declared to have scored a distinct victory for a western product and have justified months of patient research work that went into the development of these lubricants.

INSURANCE ORIGIN CITED

Insurance had its origin in the necessities of commerce and has kept pace with its progress, points out J. E. Coberly, executive vice-president of the West American Commercial Insurance Company. The first principles of insurance, says Coberly, appear to have been acted upon at a very early period. They were known in the days of the Roman emperors, and among the Anglo-Saxons the members of sundry "guilds," or social corporations, guaranteed each other against loss from "fire, water, robbery or other calamity," on payment of certain fixed contributions of the nature of premiums.

"It was, however, to cover maritime casualties that insurance, in its commercial aspect, seems to have been first undertaken," says Coberly. "As early as 1435 the magistrates of Barcelona in Spain issued an ordinance relating to this class of business, and in the speech of Lord Keeper Bacon, on opening Queen Elizabeth's first Parliament, we find the allusion, 'Doth not the wise merchant, in every adventure of danger, give part to have the rest assured.'

"Today the insurance companies of Great Britain and the United States rank among the greatest financial institutions of the world.

"Automobile insurance is now a factor of major importance. With the constantly increasing numbers of high-powered automobiles and trucks, and the ever-increasing congestion of traffic, the risk of injury and the damage to property has increased at an alarming rate and has, in fact, reached such proportions that no motorist can afford to operate along the highways without insurance protection."

Flowers Still Abundant in North Valley

That it is still not too late to view wild flowers in the Antelope Valley was the information obtained by Joseph Farber of the Pacific Tire and Vulcanizing Company from one of his customers.

In the neighborhood of the Lovejoy Buttes, east of Palmdale, are a number of varieties of flowers that have not yet been withered by the sun. Great numbers of yellow flowers may be seen throughout the valley, while smaller quantities of blue, violet and lavender blossoms will be found nestling close to the earth. Most of these are tiny blooms, but some attain the size of daisies, with long stems and lacy petals.

Novel Glider Being Built by Two Brothers

BREA, May 11. (Exclusive)—With less than two weeks in which to complete their task, two Brea youths are working late every night and putting in every spare moment in order to have a novel glider ready for the Fullerton air meet May 19.

Tony Nocareto, mechanic with the Industrial Fuel Supply Company, and his brother Theodore, student at the Brea-Olinda High School, are the joint inventors, designers and manufacturers of this new type of glider, which is to have a wing area of 200 feet, with a spread of 28 feet, the entire machine in spite of its size, not weighing over 150 pounds when complete.

NEW TEXACO OFFICIAL TO TAKE REINS

Oil Independent Operator From Mid-Continent Field Picked as Vice-President



JAMES A. [illegible]

[illegible] another of the leading independent operators of the mid-[illegible] field has come to Los Angeles to join one of the larger companies of the Pacific Coast was announced last week in the announcement that James A. Bergingham had been elected a director and vice-president of the Texas Company of California, producers of Texaco gasoline and oil.

He has also been appointed manager of the producing department of the company, it was announced, that department succeeding the drilling, natural gas, geological and lands of [illegible] divisions.

Eastern Oil Cost Advanced

The price of pure eastern lubricating oils to the motorist here will be higher according to the announcement made by Norman E. Day of the Pennzoil Company here.



NORMAN M. DAY

Pennzoil the trade name under which this company markets its pure Pennsylvania oil, has heretofore sold for 35 cents a quart on the Pacific Coast, but has now been advanced 2 1-2 cents per quart to retail at 37 1-2 cents.

The increase in price at service stations is the reflection of the rising prices of Pennsylvania oils for the past several months which has forced a like increase in the price to dealers, Mr. Day declares.

Truck Carries Loud Speaker

[illegible] Reisel, part owner of the [illegible] boat dealer in the world, [illegible] is demonstrated on a Dodge Brothers truck, has just returned from [illegible] York.

[illegible] started from Los Angeles [illegible] contract with a picture company to open a show in Salt Lake [illegible]. En route the trip is thirty-[illegible] hours. From there the troupe [illegible] for New York. The Dodge [illegible] arrived on Sunday.

[illegible] the truck started booming [illegible] canyons of New [illegible] the people seemed [illegible] work with one accord [illegible] forth to see what was [illegible]. From all directions [illegible] disgusted human beings [illegible] the quest was completely [illegible] and two dozen cops on [illegible] patrol valiantly but [illegible] in stopping the traffic [illegible] After riding New York [illegible] on-screaming, they [illegible] off to Washington, D.C., and Cumberland, Md., [illegible] Queen" was due to open. [illegible] will return in the East [illegible] a profit, [illegible] Reisel said. Thompson-Detroit Company, Dodge dealers [illegible] the truck to Reisel and [illegible] with the installation of the [illegible] equipment.

SALES MANAGER'S DUTIES INCREASED



Louis C. Lieber

The sales manager of the Interstate Rubber Company's factory in Los Angeles has been appointed branch manager of the company, which includes Southern California, Arizona and the state of Mexico.

Lieber has assumed the sales duties formerly performed by [illegible] and has been with the company several years in Los [illegible]. He will carry his own [illegible] and will spend several days a week [illegible] this area will [illegible] part of his time.



This picture says:

Change spark plugs every 10,000 miles

Worn-out spark plugs cause hard starting, slow pick-up, poor idling, loss of power.

All spark plugs deteriorate in time and need to be changed. After a season's driving or 10,000 miles put in a new set of AC's.

That will insure easy starting, fast pick-up, brilliant performance. See your dealer today and insist upon AC Spark Plugs.

AC

AC SPARK PLUG COMPANY
FLINT, Michigan

© 1929, AC Spark Plug Company

-again! Whippet Creates Sensation

THIS new offer is made possible through the efforts of the Willys-Overland dealer organization and the increased production facilities of the New Pacific Coast Factory.

The most generous terms ever offered on the New Superior Whippet.

Priced as low as the lowest priced automobile in America.

The many outstanding features of the 1929 Superior Whippets are found only on the more expensive cars.

See your nearest dealer today. He will gladly demonstrate this new car at your home.

Down Payments as low as.....

$159

$500

ROADSTER
F.O.B. TOLEDO

NEW SUPERIOR **Whippet**

FOURS SIXES

Whippet Four Prices
Coupe $550; 4-pass. Coupe $580; Sedan $615; De Luxe Sedan $695; Roadster $500; 4-pass. Roadster $530; Collegiate Roadster $595 Touring $495; Commercial Chassis $380. All prices F. O. B. factory.

CITY DEALERS
Bozzani Motor Car Co., 617 No. Broadway
Ward Motor Car Co., 16th and Figueroa
H. F. Haldeman, 6455 Sunset Blvd.
Fred Fudge, 2564 E. Slauson Ave.

CITY DEALERS
J. W. Leavitt & Co., 1058 So. Hope St.
A. B. Cornforth & Co., 10009 Washington Blvd.
Mitchell Motor Co., 4274 So. Broadway

CITY DEALERS
S. G. Stephens, 2200 S. Figueroa
Robert J. Powers, 5115 So. Western Ave.
Baar Motors, 3414 W. Washington
E. G. Miller, 974 S. Western Ave.

ALHAMBRA—Swinger Motors
ANAHEIM—T. D. McKeehan
BAKERSFIELD—James E. Clark
BANNING—H. M. Cook
BELVEDERE GARDENS—Ashman Motors
COVINA—E. A. Harnish
DELANO—James E. Clark
DOWNEY—Gilian & Pollard
EL CENTRO—Lee Bros.
EL MONTE—M. M. Garfias
ESCONDIDO—Marble Motor Co.
FULLERTON—A. H. Stiles
GLENDALE—Glendale Knight Motors
HEMET—C. E. Embry
INGLEWOOD—Whippet Knight Sales Co.
LONE PINE—Walter Spear
LONG BEACH—Towsley & Boelter
MAYWOOD—Charles L. Haller
MONTROSE—Montrose Motor Car Co.
NORCO—Norco Garage
PALM SPRINGS—J. J. McMann
PASADENA—Biedebach Knight Motors Co.
PASO ROBLES—Service Garage
POMONA—Bert S. Bingham
REDLANDS—C. B. Sedgwick
REDONDO—H. Fred Hill
RIVERSIDE—Glenwood Motors
SANTA ANA—F. W. Stafford
SANTA MONICA—Rupert & Smith
SAN BERNARDINO—San Bernardino Motors
SANTA BARBARA—James B. Clark
SAN DIEGO—Davies Motors, Inc.
SAN PEDRO—Don U. Billings
SO. PASADENA—Doolittle Motors Corp.
TAFT—Taft Overland Knight Sales Co.
THERMAL—Richard M. Wood
VENTURA—Parrott & Parrott
WATTS—A. O. Koit & Co.
WHITTIER—A. G. Woodill

Visitors Are Welcome at Our Pacific Coast Factory, Randolph St. East of Maywood

RESORT AND HOTEL NOTES

THE trout-fishing season opens in the high Sierras on the 30th inst. According to all reports, this will be an exceptional season.

Rushing streams, ice-cold water, a late hatch-out of bugs and worms will greet the angler this year in the June Lake section in Mono county. For that reason nearly every cast of the fly should be rewarded with the rushing splash of a giant trout on June, Silver, Grant and Gull lakes.

A great snowfall, fourteen inches in the first week of April, has caused every camp owner in the June Lake section to rush plans for the opening of the season. This is the center of the high Sierras trout-fishing section, situated as it is but a few miles from the foot of famed Tioga Pass.

LOCATED in a beautiful valley nineteen miles north of San Bernardino, surrounded by lofty mountains on all sides, Glenn Ranch resort lies amidst vast orchards of apples, pears, peaches cherries. It is essentially a resort for young people with easy trails to test the endurance of adventurous hikers extending in every direction from the ranch, while burros and horses are available for those who prefer to ride. A large swimming pool, cement tennis court, several trout streams and nightly dances contribute to the entertainment. Housekeeping and hotel accommodations are available at moderate prices and the ranch dining-room is notable for good food.

DEEP WELL GUEST RANCH, California's pioneer dude ranch, closed its first successful year this week.

Charles F. Doyle of Pasadena announces that extensive additions are to be added before the opening October 15 this year. Among these are an old '49er stage coach drawn by six horses with a picturesque cowboy driver making a twice daily trip the two miles to the village of Palm Springs for mail and passengers. A large stable to accommodate fifty horses and rodeo corral, where weekly shows will be held also are planned.

RECENT arrivals from Los Angeles sojourning at the Hotel Virginia, Long Beach, include the following: R. L. Fairbank, J. T. Reed, Mr. and Mrs. J. A. Wood, Howard Mitchell, Mr. and Mrs. E. W. Giddings and Mr. and Mrs. G. M. Baker.

OAKGLEN LODGE had the pleasure of entertaining the Kenowan Klub of Occidental College last week-end. There were thirty-seven in the party, which came Friday afternoon and remained until Sunday afternoon. It was the third time this club has chosen Oakglen Lodge for its outing and, according to the members, they plan to return next year.

BEAR VALLEY has been playing host to numerous fishing parties since the opening of the season the 1st inst. Good bass fishing is reported on the lake, with several limits and many good-size catches taken.

Those who prefer stream fishing will find Bear Creek much to their liking. Several limits have been caught in the creek, with conditions steadily improving.

THE following is a list of the recent arrivals at the Mt. Wilson Hotel: Miss Edith Ball, Josephine M. Jones, Mr. and Mrs. B. H. Mather, Theodore Curtis Abel, R. B. Stewart, Charles E. Beardsley, Alfred Sturdberg, Miss E. W. Snell, Commander and Mrs. H. A. Wedington, Mrs. P. A. Henderson, Charles G. Adams, Harvey Humphrey, Edward G. Leaf, Dana H. Jones, Mr. and Mrs. M. H. Wilson, Mrs. L. Tyler and Mrs. Theodore Hampe of Los Angeles; Mr. and Mrs. L. J. Barber, Mrs. N. S. Hoff and Hallock Hoffman of Pasadena; Mrs. H. D. Schroeder of Hollywood and Mr. and Mrs. H. W. Hawkinson and son and George W. Cossell of Upland.

BOB LACEY, for the past several years in charge of Mountainaire Lodge, has leased Lowes Camp at Big Bear Lake and will operate it under the name of Sierra Lodge. This resort, one of the oldest and most popular in Bear Valley, was known last summer as Camp Sierra.

In anticipation of a busy season, Mr. Lacey announces that a number of improvements, including a plunge 40 by 80 feet are either under way or are planned for the near future.

THE improving of the picnic and camping grounds of Ice House Canyon resort, located on the slope of Mt. Baldy, two miles above Camp Baldy, is progressing rapidly, according to George D. Allison, owner and operator of that popular winter and summer mountain retreat.

The grounds are situated alongside a mountain stream and are planned so that a number of outdoor fireplaces will be available.

Ice House Canyon resort comprises seven housekeeping cabins, a store, soda fountain and a dance hall. It is at an elevation of one mile and is exceptionally attractive.

NEW furnishings in several of the group of comfortably furnished housekeeping cabins at Woodland Lodge, situated on the south shore of Big Bear Lake, are reported by A. C. Eaton, manager of that resort. All of the cabins at Woodland Lodge are with private bath and with hot and cold running water. The resort is open the year around.

ANNOUNCEMENT is made of the recent purchase of Eleven Oaks resort, situated in the San Antonio Canyon, just this side of Camp Baldy, by Mrs. Frances Nesch, formerly of Santa Monica.

Mrs. Nesch will make a number of improvements and will personally operate the resort. She caters to a family trade, who will find excellent accommodations there and wonderfully scenic surroundings.

The former owners, George E. and Lloyd Russell, are now engaged in business in Venice.

CONSTRUCTION WORK DONE

The construction work which has been in effect between Santa Cruz and Watsonville has been completed and the detour eliminated, according to reports to the touring bureau of the Automobile Club of Southern California.

Los Angeles-Built Cars Tell Their Own Story



They Speak for Themselves

Here are shown three locally constructed Whippets which have been touring the city and surrounding territory recently, "telling the world" about the good qualities of the line to which they belong.

Display Cars Sent Out by Three Dealers

Los Angeles residents and especially those employed at manufactories have heard the Los Angeles-built Whippet cars "speak for themselves" recently. Three of them, specially decorated and equipped with a loud speaker, have been making a tour of the city.

The cars represented three Whippet dealers here, J. W. Leavitt & Co., the Bozzani Motor Car Company and S. G. Stephens, it is stated.

"The Leavitt car is finished in gold with red moulding, window reveals and red wood wheels," said Clair R. Savage, general manager of J. W. Leavitt & Co. "There is a loud speaker horn mounted on the top which can be heard for a couple of blocks.

"The Bozzani car is finished in pure white with dark green moulding, window reveals and wire wheels. It is a six-cylinder model, while the other two are of the four-cylinder type. The spare wheels are carried in fender wells.

"The S. G. Stephens car is done in a beautiful shade of lilac, with white moulding bearing a gold stripe. Window reveals and wheels also are white. All three of the cars are stock model sedans.

"The cars have been traveling about the city and frequent announcements of the Whippet's many outstanding features made by the man operating the loud speaker. Their striking appearance alone attracts much attention and the announcements excite further interest."

Visits were made to many of the larger manufacturing plants throughout the city where the workmen learned much about the cars during their lunch hours.

AIRPORT EXPERTS TO MEET IN CLEVELAND

CLEVELAND, May 11. (Exclusive) Airport experts, charged with building a nation-wide network of landing fields, will seek to solve their common problems at the first annual airport convention here starting Wednesday and lasting until Saturday.

The convention, sponsored by the Aeronautical Chamber of Commerce, will bring together for the first time authorities on airport construction, field lighting, radio, weather service, insurance and allied subjects.

NIGHT LIGHTING OF AIR FIELDS IMPROVED

Announcement is made of a new step forward in the night lighting of airports and airways. This is in the form of a new Rainbow beacon which is said to be visible for seventy-five miles, even through fog. Most important is the fact that efficiency has been so greatly improved as to permit operation of the new beacon with the small power-plant found at outlying fields, according to E. G. Seale, president of Nesle, Inc., western licensees of the manufacturers of the Rainbow beacons.

Mountain Road Reported Good

REDLANDS, May 11. Mountain roads are in good condition, recent warm weather having thrown out roads that were closed during the winter.

The upper part of the Big Grade would not be open for the opening of the season, due to the fact that the road was soft and wet, but it is now graded and is open to traffic. Since then it has been oiled and graded and is now in good

ONE TIRE or TUBE FREE

122 & 124 West Washington St. BETWEEN MAIN AND SAN PEDRO

30x5.00 (29x4.95) Genuine FISK First Grade $14.95 And One Free

NEW TIRES—FIRST GRADE

"The greatest offer in TIRE HISTORY . . . Just think of it . . . on top of REDUCED PRICES we give you a brand new—first grade STANDARD MAKE tire or tube absolutely free with each tire or tube purchased.

Nothing But Regular Standard Make Made by United States Goodrich Fisk, Federal Mason, Etc.

REMEMBER THESE ARE Standard Makes

Also These Tires Are GUARANTEED 12,000 to 20,000 Miles

MAIL ORDERS PROMPTLY FILLED

Open Evenings and Sundays Till 2 P. M.

33x4 and 34x4 $12.75 And One Free

BALLOON TIRES

Size		Price
29x4.40	An Extra One FREE	$8.95
30x4.50	An Extra One FREE	9.95
28x4.75	An Extra One FREE	12.75
29x4.75 (29x4.95)	An Extra One FREE	12.95
29x5.00 (29x4.95)	An Extra One FREE	13.75
31x5.00 (30x4.95)	An Extra One FREE	14.75
32x5.00 (31x4.95)	An Extra One FREE	15.75
28x5.25	An Extra One FREE	16.45
29x5.25	An Extra One FREE	16.75
30x5.25	An Extra One FREE	16.85
31x5.25	An Extra One FREE	16.95
30x6.00	An Extra One FREE	19.45
32x6.00 (30x5.77)	An Extra One FREE	20.45
33x6.00	An Extra One FREE	20.75

CORD TIRES

Size		Price
30x3½ CL	An Extra One FREE	$8.75
30x3½ Oversize	An Extra One FREE	7.95
30x3½ Giant	An Extra One FREE	8.95
31x4 S. S.	An Extra One FREE	13.75
32x4 S. S.	An Extra One FREE	14.75
33x4 S. S.	An Extra One FREE	14.95
32x4½	An Extra One FREE	19.75
33x4½	An Extra One FREE	20.75
34x4½	An Extra One FREE	21.75
33x5 BALLOON TIRES	An Extra One FREE	25.95
31x6.00	An Extra One FREE	19.75
34x6.00 (32x6.77)	An Extra One FREE	21.95
35x6.00 (33x6.77)	An Extra One FREE	23.95

CEAZAN TIRE CO.

122 & 124 West Washington St.

These Tires Also on Sale at BRANCH STORE—1021 S. MAIN STREET—Triangle Corner

When the Open Road Calls— Will you be Ready?



Restless? . . . Nothing like "new green," buds and flowers and a warm sun to stir that restless feeling . . . and that means it won't be long before you hear the Call of the Open Road . . . Be ready—car in shape, tires and battery ready for any trip, and your camping outfit complete with everything that will contribute to your greater comfort and pleasure.

Let "Western Auto" help you to greater enjoyment —of your trips . . .

Wherever you plan to go, no matter how many are going, and regardless of whether it is to be a short trip or a permanent camp, we can equip you at low cost, with tried and proven equipment that will assure practically the comforts of home. The wise camper takes plenty of equipment, and he saves on it at "Western Auto" . . . more than 150 stores to serve you!

Practical Tents at Pleasing Prices



Light Weight Auto Tent . . . most popular with hunters, tourists and all sportsmen. Size 7x7, with pleasing of headroom. Heavy white canvas, door flap and 3-ft. back wall. Just tie flap over car. Splendid value at our low price; with 3 jointed poles and pegs.....$6.04

Auto Tent—7x7; waterproof khaki weather-cloth.....$9.95

"Palmetto" Tent . . . 7x10.....$14.85

"Palmetto" Tent . . . 10x10.....$20.40

"Sure Nifty" Umbrella Tent...10x10....$41.85

Good Bedding—Better Trip



The experienced camper knows the value of sound rest after strenuous days. Be prepared!

Folding Camp Cots, hardwood frame, strong cover.....$2.95 and $3.85

All-Steel Folding Camp Beds . . . hold two $8.95 and $9.85

Waterproof Poncho Mattress...popular with experienced campers . . . double bed size, $7.95

Cotton Mattress Pads...Single size.....$3.95

Cotton Mattress Pads...Double size.....$5.65

Khaki Tick Pillow, kapok filled.....$1.15



Take Table and Chairs

Folding Tables, light yet strong.....$4.35 and $6.85

Camp Stools, hardwood frames, canvas seats.....70c and 90c

Camp Stools, with folding backs.....$1.15

Lazy Back Chairs.....$2.25

Cozy Camp Chair, with arm rests.....$3.95

Folding Auto Chairs, metal frames.....$1.25 to $1.65

Also Baby Auto Seats, 2 in 1 Arms and Backs, Folding Chairs, Pails and Basins, Vacuum Bottles (Thermos), Lanterns, Lamps, Curtains, Shades, Window Screens, Bird Cages, Bird Seed, Fishing Tackle, Flashlights, Batteries, Bulbs, Etc. All items handy priced, too.



Good Tires Are Most Important

No matter what car you drive, there is a "Western Auto" tire that will serve you satisfactorily and economically.

Deduct Trade-In Allowance From These Low Prices

WESTERN GIANT BALLOONS Size	Standard Ribbed Tread	New Center Traction Tread
29x4.40 Balloon	$ 6.25	$ 7.45
30x4.50 Balloon	6.95	8.25
29x4.75 Balloon	8.30	8.95
30x5.00 Balloon	8.95	10.25
31x5.00 Balloon	9.35	10.65
30x5.25 Balloon	10.25	11.80
31x5.25 Balloon	10.55	11.95
30x5.77 Balloon	——	12.65
32x6.00 Balloon	13.75	16.60
33x6.00 Balloon	13.95	15.95

Ask for Low Prices on Sizes Not Shown



Check Over Your Electrical Equipment

Don't let bad spark plugs, ignition cables, etc., spoil your trip or cause needless and vexing delay. Check everything carefully and replace doubtful items at a saving, at "Western Auto."



TRADE-IN Your Old Battery on a New, Guaranteed "Western Auto" Battery

Install a Wizard or a Western Giant, and leave trouble behind. Power and dependability at prices made lower by our Trade-In Allowance. A Battery for every car, for every use, for every purse.

Biltmore Slip-On Back and Seat Covers

will protect your upholstery.

$3.60 Per Set and Up



according to car make and model.

Protect the original upholstery during your trip and all the year 'round. Smartly striped, non-fading material, accurately cut and strongly stitched. Easily put on in a short time. Also "Biltmore" Standard, De Luxe and Aerocloth covers for all upholstery up to the window line.

And Now for Dinner

Camp Stoves—gasoline burning, that cook like your range at home.....$3.95 to $12.50

Aluminum Cooking Kits—pots, pans, plates, etc., for four $5.95 and $8.85

Take Plenty of Films

In years to come, the picture-story of your trip will recall many happy hours. Just "shoot" everything . . . the more the better . . . and do it with "Agfa" all-weather films. Always fresh, at every "Western Auto" store.

GOLFERS

Do you plan to play a lot during your outings? "Western Auto" offers standard makes of clubs, balls and bags . . . also our own brands, made for us by leading manufacturers, at very attractive prices. Phone WE. 5311

-More than 150 Stores in the West-

Western Auto Supply Co.

Main Store -1100 South Grand Ave- LOS ANGELES



PREVENT FOREST FIRES IT PAYS

23 Stores in Los Angeles

70 Stores in Southern California

Would you —

spend $1000 or more for the same value that $845 will buy?

Not if you knew the facts —you wouldn't.

—Not if you stopped to consider that De Soto is the only Chrysler-built six whose entire price range falls below $1000.

—Not if you understood and fully appreciated that the designers of De Soto Six are the identical group of engineers who created the first, and all subsequent Chrysler motor cars. The inference is plain, and unmistakable.

—Not if you knew that the Chrysler principle of Standardized Quality continually operates to endow De Soto Six with features that enhance safety and comfort, and confer a performance ability comparable only with costlier cars.

—Not if you bore in mind that, as a product of Chrysler Motors, De Soto Six shares all the advantages of a common policy of engineering, purchasing, manufacturing and financing —and plainly reflects these advantages in the value it offers.

—Not if you followed the obvious and sensible plan of safeguarding your investment by permitting us to put a De Soto Six at your disposal long enough for you to prove to yourself that it represents a greater value at its price range than you could obtain from any other source.

$845 and up at the factory

Factory prices of De Soto Six models: Phaeton, Roadster Royal, Sedan Coupe, Coupe Roadster, Sedan, Coupe de Ville, Sedan de Ville

DE SOTO SIX

CHRYSLER MOTORS PRODUCTS

ALHAMBRA C. J. Shannon & Son 1542 W. Main St.
BISHOP Inyo Motor Sales
COMPTON C. B. Motor Sales Co. 325 W. Main
COVINA Freed-Nyman Motor Sales 502 N. Citrus
CULVER CITY Culver City Sales & Service 6450 Washington Blvd.
GLENDALE Frank D. Marshall 134 W. Colorado
HIGHLAND PARK Bozzani Motor Car Co. 6048 Pasadena Ave.
HOLLYWOOD W. S. Dulmage 6063 Sunset Blvd.
HUNTINGTON PARK Huntington Park Auto Co. 2477 Slauson Ave.
INGLEWOOD Frank B. Adler 204 N. Market St.
LOS ANGELES Franklin H. Clark Co. 902 E. Ninth St.
LOS ANGELES J. S. Marks 3700 Whittier Blvd.
LOS ANGELES J. D. O'Connell 3225 W. Washington St.
LOS ANGELES Walter Parks 4100 S. Vermont
LOS ANGELES Patterson Motor Sales Fifty-third & S. Broadway
MONROVIA Freed-Nyman Motor Sales 305 S. Myrtle Ave.

WILLIAM E. BUSH, Inc.

Figueroa at Twenty-First WEstmore 6411

Mountain Road Reported Good

REDLANDS, May 11. (Exclusive) Mountain roads are in good shape, recent warm weather having dried out roads that were wet from melting snow.

The upper part of the Cloudy Grade could not be used for the opening of the fishing season due to the fact that the snow was so soft and wet that it was dangerous. Since then it has dried and been graded and is now in good shape.

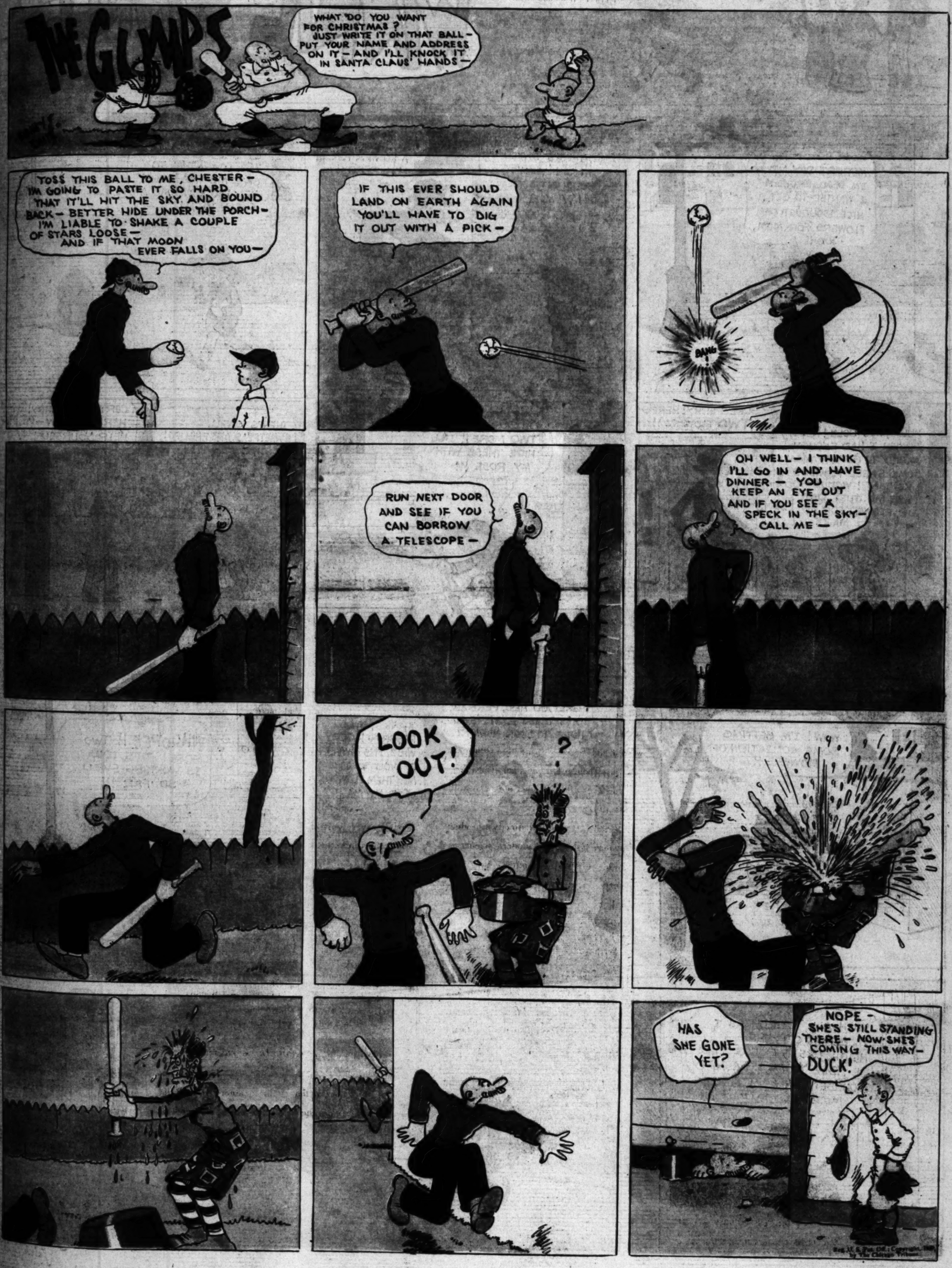
FREE
...ton St. —BETWEEN— MAIN AND HILL STS.
...RADE
...STORY
...you a ...NDARD ...ge free ...ased. ...Made by
Balloon Tire 33x4 and Low Pressure Balloon 34x4 $12.75 and One Free
CORD TIRES
30x3½ Cl. $6.75
30x3½ Oversize 7.95
30x3½ Giant 8.95
31x4 S. S. 13.75
32x4 S. S. 14.75
33x4 S. S. 14.95
32x4½ S. S. 19.75
33x4½ S. S. 20.75
34x4½ S. S. 21.75
33x5 S. S. 25.95
BALLOON TIRES
31x6.00 19.75
34x6.00 21.95
35x6.00 23.95
...IRE CO.
...ington St. ...ET—Triangle Corner
...e for the ...will buy?
$845 and up at the factory
Phaeton $845
Roadster Regular 845
Sedan Coupe 845
Coupe Roadster 845
Sedan 885
Coupe de Luxe 925
Sedan de Luxe 925
All prices at factory
...IX
2721
...Inc.
...more 6411
LOS ANGELES Walter Parks 2100 S. Vermont; ...Motor Sales ...third & S. Broadway
MONROVIA ...-Nyman Motor Sales ...S. Myrtle Ave.
PASADENA ... 500 E. Colorado
POMONA ... 542 S. Garey St.
SAN FERNANDO ... 600 Foster St.
SANTA MONICA Franklin ... 1110 Santa Monica Blvd.
VAN NUYS ... 8134 Van Nuys Blvd.
WESTERN ... Peabody-Noble Motor Sales Groesbeck and Whittier

COMIC SECTION

Los Angeles Times

PART VII; 8 Pages

Vol. XLVIII SUNDAY MORNING, MAY 12, 1929 HUMOR Fun for the Young Smiles for Their Elders



WINNIE WINKLE
The Breadwinner

AIN'T YOU GONNA GET YER MA FLOWERS FOR MOTHER'S DAY, PERRY?

I'M GONNA GIVE MY MOM A WHOLE GARDEN OF FLOWERS — WHEN I PLANT THESE SEEDS!!

SEEDS

GOSH, HERE IT IS MOTHER'S DAY AND I'M DEAD BROKE!! I WANTED TO GET A NICE BOUQUET OF FLOWERS FOR MOM, TOO!!

HULLO MR. LOWENTHAL! GEE, THEM'S SWELL FLOWERS! WISH'T I COULD GET SOME FOR MY MOM TODAY!!

YOU POOR KID! VELL, HERE ISS A FLOWER FOR YOU, PERRY!

IT WAS GOOD OF MR. LOWENTHAL TO GIVE ME THIS ROSE! HE ALSO GAVE ME A SWELL IDEA!

HULLO, MR. COLE! GOSH, I WISH I HAD ENOUGH MONEY TO GET MY MOM SOME SWELL FLOWERS LIKE THAT! WOULD YOU GIVE ME JUST ONE LIL' FLOWER FOR MY MA??

SURE PERRY! HERE'S TWO FLOWERS!!

OH BOY!! THIS IS TWO MORE!! I'LL HIDE THESE WITH MY ROSE!!!

THEM'S SWELL SWEETPEAS, MR. PHILLIPS! GOSH, I WONDER IF YOU'D GIVE ME ONE TEENY LIL' ONE TO GIVE TO MY MOM?

CERTAINLY, PERRY! HERE'S A FEW — HELP YOURSELF!

WOW! I'M GETTING SOME COLLECTION OF FLOWERS!!

HERE YOU ARE, PERRY! TAKE THESE FLOWERS HOME TO YOUR MOTHER!

THANKS, MISS FABBRINI! GEE WHIZ, IT'S SWELL OF YOU TO GIVE ME THEM FLOWERS FOR MY MA!!

WHOOPEE!! TWO MORE! THIS IDEA IS WORKING SWELL SO FAR!!!

WITH ALL TH' FLOWERS I MOOCHED OFF THE NEIGHBORS, I GUESS I'LL BE ABLE TO FIX UP A NIFTY BOUQUET FOR MOM FOR MOTHER'S DAY!!

?

?

?

Reg. U.S. Pat. Off. Copyright 1938 by The Chicago Tribune

Brandon

Mr. and Mrs. -
By Briggs



Reg'lar Fellers

by Gene Byrnes

IF Y'DON'T BLEEVE I HAVE THE NICEST MOTHER IN THE WHOLE WORLD I'LL PROVE IT BY ASKIN' HER RIGHT IN FRONT OF YA!

I'M SAVIN' UP FOR A DANDY PRESENT TO GIVE MOM ON MOTHER'S DAY! IF I HAVEN'T QUITE ENOUGH WILL YOU LEND ME THE REST?

SURE!

BAKER

CREAM PUFFS 2¢

LET'S GO IN AN' GET ONE!

NUTHIN DOIN'! I'M SAVIN' UP FOR A PRESENT FOR MY MOM!

STINGY! YOU'RE AFRAID TO BLOW IN A PENNY ON LICORICE SHOE LACES! Y'AINT GONNA GET ANY OF MINE!

I AM NOT STINGY! I'M A HOT SPORT WITH MY MONEY! I'M SAVIN' UP FOR A PRESENT!

LET ME SEE HOW MUCH MORE I NEED! I BETTER SIT DOWN AN' FIGGER IT OUT!

I'VE GOT IT!

47 x 3 -17 / 6-6+2

14 / 196x / 84+6+3

WELL POP, I'VE GOTTA GET MOM'S PRESENT TO-DAY AN' YOU SAID YOU'D HELP ME OUT SO I GOT SIX CENTS ALL SAVED UP BY MYSELF SO ALL YOU HAFTA GIMME IS FOUR DOLLARS AN' NINETY-FOUR CENTS!

WHAT ON EARTH ARE YOU GOING TO GET WITH FIVE DOLLARS?

I CAN'T TELL YOU! IT'S A SECRET! IT'S WUNNAFUL! MOM'LL BE CRAZY ABOUT IT!

I GOT MY MOM A NIFTY HANKACHIF! IT'S A REAL LACE ONE! THE BEST IN THE WHOLE TEN CENT STORE!

I GOT MY MOM A DIAMON' PIN THAT BIG FOR A NICKEL AN' I'M WRITIN' A NOTE THAT GOES WITH IT!

THAT'S A GOOD IDEA ABOUT THE NOTE! I'LL DO THAT TOO!

TO-DAY IS MOTHER'S DAY AN' I GOT A PRESENT FOR YOU BUT FIRST YOU GOTTA READ THE NOTE!

Dleer Momma:

it gives me great pleasure to give you this present which i know you will injoy very very very very mutch.

your loving sun
Jimmie

p.s. pleeze bring a little extra money with you in case we get thirsty. x x x x x x x x x x x x x

©1929 N.Y. TRIBUNE, Inc.

NOW CLOSE YOUR EYES AN' HERE'S THE PRESENT!

MAY 12-29-

GOOD FOR ONE ADMISSION RESERVED $.75 DINGALING BROS. MAMMOTH CIRCUS

The Junior Times
[Sunday, May 12, 1929
THE JUNIOR TIMES

RED-HEADED PRINCE

CHANGE HERE TO SHARPEN WITS

LETTER BOX

RED-HEADED PRINCE

(Continued from Page 1)

marry the winner." The princess was delighted. She felt sure Prince Axel would win. The king was sure of it, too. That's why he was dieting in the pavilion, worrying. He muttered, half aloud, "that black-haired fellow's sure to win."

And that is just what Prince Axel did. He won every event. The king couldn't help feeling sad about it. He had so wanted the princess to



The Junior Times

LOS ANGELES, SUNDAY, MAY 12, 1929

RED-HEADED PRINCE

BY ROSEMARY WIESS

(Illustrated by Elaine Andrews)

His Majesty King Wicks sat in his favorite pavilion, beneath the moon-shaped lantern. The lantern, which was shaped like a crescent moon, was very pretty, and King Wicks was most proud of it. Right now, he wasn't feeling proud, though, he was too busy worrying about his daughter, the Princess Nida.

His Majesty, King Wicks, was bald, but in the days of his youth, his head had been covered with curly red hair. His wife, the queen, now unfortunately dead, had been very fond of his bright red curls. Many times every day, she would say how beautiful the King's hair was, and if the King had not been the very nicest sort of a person, he would have become too stuck-up for any good use.

When Princess Nida was still a baby, the Queen often looked at her, and sighed, and said that she hoped when the Princess grew up, she would marry a prince with red hair, "for princes with red hair," said she, "are the nicest princes of all." And the King promised her that he would try his best to see that the Princess married a red-headed one.

And now the Queen was dead, and the Princess was grown up, and she simply hated red-headed princes. At least that's what she said. To make matters worse, there had come to the court of King Wicks a handsome young prince with shining black curls, and the princess straightway fell in love with him.

His name was Prince Axel of Axeline. He had heard of the great beauty of the princess, and he was determined to make her fall in love with him. But he had also heard that she did not like red hair; so



before going to her father's court to woo her, he bought himself—but no, I must not yet tell you the secret of the little trick the prince played on the princess.

Princess Nida thought Prince Axel the most charming prince she had ever seen, and so on the morning of the very day I am writing of, she went into her father's study, and sitting on a stool by his feet, she said, "Father, why are you so set on having me marry a prince with red hair?"

"My dear," said the king, in his most fatherly manner, "your mother always said red-headed princes were nicer, and more clever, than any other kind. I promised her I would try my best to see that you married one."

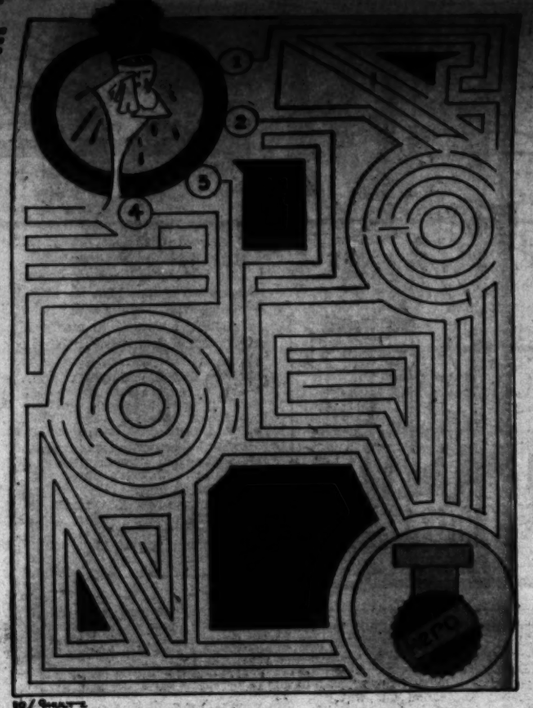
"Father, you have tried your best," the princess replied, "but I just can't like any of the red-headed ones. You must admit most of them are frightfully homely, not to mention Prince Nick of Hockera, who is bow-legged, besides."

"Red hair is always beautiful," said the king firmly, remembering the hair that had once crowned his own head.

"Of course," murmured the princess, comfortingly, "I'm sure you looked beautiful in yours," she stroked his bald head. "But then, she added, in her sweetest tones, "anything would be becoming to you!" She was flattering him, you see, but she did it so prettily, he couldn't help liking it. His heart grew softer and softer.

"Tomorrow," he said, "we will have a tournament, and you shall

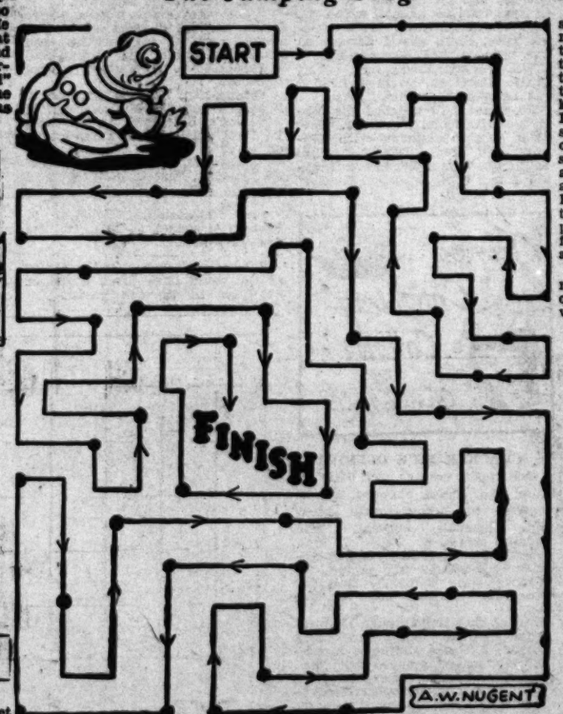
(Continued on Page 6)



The Maze of the Magic City—By Ed Shults

Squirmy Turn has lost his medal and you can help him find it by starting at one of the numbers which leads to the medal. Can you do it in one turn?

The Jumping Frog



Here is a game that two can play and that is productive of a lot of excitement. Take two small counters—bits of cardboard will do, if they are marked to distinguish one from the other—and a penny or other coin. Then let one player select "heads" and the other "tails." The coin is now tossed; if it comes "heads," the heads player takes his counter to the start, where the frog is waiting to jump, and jumps it along the line in the direction of the arrow to the first spot. The coin is now tossed again; if it comes heads a second time, the heads player may move ahead two spots. If it comes tails, the tails player jumps to the first spot, landing on the heads player, which sends the latter back to the start. The game continues until one of the players reaches the finish, when he wins. Remember that on the first toss you move one space; if you get the same toss again you move two spaces; then if you should get the same toss the third time you go only one space; the fourth time two spaces, and so on. If a jump takes you on to your opponent he must move back to one space behind you. You will find a lot of excitement in trying to get home before the other.



The foundation of a career
Is based on education.
And it is like a house.
If the foundation is sturdy,
There is no limit
To the building's height.
And if you study deeply
When at school
There is no limit
To the success
You can attain.
But if your foundation
Is slipshod
And precarious
You can build only so high,
And at any minute
The structure may topple
Into ruin.

DO YOU KNOW THAT?

By Marguerite R. Denuff

(1.) That Goliath was nine feet nine inches tall, or as the good book says, "Six cubits, and a span"?

(2.) It took 126 years to build the largest church in the world, St. Peter's in Rome?

(3.) Minnesota has the largest number of lakes of any State in the Union?

(4.) Calvin Coolidge was the only Vice-President to attend the Cabinet meetings?

(5.) The Baltimore and Ohio is the oldest railroad in the United States?

That Englishman who says our business men never laugh in working hours should enter a drugstore and ask for drugs.—(Anderson (Ind.) Herald.

LETTER BOX

Dear Aunt Dotty:

Auntie, dear, you can't guess how proud I am that I have earned something by my efforts, and auntie, mother was so proud when I showed her the two $1 bills, and I'm so very happy. I wish I could shout with joy, but I know that would not do, because people would think I was crazy or something. I'm so glad that I have not worked in vain, but auntie, I am ashamed of my articles, cause I know they are awful, but I am going to work hard and improve.

Inclosed please find a paper that came with the award.

Auntie, I was never so surprised, as when I looked up from a flower I was drawing, and saw your two letters which somebody had brought from the mail box. Please excuse my writing because I am excited and. auntie, I'm very glad that I am a member of our club, not because of the prizes, but because I am glad to do something that I have always yearned to do; to write articles and such things. Thanks ever so much for your letter, auntie.

Yes, I have read Alcott's "Little Women," and "Little Men," "An Old-Fashioned Girl," "Jack and Jill," and I hope to read "Under the Lilacs" soon. I just love Miss Alcott's books, and also Dickens, too. Thanks just heaps for every-

(Continued on Page 8)

MY HOBBY

By Betty Godbe, Glendale.

Most boys have a hobby of collecting stamps or something like that, and I think it is a good idea, only I never seem to get any stamps to save, outside of buying them. I love to collect things, and I have a very large collection of samples of face powder, perfume, and things of that sort. However, I found that I couldn't get many more samples, so now I am saving pennies.

The new 1928 pennies look so shiny and nice, that I decided to make a collection of them. But then I saw some of these old nineteenth-century pennies, and so presto! the first thing I was saving them, too. Whenever I got one of the kinds of pennies I was collecting, I put them in a box, that was real strong; in fact, it is made of iron, or steel, or something like that, so that I wouldn't take them out and spend them. I took the key and gave it to my mother, so that I couldn't even be tempted to open the box. I keep account of all the pennies that go in the box, and so far I have forty-six 1928 pennies and fifty-four real old ones.

If I should get a penny that is neither old nor new, which I frequently do, I put it in a little envelope, and then whenever I see a

OUR JUNIOR PUZZLE



IT'S DELICIOUSLY COOL

"It's dee-liciously cool!" cried Tommy. And it surely is you will agree when you see what IT is. Take your pencil and join all the numbered dots together, starting with dot number one and ending with dot number thirty-one. Tommy has it on his tray and is hurrying up to serve it!

Copyright, The International Syndicate

The Anglican never talks about his soul to anybody at all, and dies as if he had a secret with His Maker.—[Dean Inge.

The negro in America holds the white American in far greater contempt than the American holds him. —[Bruce Winston.

The first Portuguese explorers who sailed to South America discovered in the month of January what they thought was a mighty river and named it Rio Janeiro (River January.)



CHANCE HERE TO SHARPEN WITS

ATTENTION! CAKE - EATERS, ALL!

By Helen W. Siebenthal, Age 16 Years, Morenci (Ariz.) High School

Do you know your cakes? Here are a few tests to sharpen your wits on:

(1.) Sustenance of celestial inhabitants.
(2.) A sea animal.
(3.) Popular song title.
(4.) A beverage and the fruit of a tree.
(5.) A title and a city in Maryland.
(6.) A milk product.
(7.) Lucifer's Manna.
(8.) Product of "East Injy."
(9.) A rock.
(10.) A blackboard crayon, a circle and trady.
(11.) A swampy place and a flower.
(12.) A favorite fruit and an antonym for "tall."
(13.) A unit of weight.
(14.) An abbreviation for a midwestern State and Scotch word for girls.
(15.) A citrus fruit.
(16.) A famous march by Mendelssohn.
(17.) A conveyance, a part of "to be" and a Spanish article.
(18.) Pep and the staff of life.
(19.) A South American berry.
(20.) "Solomon in all his glory was not arrayed like one of these."

RIDDLES

By Rose Dungey, Morenci, Ariz.

(1.) What sea is a dry place to sleep?
(2.) What is it that has ears, but cannot hear?

THE TWIN SISTERS—AN INDIAN MYTH

By Ethel Crozen, Pomona

Long, long ago, the mighty tribe of Hotiwa, the Ancient, used the plains of Nebraska for their hunting grounds.

In the center of their village stood two majestic cottonwoods. Beneath their spreading branches were built the ceremonial fires of the Hotiwas. Side by side, the two trees had grown until they met. Each one developed like the other. To the awed Indians worshiping at their base it seemed a symbol of something greater than they could comprehend.

At last the old medicine doctor, Tahn-te, conceived the idea that as long as the two trees, the "twin sisters," should stand, there would be peace among the tribes of Hotiwa and Kah-po, now their enemy.

Early the next day Yahn, the runner, was dispatched to summon the Kah-pos to a peace council.

Many times the peace pipe passed around. Many the times the "twin sisters" were examined. Many words and signs were exchanged, before the Kah-pos believed that this peace was ordained by the Spirit God.

So through the long years reigned a peace unknown before in this wild land.

At last there arose a great storm. A storm that shook the very earth. A storm that bowed the Indians to their knees in fear. A storm that laid one of the "twin sisters" low upon the ground.

With the storm came the Kah-pos, who had grown tired of the eternal peace that held sway. They were armed and painted in their hideous war paints. They completely demolished the tribe of Hotiwa, with the exception of one. This one escaped.

The poor tribeless man believed until his dying day that the falling of the left "twin sister" was the cause of Hotiwas' defeat.

Historians may make up their minds whether our patron saint, St. George, killed dragons, or whether he was a dishonest army contractor who poisoned the Roman soldiers with bad beef.—Dean Inge.

Making sugar out of sawdust is all right as a new scientific stunt, but what would really start something is a method of making candy out of safety razor blades.—[Rochester Democrat and Chronicle.



Drawn by Henry Meinschmid, Los Angeles





Mother dear, on this, Mother's Day,
We lift up our faces to God and pray,
Asking his blessing, on our mother so true,
Mother, dear mother, we all love you.
Sometimes we're careless, sometimes we're bad.
But mother, dear mother, don't feel sad.
It's just the way of a growing child,
Not understanding, just crazy and wild.
Each one in our heart, means nothing but love,
For the dear, dear Mother, God gave from above.
We know mother dear, you have struggled for years,
There were times when thoughtlessness caused you some tears.

We did not mean it, dear mother, so true,
Each one of us love you, really we do.
For years you have struggled, to give us the best,
It is now about time, we help you to rest.
To be helpful, cheerful, loving and kind,
Will lighten the cares, on our dear mother's mind.
Today, we bow our heads in prayer,
Thanking dear God, for our mother's care.
Now God, give us strength to care for mother we love,
Bless her, and guide her, dear Father above.



OUR ROLL OF HONOR

Writers of Stories:

Artists of Interest: Mae Tarelo, "Annie Easter;" Jos Meyers, "Facts About United States Mail;" Noya Asadoorian, "Can You Guess These?" Mental Problem by Mary Katow; Albert Kaelin, "The Giraffe; Harold Harding, "Puzzles," "Magic Corner, "Few Tricks;" Betty May Keeley, "Easter Desert;" Evelyn Sheldrake, "Butterscotch Pie;" Olive Ward, "Find 'Em Puzzles;" Geraldine Webb, "Hunt 'Em Puzzles;" Wendell Tynes, "Hidden States;" Dorothy Kelley, Book Report.

Poems: Cecil Marie Kyle, "The Spirit of Easter;" Charlotte Hanson, "I Didn't Think;" Jane Pope, "Ode to Day," "Can You?" "Spring Song," "The Wind;" Mar Tarelo, "Golden State;" Marguerite R. Denuff, "Sure It's Funny I Never Knew;" Olive Ward, "Down in Pa's Meadow;" Margaret Blaettler, "Imagination Fairy;" Albert Kaelin, "Such Is Life;" James Warnack, "The Storm;" Helen A. Warson, "Inspiration," "Hardly Believe It," "Legends of the Evergreen," by Virginia Maxfield.

Group B

Stories: Stephanie Meakin, "The Red Mania;" Ruth Romerio, "Josita;" Janetie Clark, "An Hour with Mary Jane;" Billy Ward, "The Cookie Rabbit;" Rita Johnston, "A Room of Reminiscence;" C. S. McCulloch, "The Bear;" Joseph Salak, "Bewitched Money;" Marguerite Denuff, "Our Postman and the Collie;" Candydo Namoc, "Life's a Dream."

Poems: Olive Ward, "Doggie Come Home," "Rastus;" Candydo Namoc, "Moonlight Memories," "Sunset;" Thelma Peyton, "Altho' I Don't Know Why;" Robert McNair, "The Sun;" Virginia Ann Turner, "Grandmother;" June M. Lindsay, "Spring's Praises;" Carroll Day, "When Ma First Tried to Drive."

ART WORKERS' CLUB

Group A

Billy Lew, Irving Spector, Albert Kaelin, Louise Glass, Margaret Blaettler, Billy Tara, Jr., John Liggers, George Krisvoy, Frank Train, Jimmy Hauptman, Rodell Johnson.

Group B

Louise Glass, Billy Tara, Jr., Betty May Keeley, Jackie Carde, John Liggers, Robert Phillips, Margaret Blaettler, Billy Lew, Noah Thatcher, Juanita Dungan, La Roda Bock, Chester Heiskell, Anne Person, George Krisvoy, Betty Godbe, Jeanne Siegel, Betty Ross, John Kinsley, Chester Heiskell, Albert Landy, Roy Willick, Albert Kaelin, Billy Lew, Eugene Stevens, Evangeline Marleau, Bill Popham, Mary Graham, Ed Cannon, Louise Cashman, Richard Lee, Margie Wilson, Minnie Brock.

Australia's population averages a little more than two people a square mile.

A blindfolded man drove an automobile from New York to Boston without hitting anything. That's a lot better than some people with a couple of uncovered eyes and a covered quart could do.—[Atchison Globe.

The Cracked Mirror

by Alex Melancon

ILLUSTRATED BY ED BENEDICT

CHAPTER VIII

The two boys pushed open the swinging doors and stepped into an abyss of darkness. Even the street lamps above them were shrouded in heavy mist.

"This came up quickly," whispered Tommy, "it seems the Providence of the Gods, we can follow these people with small fear of detection."

"Yes, and have every chance of losing them, too," grumbled Chico, buttoning his coat tightly about him, "who can see in this dense fog?"

"Me," boasted Tommy, looking quickly about him. "There they are." Chico looked doubtfully into the mist, finally discerning two figures standing by a lamp post. "It is Dr. Samson's nurse," he cried, excitedly, "you remember how tall she was?"

"You are right," chuckled Tommy, "the trail won't be so hard after all." And he fastened himself against the wall, following the two figures as they walked slowly up the street.

"Perhaps they have a machine. What then?" asked Chico, his heart beating furiously. Tommy shook his head. "They are lovers, anxious to promenade, with small concern for time. Look how slowly they amble along." It was true, the man and woman, shrouded in heavy mist, moved like shadows through the night. Not until half a dozen blocks had been traversed, did they turn toward a brightly lit thoroughfare.

"Going to take a street car," prophesied Chico, "dare we hope board the same one?"

"Have to," Tommy assured him, quickening his pace, "we can't lose this clew. It is far too valuable."

The nurse and her companion hailed a car, stepping back, as its blurry light fell full upon them. Chico glimpsed the man's face and his bandaged arm as they swung lithely aboard the same car. Tommy pressed back upon the platform, hiding his face in the shadow of his cap. Never for an instant taking his eyes from the couple, sitting shoulder to shoulder, in a crossseat. They were deep in conversation, the woman leaning a trifle toward the man, her green eyes suffused with a tender, yet fearful, light. Tommy watched her lips move, her hands flutter toward him, in appealing gestures.

"They are having an argument," surmised Chico, stifling a yawn, "wonder where we are bound for?" He looked through the mist-wet panes about him, discerning a highly respectable neighborhood. The houses were large and substantially placed upon neatly clipped lawns.

"Perhaps he lives here," suggested Tommy, "wish our journey would end as I am more than ready for a little sleep." No sooner had he voiced his hope than the nurse rose to her feet, making her way toward the door. The man hesitated, looked at his watch, then followed. When they alighted, Tommy and Chico scurried into a shadowy retreat, watching them closely as they sauntered up the street. Finally they stopped, glancing up at a forbidding-looking mansion, whose windows were in darkness save for a golden speck on the ground floor. Chico pinched Tommy's arm as the nurse ascended the steps, then ran quickly down them, until she reached the man's side. Impulsively, she cast her arms about him, holding up her lips for a good-night kiss. He gave it with small enthusiasm, then turned and walked down the avenue.

The nurse stood in perplexity, looking after him, then ascended the steps once more, this time more slowly, as though each move she made was a heavy burden. Tommy crept forward, with Chico sidling close by. They stood in the shadow of the porch, watching her insert her key in the lock. Then came lights, two of them, directly beside the one illumined window. Chico sighed. "I guess that ends our quest," he said. "We know a lot more than we did." Tommy gave him a weary shove as a slight click reached them. One of the shades was being lifted. For an instant the figure of the nurse showed plainly in the frame of the window before them. She had removed her hat and coat and was garbed in an evening gown of jade green. It matched her copper hair and piercing eyes, softening, to some degree, the masculine tilt of her features. She scrutinized the mist-clad night, then moved back into the room.

"How I wish we could see in there," whispered Tommy, "Armine might be imprisoned in this gloomy old structure."

"But we can't. That window is twenty feet above the earth."

Tommy did not answer his friend. He was studying the elaborate decorations that embellished this house of mystery. Suddenly he gripped his friend's arm. "I have it," he exclaimed. "See that curleyque railing running beneath the window? If the fog hasn't made it too slippery, I could climb on it, hang on to the sill, and peek in." But just then the nurse came back to the window, grasped the window shade in her thin hand and sent it whirling downward to its full length. Fate, however, was kind on this night of nights, as the side of the shade seemed to have caught on some pointed object.

"What luck," breathed Tommy, starting to place his feet upon the slippery railing. "That provides a loophole, just the right height for my eye."

"Be careful," warned Chico, "if she should flip up that shade, you would never have to worry about Armine." But Tommy was not easily daunted. Once an idea took form in his mind it was hard to affect his planning, so he raised himself inch by inch along the irregular facade until his face came flush with the side of the window. Here, gripping the sill with cold fingers, he peered into the room. A low exclamation of surprise came from him, as his figure involuntarily grew taut.

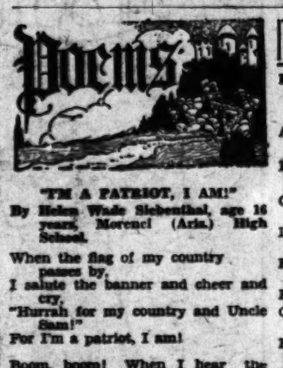
Chico, watching his every move, sensed a new adventure. "What do you see?" he whispered, tugging at Tommy's foot.

The boy turned impatiently and motioned for silence. "If you could only guess," he promised him, "it might open your eyes, wide as a barrel. There are certainly developments, to say the least."

(To be continued)

Italy's hydroelectric plants are estimated to produce each year power equal to that of 9,000,000 tons of coal.





"I'M A PATRIOT, I AM!"

By Helen Wade Siebenthal, age 16 years, Morenci (Ariz.) High School.

When the flag of my country passes by,
I salute the banner and cheer and cry,
"Hurrah for my country and Uncle Sam!"
For I'm a patriot, I am!

Boom, boom! When I hear the drums,
My heart leaps up; off my hat comes.
I love to watch their tread, so slow,
For I'm a patriot, you know.

Dad says I'm as polite as can be,
I always act right before company.
I say, "Yes, sir," and "Thank you, ma'am,"
For I'm a patriot, I am!

WALIPI PUEBLO

By Mary Martha De Best, Springville, Iowa.

Desert night—
A million stars set in blue-black velvet.
Outlined in ivory
Stands a deserted city—
A contrast in black and white.
The ghosts of small boys
Climbing like jungle monkeys;
Watercarriers;
Old blanket-weavers;
Young pottery painters;
Wraiths haunting the Pueblo
When a million stars
Are set in blue-black velvet.

THE RAIN ON THE ROOF

By Louise Hogan, Polytechnic High School, Santa Ana.

Last night on my roof of scarlet tile,
I heard the pattering of tiny feet.
Though they had traveled many a mile,
Through the long day's dust and heat
They tapped on my roof to tell me they were there.
The glistening sapphire of their shiny array
Shone like silver—as bright as day.
A peace and calm settled o'er all,
On the roof, the raindrops ceased to fall
And spraying a kiss through the window to me,
They hastened away—off toward the sea.—
Leaving my roof as clean as could be.

THRIFT JINGLES

By Ruth Jenkins, Age 13 Years, Frances E. Willard, Junior High School, Santa Ana

A is for all who save something each day,
B is for banks where money is put away.
C is for a child who buys an ice-cream cone;
D is for dollars and dimes nice to own.
E is for economy, a good thing to possess.
F is for folks in a financial mess.
G is for goodies that are priced very high,
H is for happiness that money can't buy,
I is for increase in your bank when you save;
J is for jealousy when something you crave.
K is for keeping what money you own;
L is for something bad to want—a loan.
M is for money all people wish for;
N is for our rich nation we adore.
O is for a good opportunity—
Snatch it at once if wise you be.
P is for people some thrifty, some not,
Q is for queens who of coins have a lot.
R is for rain for which we should prepare
It comes with force, very suddenly, so take care!
S is for saving, best habit e'er known.
T is for thrift, a habit we all should own.
U is for our country, the United States,
Destined to be a rich nation by the fates.
V is for vaunting, which should be done by no one.
W is for wasting which should not be done.
X, Y and Z, practice thrift and think it's fun.





By John Liggera, Age 15 Years, Thomas A. Edison Junior High School, Los Angeles

PLAYING THE GAME

By Josephine Ann Mercer, Age 16 Years, Los Angeles

A square-set jaw, unflinching blue eyes, straight nose, and sensitive lips were a part of Will's shiny face. His hair was rumpled and curly. One day, while going home from school, he saw his friend on the opposite side of the street.

"Lo, Fred!" he called, cheerfully. Fred turned around. A round face, stout of body, and flashing white teeth were Fred's outstanding features. "Oh, say, I've something to tell you, Will." Quickly he joined his friend across the street.

Fred's face clouded. "Well, you're captain of the baseball team, and you ought to know that Dan is, I can't believe it, but I heard that Dan is up to something; he is going to have John, our pitcher, put off the team by false work." The other boy's face darkened as he replied, "I don't think Dan would do that."

"Well, that's what I heard."

"Who told you, Andy?"

Will kicked a stone in his path, and looked doubtful. "I never trusted Andy so much," he said at length.

Fred glanced at his friend. "Do you think it's true?"

"I can't say, but I'm going to find out," was the response.

They came to a cross-road, and the boys parted after exchanging words of consolation.

The next morning the worried captain was confronted by Dan on his way to school. "Have you heard any rumors about me?" asked Dan.

"I think I did," said Will, "about your planning to put John off the field?" "Yes," said Dan calmly. "It isn't true."

"I knew it wasn't, Dan."

"Thanks," said Dan, smiling feebly. "Everybody knows what a fine fellow you are," added Will hastily, as he noticed the hurt look in the other boy's face.

They walked a while without saying anything. Then Dan spoke. "Andy has an old-time grudge against me," he said. "He's clever," assured Will, "but he doesn't make good use of his smartness. We'll have to set him straight."

At school the following day, Will's face was a shade paler than usual. Taking an opportunity to speak to Andy alone, he said, "What's the yarn you've been spinning?" "Who do you think I am—Betsy Ross?" inquired Andy, laughing lightly. "No," answered Will seriously, "I'm referring to Dan." "What about Dan?" inquired Andy, "nice kid, eh?" "I'll say he is!" replied Will energetically, "He doesn't deserve the false statements you've told about him." Andy stared at the book he was carrying. William Welsh, the boy whom he had always admired, was talking to him in this way:

"What have you got to do about it?" he asked at length, coloring deeply. "Plenty," assured Will. "Now listen here, Andy, we don't want to be enemies, but we must straighten things out. Think it over by yourself. Are you being fair to Dan? Are you playing the game straight?" With these words, Will abruptly turned and left Andy staring after him. Andy shuddered. He had seen a look in Will's eyes that had never been there before. Over and over again he heard Will's words, "Are you playing the game straight?"

Later in the afternoon, Will met Fred. "Andy'll come through all right," he said cheerfully, "if you ask me," said the latter. "I say he won't."

Three serious-faced boys were walking home from school that night; they were Fred, Will and Dan. "I think everything will be all right," said Will, addressing Dan. "Thanks," he replied, with a relieved look. "Boys," said Will, "Andy is headed our way."

What was expected, happened. Andy joined them. He seemed ill at ease, and mumbled something about the weather. With the exception of exchanging greetings, the boys said nothing for a time, but walked along in silence. Andy opened the conversation by saying, "Dan, I wanted to get even with you for not picking me to play on the basketball team of which you were captain last year. It's my foolish pride, that's all. I know what I've been—a sneak—even worse."

Will grasped Fred's arm, saying softly, "Come on, let them have it out between themselves."

Fred and Will watched the other two boys from a distance. "Poor Andy, he's so disgusted with himself," said Fred. Then he smiled as the two boys shook hands, knowing that a bitter feud had ended.



The Magic City

by Jane Dolly

ILLUSTRATED BY ED SCHULTZ



"Well," said Squirmy, doubtfully, "that's all right, just so long as you love me like a mother, but please don't get any foolish notions. I'm an old bachelor; always have been, and always shall be."

The bug looked greatly insulted. She turned toward Mrs. Hen. "What a rude person," she cried, "he acts as though I wanted to marry him. He's just a poor little fish. Look at me, in comparison, there is only one me in all the ocean, and, as I am only five minutes old, you must admit I'm pretty smart to be swimming around and talking, when I have just been born."

"Dear, dear—of course, you are," cried the fish, "you'll pardon me, of course. I don't mean to be rude."

"Then you do like me?" asked the Bungle-Bug, shyly, smiling from feeler to feeler.

"Oh, dear, yes, if you'll only let up harping on the subject. I do hate people who keep bothering me."

"Don't be so grumpy," scolded Mrs. Hen, "if you are—you will never get along with Neptune. He's so cross himself, even the mermaids have to turn he and springs in order to make him smile."

"Ha," cried the Bug, "listen to that; I know he'll laugh at me, with all my little rooms inside of me. I shall be very popular with Neptune."

Squirmy raised his forehead, in the place his eyebrows should be, and remarked in a very dry tone of voice, "You think a lot of yourself, don't you?"

"Boo-hoo," cried the Bungle-Bug, "I shall cry until I flood the earth, if you speak to me that way."

"Close your mouth, please, you're letting all the warmth out of my sitting-room. I saw smoke and sparks rise out of your throat, and I do adore to be warm," sniffed Squirmy.

"Thenn-n-n, like me, promise to like me," wept the Bungle-Bug. "If you don't, I'll howl myself sick; I'll howl until all the waves sit up on end."

"Golly, yes," promised poor little Squirmy, "but let's be going, I hate these scenes. Open your trap, and let me in."

"Open my what?" asked the astonished Bug.

"Pardon," giggled Squirmy, "I meant, open your trap door. I'll ride in my living-room. Are there any windows?"

"Dear, yes," cried the Bug, "plenty of them, and they heave up and down, every time I breathe." The fish looked doubtful.

"Sounds like a ship," he grumbled, "and I didn't like those painted battleships one bit."

"Try me," coaxed the Bug, "dear little Squirmy, I am an easy sailor."

"Humph!" He did not seem at all convinced. "Another thing, do you know where Neptune's castle is? It floats, they tell me, first North, then East, and South. I must find it."

The Bug wrinkled her forehead, into dozens of tiny knots.

"I'm not used to thinking," she complained, "it hurts my new head. I am very new, dear friend, and even my thoughts come slowly. Give me time to grow up. But this has nothing to do with the question. We must find Neptune. If his castle floats, why don't we swim north, and if he isn't there, go south, and so on. We're bound to catch him."

Squirmy snorted through his nose like a weasel.

"You are so ignorant," he cried, "anyone could tell, your thoughts were spandy new, and not used to producing anything worth while. If we went north, and he was south, we'd miss him, swimming north, wouldn't we?"

"Lack a day," cried the puzzled Bungle-Bug, "I see it my the legs, if I know. I'll leave it to the mermaids, they will direct us."

"But they have gone," cried Squirmy, "I tell you, there isn't a mermaid in the sea. Mrs. Hen magled them, along with Lion, and my other friends. It's simply awful what she has done," and he gave her a very mean look.

"But think of what she gave you, when I was created," cried the Bungle-Bug, "there's only one me, you know."

Squirmy nearly said, "Thank goodness," but checked himself in time.

(To Be Continued.)

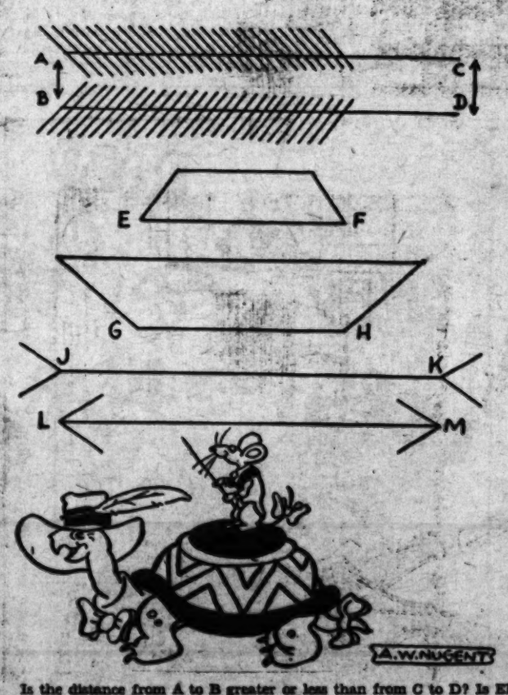
The Philadelphia College of Pharmacy, opened in 1821, was the first in America.

Submarine disasters in the navies of the world have taken a toll of 348 lives in thirteen years.

Wheat that ripens within three months after planting is grown in Alaska near the Arctic Circle.

In the United States last year there were 95,000 deaths from accidents.

Optical Illusions



Is the distance from A to B greater or less than from C to D? Is EF longer or shorter than GH? Is JK longer or shorter than LM? Make your guess—and then measure the various distances carefully. We think you will be surprised when you compare the results with your guesses. These figures can make the saying "seeing's believing" look untrue.



CRACKER JACK DELIGHT

One cupful cracker jack cocoanut crisp, one cupful chopped marshmallows, two tablespoonfuls shredded pineapple, one-half pint whipped cream.

Mildred Jeanne Siegel of Los Angeles, suggested this recipe for "Cracker Jack Delight." It is her favorite recipe; see how you like it.

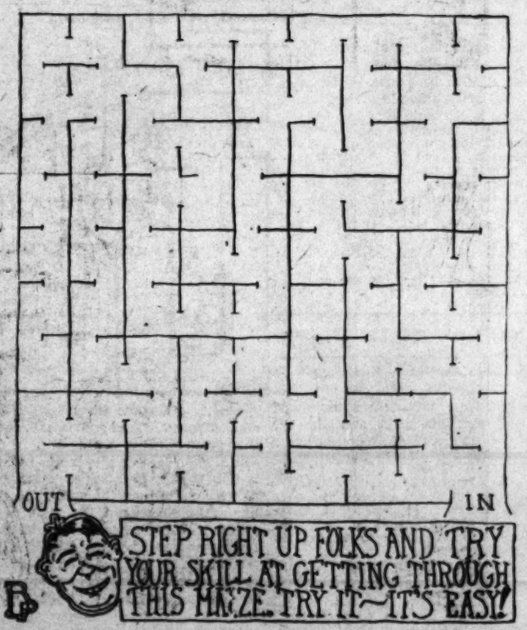
Put cracker jack through the meat grinder several times, until finely ground. Add one cupful of marshmallows, cut or chopped into small pieces, and add pineapple. Mix whipped cream with these ingredients and freeze in small molds or glasses.

SUPPER MENU

Here's the menu for a most delectable Sunday supper. Why not try it tonight, and give mother a rest? You should have the recipe for every item except the rolls, which should be Parkerhouse or napkin, pasted in your "Cooking Corner" cook book.

Fruit Salad
Broiled Lamb Chops
Potatoes on the Half Shell
Green Peas a la Turnip Cups
Hot Rolls Butter
Angel Cake

Man is moving to a higher plane and moving days are seldom orderly.—[Will Durant.



By Bill Popham, Age 15 Years, Woodrow Wilson High School, Long Beach

OUR ROLL OF HONOR

WRITERS' CLUB.

Group A

Articles of Interest: Mae Turelo, "About Easter;" Joe Meyers, "Facts About United States Mail;" Neva Anderson, "Can You Guess These?" Mental Problem, by Mary Krakow; Harold Harding, "Puzzle;" Albert Kneihn, "The Giraffe;" Harold Harding, "Puzzle;" "Magic Corner, "Few Tricks;" Betty May Keeley, "Easter Desert;" Evelyn Skidmore, "Easter Bonnet;" Evelyn Ward, "Find Ten Pur-

The Cracked Mirror

by Alex Melancon

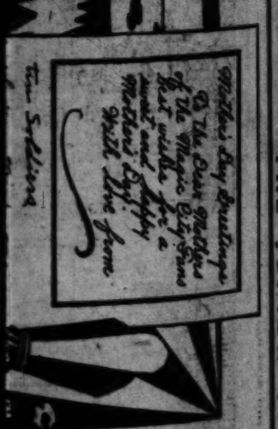
ILLUSTRATED BY ED BENEDICT



PLAYING THE GAME

By Josephine Sabina, Age 14 Years, Los Angeles

A square-set jaw, unflinching blue eyes, straight nose, and sensitive lips were a part of Willis Abbey Hall. His hair was rumpled and curly. One day, while going home from school, he saw his friend on the opposite side of the street. "Ta, Fred!" he called, cheerily. Fred turned around. A round face, stout of body, and limping while both were Fred's outstanding features. "Oh, say, I've some-



The Magic Bitch

by Jeanne Doty

ILLUSTRATED BY ED BENEDICT

"Well," said Squinty, doubtfully, hate these essays. Open your trap, there's all right, just so long as and let me in."

Reg. U. S. Pat. Off.; Copyright 1929, by Metropolitan Newspaper Service

Ella Cinders

by BILL CONSELMAN and CHARLIE PLUMB



HAROLD TEEN

ATTA, BEBE! SURE, I'LL NAME MY FIRST PRIVATE PULLMAN CAR AFTER YOU- HUH - YEH! NO FOOLIN!

DOGGONE!

I PROMISED TO BUZZ TH' SHEBA AT THREE - THAT CARROT-TOPPED COUSIN OF MINE BROADCASTS FOR AN HOUR AT TH' TIME - I'D BETTER DASH HOME!

YAP! YAP!

1-1-1 WANT GREENLEAF 5273, HUH? YESSUM!

PUFF! PUFF! PUFF!

LISSEN, FLORENCE! I'M GONNA GIVE A PLAY - WAN YOU COME OVER? I'LL LET YUBE A DANCING GIRL - Y'SEE IN TH' FIRST ACT ANN IS GONNA BE TH' WITCH!

YE GODS! SUCH TWADDLE!

GIM'ME 'AT PHONE!

?

LINE'S OUTA ORDER!

OH! YOU BIG FIBBER!

LISTEN! GIMME CRANBERRY 5229 UH-HUH!

SAY! YOU SAID THAT LINE WAS OUTA ORDER!

'ULLO? LAMB'S LETTUCE?

YOU GIMME BACK THAT PHONE!

SHUSH! SHE'LL HEAR YOU!

I DON' CARE IF SHE DOES - GIM'ME BACK THAT PHONE, YOU BIG BULLY!

I OVERHEARD ALL OF THIS - YOU ARE IN THE WRONG, HAROLD - GIVE HER THE PHONE!

BUT MA - I HAD A REALLY IMPORTANT CALL TO MAKE!

'PORTANT NUTHIN' HE'S IN LOVE WITH LILLUMS - THAT'S WHO HE'S TALKIN' TO, MA!

I WON'T HEAR ANOTHER WORD!

I'M GOIN' T'TAKE THIS MATTER UP WITH FATHER - CERTAINLY A MAN OF MY AGE HAS MORE RIGHT TO TH' PHONE THAN A MERE CHILD!

O BLAA! YAIN'T DRV BACK OF TH' EARS YET!

LATER

FATHER! I FEEL I HAVE ATTAINED A DIGNIFIED AGE WHERE I FIGGER I AM ENTITLED TO SOME RIGHTS IN THIS HOUSE!

I HAVE ONLY HEARD YOUR SIDE - I'LL GIVE YOU A DECISION SOON AS I HAVE TALKED WITH YOUR MOTHER!

DON'T STAND THERE YAPPIN' - STARK LOVE! SLIP ME A SLUG!

BUY A SLUG

Reg. U. S. Pat. Off.; Copyright, 1929, by The Chicago Tribune.

CARL ED

BETTY

By C.A.Voight

©1929 N.Y. TRIBUNE, INC.

— LESTER WON'T YOU COME OVER FOR TEA THIS AFTERNOON? — UNCLE ALONZO AND AUNT CYRILLA AND COUSIN MYRTLE ARE COMING — THEY'RE SUCH AWFUL BORES YOU KNOW, SO I THOUGHT YOU MIGHT — ER — ALL GET TOGETHER AND —

— UM — UNCLE ALONZO, THAT'S THE OLD BIRD WHO OWNS A CHAIN OF POST OFFICES OR POLICE STATIONS OR SOMETHING — HE CAN BORE ME ANYTIME!

— BETTY'S TRYING ME OUT ON THE "FAMILY" EH? — I'LL JUST USE THE BROAD A'S AND SIT TIGHT — IF THEY WANT DIGNITY, WE'LL GIVE IT TO 'EM —

KEEP OFF

BOO, HOO — HOW D'YER RIDE THIS THING MISTER — I FALL OFF ALLA TIME

— UM — THOSE THINGS ARE A CINCH TO MASTER YOUNG FELLER

— LET ME HAVE IT A SECOND AND I'LL SHOW YOU — PUSH WITH ONE FOOT LIKE THIS AND THEN HOP ON —

?

— THEY GO SWELL DOWN HILL — SEE?

— OF ALL THE SILLY THINGS!

— IMAGINE A MAN USING A VEHICLE OF THAT SORT!

— I DO BELIEVE HE'S STOLEN IT FROM THAT CHILD!

— HEY! — GIMME MY SCOOTER!!

— ER — HOW DO YOU STOP THE THING!?

— RUNNING INTO THAT TRAFFIC COP SAVED MY LIFE — ALTHO' HE MIGHT'VE BEEN A LITTLE LESS ROUGH ABOUT IT — LUCKY THING FOR ME THERE WAS NOBODY SAW ME WHO KNEW ME!!

— AH — I — AH, MUST APOLOGIZE FOR BEING — AH, A BIT LATE BETTY — AHFTER MY MOTAH BECAME DISABLED I HAD TO GET HERE THE BEST I COULD.

— MAY I PRESENT MR. LESTER DE PESTER LESTER, THIS IS MY AUNT CYRILLA AND UNCLE ALONZO VAN WET AND MY COUSIN MYRTLE —

?

HUM!!

— THAT PERSON!?

GASOLINE ALLEY

I'M GLAD YOU CAME ON A HIKE WITH ME, UNCLE WALT.

I LIKE TO HIKE AS WELL AS ANYBODY, SKEEZIX.

ESPECIALLY IN THIS WONDERFUL WEATHER. AFTER BEING COOPED UP ALL WINTER I FEEL LIKE A BIRD OUT OF ITS CAGE.

ME TOO.

THIS SPRING AIR FILLS YOU WITH PEP. IT MAKES YOU BREATHE DEEP AND FEEL THAT YOU COULD WALK A THOUSAND MILES.

YOU TAKE LONG STEPS, UNCLE WALT.

WAIT JUST A MINUTE, UNCLE WALT.

SAY THIS IS A HIKE! YOU WERE THE ONE THAT WANTED IT. YOU'D BETTER KEEP UP.

I CAN NOW — ALMOST.

SURE. YOU CAN DO ANYTHING OUT IN THIS SUNSHINE IF YOU ONLY TRY.

COME ON — WALKING DOESN'T GET YOUR BLOOD CIRCULATING IF YOU DALLY ALONG.

I'M COMING UNCLE WALT.

GOLLY THAT SUN IS GETTING WARM!

YES WARM AND NICE.

I'M GLAD WE CAME ON SUCH A NICE DAY, UNCLE WALT.

I WISH WE'D DONE SOME OF OUR HIKING WHEN THE WEATHER WAS COOLER.

YOU KNOW THIS IS A MIGHTY HOT DAY. I WISH I'D PUT ON MY OTHER SHOES.

I GOT USED TO IT NOW. I CAN HIKE FINE.

NOT SO FAST, SKEEZIX! YOU KNOW YOU HAVEN'T AS MUCH TO CARRY AS I HAVE.

LET'S WALK TILL DARK.

I'M COMING BUT YOU KNOW THE DOCTOR TOLD ME NOT TO OVERDO. I'M HOLDING MYSELF BACK.

LOOK, UNCLE WALT, THERE'S A POND AN' A BOAT IN IT OVER THIS HILL.

I'LL BE ALONG IN A MINUTE.

BUT THIS IS A HIKE, UNCLE WALT.

Reg. U.S. Pat. Off. Copyright 1929 by The Chicago Tribune

BY JUNIOR TIMES CARTOONISTS



HIGH LIGHTS OF HISTORY

Chapter CXVI—The Revival of Learning.

By J. CARROLL MANSFIELD



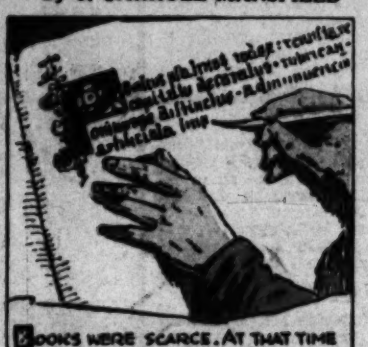
DURING THE FIRST PART OF THE "MIDDLE AGES" LEARNING WAS CONFINED ALMOST ENTIRELY TO THE CLERGY. THIS STATE OF AFFAIRS WAS GENERAL THROUGHOUT EUROPE.



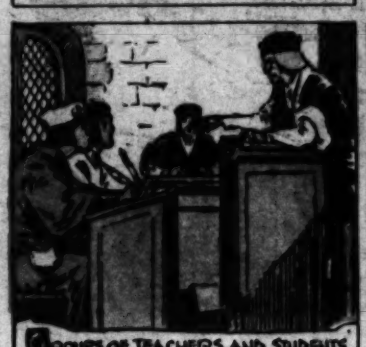
ABOUT 1100 A.D. MANY MEN BEGAN TO DISPLAY A THIRST FOR KNOWLEDGE. THERE WERE FEW TEACHERS, AND EVERY WELL EDUCATED MAN WAS LIABLE TO BE BESIEGED BY A CROWD OF STUDENTS, EAGER TO LEARN. —



VERY FEW PERSONS,—EVEN AMONG THE NOBILITY,—COULD READ AND WRITE. "CLERICS" AND "SCRIVENORS" WERE EVERYWHERE IN DEMAND TO READ AND WRITE FOR THOSE WHO COULD DO NEITHER. —



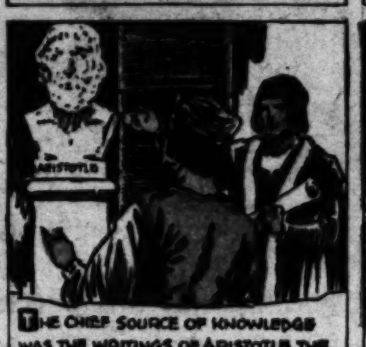
BOOKS WERE SCARCE. AT THAT TIME THEY HAD TO BE LABORIOUSLY COPIED BY HAND FROM THE ORIGINAL MANUSCRIPT, AND MANY MISTAKES WERE MADE BY THE COPYIST. MOST OF THE BOOKS OF THAT DAY DEALT WITH PHILOSOPHY THEOLOGY AND LAW.



GROUPS OF TEACHERS AND STUDENTS GATHERED AT PARIS, BOLOGNA (ITALY) AND OXFORD (ENGLAND). FROM THESE GROUPS GREW THE FIRST GREAT UNIVERSITIES OF THE MIDDLE AGES —



MOST BOOKS HAD BEEN WRITTEN IN LATIN, THE LANGUAGE OF THE CHURCH. NOW THEY WERE TRANSLATED INTO VARIOUS LANGUAGES SO THAT THE FRENCH, ITALIANS AND ENGLISH COULD READ THEM IN THEIR OWN TONGUE.



THE CHIEF SOURCE OF KNOWLEDGE WAS THE WRITINGS OF ARISTOTLE, THE ANCIENT GREEK PHILOSOPHER AND SCIENTIST, WHICH HAD BEEN PRESERVED THROUGH THE "DARK AGES" BY THE MONKS. FOR A LONG TIME EVERYTHING ARISTOTLE HAD SAID WAS ACCEPTED AS TRUE.



IN TIME MEN OF INQUIRING MINDS BEGAN TO MAKE EXPERIMENTS AND INVESTIGATIONS OF THEIR OWN. IN MANY CASES THE RESULTS OF THEIR EXPERIMENTS BROUGHT THEM INTO CONFLICT WITH THE TEACHINGS OF ARISTOTLE.



MOST OF THE OLD SCHOLARS BELIEVED THAT THE WORKS OF ARISTOTLE REPRESENTED THE SUM TOTAL OF HUMAN KNOWLEDGE, AND THEY STOUTLY DEFENDED THEIR IDOL AGAINST THE CRITICISM OF THE FEW WHO DECLARED THAT MUCH REMAINED TO BE LEARNED.



FOREMOST AMONG THE LATTER WAS ROGER BACON (1210-1293), ENGLISH FRANCISCAN MONK AND TEACHER AT OXFORD. A MAN FAR IN ADVANCE OF HIS TIMES, HIS VIEWS SOMETIMES GOT HIM INTO TROUBLE WITH HIS ORDER.



© McClure Newspaper Syndicate

BACON CLAIMED THAT TRUTH COULD BEST BE REACHED BY SCIENTIFIC INVESTIGATION, AND PREDICTED THAT THE DAY WOULD COME WHEN SEEMING MIRACLES WOULD BE WROUGHT BY PRACTICAL EXPERIMENTS. —

SOME 650 YEARS AGO ROGER BACON MADE THIS AMAZING PROPHECY — .

"MACHINES FOR NAVIGATING ARE POSSIBLE WITHOUT ROWERS, SO THAT GREAT SHIPS ... GUIDED BY ONE MAN MAY BE BORNE WITH GREATER SPEED THAN IF THEY WERE FULL OF MEN. —

LIKEWISE CARS MAY BE MADE SO THAT WITHOUT A DRAUGHT ANIMAL THEY MAY BE MOVED.

AND FLYING MACHINES ARE POSSIBLE, SO THAT A MAN MAY SIT IN THE MIDDLE TURNING SOME DEVICE BY WHICH ARTIFICIAL WINGS MAY BEAT THE AIR IN THE MANNER OF A FLYING BIRD."



Another Page in This Series Next Sunday. Save Them! They Will be Valuable in Your School Work, as Well as for Home Study



CARTOONS

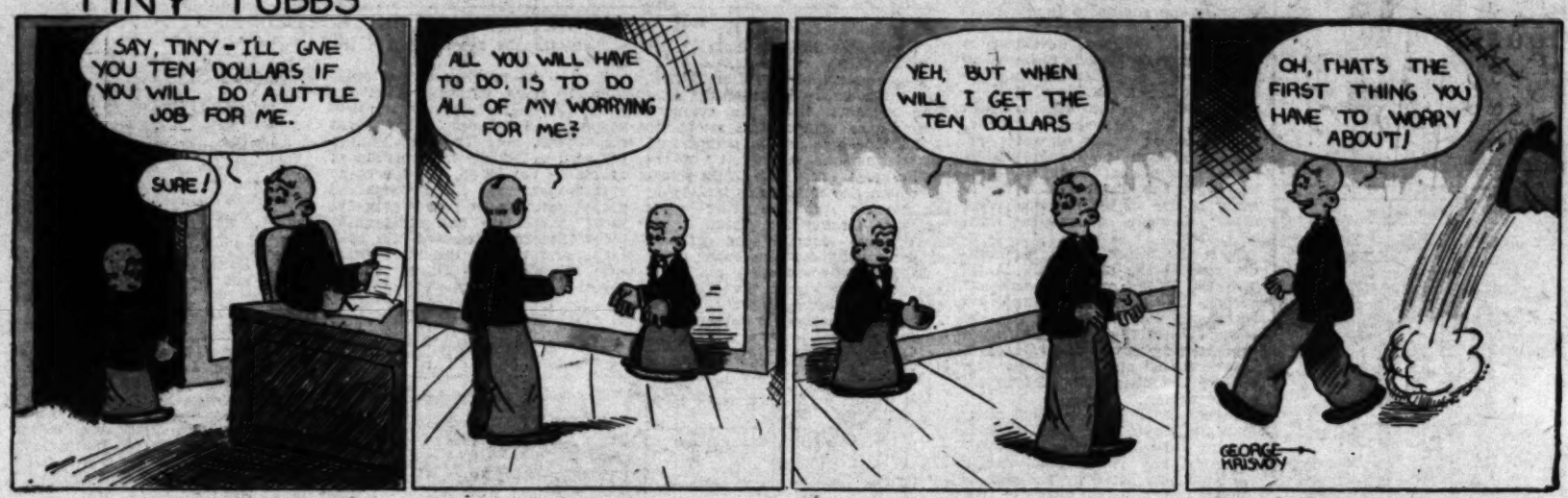
BY JUNIOR TIMES CARTOONISTS

DAN DE LION



BY E. BLAIR

TINY TUBBS





LETTER BOX

(Continued From Page 4)

thing, and I want you to know that I am proud to have you for a friend.

Yours faithfully,
[Signed]
FRANCES ROBLEDO,
Los Angeles.

Dear Aunt Dolly:

I have been reading The Junior Times, and I think it is a very interesting paper.

How can you think of so many funny characters to put in "The Magic City?" You may think it is funny for a girl of 14 to like fairy tales, but I don't think I'll ever get tired of them.

Oh, yes, I nearly forgot my purpose for writing to you. I would like very much to belong to The Junior Times Club. I decided that I would not send a story to you with this letter, because I do not know the rules for stories for the Junior Times.

Hoping to be a member soon, I am,

Yours truly,
[Signed]
ROSE LOMBARDO,
North Hollywood.

Dear Aunt Dolly:

Your "Magic City" is wonderful. I never miss one installment, and I get the biggest laugh out of it. I don't like to color, April Fool! I enjoyed coloring Laura Brock's "Valentine," and also her wardrobe. Thanks, oodles of times, for reprinting the first "Valentine," and for sending back the second one. Please tell me how many points I have on my card. I am so anxious to know.

Please thank Laura Brock a million times for drawing that last picture of the little girl on the rock, and the back ground of flowers, because if there is anything I love to do, it is combining colors.

Your pal always,
[Signed]
THELMA KELSO,
Los Angeles.

Dear Aunt Dolly:

I am one of the great many readers of The Junior Times. I think it is the most wonderful little paper that was ever printed.

I am reading that lovely mystery story, "The Cracked Mirror." It almost made me have nightmares. How many chapters is there to this hair-raising story? If all the chapters are as exciting as this one, it is S O M E story! I just love mystery stories, and I believe this is going to be the best one I ever read. I am going to save all the chapters, and make them into a book, then let my friends read it, that don't read the Junior.

I would like very much to be one of the members of your lovely club. Could I join?

I am 13 years of age, and in the eighth grade at Cajon Valley Union grammar school.

That funny little story, "The Magic City," certainly is good. I read it every Sunday. Can't you make the chapters a little bit longer? I can hardly wait until Sunday comes, so that I may read the Junior.

Will you please send me the rules and regulations of the club? Also, a membership card. I will be very proud to be the only person in El Cajon who is a member. I am going to be a real live booster, and have all my friends join the T.J.C.

I hope to soon get one of those blue envelopes the members write about.

Must close now,
Your new niece (to be)
[Signed]
INEZ PEARSON,
El Cajon.

Dear Aunt Dolly:

You can't guess how happy I was when I received your letter and I got twenty-five points! I spinned around the table like a red top; you see I had a red sweater on. Well, I made something else this time for the sick children; it is stuffed kittens, and puppies, and elephants, etc. Now here's something else—I am sending a poem I wrote in school for English and I got A-1 in it. It is going to be put into the class poem book. Our class is noted as good poets.

Well, Aunt Dolly, if this poem is not good enough to put in the paper, I'll just keep on trying until I will have something put in. You know I am very interested in writing poetry, and stories, and plays, and things like that. I wrote a play about safety. I'll send you a copy next time, maybe it will be good enough to publish in our Junior Times. Well, I have to go now.

Lovingly,
[Signed]
SARAH CUTLER,
Sierra Madre.

Los Angeles Times SUNDAY MAGAZINE

BURGESS BEDTIME STORIES

The Price of Heedlessness

By Thornton W. Burgess

When you've been heedless once or twice
You've learned you always pay a price.
—Danny Meadow Mouse.

Danny Meadow Mouse has had many narrow escapes and many great frights, but never was he more frightened than now. Blacky the crow had him by the tail. It was only the tip of the tail, but that hurt. However, Danny wasn't thinking of the pain. He wasn't suffering from the hurt, but from fright. Blacky the Crow was trying to pull him out of the snow. You see, Danny had dived headfirst into one of his little tunnels leading down from the surface of the snow on the Green Meadows. Now he dug his claws into the walls of that little tunnel and held on.

Danny know perfectly well that he was paying the price of heedlessness. Had he heeded the advice of Nanny Meadow Mouse he wouldn't be in any such difficulty now. No, sir, he wouldn't be in any such difficulty now. But he hadn't heeded Nanny's advice and he had been careless and now Blacky the Crow had him by the tip of the tail.

The tail of Danny Meadow Mouse is, you know, very short. That meant that if Blacky could just pull him out of that hole, let go for a second and strike again, it would be the end of Danny. Danny felt his claws slipping. It was a dreadful feeling. He dug them in frantically. It was no use. They were slipping, slipping, and in a second or two they would let go altogether.

Blacky the Crow braced himself and gave an extra pull. This was too much for Danny. Out he came! And then a funny thing happened. Blacky was pulling so hard and Danny let go so suddenly that Blacky half lost his balance and he let go of Danny's tail. He had jerked Danny out so suddenly that when he let go Danny went flying over behind him.



Blacky, the Crow, had him by the tail

Now, despite his fright, Danny didn't lose his wits. This was all as unexpected to him as it was to Blacky the Crow, but Danny didn't waste any time. The instant he toughed the snow he was on his feet any scurrying for another little hole. With a hoarse "Caw! Caw!" Blacky was after him. But Blacky wasn't the only one who was after him. Roughleg the Hawk had discovered that something was going on and he had come over to see what it was all about. He had arrived just as Danny was pulled out by Blacky, but he wasn't set to swoop instantly.

Blacky the Crow hadn't noticed Roughleg. He had but one thought and that was to catch Danny Meadow Mouse. So he started after Danny half-flying, half-running, just as Roughleg made a swoop to try to pick up Danny. The result was that Blacky got in the way. Blacky was knocked flat and Roughleg, of course, failed to catch Danny. My, my, such angry birds! Roughleg blamed Blacky the Crow and Blacky the Crow blamed Roughleg. Blacky declared that that was his Meadow Mouse, anyway, and he called Roughleg a robber and a lot of unpleasant names. But he took pains to do it from a safe distance. You see, Blacky had no desire for a fight with Roughleg. He knew he was no match for him. Roughleg looked at Blacky as if he were thinking of attacking him. Then he changed his mind and looked around for Danny Meadow Mouse.

Meanwhile Danny had made good his escape. By the time Blacky and Roughleg were through quarreling Danny had joined Nanny in their

(Continued on Page 7)

NEW 3 FOR 1 SUBSCRIPTION OFFER

Just think of it—a dandy airplane—a Yo-Yo Top and three candy bars all for securing just one new reader to The Times for one month or longer—you get two airplanes, two Yo-Yo Tops, and six candy bars if the subscription is *paid three months in advance to this office at the time the subscription is sent in.*

ORIGINAL DOWAE STUNT PLANE



Sells in Stores for $1.00

All Three Can be Yours

The plane that will loop the loop, do a spiral climb, and every other stunt that you could imagine. Has a spring steel landing gear with wood wheels, permitting take-offs and landings on ordinarily smooth surfaces. Very carefully manufactured and made to stand up under severe operating. Just the stunt plane you have been looking for. Comes packed in a neat, attractive box with full directions how to fly, along with the Yo-Yo Top and Three Candy Bars, all for securing a new one month or longer subscription to The Los Angeles Times.

A Real Yo-Yo Top

The original Philippine top which has created such a sensation on the coast. Any boy or girl can make this top do many stunts with a little practice. Best of top cord which will not tangle or knot, comes with each top.



Three Candy Bars Also

Either the Dowae Plane or the Original Yo-Yo Top would be a real gift for securing a new reader, but in this offer you receive BOTH the plane and the top AND three bars of delicious candy—just fresh from the candy manufacturers' kitchen.



The Dowae Plane	$1.00
The Original Yo-Yo Top	.25
Three Candy Bars	.15
	$1.40

These three prizes come packed in a neat box. The best offer ever made for securing one subscription.

HURRY! Get YOURS now!

This Offer Is Limited. Hurry!

MANY OTHER GIFTS—WRITE FOR LIST

Special For a Short Time Only

Rolmonica
Secure 3 new one month subscriptions (for one month or longer.)

Boys' and Girls' Roller Skates
Secure 2 new one month subscriptions (for one month or longer.)

Wonder Telescope
Secure 2 new one month subscriptions (for one month or longer.)

Times 30-30 Bullet Airplane
Comes ready to assemble. Can be your very own for securing just 3 new readers for one month or longer.

Remember that a three month subscription, paid in advance to this office, counts as two one month subscriptions.

Read This Before Having Subscribers Sign

A new subscriber is one to whom The Times has not been delivered by carrier for the past thirty days. A renewal is not a new subscription. A change of name at the same address is not a new subscription. Prizes are given only to boys and girls (18 years old and under) who secure subscriptions only through their own efforts.

Do not solicit in apartment houses. We have an apartment house division.

Write Direct to
LOS ANGELES TIMES
Los Angeles
Junior Sales Division
1st and Broadway
MEtropolitan 0700—Station 133

Route No. ..... 1st Subscriber's Signature ..... P.T.C
1st Subscriber's Address .....
..... Phone..... City.....

Route No. ..... 2nd Subscriber's Signature ..... P.T.C
2nd Subscribers Address .....
..... Phone..... City.....

Write Here the Name of Prize Wanted
Prize Winner's Name .....
Prize Winner's Address .....
City ..... School.....

THESE OFFERS FOR BOYS AND GIRLS 18 YEARS AND UNDER

Building Curtiss Robin Scale Model in "Times"-National Course

OPERATION PRINCIPLES TOLD

Students May Select One of Two Engines as Model; Ninth Lesson in Air Course for Boys

By the faculty of the National Automotive and Electrical School, Aeronautical Division, Los Angeles

This lesson will cover the installation of the power plant of the Curtiss Robin, together with an explanation of types of airplane engines now in general use, with a treatise on their principle of operation.

Most of you boys know something about an automobile engine. You know that it is a gasoline engine, that it derives its power from the combustion of a gaseous mixture and that the mixture is ignited by an electric spark.

It is well to have a general idea as to how the airplane engine differs from that of the automobile engine.

The two main differences are that the airplane engine must be capable of running at its maximum power for long periods and that the weight shall be as light as possible. The automobile engine usually runs at from 15 to 25 per cent of its maximum power and, of course, is built much heavier. The airplane engine then must be built very accurately and nothing but the very best and lightest metals used.

The principle of operation of all gasoline engines in general use are the same. Gasoline is used as a fuel vaporized by the action of the carburetor; passed through a pipe or manifold to the cylinder and by action of the valves and travel of the piston is compressed and then ignited by an electric spark. The power or pressure developed by the burning mixture forces the piston down inside the cylinder, the piston connected to crank by means of a connecting rod transmits the downward motion, or reciprocating motion, to a rotary motion necessary to apply that power to work.

All the mechanical parts necessary for the engine to function are lubricated by a high-grade of petroleum oil. The heat developed by the burning mixture is radiated off into the air by either fins cast integral with the outside of the cylinder that come into direct contact with the air; termed an air-coiled engine, or by means of water circulated around the outside of the cylinder, the heat being transmitted to the water and from the water to the air by means of a radiator through which the water circulates.

A is the piston, B the connecting rod, C the crankshaft, D the cylinder, E the exhaust valve and spring, F the intake valve and spring, G the spark plug that ignites the mixture, H the intake pipe leading from the carburetor, I the exhaust and J the cams that operate the lift of the exhaust and intake valves.

Figure 1 illustrates the piston traveling down inside the cylinder causing a displacement in the cylinder head K. The intake valve, F, operated and lifted by the Cam J, allows the gaseous mixture from the barburetor to rush in through the valve opening, filling the displacement at K caused by the downward travel of the poston A.

Figure 2 shows the piston now traveling upward compressing the mixture with both valves closed.

Figure 3 now shows the spark plug igniting the compressed mixture, both valves still closed and the piston traveling down on the power stroke.

Figure 4 now shows the piston traveling upward pushing out the burnt gaseous mixture through the exhaust valve.

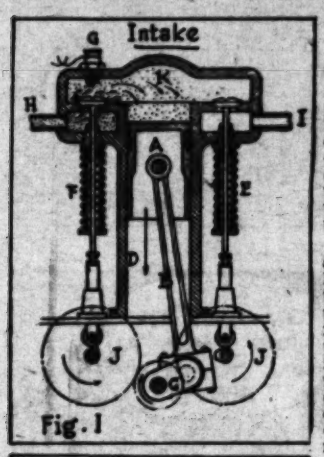


Fig. 1

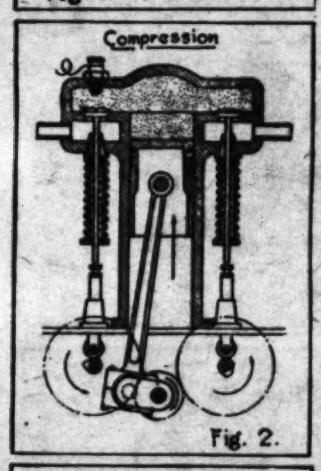


Fig. 2.

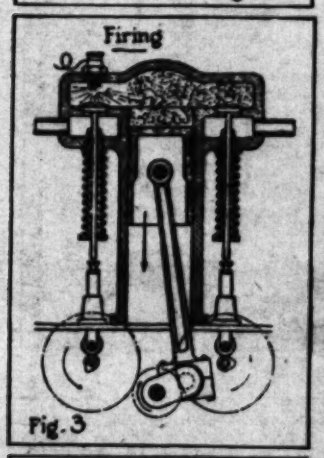


Fig. 3

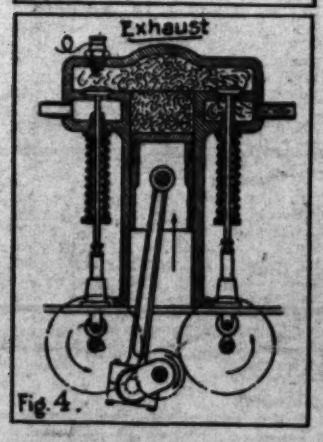


Fig. 4.

(Fig. 5)


Fig. 6.

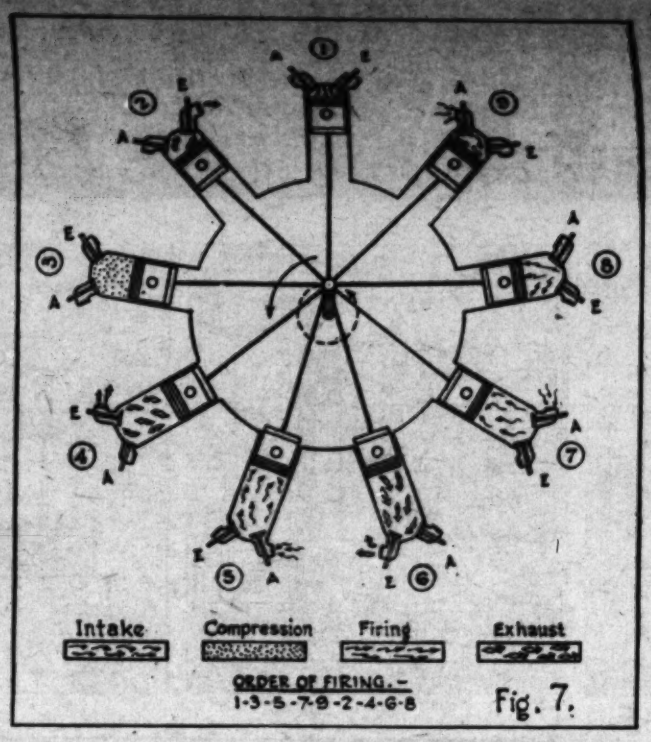


Fig. 7.

The sequence of operation is, first, the intake stroke, in which the mixture is taken into the cylinder; second, the compression stroke, in which the mixture is compressed, completing one revolution of the crankshaft; third, the firing stroke in which the mixture is ignited by an electric spark, creating great pressure forcing the piston downward, and fourth, the exhaust stroke forcing out the burnt gases, completing the second revolution of the crankshaft ready for the repetion of the operations.

One power stroke is developed in every four strokes of the piston in two revolutions of the crankshaft. If enough power was developed in one cylinder; a single-cylinder engine; sufficient to drive an automobile or an airplane, the cylinder would be so large and the power stroke so massive that the construction of such an engine would be entirely impractical. This necessitates the use of more than one cylinder in order tha tthe power may be evenly distributed within the two revolutions of the crankshaft.

A four-cylinder engine has four power strokes in two revolutions of the crankshaft. A six-cylinder engine six power strokes, an eight-cylinder eight and a twelve-cylinder twelve power strokes in two revolutions, and so on.

The more cylinders there are the more power is divided up in the two revolutions and the more flexible becomes the transmission of the power developed. The more cylinders there are the more complicated becomes the mechanism of the engine.

This is the problem of our engineers to solve, particularly in the design of engines for aeronautical purposes. An engine with great horsepower, very light in weight, yet with a flexible transmission of the power developed. Of the many engines produced for aeronautical purposes during the past twenty-five years, there are two outstanding types that hace received the most usage and proved the most practical. One is the V-type water-cooled engine and the other is the radial type air-cooled engine. Both types are used in the Curtiss Robin airplane so that it will be interesting to know more about these types.

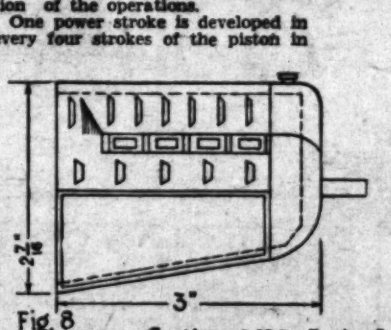


Fig. 8

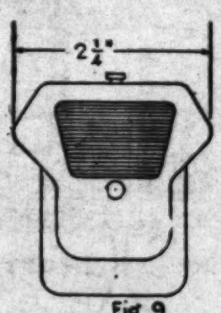


Fig. 9

Curtiss OX5 Engine Section

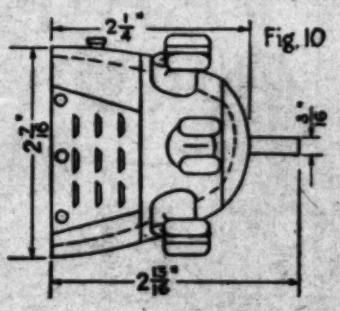


Fig. 10

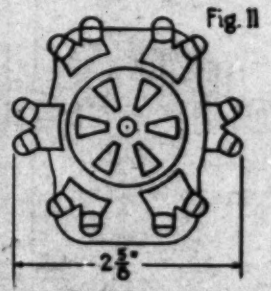


Fig. 11

Curtiss Challenger R-600 -Engine Section

CURTISS ROBIN SCALE MODEL-ENGINE SECTIONS.-

Figure 5 illustrates a view of the Curtiss OX-5 engine of 90x100 h.p., eight-cylinder, V-type with the cylinders set at 90 deg. It has magneto ignition and uses a Zenith carburetor. Weight dry is 375 pounds.

Figure 6 illustrates a view of the Curtiss Challenger R-600, together with the full specifications.

It is interesting to note the difference in horsepower in comparison to the difference in weight.

The radial type engine is undoubtedly becoming a ver ypopular engine.

The reason for this is that greater horsepower is developed for the same amount of weight as in a V-type, water-cooled engine. There are less parts so, consequently, less percentage of trouble. The greatst faature, however, is the fact that the power developed is concentrated at one center. While there is no intention to go into the design of airplane engines to any great extent, it is well for every student to have a general idea as to how an engine operates and to know a little about the problems involved.

The Curtiss Robin of which we are more interested in than any other model may use either a Curtiss OX-5 engine or the Curtiss Challenger R-600.

For our scale model it is not practical to construct a complete model of an engine, install it and then construct a suitable stream-lined cowling the same as is used on the full-sized airplane.

The best we can do under the circumstances is to carve out of soft pine the general shape of the front end of the fuselage, the engine section.

Figures 8 and 9 show a sketch of the front end and side view of the Curtiss OX-5 engine section.

Figures 10 and 11 show a front view and side view of the Curtiss Challenger.

Students may choose either engine for their model and may decide for themselves the materials to use. tI is up to the student to show his resourcefulness and ability in constructing the model as near like the airplane as possible.

BURGESS BEDTIME STORIES

(Continued from Page 6)

snug little home down under the snow and was telling her all about his terrible experience. Nanny didn't say a word until Danny was all through. Then she said, "It served you right," and not another word more. Danny had looked for sympathy, but when he thought it all over he had to admit to himself that he didn't deserve any.

[Copyright, 1928, by T. W. Burgess]

There may be enough poetry in the whir of our machines so that our machine age will become immortal.—[Owen D. Young.

A young man down east hanged himself because people found fault with him. If that were a reasonable incentive, we newspaper folks would all be dead now.—[Atchison Globe.

OUR JUNIOR PUZZLE



A FAMOUS MAN

This is a picture of little Teddy. He has written a name on the board and he says it is the name of a very famous man.

"He was president of the United States and born in this month," says Teddy. Take a pencil and join all the numbered dots together if you want to see what he has written.

Copyright, The International Syndicate

NEW 3 FOR 1 SUBSCRIPTION OFFER

Just think of it—a dandy airplane—a Yo-Yo Top and three candy bars all for securing just one new reader to The Times for one month or longer—you get two airplanes, two Yo-Yo Tops, and six candy bars if the subscription is paid three months in advance to this office at the time the subscription is sent in.

BURGESS BEDTIME STORIES

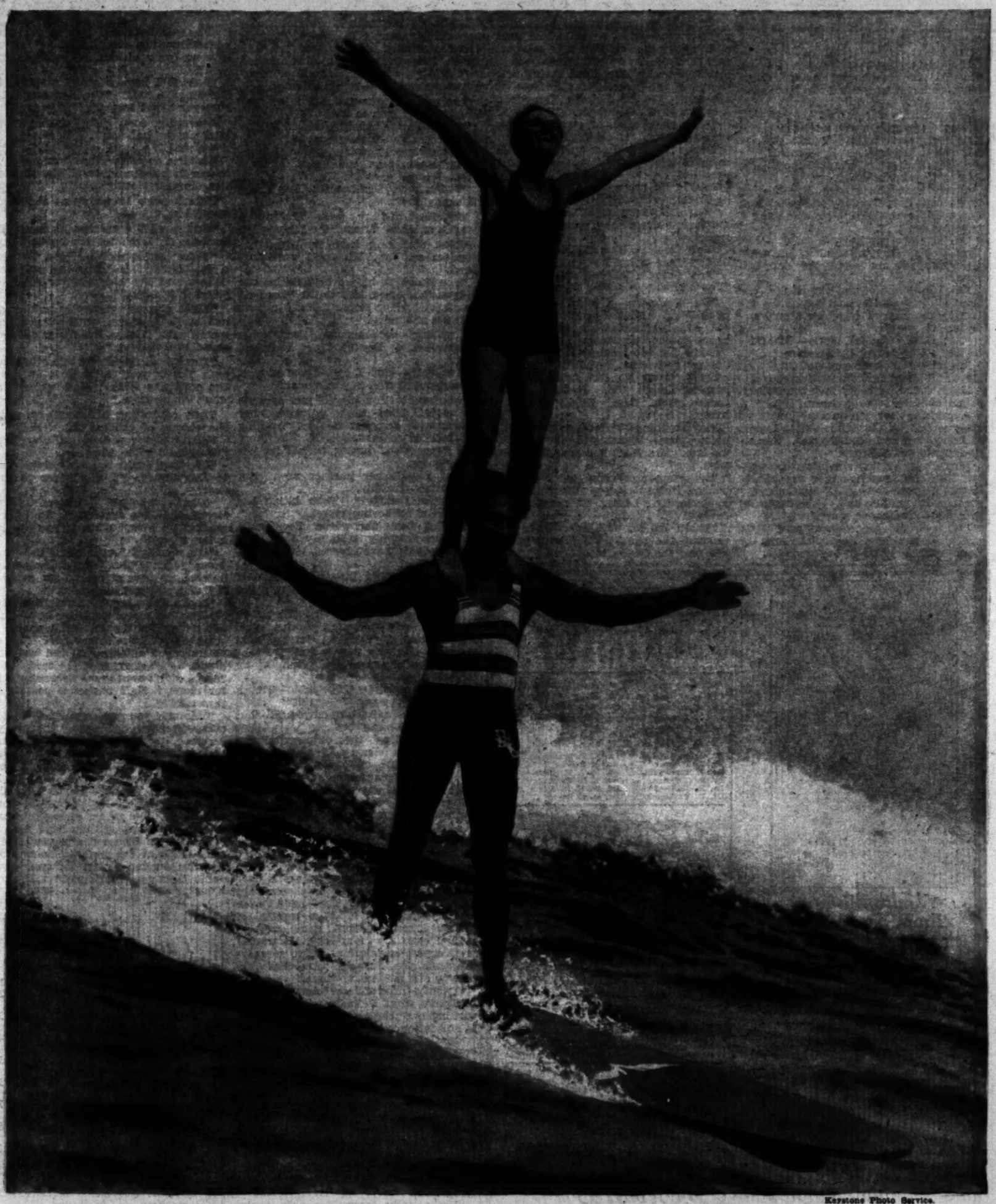
The Price of Heedlessness
By Thornton W. Burgess

When you've been heedless once or twice
You've learned you always pay a price.

—Danny Meadow Mouse.

Danny Meadow Mouse has had many narrow escapes and many great frights, but never was he more frightened than just this day. He

Los Angeles Times
SUNDAY MAGAZINE

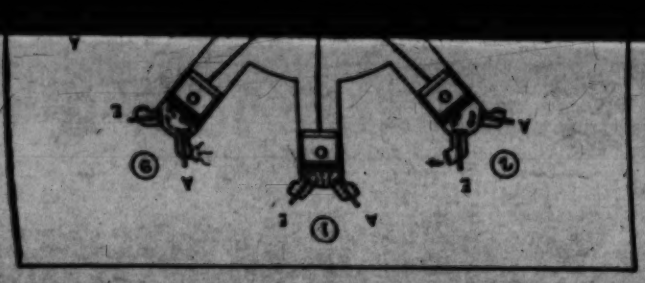


Keystone Photo Service.

Concluding the novel, "The Wolves of the Water-Front"

May 12, 1929

Building Curtiss Robin Scale Model in "Times"-National Course



the power developed is contributed and concentrated on one center and one crankshaft throw as against an eight-cylinder V-type with the power developed and absorbing also four cylinders and absorbing also four crankshaft throws.

Figure 7 illustrates a nine-cylinder radial engine showing the various operations taking place in the cylinders and showing also how the power developed is concentrated at one center. While there is no intention to go into the design of airplane engines to any great extent it is well for every student to

OPERATION PRINCIPLES TOLD

Students May Select One of Two Engines as Model: Ninth Lesson in Air Course for Boys

By the faculty of the National Aeronautics and Electrical School, Aeronautical Division, Los Angeles

This lesson will cover the instal- tion of the engine. lation of the power plant of the automobile

Chrysanthemums

HOWARD & SMITH'S SPECIAL OFFER OF CHOICE NAMED CHRYSANTHEMUMS

Each Collection Contains a Full Color Range
An Opportunity to Obtain the Best

COLLECTION A: 12 very fine Japanese Chrysanthemums (giant) type. Each plant separately labeled. Splendid assortment. . **$2.25**

COLLECTION B: 24 extra choice Japanese Chrysanthemums. A collection which is representative of the very best varieties in cultivation. Each carefully labeled. You will be pleased with this selection **$4.00**

COLLECTION C: 12 extra choice small flowered Chrysanthemums, including Anemone, Pompon and Single, each a different variety, carefully labeled. These smaller flowered types need no dis-budding and are wonderful for mass planting for autumn display. **$1.75**

COLLECTION D: 24 extra choice small flowered Chrysanthemums, including Anemone, Pompon and Single, each different. A wonderful collection, each plant separately labeled..... **$3.25**

All Chrysanthemum Orders Postpaid.

Howard & Smith

Nurserymen and Landscape Architects

P.O. Box 484, Sta. C, Los Angeles. City phone service, ANgelus 3183.

Retail Sales Department, Beverly Blvd., Montebello

Note: We have discontinued our retail store at Ninth and Olive.

Internationally known Nurserymen and Landscape Architects for 35 years.



Relive your happiest moments

in Cine-Kodak movies you can easily make

Good times are here and then they're gone, unless you can record them to enjoy again whenever you wish. Fortunately, this is what the Cine-Kodak enables you to do, without the slightest trouble.

With this simple, little camera you can record your fun *in action* as easily as you can take snapshots. You merely press the release and the scene before you is instantly recorded for all time, on a thin strip of film.

Don't let the happiest moments in your life slip by unrecorded. There's no reason why you should. See a Cine-Kodak demonstration at Kodak Headquarters tomorrow.

Just tell any of our salesmen you'd like some first hand information about home movies. It will take but fifteen enjoyable minutes and won't obligate you in the least.

Eastman Kodak Stores

(Incorporated)

643 South Hill 510 S. Broadway

731 So. Broadway

COLLEGE BOOT SHOPS

524 So. Bdwy. 251 So. Bdwy.

Three Convenient Locations:



Cut out tie model— reptile trim. of Black soft kid of Light Beige of dark brown kid **$5.95**

JOY TREAD ARCH SUPPORT SHOES

Choose Now

NEW Summertime Styles
NEW Summertime Shades

At these feature prices choose "Joy Treads" NOW—youthfully smart, in over fifty (50) new styles. These famous shoes offer a correct scientific fit without sacrifice of style—supports the arch—rests the instep—removes strain from the ankle and keeps the foot graceful.

Fitted by men of thorough experience. All sizes from extra narrow to extra wide. Your entire satisfaction assured.



Cut out tie model— of light beige— of blonde of soft black kid of white kid **$8.50**



Tie Oxford of eggshell blonde of brown kid of soft black kid **$8.50**

Trim .. Youthful .. Tailored



Buckle pump with goring— harmonizing trim. of black kid of brown kid **$5.95**





Cut out tie model— of black suede and kid of patent and dull kid of Mode Beige and Sunburn **$5.95**

PRACTICAL RECIPES

BUTTER COOKIES

2 cups Globe "A1" Flour
1 teaspoon baking powder
1 teaspoon vanilla
½ cup butter (¼ lb.)
1 cup brown sugar
1 egg

SIFT FLOUR, measure and sift again with the baking powder. Cream butter thoroughly with the brown sugar, add vanilla, stir in the egg and beat well. Fold in the flour and mix very smooth. Turn out on floured board, roll thin, cut into small fancy shapes, place on tins and bake in a moderate oven (350 degrees) for 15 to 20 minutes or until lightly browned. Serve with afternoon tea.. This recipe may be used to make ice box cookies. Half a cup of chopped nuts may be added to dough, then shape it into a bar, wrap in waxed paper, chill in ice box over night, cut in slices and bake.

64 Page Recipe Book Free
Write Globe Mills, Los Angeles, for your copy.

CHICKEN SCRAPPLE

(A fowl too old for roasting makes excellent scrapple)



1 cup Globe "A1" Cornmeal, salt and pepper
1 fowl, 3 to 4 lbs., onion, celery and parsley

CLEAN and disjoint fowl, place in kettle, cover with cold water and bring quickly to boiling point. Now add a large onion, a blade of celery, a sprig of parsley and 1 teaspoon of salt, and cook slowly until fowl is very tender, adding water as necessary while cooking. Remove meat from broth, bone it and chop fine. Place cornmeal in a large saucepan, stir in slowly a cup of the broth, mix smooth, add 3 more cups of broth, place over fire and stir until mixture begins to thicken. Now add the chopped meat, add salt and pepper to taste, and cook slowly until well thickened, stirring frequently. Turn out the scrapple into a square pan and allow to cool. Cut in slices, roll in flour and brown in hot fat.

GLOBE "A1" FLOUR

FOR EVERY BAKING PURPOSE

Los Angeles Times
SUNDAY MAGAZINE

Los Angeles Times Sunday Magazine

HELEN'S BRIDGE DEBT

An Episode in the Married Life of Helen and Warren

By Mabel Herbert Urner
Creator of the "Helen and Warren" Characters

"HELLO! . . . Oh, Mrs. Morley . . . Oh, I see, but—"

Helen thinking fast. She DIDN'T want to play bridge! A quiet evening alone—so many things to do—

"I'd love to, Mrs. Morley," groping for a plausible evasion. "But I—I can't leave. I'm expecting a rather important phone call . . . Oh, I never thought of that! Why certainly, come right on down."

Hanging up the receiver with helpless chagrin. Her ineffectual excuse! They were coming down! Better to have gone up—

A practiced glance about the lamp-lit library. Clearing away her sewing. A tangle of velvet scraps. Bundling them into the tooled-leather waste-basket.

Straightening an errant lamp shade. Everything else in order.

Where were the cards? Rummaging in the desk drawer. Only one pack? Yes, Bobby had ruined the other—building a card-house.

Opening the rarely-used card table. That wobbly leg! Tightening the screw with the scissors when the door-bell rang.

"Awfully sweet of you to make our fourth," her tenth-floor neighbor's effusive greeting. "I hope we aren't imposing on you?"

"Not at all. I'm all alone— Mr. Curtis had a club dinner this evening."

Murmured how-do-you-do's as Mrs. Hoyt and Miss Ingalls were introduced.

Helen ushering them into the library. Proud of its old-world charm.

Appraising her self-invited guests as they settled at the table. Miss Ingalls rather young and good-looking. Smartly dressed, but colorless.

Mrs. Hoyt! Helen shuddered inwardly. The cold, superior type she always dreaded. Middle-aged—a miraculously-preserved middle-age. Meticulously groomed—manicured, marcelled.

"Where's the other deck?" Adjusting her pince-nez, Mrs. Hoyt picked up the cards with a down-to-business air.

"Oh, I—I'm awfully sorry—my little nephew got hold of them," Helen nervously apologetic. "Will you be my partner, Mrs. Morley?"

"We'll pivot," Mrs. Hoyt taking brisk charge of the game. "May I have an ash-tray? We should have two decks. And I always use new cards."

"We play so seldom," supplying Warren's ash-tray. "If I'd known—"

Then checking her apologies. She hadn't invited them—not supposed to be prepared.

Picking up her cards. Determined to be poised, at ease.

"Your bid, Mrs. Curtis!" a sharp reminder. "Cigarette? What, you don't smoke!"

"No, thanks. I—well, one heart," a hasty glance at her half-sorted hand.

"I've already bid one spade!" tartly. "You'll have to say two hearts."

"Oh, I'm sorry—I wasn't following," crimsoning. "Then I pass."

A bad beginning. Already flustered, trying to concentrate on the plays.

"Mine for two spades? You lead, Mrs. Curtis," with crisp authority.

Lead—what? No sure trick—and her partner hadn't bid. Hesitating—then conscious of Mrs. Hoyt's impatient frown.

Play anything—Throwing out a card—no, not that! Wanting to take it back—too late. Mrs. Hoyt had snapped up the trick.

The game proceeding at a furious tempo. Helen dazed, bewildered. Playing haphazardly. Losing all count of the cards—

"That's leg for us," Mrs. Hoyt appropriating the score pad. "Forty honors. You had the Queen, Mrs. Curtis?"

"I—I don't remember." Then, at the incredulous stare, "Oh, yes, of course!"

Her deal now. Always awkward with cards. Dropping one. Exposing another.

"Count your cards!" Mrs. Hoyt's you-might-at-least-deal-right contempt.

The misdeal corrected. All set up. Waiting for Helen to bid.

"Oh, I—I pass," timidly, afraid to play a hand in this expert group.

"Dealer should always declare something," again that censorious instruction.

"I—I'm sorry," still sorting her cards. "I really can't."

Mrs. Hoyt dummy now. Trailing a wreath of smoke around the table.

Helen shrinking from her over-the-shoulder scrutiny. More and more flustered.

"You should've bid an informative one club on that hand, Mrs. Curtis," her gold pencil jotting the score. "And why save that ace of spades?"

A grilling post-mortem. Every play condemned. Bewildering technical terms.

"I'm sorry—but I can never play if anyone looks over my shoulder."

"Nonsense! You played just as badly before!" Mrs. Hoyt adjusting her glasses with arrogant finality. "Nothing but lack of concentration."

"I suppose so," hating herself for her humbleness.

Miss Ingalls her partner now. But still losing—steadily.

"What're trumps?" Then biting her lip at the withering glares.

Playing worse and worse. Poor cards. But the crushing certainty that Mrs. Hoyt would have scored—even with those hands!

How long would they play? If only Warren would come—break up the game—

"If you hadn't thrown away that Jack—" Mrs. Hoyt conducting another acrid post-mortem. "It's a fundamental principle—Oh! Oh, what's that?"

Dropping the score pad. Jumping up in shrill agitation.

"Something under the table—Oh, a CAT! Take it away—PLEASE!"

"I'm sorry she frightened you. I'll shut her up in the pantry."

Helen cuddling the outraged Pussy Purr-Mew as she carried her away.

Helen longing to stop now. But they'd think because she was losing—

Wondering if she should serve anything. Grape juice? Plenty of that cocoanut cake. But no, eager to escape that annihilating presence.

At last the game over. Mrs. Hoyt swiftly adding the total scores.

"Let's see," her pencil poised. "We're playing a half a cent a point, aren't we?"

Playing for money! Helen checked her startled exclamation. They hadn't even told her—just took it as a matter of course. Like professional gamblers!

"You owe me four-fifty, Laurette," after expert calculation. "Two seventy-five from you, Frances. And Mrs Curtis, you owe me twenty-three."

"Twenty-three dollars?" amazed Helen.

"That's what I make it," frigidly, pushing over the pad. "Would you like to add it yourself?"

"No—no, of course not!" crimsoning. "I'll get my purse."

Into the bedroom. Tremulously snatching her bag from the dressing-table.

Twenty-three dollars! To force her into such a game! A wretched evening—and out twenty-three dollars!

Counting the bills. Only twelve? Why, where—Oh, yes, that C. O. D.—

Powdering over her indignant flush. Achieving an outward composure. Hurrying back.

"I'm awfully sorry—I've only twelve dollars. But I'll give you a check."

"Quite all right," replacing the Russian cigarettes in her glittering purse.

Helen fumbling in the desk for her checkbook. Opening the leather folder. Only stubs!

Then she remembered. That last check to the Women's Animal League—her favorite charity. And the had neglected to get a new book!

"I—I'm so sorry!" flaming red. "I'd forgotten I hadn't any checks."

"Oh, I see!" Mrs. Hoyt's sarcastic incredulity.

"Please take these twelve dollars," controlling her resentment. "If you'll give me your address I'll mail you the rest."

"I think I have a card," mollified by the tangible bills. "Yes, here's one. I'm sure you won't forget."

A banging door. The clatter of a stick on the hall table.

Warren!

Stalking in now. How wonderful he looked in his dinner coat! Big, prosperous. Pride-restoring!

Helen's poise returning as she introduced him.

"Bridge, eh?" a careless glance at the card-table. Don't let me break it up."

"We've just stopped. Dear, I've lost a lot—I owe Mrs. Hoyt twenty-three dollars and I've only twelve. Will you give her the rest?"

"Want eleven?" promptly pulling out hus wallet. Then, with a good-humored grin, "Guess Helen's game could stand brushing up."

"There're so few really scientific players. Thank you," Mrs. Hoyt accepting the crisp new bills. "Most women just won't concentrate."

Then consulting her watch. Starting the chorus of gushing farewells.

Helen keeping a fixed smile until the door closed after them.

"Oh, that awful woman!" flying back to the library. "I was never so furious!"

"What about?" Warren lazily stretched in his arm-chair. "Nothing to get het up over. What if you did lose a few bucks?"

"It's not that!" crumpling the disastrous score. "But her attitude—that hateful, superior air! And she acted as if I didn't intend to pay her!"

"Looks like a regular shark, all right," stuffing his pipe. "Bet she bawled you out plenty for makin' fool plays."

"If you could've heard her! She did nothing but criticise. I had wretched hands, too," clearing the card table. "And I didn't even know we were playing for money! Half a cent a point—isn't that a lot?"

"Trimmed you proper, eh?" striking an obdurate match. "Probably thought you deserved it. Those hard-boiled card-jugglers haven't much use for duffers."

"She said I ought to take lessons. Here, dear," emptying the overflowing ash-tray. "I wonder—maybe I should."

"No you don't! No lessons for you!" explosively. "I'd rather square your losses the little you play than have you turn bridge-fiend. Those dames get hard as nails—look at the hatched-faced Hoyt! Now no auction expert for mine—your dumb Dora game suits me!"

(Copyright Mabel Herbert Harper, 1928. The Bell Syndicate Inc.)



"Smile Without Embarrassment!"

PAINLESS METHODS

Our "Twelve-Fifty" Plate

These plates are guaranteed against breakage . . . GENUINE TRUBYTE or the NEW 8 8 WHITE TEETH are used. They are made not to drop, rock or tilt, and we believe them to be the largest value ever offered by a plate in the West. Either set $12.50

GUARANTEED DENTISTRY

All Plate and Bridge Work is done on the premises in four finely equipped laboratories. We, the personnel, actually perform the work, by PAINLESS METHODS, and

ALL OF US GUARANTEE IT

Dr. Ralph Mitchell — Dr. T. Y. Smale
Dr. K. Meaner — Dr. R. Kellogg
Dr. P. Rheinchild — Dr. H. J. Meribire
Dr. R. C. Leach — Dr. T. L. Wright
Dr. R. McKinstry — Dr. W. H. Shaffer
Dr. R. U. Vaughan — Dr. D. S. Reves



Porcelain Jackets at Prices You Can Afford — Bridge Work That Defies Detection

Dr. Mitchell's PORCELITE

Plates Are the Choice of the Most Fastidious Because:

1. They contain no Celluloid, Rubber or Metal.
2. They are tasteless, odorless and non-absorbent.
3. They are made to defy detection.
4. The beautiful shade of healthy pink gums is faithfully reproduced.
5. They are made not to Drop, Rock or Tilt.
6. They are light in weight yet strong.
7. They are guaranteed in every respect.
8. They enable you to "Smile Without Embarrassment."

Our wonderful healing and soothing ULTRA VIOLET RAY used after all PAINLESS EXTRACTIONS, without charge with our PLATE AND BRIDGE WORK. X-Ray Service.

EASY TERMS MAY BE ARRANGED

NO CHARGE FOR X-RAYS When other work is contracted for.

NO CHARGE FOR EXTRACTIONS when a plate or bridge is ordered.

Dr Ralph Mitchell & Associated Dentists

9 to 9 DAILY — 706 S. B'DWAY — TUcker 4104

9 AM to 12 — BROADWAY-7 — LOS ANGELES

Also Third and Pine Streets, 109 W. Third, Long Beach

Table of Contents

Cover 1
Helen's Bridge Debt 2
Seen From the Green Verdugo Hills, *by John Steven McGroarty* 3
Uncle Elby Befriends a Lonesome Dog, *by Clifford McBride* 4
Mystery Ships! *by Captain Harold Auten* 5
The $300 Parasite, *by James J. Montague* 5
Not a Drab Story, *by Fannie Hurst* 7
Sounds Out of Darkness, *by Thomas Boyd* 8
Flattering Mama, *by Alma Whitaker* 11
The Cap Trap, *by George Kibbe Turner* 12
Aunt Het, *by Robert Quillen* 13
Twenty Years of Trap-Shooting, *by Virginia Barry* 14
The Wolves of the Water-Front, *by Edgar Wallace* 15
Crossword Puzzle 18
Care of the Body, *by Philip M. Lovell, N. D.* 26



Good Morning!

When you ask for Figco you are entitled to the Best!

"Figco"

You Can Eat to Your Heart's Content

—and to your whole body's utmost benefit when the foods you eat are

SHREDDED WHEAT

CONTINUED FROM PAGE 20

CARE OF THE BODY

to relieve a long-continued contraction.

The dangers from muscular specialization in occupation, sports, music or writing lie in the permanence of distortion.

DR. MARTYN'S

FREE X-RAY EXAMINATION



Has been the means of starting countless sufferers on the road to health. Take advantage of this unusual offer and see for yourself where your trouble lies. We offer you absolutely Free our competent X-ray examination, analysis and report showing the cause of your trouble. Merely present this ad at our nearest office within seven days.

If You Are Sick Look to Your Spine

MARTYN X-Ray CHIROPRACTORS

PALMER GRADUATES TM 512

Hours: 10 to 1, 2 to 6, 7 to 8:30.

LOS ANGELES—800-808 Pantages Theater Bldg., 7th and Hill. Phone TU. 9030.
PASADENA—213-216 Slavin Bldg., Colorado and Fair Oaks.
LONG BEACH—303-305 Heartwell Bldg., Ocean and Pine Ave.
SANTA ANA—412-416 Otis Bldg., Fourth and Main Sts.
SAN BERNARDINO—313-316 Platt Bldg., Fifth and E Sts.
Other California Offices: San Diego, Fresno, San Jose and Bakersfield.

GET THIS STRAIGHT

Many thousands of people suffer from gastro-intestinal ills. From these springs most of the more serious and fatal maladies. Intelligent men and women ask: Is it inevitable?

Reitzer and Chemin, brilliant bacteriologists of Yale University, have convincingly demonstrated the remarkable efficiency developed by two carbohydrates—Lactose and Dextrin—in combatting and controlling the malevolent bacteria which infest the intestinal tract.

Further research has proved that the full efficiency of carbohydrates cannot be utilized without the presence of a sufficiency of Vitamin B. This can only be secured by the administration of definite amounts of the standardized vitamin.

AMYLACTONE and VITAMIN B

is a remarkable Health food which contains in scientifically blended proportions the carbohydrates, Lactose and Dextrin combined with Vitamin B.

A course of this unique Health food will bring about an astonishing feeling of improved health and energy in a few weeks. It can be obtained from most high-class Drug and Health food stores.

PREPARED BY

THE BODDINGTON-FISKE LABORATORIES

Huntington Park California

DEAFNESS

Thermoelectrotherapy

Safe and Effective Treatment That Gives Relief Without Drugs or Operation—No Instruments—No Pain

Many Cures Reported

A reliable business man says: "After taking 10 treatments head noises stopped. Can now hear perfectly. I went to church last Sunday; could hear every word the minister said for the first time in three years."

Free Trial Treatment

Special free offer for one week only. Call at 326 SOUTH BROADWAY, O. T. Johnson Bldg., Room 710. Hours, 10 to 5; Sunday, 10 to 12; Wednesday, 10 a.m. to 8 p.m.

VELVET LEGS

No stockings needed. Velvet Legs, a cream made to meet new demand. Will not grow hair or open pores. Leaves skin smooth, soft and velvety. Price $1.00. Mailed any where in U. S. VELVET LEGS CO. : Box 1070, Sta. C, Los Angeles, Cal.

CORRECT EYE GLASSES

Go to an OCULIST of established reputation. It costs no more. See

Dr. C. C. Logan

25 years' experience
356 So. Broadway
710 O. T. Johnson Bldg.

AL-E-FAC CURES RUPTURES

OFFICE, 3947 S. HILL ST.
ALEXANDER FACTORIES

CONTINUED FROM PAGE 19

CARE OF THE BODY

method of "taking something," the laxative, pill, castor oil, or other form of commercial patented compound which is supposed to have a laxative effect, but by means of water taken internally through the rectum and stomach.

Then stop putting in more food. Give the body an opportunity to disengorge all its wastes.

When you suffer from chronic migraine headaches, when you have the regular fortnightly or weekly headache or the headache that sometimes comes with the menstrual function, with bilious attacks or with periodic stomach "upsets," the logical thing to do is to stop eating. Go on fruit juices for a day or two or three. Clean out and you will find that the headache will, more or less, take care of itself.

On the other hand, there is the other type of headache—the nervous headache, the eye-strain headache, the headache involved with the muscular contraction of the neck, and so on.

For this type of headache we are accustomed to taking aspirin, bromo-Seltzer and other types of drugs. These medicines are deadly, destructive and injurious. Sooner or later they are bound to work havoc on the human body.

* * *

The Urinary System

Q.: How do liquids taken into the stomach reach the kidneys and bladder.

A.: The stomach and intestines are lined with a series of vessels known as lacteals. All foodstuffs are liquefied and mixed with the digestive juices.

When everything taken into the digestive system—solids and liquids—is reduced to the right consistency by digestion and dilution, it is absorbed into these lacteals by a process known as osmosis. From the lacteal system the dissolved foodstuff passes into the portal circulation through the liver. From there it is taken out and passed to the heart via another system of blood vessels. From there it goes to the lungs for aeration with the oxygen of the air—then back to the heart and then to all the cells of the body.

The blood then goes through the renal arteries into the kidneys. Every minute, approximately four times the kidney weight in blood is received. The kidney filters the blood, taking one part to be discharged through the ureters into the bladder. The other part is permitted to go back into the blood circulation.

The kidneys are not reservoirs for fluid. Very little uriniferous substance is in the kidneys. Only that portion which is in the process of transmission is ever found in them. The bladder is the reservoir holding the urine.

The kidneys pass it through two ureters into the bladder. The bladder has but one opening—the urethra.

* * *

Arthritis

Q.: Will you please say a few words concerning arthritis?

A.: Arthritis, or inflammation of the joints, can be stopped. It is a disease of the blood in which one has been robbed of the vitamines and mineral salts.

The joints enlarge because of the irritating inflammation.

The degenerative process can be stopped. The devastation of the disease can be prevented from including unaffected joints.

The diet is the keystone on which the cure must be built. The acid-producing meatstuffs, coffee, white sugar and white-flour products are the bane of the modern dietary and must be excluded. Salt and its associated irritant condiments must not be taken.

The diet must consist basically of fruits, vegetables, nuts, whole-grain breadstuffs and milk.

Hydrotherapy and the work achieved in the various hot springs are of value for relief. However, the diet is the main thing.

Once achieved, enlarged joints can never be reduced.

I have a special leaflet on the subject of arthritis. If you are interested, send me a stamped, self-addressed envelope and I shall be glad to mail it to you.

$1 FOR TWO WEEKS A REGULAR $25.00 BARIUM X-RAY OF THE $1

BOWELS or STOMACH

Are you troubled with constipation? Do you know the cause of it? There may be existing complications you should know about at once before they take toll of your health. Come in today and have a regular $25 Barium X-ray made of your stomach or bowels for the low price of $1. See for yourself the condition. Would you spend $1 for the satisfaction of knowing wether or not these health faults are not more serious than you think? This timely action may save you untold suffering in the future and save you many dollars expended in hospital bills. Call for appointment at once.

THE VIENNA HEALTH INSTITUTES

DR. RAUSCH, J.F., D.C., Ph.C., President and General Manager

The famous colonic and X-Ray institutes for stomach and intestinal disorders. Men and women doctors and nurses in attendance.

Los Angeles Office	Long Beach Office	San Diego Office
813 Lincoln Bldg.	402 Heartwell Bldg.	512 California Bank Bldg.
742 S. Hill St. VAndike 0673	Cor. Ocean & Pine. Ph. 675-486	Cor. 5th & B Sts. Franklin 2095

T-512-29

KING'S RHEUMATIC INSTITUTE

When you have tried everything on the Rheumatic Calendar and given up as a hopeless case come to KING'S RHEUMATIC INSTITUTE. My system is different than any in existence, and my Famous Rheumatic Packs, which are known from coast to coast, will prove their merits in all Rheumatic and Arthritis cases. And if there is anyone who thinks Arthritis cannot be cured, please come to 2022 West 11th Street, and I will show you how I do it, and give you the names of hundreds I have cured. It will pay you to investigate, as results are what you want.

Over Forty Years' Experience

Dr. J. F. King, D. C., Rheumatic Specialist

2022 West 11th St., Near Alvarado, Los Angeles, Calif.

Office Hours: 9 A. M. to 8 P. M. Phone DRexel 2409

HILLCREST SANATORIUM

LA CRESCENTA, CALIF.

The Switzerland of the West—Elevation 2300 Feet

Treatments for Affections of Throat and Chest

REST—DIET—INVIGORATING MOUNTAIN AIR

Strictly new and modern Sanatorium amidst beautiful surroundings.

PRIVATE SUITES—Beautifully furnished, consisting of living-room, sleeping porch with three exposures, private bath and lavatory. Each suite equipped with private telephone and radio.

RESIDENT PHYSICIAN. GRADUATE NURSES.

Each guest may feel free to select their own physician and remain under his care.

THE HILLCREST SANATORIUM is located one mile east of Tujunga on Michigan Boulevard. Literature Sent Upon Request. Telephone Sunland 127.



ARE YOU SUFFERING from painful affliction of the feet, broken down arches, callousses, bunions, etc.?

Ready-made Arch Supports are an unsatisfactory makeshift because everyone's foot is different and the displaced bones, enlarged joints and deformed ligaments complicate matters still further. We make supports from carefully prepared plaster of Paris casts and alter them to accommodate changes brought about by the wearing of the supports. In order to give relief and bring satisfaction it is imperative that the feet be restored to as normal a shape as possible. We have an extensive experience in the correction of flat-feet, broken down arches and other deformities of the feet, and are able to promise our clients comfort and relief in every case.

It is not necessary to wear clumsy shoes with our supports; on the contrary, we often restore daintiness of appearance to feet badly deformed and unsightly.

Free X-Ray Examination

WESTERN ORTHOPEDIC APPLIANCE CO.

1837 West Seventh St., Los Angeles, California

ARE YOU

A SICK WOMAN?

If so, don't continue to drag out a miserable existence. PRIBEDA BALM (formerly called Balm of Figs) is a mild, inexpensive, home treatment for women suffering from female weakness. Its success covers a period of over THIRTY YEARS. Descriptive booklet sent FREE upon request.

MRS. CLARK BACON, 247 N. Record St., Los Angeles. PH. ANgelus 1349

SUNBURN

AMAZOL relieves pain instantly. An antiseptic that does not stain the skin. Used for all surface wounds, burns, itch, ringworm, poison oak, pimples and eruptions. Soothes and heals tired, aching feet.—ASK YOUR DRUGGIST.

For sale at your neighborhood Drug Store or AMAZOL PRODUCTS CO. 7939 So. Main St., Los Angeles, Calif.

Foo & Wing Herb Co.

841 So. Spring St.



HERBAL REMEDIES are nature's method for winning back HEALTH and STRENGTH. Your Foo Yuen, chief herbalist of the FOO & WING HERB CO., for 35 years. Free Consultation.

PILE SUFFERERS

Read this remarkable

DOUBLE GUARANTEE

As originator and distributor of the Yodina rectal treatment:

FIRST: I agree to return initial purchase price if you are not satisfied with results.

SECOND: I guarantee that it contains no mercury, no zinc, nor arsenic, or any other harmful ingredients.

Charles H. Luntz

Prominent Specialists Endorse Yodina Discovery

The above double guarantee is published so that every reader of this paper who suffers from any form of hemorrhoids will positively give the Yodina Treatment a trial.

Relief in 5 Minutes

No matter how bad, nor how long you have had piles, hemorrhoids or rectal ulcers—quick, safe, certain relief is now assured by this discovery of the specialist, Dr. H. H. Luntz.

The Yodina pile treatment has already been used extensively in the famous Lindlahr Sanitarium, as well as in other well-known institutions. The results from Yodina certainly must be unusually good if so many doctors write in its praise. Dr. Oscar Lee of Washington, for instance, calls Yodina "a remarkable treatment for patients afflicted with all manner of hemorrhoids—internal, protruding, itching, etc—with quick results."

Hemorrhoids Dry Up

Dr. A. W. Herr of Cleveland, formerly physician at the Battle Creek Sanitarium, says: "Yodina suppositories are the best I have ever used. They seem to dry up the piles. And they are perfectly harmless. Even though you have bleeding hemorrhoids, insert one suppository at bedtime and you will feel much better in the morning."

The London Health Center and other internationally known health institutions laud Yodina.

Don't wait. Try Yodina—it is soothing, healing and in time will help abolish all forms of piles. It induces comfort and a normal condition.

CLIP THIS AS A REMINDER

Take this to your druggist or health food store. Leave $1 as deposit in full payment of a Yodina treatment. If, however, Yodina does not bring desired results, bring back partly used package and get your deposit back. Mail orders filled.

AT ALL DRUG STORES AND HEALTH FOOD STORES. IF YOUR DRUGGIST DOES NOT CARRY YODINA, ASK HIM TO GET IT FOR YOU FROM HIS JOBBER

CHARLES I. LUNTZ, Distributor
1908 S. Vermont Ave., Los Angeles. Phone DExeter 2526.

Los Angeles Times
SUNDAY MAGAZINE
Los Angeles, Cal. May 12, 1929

Seen from the Green Verdugo Hills



A Page conducted by— John Steven McGroarty

Where did we find ourself on a warm April morning but in a little town that has no policeman.

Nor a jail, even. It is a little town off from any railway, and you have to leave the high road to find it. And it is down in a hollow of the hills like a red apple in the bottom of a basket.

We Missed the Presence of a Policeman

It was good to find a town like that. And we spent a long, happy day there.

It was at the heel of the day, and just as we were turning our thoughts homeward, that we asked where the policeman had been keeping himself. Which it was then that the people told us they have no policeman, and never had.

It is a town where everybody behaves himself. And if the same rule prevailed in all other towns all over the world there would be no such person as a policeman anywhere.

Yet, we told the people of this little town we are talking about, that we thought they ought to have a policeman if only to make at least one man in the world happy at that kind of a job.

Get yourselves a policeman, we said to the people of the little town. Dress him up in a stunning, gorgeous uniform. Give him a gold star to pin on his coat. Equip him with a club. Then tell him to enjoy life.

Imagine the lot of a policeman in a town where he would never have to holler "hey, you, there" at anybody from one year's end to the other; never have to shoot at anybody; never stick anyone in jail.

All he would have to do would be to walk around and look grand, gossip with the women, tell funny stories, attend church suppers and play ball with the kids.

A policeman whose lot was so cast would be like the unused presence of a Salem ducking board for witches, a whipping post in a Methodist camp meeting, or as impossible as a riot in Pasadena. It would be a reminder of the absurd crudities of a dark age long past.

The folks in the little town have promised to think the matter over and to give it careful consideration.

A superstition might be correctly defined as an error of the mind. And, while an error of the mind is, as a rule, a handicap to a man, there are exceptions. There are a number of superstitions that serve a useful purpose.

Errors of the Mind Both Good and Bad

Also it seems to be a fact of history that many great men were superstitious. Caesar was superstitious. And so was Napoleon. You would be amazed at the number of otherwise practical men of the present day who consult fortune tellers regularly.

It is well known that Julius Caesar was so great that he conquered the world and dragged it in the dust, tied to his chariots. But he was so superstitious that he refused to go to battle one morning because he had put his right shoe on first instead of putting his left shoe on first.

Now, there is what we call a good superstition. Because the truth was that if Caesar was so fuzzy minded that morning that he put his right shoe on first instead of putting his left shoe on first, the way he was told to do by his mammy ever since he was knee high to a grasshopper, why, it proved that he was in no shape mentally to go into a fight against an army that had maybe a thousand elephants ready to tramp him into a grease spot.

Well, we were talking all this over with a man of the Synagogue, lately—a man who was, like ourself, born among the old blue hills of Penn's Woods.

And he was telling us how once when he was a boy Back Yonder on a farm that his great great grandfather got hold of by means of a grant from the Government that the folks in that place cut down all the locust trees they had because they were told locust trees drew lightning.

By gollies, if it were true that locust trees draw lightning we wouldn't blame anyone for cutting them down. We are more scared of one streak of lightning than a hundred earthquakes. We could crawl in a rat hole if a lightning storm were to overtake us. That's all we ever had against Penn's Woods—the lightning storms.

But, it is ridiculous to suppose that locust trees draw lightning any more than any other trees. So, here, on the other hand is a bad superstition. It is a sin to cut down a locust tree.

This Penn's Woodser made us homesick as he talked. He spoke of "the sweet scented air," made so by locust bloom. And he said that away out here, his head grown gray, he can still imagine he smells the sweet honey locusts his childhood knew.

Dang it all, that's the trouble with meeting a man from Penn's Woods. He is sure to talk about the blue hills and the shining rivers that wind their way to the sea. And the locust bloom of Spring will come then again to our nostrils. And we get so danged homesick we could most die.

The way the thought happened to come to our mind was that there were two items of news in the papers on the same day, one concerning the Prince of Wales and the other concerning a son of the President of the United States.

Sons of Presidents and Sons of Kings

The first news item related that the son of a King had taken up his residence in a palace reserved for his special use. He had just returned from a voyage on a battleship manned by a vast crew of government paid sailors and marines. And there was a lot in the paper about the intricate organization of the palace in which the Prince is to live.

The other news item, brief and unobtrusive, mentioned casually the fact that a son of the President of the United States had secured a job with an aviation company and had rented a modest bungalow in a little town where he is now domiciled. He pays his own bills and receives no stipend of any nature whatever from his government. In other words, he has no other standing than that of the son of any citizen of the Republic.

And so it would appear that there is a wide gulf between the theory of republican forms of government and monarchical forms..

Also it is worth thinking about that the President of the United States has more power in his hands than all the monarchs of Europe combined.

This thing of the heriditary rule of kings, has, it is true, slumped into mere form. A king is a figurehead now, and not much more.

The Call of Motherhood

I long for you today, my sons, my daughters,
Brave sons, and daughters fair as morning's light,
I'd guard you from the world's tempestuous waters,
I'd shut your eyes from all that was not right.
I hold my arms out-stretched for your dear arms;
My arms, that ache to hold you close once more.
So oft they've stilled you from the false alarms
Of infancy's wild fancies; as of yore
I'd sing our lullabies with tender care;
Old tunes crooned to the young in ages past.
I'd tell of Goldilocks and the big bear,
And how they're all made happy at the last.
Oh, Joy! They've heard my call, my sons, my daughters.
I hold my children in my arms once more!
My ears are filled with sound like rustling waters,
My eyes with happy blinding tears are sore.
Gone are the somber clouds of fear and sorrow,
Like mist that melts before the sun's warm rays.
My heart which longed some memories to borrow,
Is satisfied with this, my king of days.
The sun shines on my Dear Ones in their splendor,
Forgotten are all cares; each with the other
Vies to give happiness, so sweet so tender.
I feel a queen upon her throne—their Mother.

ALBA ST. CYR APPEL

Once a year, Doctor John Willis Baer of Pasadena and America gives a "Stag Dinner." This annual function has become famous, and it is a great honor to be invited. It is a foregathering of intellectuals and the intelligentsia.

There Are Too Many Proofs to Doubt

But, John Willis has a kind heart, notwithstanding that he has so many highbrow friends and runs a big bank in the town where he lives. And so, danged if he didn't invite us to the dinner. And we went in state in Henry VIII all dolled up in a boiled shirt and a claw-hammer coat.

At the table where we sat while the viands were being consumed the talk drifted to the age-old question: "Is there a future life?"

One of the seven or eight guests at the particular round table at which we sat called attention to a debate between Clarence Darrow, the noted Chicago lawyer, and others on this very subject—a subject that has been argued over since the world began, we guess. Darrow asserts that when you die you are dead, and that's all there is to it. He laughs the idea of a future life to scorn.

But, there was another man at the table who asserted that while this question has been open to guesswork heretofore, the matter has been scientifically settled during later years.

He says that scientists who have grouped themselves together for the study of this question have today in their possession more than ten thousand authenticated instances of the reappearance of persons on this earth after they had passed through what we call death.

Assuredly, the grave not only does not end all—it is really only the beginning of life. We pass through the portals of the shadows to another existence where we shall meet again those whom we have loved and lost—another existence free from the burdens, the worries, the pain, the sorrow and the care of this life.

This has been the faith of the ages. And now that faith has been amply supported by scientific investigation.

We were asked in the Synagogue if we know that there are three sides to every argument.

We answered and said no. We said we know there are two sides to an argument, but we never heard that there are three.

There Are Three Sides to Every Argument

Yes, Conductor, asserted the man who was talking to us, there are three sides—your side, my side and the right side.

Well, sir, it never struck us that way before, but when we came to think it over we couldn't help but feel that the man was more than half right.

Because when two persons have an argument over something, each one contending he has the right of it, the way it often turns out is that they were both wrong.

Also, it is a fact that argument is quite the most futile thing in the world. It seldom, if ever, settles anything. What are wars but arguments? And wars never settle anything.

The thing is for each human soul to strive for whatever is truth, and then to be happy and content in the knowledge gained. If your neighbor has other views and convictions, let him have them. Don't argue with him.



Good Morning!

When you ask for Figco you are entitled to the Best!

"Figco"

The most wholesome, palatable Coffee Substitute you ever had!

Good for your Stomach, Liver, Kidneys, Heart

and your Nerves

It relieves Constipation!

Health is Wealth, buy the Best—It makes you feel better!

Copyright, 1928, by California Fig-Co Company, Inc., Los Angeles



PILES

CAN BE CURED WITHOUT SURGERY

G. W. FULLER, M.D.

Rectal Specialist

Room 902, Western Pacific Bldg.,
1031 So. Broadway, Los Angeles, Cal.
Tel. WE. 3548

CALE CHIROPRACTIC COLLEGE AND NATUROPATHIC COLLEGE

During the past year twenty-four of our graduates took the State Chiropractic Board Examination and every one of the twenty-four passed. During the same time seventeen graduates of other chiropractic schools failed. Better attend a school whose students never fail. Day and evening classes. Dr. Charles A. Cale, D. C., N. D., President, 1405 West Seventh St., Los Angeles. Drexel 4851. Free clinic day and evening. Visitors invited.

Why Be Sick? Come Today Our Herbs Have Cured Thousands Why NOT You?

CHONG-SHAY HERB CO.
FAMOUS Chinese Herbs

Main Office
927 So. Hill
LOS ANGELES
CALIF.

Branch Office
905 American
LONG BEACH

世產名醫扁鵲先 昌明草藥神農始

PILES
(Hemorrhoids)

Can be removed permanently without sugery, hospital confinement or loss of time from business or pleasure. All rectal and colon ailments (except Cancer) successfully treated in the office.

Dr. M. Kastor

Rectal and Colon Specialist

542 Western Pacific Bldg.
1031 SO. BROADWAY
Phone WE. 5498

Hours: 11 to 4 Except Sat. & Sun.

Consultation Free.

Adams'
FOOTFIX
"Fixes Sore Feet"

—A guaranteed Antiseptic-Healing application for "CRACKED TOE" "ATHLETE'S ITCH" Scalding and Scaling between the toes and for intense itching, aching, tired, calloused, perspiring feet. GIVES IMMEDIATE RELIEF. For sale at The Owl and other Drug stores.

price 50¢

Plant and Herbal Juices—Concentrated; Work Like Magic—PROVIDE SAFE ELIMINATION

When your liver functions rightly it produces a quart of bile—a soapy fluid—daily. This NATURAL LUBRICANT flushes the system of all waste and poisons. If the liver is LAZY there is no BILE and Constipation follows and in its train sick headaches, biliousness, high blood pressure, kidney and bladder troubles, nausea, gas, indigestion. Many other diseases are directly traced to AUTO-INTOXICATION caused by Constipation.

A herbal vegetable type laxative which ACTS ON THE LIVER IS SAFEST and BEST. A way has been discovered to concentrate the wonderful juice of plants and herbs IN TABLET FORM—saving you the trouble of brewing messy tea. The discovery is called VEGLAX.

VEGLAX acts swiftly, surely and safely, is pleasant to take and provides healthful inner cleanliness in the manner recommended by modern students of diet.

Prove the wonderful merit of Veglax today. Price 50c per package at all drug stores.

COUPON

Mail this coupon to VEGLAX, 1203 N. Alvarado St., Los Angeles, and you will receive free sample package.

Name .....

Address ..... (2)

Why Stay **DEAF**

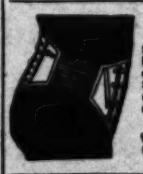
Tiny Electrical Instrument Makes Hearing Easy
THE

Universotone

Come in tomorrow and let us demonstrate this new German invention. See how inconspicuous it is in use. How comfortable. Hours 9:00 to 5:00. If you cannot call, write for complete information.

American Phonophor Corp.

Suite 412 Brockman Bldg.
530 W. Seventh St., Los Angeles, Calif.



Buy Direct From Maker
Men's Abdominal Supports

$5.00, $7.50 and up. For large abdomen, Backache, Prolapsed Stomach, Weakness of Abdominal Walls after operation. Sizes 28-50 ready for fitting. Trusses made to measure. 9 to 5:30 daily; Sundays, 11 to 12. No agents.

G. WISK

Western Mutual Bldg., Room 225, N. E. Corner 3rd and Hill Sts., Los Angeles. Mail Orders Filled.

Stop Tobacco!

NIKO-LIM, a new system of treatment for any form of tobacco addiction. Removes cause by elimination — Rapidly lessens craving — Easy, simple method. Has succeeded where others failed. Vegetable. Harmless. Free pamphlet.

NIKO-LIM LABORATORY
627 Black Bldg., Los Angeles

ASTHMA

or Hay Fever are absolutely needless. Remlock gives quick, lasting and incomparable results IN ANY CLIMATE. Why depend upon habitual failures? For sale by Owl Drug Co., 6th and Hill Sts. For special information write Remlock Hills Laboratory, 1657 Larimer, Denver, Colo.

CARE OF THE BODY

CONTINUED FROM PAGE 20

to relieve a long-continued contraction.

The dangers from muscular specialization in occupation, sports, music or writing lie in the permanence of distortion.

Some time ago I had a locomotive fireman as a patient. His forearm was completely ossified and united with his upper arm. For over twenty years he had been shoveling coal into a locomotive and maintained the crouched position of the elbow in handling the shovel for hours and hours steadily each day.

A letter carrier recently came to me. He had been carrying mail for Uncle Sam for over twenty-five years and had a very decided lateral curvature of the spine. The slight hunch of the shoulders that mailmen usually display from supporting the mail bag over a period of years produced a well defined and easily demonstrable curvature.

The logical thing for him to have done was to have habituated himself to carrying his bag on the other shoulder, alternating either month by month or year by year.

A baseball pitcher shows a very marked difference between the spine, shoulders and back of the right side as against the left side. His pitching specialty induces a greater muscular activity of one group of structures over the other.

Occupational curvatures of this kind are very common.

Stenographers, typists, book-keepers and those who bend over their work considerably come under this category.

Persons who read a great deal develop curvatures and lung ailments.

It is a very easy and simple thing to sit upright, yet at the same time to do one's work satisfactorily.

Never stoop down to read. Bring the book up to you. On your reading table you should have a book rest which may be raised or lowered, according to your vision. It is easy to make and comparatively inexpensive. The up-to-date libraries usually have them.

Simple precautions of this type will prevent an accumulation of anatomical distortions and thus prevent disease in later years.

• • •

How to Avoid Typhoid Fever?

Q.: What is the best way to keep from getting typhoid fever, especially during the late summer when drinking water gets bad?

A.: This is a very good question, especially as summer comes on earlier here in California than it does in the East where they consider summer as nothing more than July, August and September.

It is true that drinking-water is much more liable to bacterial invasion, corruption or pollution in summer than in winter largely because bacteria will grow faster when the weather is warm than when it is cold.

A bacteria-laden water is a potential typhoid water.

It is for this reason that the health boards pay such particular attention to the bacterial cleanliness of water. Chemicals are added in order to get rid of the bacteria.

The safest thing for you to do during the summer months is to get bottled water or to boil the city water. When you boil it, decant the top half and throw the lower half away. As a general rule we can then get a water nearly as good as distilled water.

• • •

Headaches and Drugs

Q.: If you do not recommend aspirin, bromo-Seltzer or other antiheadache medicines, what method may one use to stop a headache?

A.: Let us see whether drugless measures are as effective as medical measures in overcoming a simple ailment of this type.

What is a headache?

In the first place, there is no such disease as headache. It is a symptom. It is the red flag of danger—pain, telling us that something is wrong in some other part of the body, inducing discomfort in the head.

The thing we are primarily concerned with is the cause—not the effect.

In many cases we find headache coming from an overloaded stomach and intestines.

The logical thing to do is to clean house—not by the commonly accepted

You Can Eat to Your Heart's Content

—and to your whole body's utmost benefit when the foods you eat are

Living FOODS

Eat them at their best—as appetizingly prepared in many delightful ways. Here EVERYTHING is good for you—and deliciously good to the taste.

Mrs. Richter's
COOKLESS BOOK

Contains hundreds of delicious, live food recipes for pastries, soups, salads, drinks, breads and priceless health hints. Price $1.

EUTROPHEON
Live Food Cafeterias
209 S. Hill St. 833 S. Olive St.
Price List and Health Hints on Request

Fat Is Your WORST ENEMY

Reduce Thru Natural Foods
This Simple, Pleasant Way

"I lost 10 pounds in 15 days. Feel fine," writes Minnie Kime of Long Beach.

"I lost 26 pounds while taking 4 boxes of Normalettes and did not diet at all," writes Carrie Pennell.

Remarkable new scientific health food tablets called Normalettes are now helping thousands lose weight harmlessly. Normalettes supply the system with strength-producing extracts of vegetables, fruits and herbs which quickly normalize overweight people. Absolutely drugless. Enthusiastically recommended by druggists and health food stores and prescribed by doctors. Write for FREE, tasty 7-day menus to help you reduce and for FREE 24-page Health Book. Dept. B-1, 423 E. 1st Street, Long Beach, Cal.

10 Groups of Normalettes for
1. Catarrh, colds, asthma, hayfever. 2. Constipation. 3. Indigestion. 4. Tonic. 5. Inflammation, gland weaknesses. 6. Underweight. 7. Goiter. 8. Female troubles. 9. Overweight. 10. Growing or sickly children.

For sale at leading druggists, department and health food stores. Tune in on KMTR mornings, KNX every Wednesday, 10:45 a.m., and KFWB every Tuesday, 5:45 P.M., for Health Programs.

NORMALETTES

END SICKNESS THIS NEW WAY

No medicine, drugs or dieting. Just a light, small, comfortable inexpensive Radio-Active Pad, worn on the back by day and over the stomach at night. Sold on free trial. You can be sure it is helping you before you buy it. Over 150,000 sold on this plan. Thousands have written us that it healed them of Neuritis, Rheumatism, High Blood Pressure, Constipation, Nervous Prostration, Heart, Lungs, Liver, Kidney and Bladder trouble, etc. No matter what you have tried, or what your trouble may be, try Degnan's Radio-Active Solar Pad at our risk. Write or call today for FREE Trial offer and descriptive literature. Eleven years of success at this same address.

RADIUM APPLIANCE CO.,
Dept. T., 346 Bradbury Building
304 South Broadway, Los Angeles.

References: Your own bank, or our bank, Citizens National Trust & Savings Bank, 308 So. Broadway, Los Angeles.

BUNIONS

WE have invented a day and night appliance for bunions and overlapped toes, and we have every reason to believe it will cure nine cases out of ten.

The night splints are worn while sleeping and the muscles are relaxed, to stretch the contracted tendons that distort the toes and cause this hideous deformity.

The day reducing appliance shields the bunion, hides the deformity and holds the toes in proper alignment and the normal fraction for the bones will be re-established and in a short time the bunion disappears completely and forever.

Let us give you a FREE demonstration.

Free Orthopedic Examination
(with this ad.)

Foot Comfort Service Institute
831 South Main Street



Are Glasses Needed?

The Real Facts About It
by Dr. Francis King
Ocular Muscle and Eyesight Specialist
Free Demonstrations

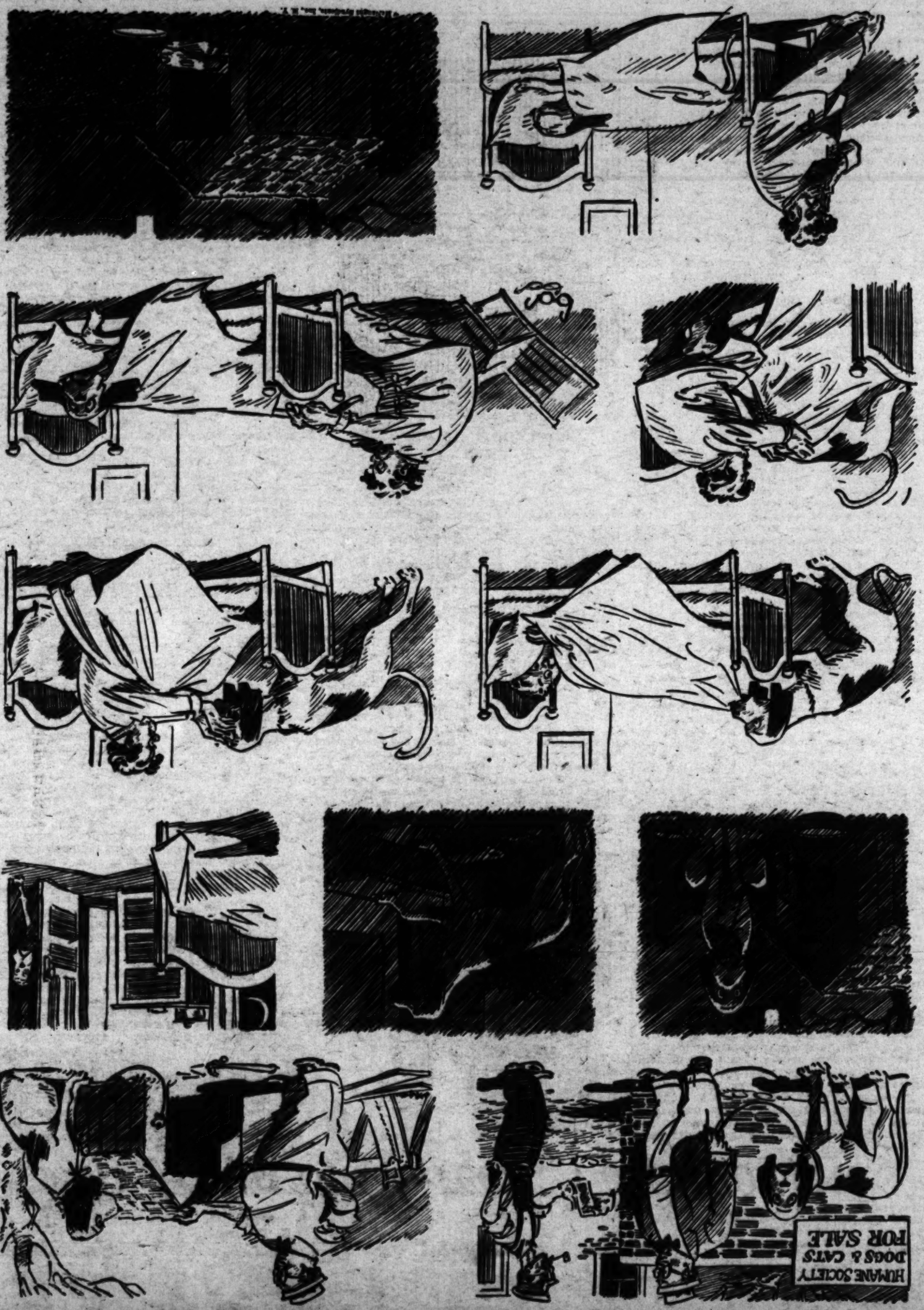
Daily 1 to 6 P. M. at his Office: 355 So. Broadway, Los Angeles, Calif. Tel VA. 2345. Send for HOME COURSE free booklet.

INTRODUCING
SPRINGLASTIC
Sport—Style—Corrective
GARMENTS
NO RUBBER ALWAYS ELASTIC
Geo. R. E. Milligan Company, Inc.
1334 So. Grand Ave. WE. 1219

URINE TESTS $1.50

26 Physical, Chemical and Microscopical Tests. Report in plain English with Suggestions. Call or Mail Sample with $1.50

THE TEAGUE DRUG CO.
Cor. 4th & Hill. Cor. 11th & Main.



Uncle Eiby Befriends a Lonesome Dog

By Clifford McBride



Mystery Ships!

By Captain Harold Auten
V.C., D.S.C., R.N.R.

eager crew to stations and held the Farnborough on her course as if he had



Men!—Stop Prostatic Suffering

Geo. Starr White, M. D., Ph. D., LL.D., F.R.S.A. (London), Los Angeles, California

Send today for Dr. White's Amazing FREE BOOK "Prostatic Troubles"

Safeguard your future health and happiness by taking immediate steps to forestall the physical suffering that is sure to follow in the wake of an abnormal prostate gland. Dr. George Starr White has personally diagnosed and treated more than 100,000 cases of these health-wrecking and de-vitalizing conditions:

Interrupted Sleep, Chronic Constipation, Back & Leg Pains, Blues-Despondency, Dizziness, Mental Unrest, Fear, Physical Weakness.

Beware of dangerous surgery!

Learn directly from Dr. White, personally, all the true facts concerning this common ailment afflicting most men past 30. Dr. White tells you how to effectively revive your Energy and Vitality by means of **Prostatic Normalisation**, without the aid of electricity, drugs or surgery.

1,000 copies of this intensely interesting book are now ready for FREE distribution. Simply clip this ad, and mail together with your name and address and the book will go forward to you by return mail without obligation.

Address —
GEORGE STARR WHITE, M.D.
327-333 South Alvarado Street
Los Angeles, California
(T-5-12)

PILES AND FISTULA

Permanently removed without surgical operation or detaining from business or pleasure. The relief is permanent, guaranteed, or no cost to you. Also all other Rectal Diseases treated by our ambulant office treatment.

Send for Free Booklet

Pacific Coast Proctological Clinic
H. F. Kammann, M. D., and E. G. Stanley, M. D.
Suite 1124 Lissner Bldg.

GLANDULAR REJUVENATION!

LA VIDA Mineral Water cleanses and flushes the intestinal tract and eliminates poisons. It regulates the kidneys and gall bladder, as well as stimulates and aids the functioning of the glandular system.

LA VIDA Mineral Water carries valuable body building material to the tissues.

La Vida Mineral Water
The American Vichy
927 West Second St., Phone MU. 9154
The Water That Will Make Los Angeles Famous

New Vision For Old
Revitalize your eyes and
SEE WITHOUT GLASSES
Our methods make glasses
UNNECESSARY IN MOST CASES
CHILDREN respond nearly 100%
Consultation Free
DR. DIEBOLD
The Life-Way Institute
811 W. 7TH ST.

DR. HOLLIE'S LAX WAFERS
eaten daily will eliminate those poisons from your intestines and make you feel like a million dollars.
A trial package will convince you.
CUBBISON CRACKER CO.
3419 Pasadena Ave., L. A.

Portable X-Ray Service
When sickness threatens or an accident occurs, X-Ray finds the true condition and is essential to correct diagnosis.
24 HOUR SERVICE IN YOUR HOME
X-RAY ONLY
Call OL. 8393 or address 911 N. Virgil, L. A.

CONTINUED FROM PAGE 10

CARE OF THE BODY

genes in foods which are undesirable, toxic and irritant.

• • •

Stomach Gas

Q.: What would be the quickest way to eliminate severe gas pains around the heart, caused by a cancerous stomach?

A.: The answer is contained in the question. It cannot be done until the problem of cancer is solved. This is an entirely different question. I have written on the subject of cancer and others. I would refer the writer of this question to my articles on cancer.

• • •

Adhesions

Q.: Is one able to correct adhesions by local treatment and exercise?

A.: There is no other way.

By adhesions is meant that two surfaces adhere together. They invariably are the result of surgery.

When surgery is performed for breaking up the adhesions, the doctor merely gets into the abdomen with a blunt instrument and separates the tissues which stick together.

There are no adhesions without surgery or other injury. Healthy tissues will not adhere. Diseased and injured tissue will.

If you have not had surgery, don't delude yourself with the belief that the pain you are experiencing in the abdomen is due to adhesions. It is not. It is more than likely due to sickness.

Even post-operative adhesions respond very nicely to good manipulative treatment.

Electrical treatment is also highly beneficial, breaking up the adhesions quite effectively.

All manipulative work should be taken with moderate exercise.

If you are suffering from adhesions, it would be a very much wiser policy for you to try six months to a year of a combination of such electrical treatment, manipulative technique and exercise than to resort to surgery.

• • •

Muscular Congestion

Question: What kind of exercises, diet and treatment would you advise for muscular congestion in the muscles of the back—strain caused from playing the violin?

Answer: I am answering this question because of its value for many occupations.

Industry is now so specialized that millions of men perform a limited muscular activity, highly specialized and restricted to a very small group of muscles.

The violin player is an excellent illustration of this specialisation. His head is bent to one side. One shoulder is raised higher than the other. He is in a strained and abnormal position. If he practices many hours, the strain becomes accentuated.

From a strain we have contraction. From a contraction we have congestion. From congestion we have pain—the neuritis or rheumatism.

Piano players have a form of cramps in the fingers. Writers, clerks and others who use the pen extensively often get "writer's cramp."

All of these are occupational contractions.

It is not a diet question. It is not an exercise question. It is largely relaxation and counterpoise. Every muscle in the body has its countermuscle. For instance, we have flexors which draw in the bony attachments and extensors which draw apart the bony attachments.

A group of muscles should not be used for any purpose—occupationally or for exercise—without also using the opposing muscles.

The strain of posture in an abnormal position is relieved only with quick, free motion.

The violin player compelled to stay in an abnormal position for many hours can secure almost immediate relief by calisthenic exercises involving the shoulder muscles of the affected part and the opposing parts. Complete relaxation should always come following exercise.

Relaxation prevents congestion. Freedom from congestion means freedom from pain. Two or three minutes three or four times per day are usually enough



AT LAST— The Natural Way to Cure Constipation!

Do you know the dangers of using the enema?

Do you know how to make its use unnecessary?

Stop damaging your body.

Stop using drugs, laxative herbs, enemas and other unnatural and harmful methods.

Mail This Today

DR. PHILIP WELSH
911 Architects Bldg., Los Angeles

Dear Sir: Without any charge, please send me full information about "The Natural Way to Cure Constipation."

Name .....

Address..... City.....

TM-5-12

Test Yourself for 6 Gland Weaknesses

1. Do you lack vitality and energy?
2. Do you tire easily?
3. Are you subject to blues?
4. Are you nervous?
5. Are you sexually weak?
6. Have you had the symptoms of old age?

Do you suffer from Diabetes and Liver Trouble? Accept This Free Test Now

HUMANE SOCIETY
DOGS & CATS

Uncle Elby Befriends a Lonesome Dog

By Clifford McBride

Los Angeles Times Sunday Magazine



Thus perished U 68, one of the latest model German submarines, armed with a four-inch gun, a twenty-two pounder, eleven torpedoes, and with an action radius of about 11,000 miles as an independent unit.

Mystery Ships!

By Captain Harold Auten V.C., D.S.C., R.N.R.

IN SEPTEMBER, 1915, I was employed at Devonport Dockyard on fitting out trawlers and drifters for patrol duties. The Germans were laying mines outside the harbors and along the routes, and it was necessary to press all sorts of vessels into service.

Coming into the barracks late one evening, I was informed that an appointment had come through for me, as First Lieutenant of a ship called the Zyipha.

On looking through the navy list, I could find no such vessel, and although I inquired of all and sundry could not find out what sort of vessel she was. What was the Zyipha, and where was she? There was something out of the way about this unexpected appointment to a ship that apparently did not exist. Afterward the secretary to the commodore of the barracks sent for me. I went over to his office and found out that I was one of six whose names appeared on a secret list which had just come through from the Admiralty. One curious instruction appeared on the list, we were to proceed and take up our new appointment in plain clothes. It was undoubtedly some special service and the mysterious way in which it was being planned promised excitement and action, for which I was eager.

I noticed that among the names on the list was that of Lieut. Gordon Campbell. He was at that time in command of a small destroyer, called the Bittern, attached to the Plymouth local port defense flotilla, I observed that he was to command a ship called the Lodorer, which was subsequently known as the Farnborough and later as H.M.S.Q.5. At this time, none of us knew upon what work we were to be employed, or why we had been selected for this duty. The name of Rear Admiral Gordon Campbell, V.C., D.S.O., as he now is, will always be intimately associated with the brilliant record of these Q ships and although he was comparatively unknown in September, 1915, it was not long before he enttirely justified his selection.

To Rear Admiral Campbell belongs the distinction of being the first "mystery V.C." the decoration being awarded to him for his brilliant exploits with the Farnborough. It was on September 23, 1915 that Lieut. Campbell was appointed to the Lodorer, a tramp steamer of some 2060 tons, and she was sent by the Admiralty to Devonport dockyard to be converted into a special service ship to fight the increasing submarine menace.

It was not until the end of October or early November that she sailed from Plymouth on her perilous quest. Her armament at that time consisted of three twelve pounder guns. At a later date, an additional 2-12" and two 6" guns were added.

She went out on her strange cruise with none of the panoply of war. The officers and crew were dressed in old dirty garments, and the ship looked for all the world like an ordinary old tramp, carelessly handled and anything but ready for a fight.

From remarks I have heard expressed by the general public, it would appear that many people hold the view that as soon as a Q Boat put her nose outside of port, she started mopping up U Boats. This was by no means the case. I know of only one instance in which a Q Boat got into touch with a German submarine within an hour or so of leaving the harbor, and on that occasion it was the German who did the mopping up.

It was the fate of the Farnborough to tramp the ocean for six weary months of winter and early spring before she first tasted blood. Day in and day out she cruised about in the war zone and only those who have experienced bad winters off the south and west coast of Ireland can appreciate what this means. Bitter cold, a continual gale, driving rain and sleet that cuts like needles, numb hands struggling with stiff ice-sheathed ropes, high angry seas, on which the little tramp pitched and rolled constantly as she ploughed along.

In addition to all this there was the danger of the submarine, the terror of the sea. An unseen periscope, the swift trail of a torpedo and the Farnborough would be sinking almost before they knew it, leaving them adrift on the merciless Atlantic possibly for days, with starvation and worse staring them in the face. The long strain of waiting in the Atlantic winter began to tell on the nerves of the men. They wondered if the longed-for action would ever come. And then very suddenly it happened.

Early one spring morning, after a tiring night on the bridge, Capt. Campbell went down to the saloon for some coffee. He had just returned to the bridge when the officer of the watch suddenly reported. "There's a torpedo coming right for us, sir." There was a tremble of excitement in his voice, as he watched, fascinated, the rack of white bubbles that grew swiftly across the sea. The torpedo passed just in front of the Farnborough and the men on the bridge, tensed for the shock of the explosion, breathed again.

Capt. Campbell sent the excited and eager crew to stations and held the Farnborough on her course as if he had not seen the torpedo. A few minutes later the submarine broke surface about 800 yards astern and then maneuvered on to the ship's port quarter, where she fired a shell across the latter's bows and then partly submerged. It was the warning to the crew to get off the ship. Capt. Campbell stopped his engines and the panic party, consisting of spare ratings to represent the merchant ship's crew, were ordered to leave the ship. The gun crews and officers lay concealed at their posts on the vessel, which had lost its headway and was rolling heavily in the swells.

The submarine, after the abandon ship party had pulled clear, came closer and carefully examined the Farnborough. Not a human being was visible, and every soul on board was lying absolutely still, awaiting instructions from their captain, who was controlling from a corner of the bridge, where he lay watching through specially prepared observation slits.

The submarine commander evidently made up his mind that the ship was deserted, and proceeded to come closer. It was their habit when possible to save the precious torpedoes and sink a ship by firing shots along her water line. This apparently was what the submarine intended.

It was the Farnborough's opportunity, for which she had waited for six weary months. The submarine drew closer and closer, with the waves breaking over her slim black hull and several of the crew standing around the gun on the deck. She came within range, into the trap, and still the commander of the Farnborough held his fire.

It must have seemed an eternity to the concealed gun crews. But at last came the crisp command. Down fell the disguises, the guns were righted, and shell after shell was poured into the submarine. She was rapidly holed and slowly began to sink. Capt. Campbell immediately turned the Farnborough and went full speed over the spot, dropping a large depth charge. This shook the wounded U Boat so badly that she appeared again on the surface about ten yards away in an almost perpendicular position, the whole of her forward end as well as the conning tower being out of the water. A large hole was observed in her bow. Capt. Campbell again opened fire and put five or six shells into the base of the conning tower. As the U Boat went down for the last time the Farnborough steamed over the spot and dropped two more depth charges. Behind her two great columns of water rose high into the air with a dull shock, as the tons of water dropped back into the sea, churning the surface for yards. As the sea subsided, large quantities of oil and bits of wood covered the water. Of the men who had so lately been closed in the steel shell of the submarine, working her man-made engines and surrounded by countless tons of water, there was not a trace.

Thus perished U-68, one of the latest model German submarines, armed with four-inch gun, a twenty-two pounder, eleven torpedoes, and with an action radius of about 11,000 miles as an independent unit.

For this action, Lieut. Commander Gordon Campbell, as he then was, was promoted to commander, and awarded the D.S.O., suitable decorations being given to a number of his crew.

On September 17, 1917, Commander Campbell, who was still in command of the Farnborough, known at this time as the Q-5, again sank a submarine under circumstances which, although not published at the time, sent a wave of intense curiosity throughout the British nation when he was awarded the Victoria Cross for an unstated action, and thus became known as the "Mystery V.C."

He was cruising on that date, off the southwest coast of Ireland. Germany, at the beginning of February, 1917, had declared an unrestricted warfare on merchant shipping. The orders given to the submarine commanders and signed by Admiral Bauer of the German Ad-



Captain Harold Auten V.C., D.S.C., R.N.R., veteran commander of a mystery ship.





Men!—
Stop
Prostatic
Suffering

CONTINUED FROM PAGE 12

CARE OF THE BODY

Gums in foods which are undesirable, foods and irritant.

• • •

Stomach Gas

Q.: What would be the quickest way to eliminate severe gas pains around the heart, caused by a cancerous stomach?

CONTINUED FROM PAGE 12

CARE OF THE BODY

on collapse, sun baths should not be taken.

While I am on the subject, I want to give you a few precautions to follow when taking a sun bath.

First, remember that the only importance of the sun's ray is in the ultra-violet substance that comes in contact with the body. You do not necessarily want the heat. Therefore, I would say that the body should be kept cool. On very hot days, sponge the body. Take a cold shower. Let someone turn the garden-hose on you if necessary. But keep the body cool.

Next, tie a cold cloth around the forehead and neck. Keep it on during the entire time that you are taking the sun bath.

It is a good plan to distribute the time in which you are exposed—one-half to the front and one-half to the back.

Finally, if you are a blonde, take less time for a sun bath. If you are a brunette, you can stand more. Start the exposure with one or two minutes. Don't start with twenty minutes or an hour. You will get sunburnt. Work up until you are taking as much as you like or as much as you have built up tolerance for—no more.

• • •

Swollen Ankles

Q.: What is the cause and cure for swollen ankles?

A.: Dropsical oedema is the commonest cause for swollen, puffed ankles. Sometimes, however, the abnormal pressure of ill-fitting shoes may be responsible for the swelling. In other cases, there is an infiltration of fluids that occurs in the late afternoon or evening, usually as the result of intra-pelvic pressure from a uterus in an abnormal position, intestines that have prolapsed, or as the result of the presence of tumors.

The cause should be ascertained before the effect can be remedied.

• • •

Diabetes

Q.: What do you consider the cause of diabetes? Is it true that the insulin which is lacking from the pancreas is the responsible factor for diabetes?

A.: I do not question the fact that insulin is lacking in the average case of diabetes. But how did the insulin disappear from the pancreas?

In reality, diabetes is a compound ailment. It is due to a deficiency of insulin in the pancreas and to the incompetency of the kidneys to discharge the normal quota of toxic poisons.

In the background of diabetes—even though the disease itself is manifested by a large quantity of sugar being thrown out through the urine, we do not find the lack of insulin as the primary cause. It is the incidental cause—the main cause being a blood stream which has been polluted by the diet, hygiene, shocks, worries, fears and similar depletions to which we have subjected ourselves.

If the body resources were not drained through these elements, the insulin would remain in the pancreas and diabetes would be impossible.

I can frankly say that the tremendous consumption of huge quantities of meats, proteins, coffee and white-flour products are just as much responsible for the presence of diabetes as is the consumption of large quantities of refined sugar.

Even though the disease manifests itself in the form of an unusual sugar metabolism, nevertheless the original cause of the diabetes lies in the toxemia, the autointoxication, and the diet and hygiene habits which preceded the breakdown of the pancreas and kidneys.

Consequently, in the dietitic treatment of diabetes it is not sufficient merely to eliminate the sugars and and starches from the dietary. We must arrange the dietary so that there will be no further irritating substances coming in contact with the delicate function of either the kidneys or the pancreas.

This involves dietetic and hygienic reform all down the line, exactly the same as in any other depleting disease.

Merely because the doctor prohibits you from consuming sugars and starches is no justification for your free indul-

Suffers From

Diabetes and Liver Trouble

Accept This Free Test Now

In order to prove to sufferers of DIABETES and KIDNEY DISORDERS the efficacy of TRI-CLAST as demonstrated with success in many so-called "hopeless" conditions, we offer,

FREE DEMONSTRATION AT OUR HOME OFFICE
DURING THE NEXT TWO WEEKS

We want everyone suffering from these conditions to take advantage of this liberal offer. There is absolutely no obligation attached. Simply call at the address below where you will be turned over to an attendant . . . See for yourself the wonderful benefits of TRI-CLAST . . . how it will give you relief after all other methods have failed. Call today or call by phone and ask for FREE literature explaining this amazing new method of treatment.

TRI-CLAST CORPN.
920 South Hope, Los Angeles, Calif. Phone MEtropolitan 0921

"The Milk Way Is The Health Way"

REGAIN HEALTH NATURE'S WAY—

If you are Run Down, or suffering from Liver or Kidney Disorders, Gastritis, Ulcerated Stomach, Malnutrition, High or Low Blood Pressure, Dropsy, Autointoxication or Anemia . . . if you have undergone an operation, or expect to . . . then by all means learn the facts about

The Milk Treatment

which properly administered by our highly skilled specialists, and accompanied by the necessary rest under pleasant, ideal surroundings, has worked wonders for thousands in Southern California. It is the logical, rational, Drugless, Knifeless way, to renewed or restored health. It is within your reach. Let us explain.

The fee is a reasonable one and includes the service of physician and floor nurses.
Let's talk it over. Call, phone or write for information.

California Milk Sanatorium
AUBREY R. PARKS, MANAGER
4010 American Avenue, Corner Marshall Place, Long Beach, California.
Telephone 411-488
Take North Long Beach bus, get off Marshall Place.

Health by Vaporter

SINUSITIS
RHINITIS
LARYNGITIS
CATARRH

TUBERCULOSIS
BRONCHITIS
CHRONIC COUGHS

After Effects of
INFLUENZA
PNEUMONIA
CHRONIC COLDS

Successfully Treated by Vaportor

VAPORTORIUM
ESTABLISHED 1919

3323 Beverly Blvd., Los Angeles, Calif.
Phone DRexel 8158
FREE BOOKLET ON REQUEST



On the Crest of a Hill . . . 'Midst ten beautifully landscaped acres

the Porter Sanitarium, the finest, purely dietetic institution in the West, offers a world of peace and quiet to those who seek . . . Rest, Diet, Exercise . . . the way to Health.

Originators of the Famous Porter Method of Milk Diet.

The Natural Way is the Porter Way
Advice relative to the treatment for any particular condition cheerfully and conscientiously given through correspondence or consultation. There is no charge for that service.

PORTER SANITARIUM
The most restful and healthful environment in California—
On the Hill Just West of Palms and Culver City
Phone Culver City 2420

RHEUMATISM
LUMBAGO, SCIATICA, NEURITIS, ARTHRITIS. Why suffer from these painful diseases when you can be relieved by science's newest method.

We Absolutely Guarantee Results

MINA-HYDRA BATHS—COLON WASH ELECTRIC TREATMENTS
DR. H. C. COULSON, D.C.
1549 W. 7th St. at Union — Ph. EXposition 2561 — Take R, S or H Cars

NON-OPERATIVE TREATMENT
PILES
MY METHOD CURES UNCOMPLICATED
RECTAL DISEASES
Without Loss of Time *SEND FOR FREE BOOKLET*
LEROY H. BAILEY, M. D.
417 O. T. Johnson Bldg., Broadway at 4th — Los Angeles, Calif.



Test Yourself
for 6 Gland Weaknesses

1. Do you have vitality and energy?
2. Do you tire easily?
3. Are you sleeping 8 hours of each day?
4. Have you lost your zest?
5. Have you all the charm of Him?
6. Do you get up nights?

No longer need to suffer the health handicaps which come from worn out energy. Now new scientific methods—the conclusions of 10 years of intensive experiments and tests—have solved one of today's greatest health problems.

My new way of feeding the glands restores youth by rejuvenating every cell in the body. It's GLANTEX. At any clinic where thousands of sick humans come for rejuvenation, I have used GLANTEX with pronounced success. I don't care how hopeless your case seems, or how many kinds of treatments you have tried, if you will give GLANTEX a thorough trial, I know you can obtain the results you are seeking. I want every man who suffers from lowered vitality and lack of energy to get GLANTEX. And every woman who suffers from fatigue, headaches and other disorders to use GLANTEX. It is unfailing, proven by its wonderful success through thousands of records obtained, that I am glad to sell it on a 30-day trial. Absolutely harmless. Contains no drugs. Write for my special Free offer of 30-day treatment and my FREE book, "The Return to Youth," which tells the full truth about gland troubles and how to quickly remedy them. Mailed in plain cover. PROF. PAUL C. SHAGO, Dept. 52, 940 S. Hill St., Los Angeles, Calif.

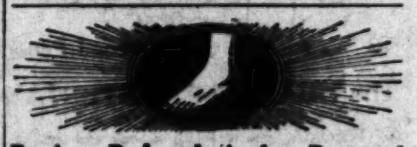
FREE OFFER

STOMACH TROUBLES

"There are many symptoms of ulcers of the stomach, some of which are a typical chronic pain which occurs from one to three or four hours following the meal. It is a sharp, cutting, excruciating type of pain, present as soon as the stomach has emptied itself of food.

"Chemically it is usually due to a hyperacid secretion. We also find a great deal of gaseous distention, a feeling of discomfort distress and sometimes nausea which is characteristic of this ailment." The above is an extract from editorial by Philip M. Lovell, N. D.

PEERLESS STOMACHAL REMEDY has afforded thousands of people relief from Hyperacidity of the Stomach, Gas on Stomach, Heartburn, and Gastric Distress due to Hyperacidity. On hand at the Owl Drug Co., and other good druggists.



Bunions Reduced, Arches Restored
By new method which adjusts misplaced bones, overcomes pains in the feet, legs and back; removes corns and callouses, reduces puffed ankles. Stops remover bunds. No special shoes necessary.
An X-Ray Fluoroscopic Observation disclosing every bone in your own foot will be made, without obligation. Then you may determine for yourself the exact condition of your feet.
We Invite You to Call
Demonstration hours 9 to 5, or booklet mailed upon request. Phone VA. 6233.
Morris Orthopedic Institute
1022 Loew's State Theater Bldg., 7th and Broadway

Catarrhal Deafness



is positively being cured by my new methods. Get my Free Booklet and see the proof for yourself, or come for Free Demonstration Treatment.
PROSTATIC, BLADDER, and all other pelvic troubles are easily curable, as my Free Booklet shows. It will convince you. Why suffer from these distracting troubles, when you can be relieved? My New Discovery, The Health Forum, is just out and said to be "a splendid number," and is Free. Let me send it to you.

DR. ALBERT THURLOW HUNT,
Osteopathic Physician
Suite 714, 403 S. Hill St., Los Angeles. VA. 3933

RUPTURED

I am handling a truss which the manufacturers just invented and have every reason to believe will cure eight cases of rupture out of ten. The most comfortable truss to wear that was ever invented. I will fit you with a truss and give you a free trial. If I fail to hold your rupture it will cost you nothing. Why send to Kansas City, Mo., Marshall, Mich., or Adams, N. Y., for a truss when you can have this kind of free service right here at home?

R. C. FINNEY
TRUSS SPECIALIST
531 So. Main St. — Open Evenings

PERFECT VISION The EYES have IT
without Glasses!
Send 10¢ for **Dr. Wesley M. Barrett's BOOKLET**
NEW VISION PUB. CO.
1913 W. SIXTH ST. LOS ANGELES



B-O-W L-E-G-S
CRITICAL LEGS, CROOKED LEGS. All made straight by the use of the MORRIS ORTHOPEDIC BRACE that conforms to meet the condition as found in each individual case, and guaranteed to give satisfaction.
Demonstration hours 9 to 5.
No obligation. Call or write.
Morris Orthopedic Institute
1022 Loew's State Bldg., 707 S. Broadway, Los Angeles

FEMALE DISEASES
Successfully Treated Without a Surgical Operation
EXAMINATION FREE
DR. JOHN GRUSD, D.C.
General Practice — *17 Years in Los Angeles*
Suite 604 Chester Williams Bldg.,
215 W. 5th Street, Los Angeles.

NOT A DRAB STORY

HERE was no reason why Ella and her father should have been carrying on their business lives and at the same time carrying on their shoulders

May 12, 1929.]

...armed merchant ships every effort was made to conceal their character. Another claimed that the object of this form of warfare was to force England to make peace and thereby to decide the whole war quickly. The secret instructions proceeded to state, "Our object is to cut England off from traffic by sea as far as possible," and that submarines were to take up stations near the English coast where the routes converged, and where divergence was impossible.

The Farnborough was plugging along across an empty sea, and the lookouts were keeping an alert watch on all points of the horizon. It was about ten o'clock in the forenoon when the man on the bridge saw the ghostly track of a torpedo speeding through the water toward the ship. Capt. Campbell had previously given instructions in his order book as follows: "Should the officer of the watch see a torpedo coming, he is to increase or decrease speed, as necessary, to insure it hitting." He had deliberately premeditated the sacrifice, which might easily cost the lives of everyone on the ship, with the object of more completely deceiving the submarine and making sure of his prey. He had warned all his ship's company of his intention, and had given every man an opportunity to leave the ship before he carried this into effect. So loyal however, was the crew that not a man left the ship.

Suddenly there was a terrific explosion, the ship listed heavily and trembled as if under the blow of a mighty sledge hammer. Debris was scattered over the deck, and the men aboard were thrown violently off their feet. A torpedo had struck abreast of No. 3 hold, wounding an officer, and making a huge hole in the side of the ship.

The crew was already going to stations. When the ship was struck Capt. Campbell stopped the engines and sent away the panic party in two life boats. His gun crew lay down at their positions on board and the captain controlled from one corner of the bridge.

Almost immediately the chief engineer reported through the voice pipe that the engine room was filling rapidly. He was told to remain at his post as long as possible and to take every precaution to secure his boilers against an explosion. When it became impossible for him to remain below any longer he was to creep up and hide himself.

The ship was beginning to settle. With such a huge hole in her side she could not long stay afloat, and must certainly have gone down very quickly had it not been for the cargo of wood, bolted in her hold, which was carried by every Q Boat. This kept her afloat long after she would ordinarily have gone to the bottom.

The panic boats pulled away to a position upon the ship's beam. Observing this through her periscope the submarine surfaced 200 yards off on the starboard quarter. She immediately submerged again, and cautiously came past the ship on the starboard side, only about fifteen yards away, and within ten yards of the boats. She was so close that Capt. Campbell said afterward he could see the whole shape of the submarine under the water quite distinctly.

Now came the real test of the Q ship's commander. Was this the moment that he should open fire and trust all to a wild gamble, or should he wait, although his ship was sinking, and trust that the submarine would surface and come to the boats to obtain the ship's papers? For Capt. Campbell the temptation to open fire must have been almost unbearable but on carefully weighing the chances, he decided to hold his hand. To a man lying and watching under those circumstances, and having to hold his hand, the minutes as they slowly ticked past must have seemed an eternity. The submarine passed along and then went close around the Farnborough's bows and finally broke surface about 300 yards distant on the port bow. Shortly afterward the U-83, as she was, came along the surface past the port side, continuing her scrutiny with less caution than she had observed previously. Capt. Campbell, concealed on the bridge, was waiting only until all his guns could bear, and as soon as the enemy came into this arc of fire, he gave the order to let go and open fire.

The first shot hit the conning tower and killed the German captain. The surprise of the German submarine's crew was instantaneous, and most effective, for they never recovered from the shock, but remained on the surface while the Q-5's guns smashed the hull to pieces.

Over forty rounds were fired into her, and she finally sank with her conning tower open and her crew coming out. The Q-5's life boat went immediately to their assistance and were in time to pick up one officer and one man.

After this successful action, Capt. Campbell had time to inspect his stricken ship. The engine room and stoke holds and No. 3 and No. 4 holds were rapidly filling, and the ship was sinking by the stern. He decided to send a wireless signal for assistance, which was answered by the sloop Buttercup, which took the Farnborough in tow.

But there appeared to be no chance of saving her, and Capt. Campbell sent the following message to Admiral Sir Lewis Bayly, Commander-in-Chief at Queenstown. "Q-5 slowly sinking, respectfully wishes you good-by."

However, although she was in such a battered condition the Buttercup and later the Laburnum managed to beach her at Berehaven.

The Farnborough, otherwise known as the Q-5, had fought and met with both adversity and submarine, and had won on each occasion. Sound seamanship and the timber in her holds had saved her.

For this action, as previously stated, the King was graciously pleased to approve of the grant of the Victoria Cross to Commander Campbell, in recognition of his conspicuous gallantry, consummate coolness and skill in command of one of His Majesty's ships in action. Thus was the first "Mystery V.C." won in the war.

[Copyright, 1929, by The Bell Syndicate, Inc.]

THE $300 PARSNIP

By James J. Montague

WE HAD the parsnip for dinner last night, it was very good. The time to eat parsnips is in the spring. Up to a certain point they improve with age. But even the best of parsnips are not worth $300, which was what this one cost us. Any vegetable dealer would have sold us one just as good for fifteen cents. The difference between $300 and 15 cents is $299.85. That was a little too much to pay for a fragmentary part of a single dinner. But this is a world in which one lives and learns.



Even the best of parsnips are not worth $300, which was what this one cost us.

The idea of a garden which enveloped the family last spring came from various sources. Its principal stimulus grew out of a rooted belief in the minds of my wife and children that outdoor exercise would do me good. I pointed out that golf is not exactly an indoor sport. They countered with the indisputable assertion that golf is expensive. I could get the exercise just as well conducting a garden, an occupation which not only would be free from cost, but would actually pay a profit in reduced prices for food. After they had sent for the catalogues and persuaded me to read them I, too, became a garden enthusiast. After all what was the use of having a yard large enough for a garden and not using it. I could do a little work night and mornings—light work with a hoe and spade, and mass in the autumn a store of vegetables that would easily last over the winter.

We were all fascinated with the pictures. We discovered that gardening has kept abreast of the times. Gone are all the old varieties of vegetables, and in their place are new ones, developed by Luther Burbank and others, insect-proof, blight-resisting vegetables, and require hardly any care at all. which will stand any stress of weather, After reading the catalogue through from end to end and noting with regret that there were some things like eggplants and Rocky Ford cantaloupes that were difficult to rear in our climate, we sent for the seeds. Then I began to prepare the soil.

This task proved more difficult than I had anticipated. There is a curious thing about such soil as that of our garden. It produces rocks. I don't know exactly how, but I do know that when I had spaded twenty square feet of soil, run it through a spading fork and picked out all the small stones in it, I would discover next day that there were just as many small stones in it as there were the day before. The stones are evidently produced in the night. Time after time when I had got them all picked out, I would sneak back and thrust my hand into the loose earth, hoping to grab one of the things in the process of manufacture. But they ways eluded me. The next morning however a new supply was ready for me. This is a phenomenon which science has apparently not investigated, for I can find no explanation of it in the geology books.

After I had found that it was as idle trying to get out the stones as it would be to get the salt out of ocean water, I gave it up and began planting the seeds. The next week sprouts began to shoot up from the soil, and I began to think that the back aches I suffered every night were not wholly in vain. It was beautiful to see the tiny rows of tender green thrusting up from among the stony beds. But no sooner were they an inch or two high than insects of various kinds, chiefly the squashy, thick-bodied ones called cut worms appeared from somewhere and began to eat them.

The next job was to cut pasteboard collars out of the boards that come with the laundry, and inclose each plant. In our garden, which is small, about six hundred of these were necessary. I wonder how a market gardener can manage without employing twenty or thirty hands just to cut collars. Probably he does it by machinery. The collars stood off the cut worms for a while. It was a real pleasure to go out in the morning and see the ugly things collected around the collars gnashing their teeth in baffled rage. I suppose they were gnashing their teeth. I am perfectly certain that they must have teeth, for how else could they shear off a plant as if it has been cut by a scythe?

In a week the cut worms gave up the attack, and moved over to somebody else's garden. In their stead came a kind of fly which lays eggs on the plants. The eggs hatched into voracious mites which began to resume the work of destruction till we fed them arsenate of lead. They relished this food too well, and in a day or so they expired, I trust in agony. Then came the ants. Don't let anybody tell you that an ant has any virtue but industry. He has too much of that. The ants did not eat the plants themselves, but they herded in their little green milch cows, called aphis, and pastured them all over our growing things. The aphis is a tiny creature, and one of them cannot do much harm. But a million of them can destroy any garden that ever existed. It required a week of experimenting with various deadly poisons to find one that would so much as give an aphis a stomach ache. But at last somebody told us to try iodine. The iodine did the work. The ants lost their herds, and went away to pester somebody else.

After the aphis had departed moths of various hues as to tails from brown to bright green came along and nested in the cabbages and beans. Their offspring hatched quickly, and proved to have excellent appetites. One morning I woke to find that half the garden was destroyed It took me all the next day to replant it. But a neighbor told me that by building a fire and throwing sulphur into it, so that the fumes would blow over the garden the baby moths would be destroyed. They were. So was the friendship of the neighbors living to leeward, who happened to have a washing out on the line. The washing all turned bright yellow, and a telephonic communication they held with the police department resulted in an urgent request from the chief that I put out my sulphur fires. Incidentally I have a suit for damages on my hands. But I did kill those moths.

However they were hardly disposed of before it began to rain and rained for a week. The garden is at the foot of a slope and the rain water swept over it steadily till most of my plants were uprooted. Then I gave it up. Also I began to understand why we have to pay the grocer so much for fresh vegetables. The mystery is that they can be had for less than $5 a piece.

We paid no attention to the garden through the summer. But in the fall when I was practicing mashie shots in the backyard one morning I noticed a clump of greenery on the spot where the garden had been—a plant that somehow did not look at all like the surrounding weeds. I went over to examine it, and after clawing away some of the soil at its base observed that it had a large root. Something distracted my attention then, and I did not notice it again till the other day, when I was picking more stones out of the soil, in order to make a base for a private putting green. My hand came into contact with a pulpy mass of some kind, and I grasped it and plucked it forth. When I took it into the house for identification, supposing that it was some kind of an iris root which had gone astray from my wife's garden, the cook took a passing glance at it. "That's parsnip," she said.

She was right. While she was preparing it for dinner I went over the little account book I had kept when I was purchasing the garden supplies last spring. The parsnip was the sole product of the garden. And it cost the sum I have mentioned. That is pretty high for a parsnip.

(Copyright, 1929, by the Bell Syndicate, Inc.)

Nightingale Pest Feared

Hardiness of the nightingale in its new home in New Zealand is causing fears that the sweetest of English song birds will become a pest in the Antipodes. When a number of nightingales were introduced into New Zealand some time ago it was believed that the winters there would kill many of them, and thus keep down the number. Practically all of the newcomers survived the last cold spell in such good condition that a pest is feared.

MASTER YOUR LIFE!

It Can Be Done the Rosicrucian Way

New FREE Book Tells

Constipation!

Immediate and lasting relief from

2 Days Test FREE

By, Mrs. Rose Wilke

The proper way to treat, or prevent constipation, is by proper elimination of poisons in the system, say health authorities. Thousands have testified to amazing results from my wonderful formula. V.P.O. Cleanses the system of accumulated ... (illegible)

Care of the Body

Correct Posture

must start with your foundation "the feet."

Which Shape is Yours?

TRU-FE-DIC Shoes are anatomically

Her Beauty Was Marred by Eczema

Until She Found Relief at the Health Center

A YOUNG WOMAN was troubled with eczema to such an extent that her face —which was normally good looking—became almost repulsive, even to her closest friends. For several years she had been treated in the east without securing any relief.

Shortly after her arrival in Los Angeles she learned about the Health Center and decided to consult managing director Fred S. Hirsch. She was given a series of treatments, including Danish rays and our Colonic Hydra Lavage. A strict diet was also adhered to and whenever possible she ate at one of the Health Cafeterias.

Within a month her eczema was relieved and now her skin is almost as clear and free from blemishes as it was before she became afflicted with the disease.

The Health Center has also been successful in treating a variety of other diseases. Consultation is free to those who mention this magazine. Hours: Weekdays from 8:30 A.M. to 6 P.M.

LEARN how to improve your gracefulness and physical beauty as well as your health, by easy exercising. Many valuable health and beauty secrets. Tune in on KFVD every Tuesday and Thursday between 10:30 and 11:00 A.M., and listen to Fred S. Hirsch, managing director of the Health Center. Exercises clearly explained with music. Tested recipes given. Questions answered.

The HEALTH CENTER
Clinical Dept.
822 W. 6th St. (entire second floor)

The HEALTH CAFETERIAS
639 S. Olive St. (between 6th & 7th)
217 W. 6th St. (between Broadway and Spring)
818 W. 6th St. (betwen Flower and Figueroa)
(Note: The only Health Cafeteria now open Sundays is at 818 W. 6th Street.)

Are You Acquainted With Jones Grain Mill and Health Foods Dept.?

We have added to our full line an up-to-date Fruit and Vegetable Juice Press.

You can now secure juices that you know will be of the highest quality. Such as: Spinach, Carrot, Celery, Beet, Cabbage, Apple, Rhubarb and Grape Juices.

These are absolutely pure and fresh made

Stall A-12, Grand Central Public Mkt.
Hill Street, between 3rd and 4th
Phone MEtropolitan 7655

IF YOU HAVE
Constipation, Stasis, Hemorrhoids, Rectal Irritation
You will derive great and lasting benefit from a scientific use of
PETROLACTONE
the perfected Mineral oil, agar and lactate emulsion. This superb process aid contains no cathartic, neither is it habit-forming. It can be taken indefinitely, if necessary, with happiest results to health and comfort. Petrolactone can be obtained at most high class Drug and Health food stores. Do not accept substitutes but insist on Petrolactone because it gives proven results.
Prepared by
THE BODDINGTON-FISKE LABORATORIES
Huntington Park California.

BIRTHMARKS—BLEMISHES
Cancer (skin), Ulcers, Wens, Naevus, Moles, Warts, Odd Growths Permanently Removed—Skin Diseases.
No Disfigurement. No Surgery. Illustrated Booklet.
Dr. H. Lynn Staley, D.C.
1776 Griffith Park Blvd.
2 blocks north of Hollywood Junction

FEEL GOOD EVERY DAY
ADAM'S BANDITS
THE BETTER LIVER STIMULANT
"They Rob You of Poisons"
SEND- FIFTY CENTS
Address Portable Box Arcadia, 904
And at Drug Stores Everywhere.

CONTINUED FROM PAGE 24

CARE OF THE BODY

My better judgment protested, but I awaited the outcome.

Nearly a week passed. The babe was nursed mainly artificially. But the mother was still as determined as ever. She took her baby home from the hospital.

The story is now over two months old. Her baby gained by leaps and bounds. Within one week after she was home she was nursing her baby almost entirely. Today her breasts, and only her breasts, are supplying a beautiful, healthy, flourishing child with all the nutrition it needs. She is experiencing the thrill of having her dearly beloved child at her bosom.

There was every reason why she should not have nursed the baby. Yet her will dominated her body.

She is a happy, contented mother.

I am giving you this experience for what it is worth, and it should be worth much to many mothers who follow the course of least resistance and relegate to the cow, the can or the formula the function which should be the most sacred privilege of motherhood.

Perhaps it will act as an inspiration to other mothers faced with the same difficulty.

Get emotional control of yourself! Use the power of your will! Know that you will nurse your own baby! Be calm! Have faith! Faith, as the Bible says, moves mountains. The faith of the mind can govern the laws of the body.

• • •

Tuberculosis

Today, more people than ever before are recovering from tuberculosis. The incidence is less—the cure being represented by a higher and higher percentage.

When we speak of tuberculosis being cured, what we really mean is that the disease process is stopped from developing further. The "cure" which has already occurred will usually develop into what we term an "encystment." That is, the affected portion will become enveloped by scar tissue. It will, thereafter, become functionless as lung tissue.

Nevertheless, the rest of the lung can function quite adequately without that portion of the lung. If we needed the entire lung space and the entire respiratory capacity for normal breathing, then most of us would either have tuberculosis or be dead a long time!

If we observe the average individual in his respiratory movement, we see that he uses only a fraction of his respiratory coefficient.

Therefore, if we are able to arrest a tuberculosis infection in the lung, there is no reason, whatsoever, why we cannot continue to live on to a ripe old age. Of course, we must use care. We must avoid extremes. But we can go on satisfactorily to a good old age in an arrested case of tuberculosis even if most of the lung has already been destroyed.

I have a specially prepared leaflet on the subject of tuberculosis. If you are interested in procuring it, please send me a self-addressed, stamped envelope and I shall be glad to mail it to you.

• • •

Sun Baths

Q.: What are some of the contra-indications for sun baths? That is, under what conditions should sun baths not be taken?

A.: There is no disputing the wonderful therapeutic value that is derived from sun baths. In the treatment of tuberculosis, anemia, low nervous tone, depression, skin diseases, etc., sun baths are of inestimable value. They give the body new life and strength.

However, to answer the question—under what conditions sun baths should not be taken:

For instance, a new-born babe should not be exposed to the sunshine until it is several weeks old.

A woman just up from the childbirth bed should not subject herself to the sun until at least from two to four weeks after delivery.

Where the blood pressure is exceedingly high, sun baths should not be taken.

Where there is a dropsical state—where the limbs are swollen—sun baths should not be taken except under the advice of a physician.

Where there is a very high, tense, emotional strain, of a type almost bordering

I Invite Men Past 40 to Send for These Amazing Facts



About Old Age—the Truth About Rejuvenation—Prostate Trouble —a New Home Treatment

EVERY man approaching or past middle age owes it to himself to read this astonishing book, "Why Many Men Are Old at 40." Written and prepared for Free distribution by a well-known American scientist, it contains facts that will enable any man to face his declining years with new courage. It explains the much-misunderstood subject of rejuvenation in simplest terms—tells why numerous distressing "symptoms of old age" may be traced directly to failure of the vital prostate gland . . . and outlines a simple home treatment that has already restored new health and vigor to thousands of former sufferers.

No Medicine

Just as certain diseases, like measles and whooping cough, are common to childhood, so there are certain symptoms of debility and breakdown that are liable to occur at or past the prime of life. Weakness . . . pains in legs, back and feet . . . loss of mental and physical vigor . . . loss of sleep through frequent nightly risings . . . these are but a few of the danger signals often set by Nature to warn men of prostate trouble. The symptoms are many times falsely attributed to bladder or kidney trouble. If neglected, they may lead to serious conditions, often requiring surgery. This fact is substantiated by reputable medical men everywhere.

Swift, Permanent Results

But now, through an amazing scientific discovery, it is often possible to stimulate and restore the prostate gland to normal size and activity in a safe, natural way. This method employs no drugs, diet, exercises or violet rays. It is fully as harmless and easy to use as a hot water bottle. Often just a few days' treatment shows pronounced results. One grateful effect is usually the immediate disappearance of chronic constipation. The most frequently reported result is complete freedom from so-called bladder weakness. Other astonishing effects dealing with increased physical vigor are explained in the Free book now offered.

Free Book Explains Method

If you are a victim of prostate gland disorder—if you have tried medicines or old, disappointing treatments without relief, this is the message you have long wanted to hear. Or if you are one of those men, who, although getting along in years, have not realized how the tiny prostate gland brings about unpleasant changes and health faults, you likewise will want to hear of this vitally important discovery. Without cost, without obligation, either type of man may learn full details of this scientific achievement by simply mailing the coupon printed herewith for the convenience of the readers of this publication.

The book mentioned will come to you directly from one of the offices of the International Institute sponsoring the method. Mailed in a plain wrapper marked "Personal." If you live in Los Angeles or vicinity, call if possible in person, otherwise mail coupon to nearest office.

W. J. KIRK, President

Los Angeles, Calif.	Steubenville, Ohio	Toronto, Canada	London, England
Dept. B-146	1013 Morris Ave.	44 Yonge St.	3 Lower John St. W. I.
303 Van Nuys Bldg.			

Please send me, without cost or obligation, a copy of your informative booklet (mailed in plain wrapper), which gives full details of this new treatment.

Name .....

Address .....

City ..... State .....

THE MAGNETIC IRON BATHS OF REDONDO BEACH THEY HELP OTHERS AND WILL HELP YOU

A great surprise for those who will try this wonderful life rejuvenating earth. In chemistry known as Ferris Oxide the mineral that knows no death and is still alive since the creation of the world.
When you feel any unnatural interference with the free movement of your body come at once to the Magnetic Iron Baths.
Beneficial for colds, all forms of rheumatism, asthma, liver and kidney trouble, high blood pressure, obstructions in the circulation, caused from injury, nicotine or morphine poison, or any disturbance of nature. You can get immediate and often permanent relief in from one to three baths.
Over 7000 baths given since its discovery without one failure inspires me to place this advertisement after spending 40 years of my life to this particular kind of work. 37 years in Los Angeles.

JOHN LEENHOUTS, Proprietor
At Pacific Electric Bath House, Redondo, Calif. Phone Redondo 2571

CEREALS
SPENCER'S HEALTH DRINK
CEREALS

Instantly Prepared, Easily Served
Contains the sixteen elements necessary to human life. Pleases the palate, soothes the nerves, builds vitality. If coffee doesn't agree with you, Spencer's Health Drink is a blessing. Keep it in the house, carry it when traveling.
Ask Your Grocer, Druggist or Health Food Store

Tastes Best Costs Less 25-50-$1
Not a cent a cup

TRADE SUPPLIED BY
BRUNSWIG DRUG CO. WESTERN WHOL. DRUG CO.
E. L. CRAIG & CO. HAAS-BARUCH & CO.
NATURAL FOODS & PRODUCTS COMPANY

Sole Distributor for the U. S.
Spencer Sales Company
Stimson Building
VAndike 4431

HUNTER'S ELSINORE SANITARIUM Sunlight, Hot Mineral Water and Diet will cure you. Accommodations include exercise Bath Treatments, Hot Mineral Water Baths, Diabetic Meals, Lodging and Nursing Attendance, all for the sum of $25 weekly; payable in advance. Colonic, Massage and Medicinal Treatments at nominal additional charges. We are having wonderful results with all chronic diseases. See Times Information Bureau or write Dr. J. S. HUNTER, D. C., P. O. Box 304, Lake Elsinore, Calif., Telephone Lake Elsinore 282.

NOT A DRAB STORY

THERE was no reason why Ella and her father should have been carrying on their business lives and at the same time carrying on their shoulders the responsibilities of the home

By Fannie Hurst



THIS may seem a drab story. Certainly it is not a gilded romance of life lived in the gayer moods of things-as-they-ought-to-be. But since the heart is the source from which life drains its happiness and the heart of Ella was in its own way to find its own fulfillment, what may seem drab to the outsider was not that to this slim, sometimes grim girl.

There is no doubt that she was one of those persons born to carry more than her share of the world's responsibility. At seventeen, she was earning half the upkeep and expense of her home, which consisted of a five-room flat in a two-family house on a presentable street. This she shared with her mother, a gay, rather childish woman who had never caught up with her years, and with her father, a building contractor, who was, even then, beginning to lose his sight.

From the point of view of many of her friends, Ella's mother was a trial sufficient to tax her endurance beyond limit. She was an airy person of rather good Eastern family connections who had never become reconciled to what she regarded as the cruder aspects of Middle-West life. The city in which she lived bored her. There was an air of patronage about the little lady.

Her habit was to lie abed mornings, leaving her daughter and husband, both of whom she adored, to scuttle about the kitchen for breakfast before they hurried away to work. More than often she waited for them to prepare the evening meal when they came from their work. She was the sort of woman who willfully creates within herself inefficiency, thereby at the same time forcing those about her to acquire skill at chores which would naturally be outside their realm.

There was no reason why Ella and her father should have been carrying on their business lives and at the same time carrying on their shoulders the responsibilities of the home. But that was the case. It had been, ever since Mrs. Lee was married to her husband, and ever since Ella was tall enough to stand shoulder-high to a kitchen sink.

John Lee, long ago reconciled to this unequal balance of power in his home, and devoted in spite of himself to this airy little woman, his wife, carried on stodgily, relentless in his routine, even when the grim fear of impending blindness began to descend upon him.

At seventeen, Ella Lee, too old for her years, was assistant in a dentist's office. She was a quiet girl, far too slender, with a mouse-like face, taupe-colored hair which in a bobbed-hair age she wore into two mats against her ears. In Mrs. Lee's eyes, Ella, in her thin, pallid way, bore the imprints of the aristocracy of the world "back East," a semi-mythical world by now, which Mrs. Lee's imagination had embroidered as the years marched on. She was fond of visualizing grandeurs of her girlhood back East that had never existed. In all sincerity, she cherished the belief that she had made the supreme social sacrifice in marrying John Lee and migrating to this Middle-Western city.

Meanwhile, endowed with the sometimes surprising vitality of the slender in body, Ella began to assume more and more the affairs of that household. Inevitably, there came the day when her father, blind, parsimoniously pensioned by the corporation that had employed him for the forty middle years of his life, was obliged to surrender his activities. It meant a severe kind of pinching for the household. Only the facts that Ella, through a stroke of incredible good fortune, obtained a better-paying position in the office of a nose-and-throat specialist, and that a newspaper advertisement had brought in a lodger for the best room in the flat, were the Lees able to make both ends meet.

It was hard, rutty sledding for a while, and it looked as if Ella's frail shoulders could scarcely bear the load. First, her father, along with the collapse of his eyesight, suffered a nervous breakdown. Then, for one reason or another, the lodger they had been able to obtain left almost without warning for reasons that had no bearing upon satisfaction or dissatisfaction at the Lee's.

Mrs. Lee, ineffectual as ever, tried to put her shoulder to the wheel; tried her hand at making fancy candies for the Woman's Exchange and even attempted to do a bit of sewing for the neighbors. But it was no use; she was a futile spoiled woman. And much of this condition was due to Ella herself. She babied her mother, catered to her inefficiencies and willingly assumed a load that might have staggered a far more robust person.

The pathos of this gaunt old man, empty-eyed, empty-handed, was almost more than she could bear. No labor of love was too much. She got up at dawn because he was sleepless then, and she could give him the few precious hours before her departure from the house. Her return from the physician's office where she was employed was made in breathless, hurried fashion so that she might give to him a few extra moments before the preparation of dinner. Throughout all this, Mrs. Lee, well-meaning, bleeding sympathy for her husband, agonizing for her daughter, succeeded only in making herself more and more of an impediment.

Her cooking was so bad. Time and time again the luncheons which she served to her husband while Ella was at her work came scorched and tasteless to the table, irritating the nervous old man almost beyond endurance. Finally, it became Ella's chore before she left the house in the morning to prepare her father's lunch, place it in the icebox and leave written instructions to her little scatter-brained mother precisely how the food should be warmed.

"Poor Ella," said the neighbors, "I don't see how she stands it."

The days were all too short for what she had to accomplish during them; the nights all too brief for the amount of sleep her tired body required.

The matter of lodgers, one of their major sources of income by now, was a troublesome and nerve-racking one. It was not that they did not seem satisfied, but almost invariably, once they obtained one, he or she would be called out of the city on the death of a relative or a change of position or some incident over which they had no control.

A young man named Nestus Nevins was to be the ultimate lodger who remained. He was a shell-shocked fellow of about thirty-two who found himself, because of physical disabilities, forced to live on an income which amounted to about ninety dollars a month. The capital representing this money had been left him by his parents, in trust, when he was only nineteen. It required care and discretion, in this day and age, to live on it.

He was a pale-eyed, timid fellow, by no means unintelligent, but a boy whose delicate health, both in childhood and later, owing to shell shock, had developed certain inhibitions and a lack of aggressiveness. He liked books and was capable of lying five or six hours of the day and reading. He was not averse to puttering about his room, trying his hand at composition and writing or doing a bit of carpentry for Mrs. Lee, throughout the long bright days, without so much as leaving the house.

He was the first young man who had ever cast a second glance at Ella. Over night, as it were, her life had taken on a turbulence. Excitement for this pale, lustreless girl that was without precedent in her entire experience. The days had come flamingly alive. Everything had taken on a significance that it had never claimed before. It was one thing to be just alive. It was another thing to waken to days that suddenly were tipped with the strange beauty of a strange meaning.

Mrs. Lee saw it happening. She saw the young Nestus begin to cast the magnetized eye of attraction upon her child. Strange tumults beat in her. She was the mother ambitious for her offspring. Romance had come even for Ella who, somehow, up to now, had seemed immune.

It was a strange enough courtship. The pallid youth, lying around the house all day, only perking up enough strength to put on his collar and smooth his hair as the hour of Ella's homecoming approached. Evenings, they sat in the stuffy little parlor, Ella reading to her father, or the four of them, aided and abetted by a system which Ella had worked out for the blind man, playing bridge.

The moments of the young people alone together were so rare and sporadic that when the engagement of their troth finally came, Mrs. Lee, for the life of her, could not figure out where and how the words of tryst could have taken place. But they had.

Ella and Nestus were married in the little parlor one Sunday afternoon so that the occasion need not interfere with her office work.

The household goes on as before, only there is the addition of Nestus Nevins now, who, in his way, is as much to be babied as Mrs. Lee or her husband.

But this is not a drab story. Ella, in her squirrel cage of service, is happy.

(Copyright, McClure Newspaper Syndicate.)

MASTER YOUR LIFE!

It Can Be Done the Rosicrucian Way

New FREE Book Tells How You May Do It

The Rosicrucians know how! For ages they have demonstrated a greater knowledge and a superior power over all obstacles in life.

Let them help you solve your problems. Their guidance will reveal psychic laws and Mystic principles which will make you mighty and successful in attaining health, prosperity and self mastership.

The new free book, "The Light of Egypt," will tell you how to change the whole course of your life in a short time. Write a letter asking for it today.

Librarian T. L.
AMORC TEMPLE
Rosicrucian Park,
SAN JOSE - - - - CALIFORNIA

NATUROPATHY

Restores Vigor and Vim to those suffering from run-down condition when drugs fail to have any effect

Treatment consists of Manuals, Heliotherapy, Chiropractic, Spondylotherapy, Orthopedic Surgery, Physical Culture, Diet, Hydrotherapy, including Electric Light, Vapor, Electral, Fine Needle, Nauheim and all other medicated Baths. Electricity in its various forms is here made a specialty, including all forms of vibration. A form of Electricity has been developed that is especially useful in cases of Constipation, weakened abdominal muscles, displaced stomach and Pelvic organs.

No more operations for disease of the Tonsils, Catarrh of Nose, Pyorrhea, Carbuncle, Bronchitis, Eczema, Gangrene, and all cases of Female Diseases and of the Prostate Glands, yield quickly to treatment with our

Famous Kromayer Quartz Light

Alopecia (baldness.) Erysipelas, Neuritis, Ulcers, Acne, Diabetes, Asthma, etc., will be cured with the

ALPINE LIGHT

Outside patients treated from 9 to 12 and from 2 to 6

Naturopathic Institute & Sanitarium of California

INC. FOUNDED IN 1900

Dr. Carl Schultz, President

644-650 St. Paul Ave., Los Angeles
Phone MUtual 6413

'Keep a Clear Head'

—Free from Sinus and Ear Trouble; Flu or Catarrh

At the slightest sign of a Cold, use

NOK-I-TER

NOK-I-TER clears the head and throat; —opens the nasal passages; permits free breathing; soothes the irritated membrane.

NOK-I-TER is easy and pleasant to use—an expensive atomizer no longer necessary. Our new Nasal Cup comes with each bottle, for your convenience.

Start using NOK-I-TER today, this new pleasant way,—neglect over night often leads to serious trouble.

Sold by all Owl and other leading drug-stores, with money-back guarantee.

Write for our free booklet, entitled "Keep A Clear Head."

Nokiter Pharmacal Co.
Dept. 411, Pasadena, Calif.

FOREVER FREE From

ASTHMA

Hundreds of people are astonished and delighted with the quick and PERMANENT relief they have received from the use of our wonderful new discovery — Asthma-Serva (Not a Serum.) Asthma and Hay-Fever, with all their tortures, may now be banished FOREVER. Tear out this announcement and send at once to

MRS. C. BACON
247 N. Record St.
Los Angeles Ph. ANgelus 1349

Carque's Foods

ARE GOOD

Immediate and lasting relief from

Constipation!

2 Days Test FREE

By Mrs. Rose Wilke

The proper way to treat, or prevent constipation, is by proper elimination of poisons in the system, say health authorities.

Thousands have testified to amazing results from my wonderful formula, V.P.O. Cleanses the system of accumulated wastes—gently, surely, quickly. Brings back a keen appetite and sound, restful sleep.

V.P.O. is a natural herbal compound, scientifically blended. Contains no harmful drugs. Not habit forming. No ill after-effects. 50c package at all Owl and other leading drug stores. Or write for FREE sample. Vital Food Co., 650 No. Mariposa Ave., Los Angeles, Dept. T-16.

Varicose Veins

Reduced by New Method

Varicose veins are reduced by Dr. Chason's Absorption treatments. You are not laid up or deprived of time from duties or pleasure. There are no scars or evil after-effects. The method is painless and harmless. This is the record of thousands who have had veins reduced to avoid unsightly appearance or prevent the ill-effects of poor circulation. Those already suffering from varicose symptoms, such as pains, cramps or inflamed veins, leg ulceration, leg rash or swelling, must heal these first. We apply the Viscose Method to heal while you work, or will teach you its use at home.

To become familiar with these new methods call, if possible, or write for information. Explain your ailment. Office hours: 9 to 5 daily. Tuesday and Friday evenings until 8 p. m.. Consultation and examination FREE.

Phone DUnkirk 6089

T. M. Viscose Ambulatorium
1038 So. Alvarado St. (near 11th)
Los Angeles, California

RUPTURE

Expert Here Permanently

I. B. Seeley & Co's. successors now have a permanent representative located at the MORRIS ORTHOPEDIC INSTITUTE, 1032 Loew's State Bldg., 7th & Broadway, where demonstrations are made daily with the public invited. The price is now greatly reduced.

The New Flexible Spermatic Guard with patents pending is guaranteed to hold any case of rupture comfortably and will close the opening within 30 days in the average case.

The Anglo-French Surgical Conference gave this Guard the only award out of 30 contestants for producing results without medicine or surgery.

All difficult cases fitted by the aid of the X-Ray which insures perfect results. Demonstration hours 9 to 5. NO OBLIGATION.

Sagging, Flabby Chins

Apply Alice Wunder Firmola at night. As soon as FIRMOLA is applied it begins to act, revitalizes and builds up the atrophied muscles and tissues, thus restoring the youthful contour.

Send This Ad with 20c to Alice Wunder, 1103 West Santa Barbara Ave., Los Angeles, for sample, including a real Muscle Oil for Crow's Feet, & Bu-T-Meal for blackheads.

For Sale by
Coulter's, The May Co., The Broadway, Owl and Sun Drug Stores

RUPTURE

My Truss is made for each individual case, symmetrically perfect, no leg straps, no pressure on hips or spine, guaranteed to hold when others fail. Will cure all curable ruptures without operation. The leading truss maker for the most prominent physicians and surgeons of Los Angeles. Abdominal supporters made to order also. Skilled lady attendant for ladies.

M. W. Quehl, 309-310 Lankershim Bldg.
128 West Third St., near Spring St.

RHEUMATISM

Or Neuritis. Very worst cases relieved AT ONCE by Allen's Rheumatic Treatment, in Tablet Form. Pain goes QUICK! Swelling disappears. Quick relief—no waiting. $1 per box. All druggists. Or, for Free Trial Package address

HART M. ALLEN LABORATORIES,
Box 1340, Los Angeles, Calif.

ECZEMA

A reliable ointment for eczema, burns, chafing, cuts, sunburn, hemorrhoids, pruritus, poison oak, and various skin affections.

For Sale at Owl and other Drug Stores

KUTNOW'S OINTMENT

Glasses

PRESCRIBED AND CORRECTLY FITTED
HARRY S. BEUCHER, OPT. D.
Associated with
Dr. Philip M. Lovell's Health Offices
Chamber of Commerce Building
1151 So. Broadway, Suite 230 WE. 8275

PROLAPSE

Of the Stomach or Uterus

Raising the diaphragm by correct breathing will raise both the uterus and stomach. "No exercise can permanently cure either." Since the method was perfected 14 years ago no case has failed. It also cures constipation auto-intoxication.

S. WESLEY MARTIN
Breathing Specialist 25 Years on Broadway
148 S. Broadway, TU. 1666. UN. 3495.
Consultation free by appointment only

AL-E-FAC CURES RUPTURES

WITHOUT LOSS OF TIME FROM YOUR WORK. READ OUR LARGE AD IN TELEPHONE BUSINESS DIRECTORY, UNDER TRUSSES. HOURS 11 TO 5 DAILY

OFFICE 3947 S. HILL ST.

Care of the Body

By
Philip M. Lovell
N. D.

Announcement

Physical Culture Exercises

Dr. Lovell's physical culture exercises are now being broadcast from 7:00 to 7:30 each morning over KHJ instead of from 7:30 to 8:00 a. m. as in the past.

* * *

The Will to Nurse

A comparison of the nursing ability of the nations of the world shows American women the poorest of civilized mothers.

The function of nursing is relegated to the cow, the can, the patent food or the doctor's formula more than to any other groups of people the wide world over.

Even those nations periodically bordering on starvation do better in this function than does the American mother—undoubtedly the most expensively nourished woman in the world.

We are long since past that stage of poverty where a woman will starve for lack of food.

We are a starving nation—malnourished, undernourished, wrongly nourished—yet supplied with ample food.

Other nations commit diet crimes, as well. Many consume foods that are too heating, too highly seasoned or spiced. Others consume far more meat than is necessary. Others are guilty of alcoholic excesses far greater than the American mother.

In spite of all this, the American mother is the poorest child nurse in the world.

Why?

The nutritional factors are of distinctly secondary importance for this function. The emotional, nervous and mental aspects play a much greater role than the limited nutritional.

The American mother is keyed up higher than any other. Her nerves are on edge. Her sensitivities are attuned to a higher pitch. She lives more in a day than the mothers of the backwoods countries live in a year. Her nursing function has paid the price for it.

The mind and its reactions, the emotions and their stability, govern both the quality and the quantity of milk secreted.

I had a splendid illustration of this principle several weeks ago. I delivered a patient whose age was nearer to forty than to thirty. If I had known her before her pregnancy, I would have strongly advised against it.

Her physical condition was bad. She had all the bad complications which make a labor fearsome and laden with dire potentialities. Fortunately, she was a good soldier and obeyed orders well.

In spite of a bad kidney condition and many other obstretrical difficulties, she lived on her diet well.

After a series of complications, she gave birth to a normal small child—less than five pounds.

According to all the standard rules, she should not have nursed her baby. She was too old. Her milk was bad. She had gone through a terrible experience.

My common sense told me that at this period the milk of the cow was superior to hers.

She had breast difficulties.

Yet she willed it that she was going to have her baby at her breast, and willed it with all the power at her disposal. There was a look in her eyes which showed the determination of her own soul. She was going to nurse her baby! She insisted! She was positive!

I explained the difficulties—the handicaps. None of them would she brook. It was her baby and she was the mother!

She had every obstacle against her.

Correct Posture

must start with your foundation "the feet."

Which Shape is Yours?



TRU-PE-DIC Shoes are anatomically built in three shapes — Inflare, Straight and Outflare.

Science has proven there are three distinct types of normal feet instead of one.

For Men and Women — Shoes For Comfort

AMERICAN POSTURE LEAGUE

The Only Shoe Fitters in Los Angeles Members of the American Posture League

Back of these shoes is a special service of attention given by one understanding the correct balancing of the body's weight on the feet in connection with the fitting of shoes for comfort, thus eliminating the use of arch supports, either built-in or used in connection with the fitting of shoes. "Otherwise, a pair of shoes especially balanced for you."—W. H. Kaley.

TRU-PE-DIC SHOE STORE
529 West 8th Street



DR. FINLEY'S HEALTH HAVEN

An Osteopathic Institution

Home De Luxe for the Care of the Sick. Complete Electrical and X-Ray Equipment

Fasting a Specialty 25 Years' Experience

41 N. Madison Ave.
Pasadena, Calif.
Phone Wakefield 4961

Good Teeth Insure Good Health

Modern Dentistry—Moderate Prices

Plates (dentures)	$25.00 to $50.00
Crown and Bridgework	$10.00
Gold Inlays	$5.00 to $10.00
Removable Bridgework	$20.00
Cleaning, Extraction	$2.00
X-Ray	$1.00

Registered in New York—California
Pyorrhea Treated by Light Therapy
PERSONAL SERVICE

Dr. Harry Nathan
Dental Surgeon. X-Ray Specialist
410 Chester Williams Bldg.
215 West Fifth St. MUtual 5444
Special Attention to Emergency Cases
Home Phone: RO. 8394

CONSTIPATION

is the

"MOTHER OF DISEASE"

Wash Out

The Impacted Wastes of the Colon

safely, permanently, harmlessly. Astonishing benefit to young and old, healthy and sick.

DAVELLE INTESTINAL BATHS
1151 So. Bdwy. Chamber of Commerce Bldg.
Suite 491 WEstmore 2010
Call for an Appointment—Consultations Free.

Are You Ruptured?

YOU ARE NOW READING AN ADVERTISEMENT regarding the greatest TRUSS ever placed on a human body. THE UNCLE SAM TRUSS, and what it does, is demonstrated free; this demonstration shows you the difference between holding a rupture at the Internal Ring where it should be held, and holding in the ordinary way at the External Ring, which is wrong. You will KNOW the difference before you leave the room. This TRUSS is not sold by mail. Expert truss fitting. No mail orders. Meet us Face to Face.

Fitted Only by H. E. HOPKINS,
Member Under Sun Truss Assn. of Buffalo, N. Y.

R. L. SCHERER CO.
736 South Flower St. TR. 6377

Cataract Can Be Cured
By My New Method—In the Incipient State
THEN WHY GO BLIND? "EXAMINATION FREE"
DR. JOHN GRUSD, D.C.
Eye, Ear, Nose and Throat
General Practice—17 Years in Los Angeles
Suite 804 Chester William Bldg.,
215 W. 5th Street, Los Angeles.

I Invite Men Past 40 to Send for These Amazing Facts



CARE OF THE BODY
CONTINUED FROM PAGE 33

My better judgment protested, but I awaited the outcome.

Nearly a week passed. The babe was nursed mainly artificially. But the mother was still as determined as ever. She took her baby home from the hospital.

The story is now over two months old. Her baby gained by leaps and bounds. Within one week after she was home she

Her Beauty Was Marred by Eczema

Until She Found Relief at the Health Center

A YOUNG WOMAN was troubled with eczema to such an extent that her face—which was normally good looking—be-

In No Man's Land sounded a muffled pop! Momentarily a great glowing arc appeared in the sky and shed a harsh, brilliant light between the German and American wires. A staccato stuttering stumph, and the ridges of earth showed clearly, but the lieutenant and his party were not to be seen. Crawford crouched broke out from the enemy trench as a blazin opened up. The pests, the stumps, and the ridges of earth showed never forget it.

"All right, let's get back," said Lieutenant Archer; and led his detail toward

alarm like that! He had shown himself up before the whole bunch; had made a confession of incompetence that he could not afford, that no sergeant whose stripes were new could afford, least of all one so young and inexperienced. And Rainey and the rest, he knew, would

pear. Half an hour before dawn the firing bays were filled with sleepy-eyed soldiers in yellow-stained helmets, which they had used for candle holders. Against their chests were shapeless gas masks which had served as pillows, and in their cold and grimy hands were still colder rifles. The time for stand-to passed without sign of an attack. Later, with the rising sun, the trench was half-de-

holding his rifle in one hand and steadying himself with the other. His eyes, accustomed to the darkness of the deep hole in which he had been lying since the day, He rubbed them with a muddy fist, then stared exaggeratedly at Crawford's sleeve. He grinned and said with mock respect:

"Why, hello, sargint!"

Los Angeles Times Sunday Magazine

SOUNDS OUT OF DARKNESS

By Thomas Boyd

A Story of the Trenches, About a Friendly, Appealing Sort of Young Fellow Who Was Neither a Coward Nor a Hero, But Who Was Simply Trying, Like Most of Us, to Do His Best

FROM somewhere among the blue-green hills beyond the German side of No Man's Land came a popping noise, like a cork blown out of a bottle.

Young Sergeant David Crawford, who had been dismally regarding the new set of chevrons on the sleeves of his olive-drab coat, looked up warily. His outfit, after long months of training, had come into the front line only two days before and he had not yet learned the ways of actual warfare. While he speculated on the meaning of the sound the chill spring air became vibrant with a shrill whistling that grew louder, more shrill, and still louder. There was fury behind it.

Young Crawford squatted down close to the side of the wet trench. Into his ears came a gigantic roaring. He cringed. The flesh on his back and shoulders seemed to crawl. Slam bang! Even after the noise of the exploded shell had echoed into silence he still crouched there.

The smoke from the bursted shell rolled down into the trench. It was sharp and stinging. Crawford gasped. Immediately his lungs burned as if he had swallowed a flame. Gas, he thought, and reached quickly for his mask. But if it were gas, it came to him, his duty was to shout the alarm. His hands paused at the flap of his respirator. If he shouted "Gas!" the men in the trench would all clap on their masks, the klaxon signal up on the hill by the captain's dugout would honk its warning, and the whole front line would stand there blind as bats.

Bang! Beramm! Another shell struck and exploded, the smoke rolling over the parapet like an ominous cloud.

And if there was no gas! It was the time of evening, thought Crawford, when the Germans were expected to attack, and if they came over while the doughboys were wearing masks they would probably take the trench. He didn't know what to do; yet there seemed imperative need to do something. He was a sergeant and men were depending on him.

Crawford rose up and stared into the drifting mass of black smoke. His streaming eyes could see nothing. He looked to the left, where the machine-gun crew was hidden at the end of the trench. Another shell—he winced at its swift whining, but stood erect—hurtled over and crashed in the wire in front of him. Bits of mud and steel flew past him. Again he stared into the dark.

Around the shoulder of the trench to Crawford's right somebody was sloshing over the duckboards. He turned quickly, his bayonet held grimly before him. If it was a German—if they had broken through unseen— The noise came nearer. He heard a violent sneeze. Then somebody spluttered, "Serg-eant!" It was Lieutenant Archer, his platoon commander.

Crawford lowered his rifle and answered shakily, "Yes, sir."

"S-see"— The lieutenant, dark and slender, the end of his thin nose wriggling excitedly beneath his steel helmet, sneezed again. "This confounded high explosive! See anything?" He wiped his nose and eyes.

"No, sir," answered Crawford. "Is that what it is?" He had been a sergeant only since morning and disliked to show too much ignorance, but his relief to find there was no gas in the dark smoke was so great that he would willingly have shown himself to be a jackass in order to find it out,

"Wh—" The lieutenant sneezed again. "What—what is?"

Crawford also sneezed. "This stuff that smells like gas."

"High explosive, yeah." Lieutenant Archer stretched his neck and looked sharply over the edge of the trench. "Those shells certainly played hell with our wire. Ripped it wide enough to drive a truck through." He took out a pack of cigarettes and his new pocket lighter. "Here, have a smoke," he said, and grinned bleakly.

Crawford's thumb and forefinger pinched respectfully into the package.

Lieutenant Archer clicked the steel against the flint. A spark ignited the colored cord, which glowed more brightly as he blew upon it. He held it out to Crawford, then, lighting his own cigarette, he returned it to his pocket.



He grinned and said with mock respect: "Why, hello, Sergeant!"

Though the fumes of the shells had temporarily destroyed all taste, Crawford smoked gratefully. He felt shaky, not so much from the bombardment as from the worry over whether there had been gas in the shells, and the uncertainty of what he should have done if there had been gas. The job of sergeant at the front was not to be taken lightly by a man new to the trenches.

Lieutenant Archer looked at his wristwatch. "Almost time to stand down. We'll have some slum and coffee if the chow detail got through all right." He turned and started to walk down the slippery duckboard toward the dugouts, but faced about. "You catch the eight-to-twelve watch tonight, sergeant; and I want you to keep a sharp eye on this end down here. We'll have Rainey and another man posted in that shell hole at our end of the trench, but I want you to spend as much time there as you can. Got it?"

"Yes, sir," answered Crawford.

"Because that's where any Boche raiding parties would make for if they came over. We may have a wiring detail out; if we do I'll let you know. Password's 'Verdun and Marne.' Got it?"

"Yes, sir," repeated Crawford. Boche raiding parties. Wiring detail. Verdun and Marne. He could remember that, he supposed. It would be his first night in authority and he would have to remember it, he thought sharply.

"Very well." Lieutenant Archer went down the trench.

And shortly afterward Crawford followed, waddling cautiously past the backs of the sentries to the middle of the trench, where most of the platoons, with their mess kits out, were gathered around two large galvanized cans and a pile of bread. One of the cans was half-filled with a thin, reddish stew made of potatoes, beef and tomatoes, and the other contained black coffee. Being dinner and supper combined, both containers were quickly emptied. Then Crawford and all of the others save those of the first watch went down into the dugouts to wait until they were called for detail or relief duty.

Eight o'clock came and Crawford stood near the mouth of the communication trench that led back from the front line. It had been dusk a little while before, but now the sky was so dark he couldn't see the wires in No Man's Land. Lieutenant Archer had gone back to Captain Caldwell's dugout, and Ryan, the other sergeant, was asleep. Crawford had the unpleasant knowledge that he was the ranking man in a dangerous trench on the first night of his sergeantcy.

The realization of this made him start. And taking his rifle down to his bunk in the dugout, he began a tour of inspection of the platoon front. He pushed warily along in the darkness, his muscles tense and his hand on the butt of his automatic pistol. At every other firing bay the voice of a sentry would mutter, "Halt! Who's there?" and he felt the sharp tip of a bayonet brought close to his breast. "Gosh," he said, "it's only Crawford." Then he would give the countersign and walk carefully on.

He went up the trench to where it was held by the joining platoon, and then turned back. Everywhere about him lay the heavy night, black and silent. But for all the stillness he had a feeling that in that unending gloom were monsters crouching, ready to spring. Even his own trench was mysterious and strange. The duckboards were so loose and slippery underfoot they seemed alive and treacherous. The cavernous mouths of the shafts leading down to the dugouts gaped ominously. The whole night, however silent, was alive.

Near the machine-gun pit at the farther end of the trench the last sentry challenged in a hoarse whisper, "Halt! Who's there?"

"It's Crawford. How—how's everything, Williams?"

Williams stepped back and lowered his bayonet. "I may be wrong, but I sure did think I heard somep'n out there. Sounded like it was movin' around that wire."

"Jeez! Did you?" Crawford moved forward as stealthily as his rubber boots would allow and stared excitedly into the darkness. But he saw nothing and heard nothing. Finally he turned away and tried to give his departure a professional air by saying, "Well, keep a sharp lookout."

He went on past the machine-gun pit and out of the trench toward the shell hole in which Rainey and Jenkins had their outpost. Going over the spongy earth he had a feeling that he was presenting himself as a target for the whole German Army. If Williams had been right and there were Squarehead soldiers out in front of the wire—he shivered and bit desperately into the chin strap of his helmet, then bent over and crept through the darkness to the hole.

Into the night he whispered sharply, "Rainey!"

Rainey's voice grumbled, "Whatcha want?"

Guided by the sound Crawford went ahead. He stopped at the edge of the hole.

"Step easy," Rainey counseled under his breath. "Don't go knockin' over any of them bombs we got laid out there."

Crawford cautiously lifted his feet and stepped gently down beside the two men, who sat on a board laid across the hole halfway from the top. "You guys got a regular arsenal here," he said. "Ain't heard anything out in front, have you?"

Jenkins was silent, but Rainey mumbled, "No; and we'd better by a damn sight not. We hear any noises around here and we don't stop to argue—we go to heavin' bombs."

"We sure do," agreed Jenkins heartily.

"Lucky I didn't come around in front of you guys," said Crawford. "Bill Williams said he heard something out in front."

"That guy's full of dope," was Rainey's verdict.

They were silent. Back of them could be heard rubber boots swishing through the wet grass.

"Lieutenant's goin' out with the wiring party," explained Crawford.

Silently they waited as the sibilant rustling drew nearer. Four figures of solid black appeared, walking awkwardly under the weight of two rolls of barbed wire through which long poles had been thrust. The bulky burdens that they carried and the necessity for quietness of movements made their progress slow. Near the shell hole the procession stopped and Lieutenant Archer called softly:

"Sergeant Crawford!"

"Yes, sir." Crawford waited. It was the first time any of the men had heard him called sergeant, and it made his ears tingle.

Lieutenant Archer approached cautiously and said in a low tone, "We'll be out in front and to the right of you men, working on the wire." He stepped nearer.

Crawford warned him, "Look out, sir; that edge where you're standing is lined with hand grenades."

The lieutenant retreated hastily, then bent down. "I'll just take a pocketful. Forgot to bring any along."

Crawford could hear the bombs clicking gently together as the lieutenant put one after the other in his capacious pocket. Then the wiring party went slowly forward and soon had completely disappeared in the darkness.

Time passed. Crawford left the shell hole and made another trench tour.

"Remember the lieutenant's out in front with a wiring detail," he told the sentries in the firing bays. For some reason his nerves felt strung up, as if he were bent on a desperate enterprise. The newness of war to him, the fact that his officer was out in front, that Sergeant Ryan was asleep in his dugout, and that he alone was in charge of the trench—these things, together with his very recent rise to a place of authority, were responsible for the feeling.

And he was sure he was not entirely up to his job. There was so much to be prepared for; a spy who might have sneaked into the trench, a gas attack, a stealthy raid—anything. And all of it—the smell of gas, the normal sounds in a trench at night—was unfamiliar.

After awhile he went back to the shell hole, stepped over the hand grenades, and sat down beside Rainey and Jenkins. The three men were silent, staring out into the black night, where Lieutenant Archer, unheard, was stringing wire. Opposite to where they sat was the mouth of a muddy ditch that the French had dug to drain the shell hole. But it was unsuccessful; there was water in the bottom of the hole, and it chilled their feet and legs.

Rainey muttered, "Jeez, it's cold," and drew his breath in sharply.

that dim, sleek, vacant slate-colored water—that was rolling the old man somewhere down underneath it. Seeing every minute more what he had done—and was! And starting on now after the three murderers—the only thing left to him to do. Drawing himself now, up from one pile top to another, the way he used to do there when he was a kid swimming. And starting after them down the dock.

He could see them then, on ahead—just getting through the factory fence; delayed it seems, by not finding the hole there in the dark. But then hurrying on!

And he followed after them—wet and sore, and the fresh blood from his scalp trickling down over his face—soaked and black and dripping. And saying to himself: "The old man's drowned. I killed him!"—over and over again. And blubbering out loud, like a child; and cursing like a highjacker. And following the murderers—with a gun that might not fire—to kill them with his hands, if necessary;

Up he raced across the railroad track—in back of the station, where the drowsing taxi driver sat waiting for the late train. "Gimme that!" he said. And pushed him out.

And just then, around the other side of the block on Main street, two shots rang out—and then a whistle. And he chased around there.

"What's this!" called the cop's son.

For Strut Regan, the force's hero was standing flat against the block wall, with his pistol out and smoking.

"Look out. There's burglars in that gown shop!" yelled Regan. "They took a shot at me from the doorway when I was starting by—and ran back in there!"

And the cop's son's heart sank down again—thinking who else was most likely in there with them. And by this time a crowd was there—including two other cops, Devlin, the politician, and one more. And some citizens—in cars and out.

"Hey!" yelled the cop's son to the last two cops. "Go around there. Watch the alley door!" And then he snatched another car down the road and pushed its driver out; and swung it around so the headlights lighted up the inside of the dark black gown shop—like the one behind did the alley. Expecting again—as he had before—to get a shot or two from the inside. But no one fired.

And looking in, past the dresses hanging in the windows, they saw one reason, anyhow, why they didn't. For there was nobody there. And those who crawled up nearer, by the edge of the wall, confirmed this.

Then all at once the loud sound of a woman crying and moaning came out from in back—behind the closed door upon the further wall.

"I'm going in there!" said the cop's son, starting.

But Regan grabbed him. "Wait," he said. "You can't go in there—and start a shooting."

"I'm going!" said the cop's son again.

"Listen!" called a bystander beyond him. And he heard it, standing stiff and rigid, with all the rest: the sudden sound of loud, cursing crying voices of men—from inside. But nothing to be seen, as yet. Only the sharp cut lights and shadows of the empty front room—full of hanging things—under the bright, brilliant headlight.

And then "Look!" somebody yelled from across the street.

For, all at once, the door into the blind back room banged back and two men tumbled out into the clear lighted empty room. And all held their breath some more, as they came out. For it was a strange and curious sight to see. For they came staggering, clutching, weaving out through the sharp-lighted room—like figures fleeing from a ghost. And what was after them no one could imagine yet.

"Don't shoot. For God's sake!" said Izzy the Goose—with his hands high in the air. "We've got enough." And he pitched forward out the street door.

"You got us," said Murphy, doing the same. And they grabbed them.

And then a cry went up from the staring crowd—and another silence. For in the further doorway, to the blind back room, were two other figures standing. The form of Duke Wingate—and beside him a girl—that Coralie, the owner of the gown shop—starting to push by, but without success. For as she did so the murderer in the doorway grabbed and held her. And yelled out something and after a minute more dragged her back. And the door of the blank back room closed. And a groan went up from the crowd around.

Coralie Vivesco had been sitting there, it seemed, waiting for nine o'clock and Old Man Riley. And he didn't come. And after some year or more of waiting she saw something must have happened. And she didn't know what to do. She might have gone out for another cop, of course; but that she could not do, and still work her plan—to get the others, and still let her lover out. So she sat and waited. And in the meantime, going out into the alley, she looked over the murderers' car outside; and took the added precaution then of locking it—both ignition and transmission—thinking it twould do no harm to have that card in her hands, anyway, against them.

"Where's Riley?" she said to Izzy the Goose, who stopped in and stood in the backdoor of the gown shop; while the others slipped back into the car—all evidently in a great hurry.

But he didn't answer her—having other matters on his mind, apparently. And now she heard the voices of the two in the car coming; and then right away they tore out of there, and into the gown shop, where the third one stood keeping the doorway open. And just after that, she saw the headlights of an automobile swoop and flash into the alley.

"Lock that door. Shoot on through! We're trapped!" said the Duke, cursing.

So they all crowded into the black, back room, peering out a crack in the door—seeing the crowd gathering.

"Who locked that car?" asked Wingate now—through the darkness.

"Where's Mick Riley?" asked Coralie Vivesco, instead of answering.

"So it was you, huh? I thought so!" said the head murderer, turning his flashlight on her face.

"I didn't say so."

"You didn't have to."

"Where's Riley?" she asked again—her first question.

"He's where you'll be in a short time—with all the rest of the double crossers!" said Duke Wingate. And told her briefly what had happened at the dock—to add to her pleasure. And it was at that time that those outside heard her cry out.

"For don't ever think I've had my eyes closed on the chance of you two double crossing me, with that old flatfoot cop—that's resting now on the bottom of the river. Together with that other fellow conspirator of yours, the son," he told her. "With you next on the list. You double-crossing so and so!"

"You should give lectures on double crossing," she came back, cool and bitter now—knowing how the land lay. "You could make me drag him into this—as your decoy—by your dirty blackmail hold upon me and my sister; and you could double cross her and kill him—from the back. And you'll kill me now, no doubt—between you. But you can't cheat me—of what I'm going to do to you. You red-handed assassin!"

"Hey! Grab her! Quick!" he called out to the other two, with his light upon her. And they got her gun—just in time!

And it was standing there, by the wall, that the girl felt her heel strike something hard, beside the baseboard. She knew at once what it was.

It was a gas jet put in down near the floor for a gas heater—one of those makeshifts for heat they use in cheap old stores at times. She groped and found a little basket used for dressmaking waste, and pulled it before it. And then she turned on the gas!

"What's this?" whispered Izzy the Goose, sniffling—after a minute.

"It's gas!" cried the Coralie girl, starting to her feet—seeing the game was starting. "Do you know what they're doing here?" said Izzy, after a minute more. "They're feeding some kind of gas in here by some way!"

"He's right," said Murphy, finally. "We can't stand this. They've got us!"

"All right. Run on—you cockroaches!" said Wingate, finally. "But not me. I can't afford to!"

And the two started. But when the girl went, too, Wingate stopped her in the doorway. Oh, no! You're stopping here—with me—for company!" he said, grabbing her—and holding her.

Then, after holding her there, so all could get a good long look, he dragged her back into the choking dark. And the swinging door swung closed behind them.

"Where are you going? You can't go in there!" said Regan, grabbing the cop's son's arm, as he started.

"Like hell I can't. Let go!"

"Stand back. Every one!" yelled Regan—seeing him go. "There's gas in there that would rip open the world!"

And he walked in then. And they waited once again. And nothing came. Not yet!

And then all at once the blind swinging door in the strong yellow light twitched—once, twice! And opened! And the form of the murderer came out—pitched headlong! Like a loose sack of mail.

"Take him, Regan," the cop's son yelled. "He won't hurt you now!"

And the crowd yelled, seeing it was over.

And then the watchers all went silent once again—as Riley's son came out a second time, with the girl. All mud and blood and tousled hair, himself—and the girl in her fine light dress beside him—like a painted picture, in the bright, brilliant headlight.

"Look," said Coralie Vivesco, whose right name was Carney, sitting up all at once, when they had brought her to, finally, at the police station. "What about your father?"

And she had hardly said it when outside in the street they heard a noise and commotion.

"What's this?" said Coralie, hurrying, in spite of her dizziness, to look out. And crying out—a great, sudden cry. For it was the old man, getting out of a taxicab—all sleek and dripping, like something cast up by the sea. And in ten seconds the cop's son was out, feeling him all over and crying like a kid.

"What'd I tell you? You can't kill a Riley!" said the Old Battleship—back to the old song again, at once. "I swum three miles in that current." And, laughing and crying, they started him back, at length, to the old flat once more. But the Coralie girl hung back.

And there was silence for a few long seconds. And after it the girl's voice spoke up first, sharp and lively: "Well then," she said. "I must be going!"

And the cop's son lifted up his face out of his big hands at this—and saw her starting.

"Going? Where to? What for?" he asked, in a sharp voice himself—recalling now how cold and still she'd acted toward him, ever since she'd had her wits, and they had come away from the police station.

"I trapped you into this," she said. "And now I've set you free!"

But he put her chin up with his big forefinger—forcing her eyes up to his. "Tell me, now—that you'll be going!" he said to her slowly.

And she struggled now to get away. But he still held her firm.

"You can't," he told her then. And his voice was hoarse, for what he'd seen there—in her eyes. "You'll stay."

And she started fighting him once more—now he'd set her eyes free. But he held her still.

"Didn't I save you also some? From that last trap that you yourself were in?" he asked her.

"You did."

"Well, then. I'm different from you!"

"In what?" she said.

"In this," he told her. "That what I trap, I keep!"

"It can't be done!" she answered, struggling still.

"Why not?"

"I'd make a great addition to a cop's family!"

"They'll make you head detective," he told her, joshing now—"on the police force. In place of old Mysterious Mike. Your work entitles you to it!"

And they turned their eyes about—listening to the old man—tuning up once more upon his favorite song. "It does—and more!" he shouted out—having his own joke. "It entitles you to be a Riley and the best one of the lot!"

"Not yet," said Coralie Carney, starting smiling back at last.

"But soon," the cop's son said.

And just then, it seems, there was a knock at the flat door, and he was forced to let her loose, and go and open it. And then he shut it and came back again.

"What is it?" the old man asked him

"It's several of the Rileys," said the cop's son. "They're come to say that they, and the whole village with them, are strong and crazy for you—as chief of police! Do you want to see them now?" he asked—and stopped there.

For this Coralie Vivesco—the bait of that cop trap—who was now soon going to be a Riley, and a cop's son's wife—all at once broke down, finally. Crying and laughing, and laughing and crying—when she got this!

And it took them a good half hour to control her.

(Copyright, 1929, by George Kibbe Turner.)

TWENTY YEARS OF TRAP-SHOOTING

(Continued from Page Fourteen)

eye, with the field of vision remaining undiminished through having the other eye open. And a wide range of vision is very essential in most forms of trap-shooting and in all forms of hunting.

There are today several forms of trap-shooting. The one described already, is the common kind, and is the form used in the Grand American Handicaps, with some variations. Sometimes two targets are released at once and it is the business of the shooter to hit them both while they are in the air. "Bang! Bang!" like that. Too, events are varied. Competition ranges from twenty-five targets to a thousand, the principle being the same as in track, where events from the 50-yard dash to the mile are run. There is also the handicap shoot, with the better marksmen standing further from the target release.

The present-day trapshooting is the result of evolution from the days of "Merrie Old England" when it was the custom of the landed aristocracy to have pigeon hunts on their estates. The fowls then were bred especially that the host might hospitably entertain his guests who so thoroughly enjoyed killing the little birds. Traps were concealed along a devious path through brush and forest, and when the hunters were within range of the trap a bird was released, which immediately winged its way to a supposed freedom. The trap may have been ahead of the hunter, behind him, on one side, or on the other. It was necessary for him to be constantly on the alert for he never knew from where the quarry might spring. It was indeed a sport in those days of landed rights, poachers, pigeon pies, and the like. Then there came a wave of humanitarianism. But the men, though becoming more tender of heart, retained their fundamental instincts; they still wanted their shooting. So the various forms of trapshooting at inanimate objects developed.

Trapshooting today is controlled centrally by the Associated Trapshooters of America, the office of which is located at Vandalia, Ohio. All shell numbers are registered with them; all shooters record the numbers of their shells. An accurate check is made and an account is kept for each person. In this way authentic records are established both here and in Canada where trapshooting is controlled by the same organization, and each year a record book is published. As a matter of fact, United States and Canada are about the only two countries in the world containing real enthusiasts in great numbers, for although the wave of humanitarianism in England was most commendable and profitable for the birds, men who were accustomed to live targets could get no thrill from shooting at bits of clay, and interest waned.

Even on this continent the number of active trapshooters is relatively small—perhaps not more than ten thousand men and three hundred women in the entire United States. In Los Angeles, men and women combined do not outnumber five hundred. But the few devotees make up in enthusiasm what they lack in numbers, for shooting requires quite as much skill as golf or tennis. It is great for steadying the nerves, training the eye and making the body react instantly to cerebral impulses. But of course in it one does not find the thrill of physical activity that most persons inclined to sports seem to prefer.

"Afterall, building is on fire. It's a block of old flats."

Wade looked in the direction the man was pointing. Now he could see clouds of smoke, and occasionally a tongue of flame.

"Two women in there—a young girl and another one," said the pedestrian. "I saw 'em wringing their hands, and went to ring the fire-alarm."

"What?" John Wade went cold with horror. Something told him that one of those women

BAIL, was in progress that night at Greenwich Hospital, and every officer, from the doorkeeper, Merridan, had gone ashore to join in the festivities. The Majesty's torpedo-destroyer, Merridan, had been into John Wade's arms.

CHAPTER XXX

A Greenwich Hospital, and every officer, with the exception of the watch on His Majesty's torpedo-destroyer, Merridan, had gone ashore to join in the festivities. The Lila saw a man in civilian clothes at the top of the ladder, and as he stepped from it, she flew into John Wade's arms.

"You should give lectures on double crossing," she came back, cool and bitter now—knowing how the land lay. "You could make me drag him into this—as your decoy—by your dirty blackmail hold upon me and my sister; and you could double cross her and kill him—from the back. And you'll kill me now, no doubt—between you. But you can't cheat me—of what I'm going to do to you. You red-handed assassin!"

"Hey! Grab her! Quick!" he called out to the other two, with his light upon her. And they got her gun—just in time!

And it was standing there, by the wall, that the girl felt her heel strike something hard, beside the baseboard. She knew at once what it was.

It was a gas jet put in down near the floor for a gas heater—one of those makeshifts for heat they use in cheap old stores at times. She groped and found a little basket used for dressmaking waste, and pulled it before it. And then she turned on the gas!

"What's this?" whispered Izzy the Goose, sniffling—after a minute.

"It's gas!" cried the Coralie girl, starting to her feet—seeing the game was starting. "Do you know what they're doing here?" said Izzy, after a minute more. "They're feeding some kind of gas in here by some way!"

"He's right," said Murphy, finally. "We can't stand this. They've got us!"

"All right. Run on—you cockroaches!" said Wingate, finally. "But not me. I can't afford to!"

And the two started. But when the girl went, too, Wingate stopped her in the doorway. Oh, no! You're stopping here—with me—for company!" he said, grabbing her—and holding her.

Then, after holding her there, so all could get a good long look, he dragged her back into the choking dark. And the swinging door swung closed behind them.

"Where are you going? You can't go in there!" said Regan, grabbing the cop's son's arm, as he started.

"Like hell I can't. Let go!"

"Stand back. Every one!" yelled Regan—seeing him go. "There's gas in there that would rip open the world!"

And he walked in then. And they waited once again. And nothing came. Not yet!

And then all at once the blind swinging door in the strong yellow light twitched—once, twice! And opened! And the form of the murderer came out—pitched headlong! Like a loose sack of mail.

"Take him, Regan," the cop's son yelled. "He won't hurt you now!"

And the crowd yelled, seeing it was over.

And then the watchers all went silent once again—as Riley's son came out a second time, with the girl. All mud and blood and tousled hair, himself—and the girl in her fine light dress beside him—like a painted picture, in the bright, brilliant headlight.

"Look," said Coralie Vivesco, whose right name was Carney, sitting up all at once, when they had brought her to, finally, at the police station. "What about your father?"

And she had hardly said it when outside in the street they heard a noise and commotion.

"What's this?" said Coralie, hurrying, in spite of her dizziness, to look out. And crying out—a great, sudden cry. For it was the old man, getting out of a taxicab—all sleek and dripping, like something cast up by the sea. And in ten seconds the cop's son was out, feeling him all over and crying like a kid.

"What'd I tell you? You can't kill a Riley!" said the Old Battleship—back to the old song again, at once. "I swum three miles in that current." And, laughing and crying, they started him back, at length, to the old flat once more. But the Coralie girl hung back.

And there was silence for a few long seconds. And after it the girl's voice spoke up first, sharp and lively: "Well then," she said. "I must be going!"

And the cop's son lifted up his face out of his big hands at this—and saw her starting.

"Going? Where to? What for?" he asked, in a sharp voice himself—recalling now how cold and still she'd acted toward him, ever since she'd had her wits, and they had come away from the police station.

"I trapped you into this," she said. "And now I've set you free!"

But he put her chin up with his big forefinger—forcing her eyes up to his. "Tell me, now—that you'll be going!" he said to her slowly.

And she struggled now to get away. But he still held her firm.

"You can't," he told her then. And his voice was hoarse, for what he'd seen there—in her eyes. "You'll stay."

And she started fighting him once more—now he'd set her eyes free. But he held her still.

"Didn't I save you also some? From that last trap that you yourself were in?" he asked her.

"You did."

"Well, then. I'm different from you!"

"In what?" she said.

"In this," he told her. "That what I trap, I keep!"

"It can't be done!" she answered, struggling still.

"Why not?"

"I'd make a great addition to a cop's family!"

"They'll make you head detective," he told her, joshing now—"on the police force. In place of old Mysterious Mike. Your work entitles you to it!"

And they turned their eyes about—listening to the old man—tuning up once more upon his favorite song. "It does—and more!" he shouted out—having his own joke. "It entitles you to be a Riley and the best one of the lot!"

"Not yet," said Coralie Carney, starting smiling back at last.

"But soon," the cop's son said.

And just then, it seems, there was a knock at the flat door, and he was forced to let her loose, and go and open it. And then he shut it and came back again.

"What is it?" the old man asked him

"It's several of the Rileys," said the cop's son. "They're come to say that they, and the whole village with them, are strong and crazy for you—as chief of police! Do you want to see them now?" he asked—and stopped there.

For this Coralie Vivesco—the bait of that cop trap—who was now soon going to be a Riley, and a cop's son's wife—all at once broke down, finally. Crying and laughing, and laughing and crying—when she got this!

And it took them a good half hour to control her.

"It's just as I planned it—just as I wanted it to be," he murmured, rubbing his hands. "Now we'll have some fun. Watch me now."

At that moment a great beam of blinding light swept out from the land and moved slowly across the water until it picked up the destroyer. So powerful was it that both Colby and Capt. Aikmess covered their faces and shrank away as it swept over them.

"Whack her up," shouted Colby. "Every ounce of steam—every ounce. We've got to

that the night not have a full head of steam and the destroyer went down-stream, Aikmess had not occurred to Colby, although Aikmess had drawn his attention to that chance.

Already the firemen were below, stoking frantically. A quartermaster took the wheel, and the destroyer went down-stream, gathering speed rapidly.

Later on Colly, in the officers' cabin, interviewed Capt. Aikmess.

"Now let's hear your story," he said vehemently. "And be sure it's a good one."

Aikmess told Colly what he could of the

Los Angeles Times Sunday Magazine

SOUNDS OUT OF DARKNESS

By Thomas Boyd

A Story of the Trenches, About a Friendly, Appealing Sort of Young Fellow Who Was Neither a

FROM somewhere among the blue-green hills beyond the German side of No Man's Land came a popping noise, like a cork blown out of a bottle.

Young Sergeant David Crawford, who had been dismally regarding the new set of chevrons on the sleeves of his olive-drab coat, looked up warily. His outfit their outpost. Going over the sponge earth he had a feeling that he was presenting himself as a target for the whole German Army. If Williams had been right and there were Squarehead soldiers out in front of the wire—he shivered and bit desperately into the chin strap of his helmet, then bent over and crept

May 12, 1929.

In No Man's Land sounded a muffled pop! Momentarily a great glowing arc appeared in the sky and shed a harsh, brilliant light between the German and American wires. A staccato stuttering broke out from the enemy trench as a Maxim opened up. The posts, the stumps, and the ridges of earth showed clearly, but the lieutenant and his party were not to be seen. Crawford crouched tensely, his hand on one of the bombs at the edge of the pit. Slowly the light floated downward and crumpled into nothingness on the wet ground.

Soon afterward there was the tramp of boots on the grass. The wiring party was returning. They came nearer. Lieutenant Archer called in an undertone and laid his course by the sound of Crawford's answer.

"Guess that's all for tonight," Lieutenant Archer muttered softly.

He and the three men who had accompanied him stood around the shell hole. Everybody was strung to a high pitch of excitement. It was as if the whole darkness were alive with destructive forces. The lieutenant was breathing heavily.

"Well," he said, "I suppose I might as well put these bombs back. You men might need them." He reached in his pocket and stooped down, then reached again. Suddenly there was a clicking noise. A red spark flickered above the row of hand grenades.

That dancing point of red held Crawford's eye. It was close enough for him to be able to touch it. He gave one look, sprang up, leaped through the water and plunged head first into the muddy ditch. His action started the others. The wiring party scattered in every direction and flung themselves on the ground. Rainey threw himself down beside Crawford, and Jenkins sprawled on top of both of them.

The silence continued. Crawford lay with his left cheek in the mud and his right against Rainey's shoulder, counting the seconds until the bombs should burst. One, two, three, four, five. Still silence.

"What the hell—" muttered Rainey, after a moment.

From somewhere in the darkness Lieutenant Archer rose up off the ground and came back to the shell hole. He chuckled softly. "It's all right, you men. That wasn't a bomb; it was only my cigarette lighter dropped out of my pocket."

Jenkins stood up and cursed disgustedly. Rainey also scrambled free and began to grumble, "What the hell. I'd sooner be shot than scared to death."

One of the wiring party breathed out, "Golly, lieutenant, I'll never be the same after this."

But Crawford kept still. Wet and bedraggled, tasting grit, his coat cuffs clammy about his wrists, he sat in speechless anger and mortification. He had scurried like a rabbit! From a false alarm like that! He had shown himself up before the whole bunch; had made a confession of incompetence that he could not afford, that no sergeant whose stripes were new could afford, least of all one so young and inexperienced. And Rainey and the rest, he knew, would never forget it.

"All right, let's get back," said Lieutenant Archer; and led his detail toward the trench. "Remember to pick out two men for the chow detail in the morning, sergeant."

"Yes, sir," gulped Crawford. Sergeant! Stranger than ever was the personal application of that familiar word. It made him feel incredibly woebegone and lonely.

Beside him Rainey whispered mock-

The sixth of a series of sixteen best short stories---the outstanding fiction feature of the year

ingly, "Sargint! You may not be smart, but you sure kin dive!"

Private Jenkins snickered.

"Didn't dive any better'n you guys," said Crawford defensively.

"Is that a fact?" asked Rainey scornfully. "Is that a fact?" He paused impressively. "Well, lemme tell you somepin, sargint, old kid. If you hadn't dove off like you were scared half to death ain't nobody else would've made a move. We ain't runnin' from no cigarette lighters, are we, Jenkins? I'll tell the cock-eyed world we ain't."

Under the blast of Rainey's sarcasm Crawford was silent. The other continued, "Besides, we ain't sargints. We're jist ordinary, low-down, dollar-a-day soldiers."

Crawford muttered, "I hope to tell you that's what you are."

"Oh, we admit it," answered Rainy. "We don't claim to be up in society. Not ay-tall; we ain't sargints."

"Shhh!" chided Crawford, "you're makin' too much noise."

"Oh, that's all right, murmured Rainey sweetly. "You needn't be ascaired of any Germans sneakin' up on you. You can dive."

Crawford did not answer. Let Rainey kid him, he thought; he had it coming to him. Furthermore, he was so miserable on his own account that Rainey's sarcasm scarcely mattered. Soon afterward he left the shell hole and made a final inspection of the trench before Sergeant Ryan came on with the new relief. Then he dispiritedly clumped down to his bunk in the dugout and went to sleep.

The tension of front-line duty continued as before. In the dugouts men slept; in the trench they waited with weary, anxious eyes for the night to pass. Half an hour before dawn the firing bays were filled with sleepy-eyed soldiers in tallow-stained helmets, which they had used for candle holders. Against their chests were shapeless gas masks which had served as pillows, and in their cold and grimy hands were still colder rifles. The time for stand-to passed without sign of an attack. Later, with the rising sun, the trench was half-deserted again. Another day reached its height and began to lower.

That afternoon found Crawford sitting on the wet clay edge of the trench—above which the tip of his steel helmet would be visible to an alert German sniper who might be hiding in No Man's Land—and looking gloomily down the sleeve of his muddy olive-drab coat to the new chevrons that had been sewed upon it. Those three stripes were bright, unwrinkled, and stitched on straight; no officer could find fault with them. Almost any private would have been delighted to wear them. Also, they stood for a considerable increase in monthly pay.

Nevertheless, Crawford had about decided to ask Lieutenant Archer to give the sergeantcy to somebody else; he was willing to be a corporal again, or even a buck private. He scowled and muttered, "Thunderation!"

Glumly he looked about—down the dark, rolling banks of the trench on the bottom of which wooded slats floated on the viscous mud and water; at the cavernous mouths of the dugouts, at the top strand of wire showing over the edge of the firing bay. It was all as new and strange and menacing as it had been the night before. Beyond the wire was that patch of pitted ground, then another barbed network, with the German trenches directly behind it. At any time during the night or day German soldiers might suddenly appear with their rifles, bombs, and flame throwers.

And Crawford was a sergeant; he would have to tell men like Rainey and Jenkins and Kirkland what to do! When he wouldn't have the least idea of what to do himself. Worse, he might have to take men across No Man's Land into the enemy wire. Well, they wouldn't go, that was certain. They wouldn't pay any attention to a sergeant who had disgraced himself as he had done last night. Despite the warmth of the April sun, he shivered.

From one of the dugouts of the seemingly deserted trench stepped Rainey, holding his rifle in one hand and steadying himself with the other. His eyes, accustomed to the darkness of the deep hole in which he had been lying since breakfast, blinked at the brightness of the day. He rubbed them with a muddy fist, then stared exaggeratedly at Crawford's sleeve. He grinned and said with mock respect:

"Why, hello, sargint!"

Crawford made a wry effort to return his grin. Realizing he had achieved only its shadow, he tried another expression of good will; he stiffened his right hand, touched the brim of his helmet, then sharply dropped his arm. "Carry on, corporal," he said, embarrassed.

Rainey clambered up beside him on the ledge. "Wonder how's chances of chow before my relief goes on."

Young Sergeant Crawford peered at him suspiciously. "What're you trying to do; kid me or something?"

Rainey's face stiffened. "Funny how a guy thinks he's got to be hard-boiled when he gets three stripes on his arm."

Crawford raised up and indignantly demanded, "Who's hard-boiled? You come here askin' me how's chances for chow! How'd I know how's chances for chow? I ain't no mess sergeant. You got sense enough to know that three stripes don't make a guy an information bureau."

Rainey eyed him critically. "I hope to tell you they don't," he said at last. "If you think I thought they did, you're crazy, that's all."

"That's all right, then," answered Crawford. "On'y I don't want any of you guys to go thinkin' I'm a wizard."

"I ain't likely to."

Both men were silent. Above them the sky was filled with something swift and trembling; and further back, a thousand yards or more, two French seventy-fives rapped out sharp reports. The soaring shells crossed shrilly overhead and broke beyond the enemy front line—crash bang!

Sergeant Crawford gave an admiring whistle through clenched teeth. "Hot damn! Give 'em hell, artillery!"

But Rainey cocked a wary eye. "Better duck while you can see where you're goin'," he advised; and slid expertly across the duckboards to the dugout steps.

Whoosh—beram! Whoo-oosh—beram—ramm! In the trench near where the two men had sat a gathering of black, pungent smoke rolled slowly outward and seemed to give forth chunks of mud and viciously flying steel.

"Jeez!" a private nervously called out from the dugout's depths, "I thought the lieutenant said this was a quiet sector."

Crawford and Kirkland reached the bottom of the slippery steps at about the same time. Crawford stumbled over the water-covered floor and sprawled on one of the bunks, which were in two double tiers.

Kirkland took up the matter of



"Where's Rainey?" he asked.

"Apparently building is on fire. It's a block of old flats."

Wade looked in the direction the man was pointing. Now he could see clouds of smoke, and occasionally a tongue of flame.

"Two women in there—a young girl and another one," said the pedestrian. "I saw 'em waving their hands, and went to ring the fire-alarm."

"What?" John Wade went cold with horror. Something told him that one of those women was Lila.

And Lila, while he was distracted by fears for her safety, was praying that he would come to her rescue.

Things had happened very unexpectedly that evening. Golly had made his appearance and taken a rather prolonged farewell. He was, by turns, fatherly and majestic.

"Don't forget that I'll be seeing you in an hour's time. No sly tricks, you." He pointed at Anna. "I'm relying on you to keep her sensible, Lila."

The girl nodded.

Golly Oaks sniffed fastidiously.

"Don't like the smell of your petrol. But you can't have the windows open. You've brought it on yourself. You'll go with Aikness, Lila—you understand?"

She nodded again.

"Aikness an' a couple of friends. You can trust the friends."

He was scarcely out of the room and the door locked before Lila was struggling through the opening. They'll be leaving any minute now."

"I'll turn out the light now, but, if he comes back again, I'll switch it on," said Anna. "You'll be able to see the light shin-through the open trapdoor.

The girl crept along the concrete roof and peered cautiously over the parapet. She waited, with many backward glances for the signal, until she saw the first of the cars emerge from the garage; it was followed by a second, and then she heard the gates close. She came back and whispered the news through the trapdoor.

In the meantime, Anna had collected some papers, a towel-rail, and a blanket. These she handed up to Lila.

"Now take the bottle, and be careful," she said.

Lila reached down and grasped the bottle, which was half-filled with pertol; her hand was trembling so that she could hardly hold it. When she had carried these articles to the edge of the roof, she came back to help Anna through the trapdoor.

"There's somebody knocking," Anna whispered. "It must be Aikness."

The knocks were repeated, grew louder, more peremptory. Anna clutched at Lila's hands, and managed to gain the roof, kicking away the chair on which she had been standing. Then both women lifted the trapdoor and dropped it back into place.

"I don't think Aikness will be able to open that," gasped Lila. "If he tries, we'll stand on it."

She gathered the blankets and furniture into a heap on one corner of the parapet and peered over. There were several people walking about in the street. Not far away she thought she saw a policeman. Stooping, she uncorked the bottle and poured its contents on the heap. She struck two matches, and then a third, but the wind blew them out. The fourth light held, and she dropped it on the petrol-soaked blanket. Instantly a tongue of flame leaped up, illuminating the roof and the houses around. She heard a police-whistle and saw men rushing toward the building.

She was clearly visible now in the light of the flames, and she waved her arms. Suddenly she heard a sound behind her, and, turning, saw the trapdoor slowly moving up. With a scream, she sprang upon it. It fell into place, and she heard a crash and a roar below.

And then Anna caught the sound for which she had been waiting—the distant clang of fire-bells, and, regardless of danger, she stood up on the parapet and waved her arms.

A roar of warning came up from the street, and she saw a third car speed from the garage, scattering the crowd, left and right, as it appeared round a corner.

"They've gone," she called hoarsely. "Thank Heaven, they've gone!"

Fire-engines were coming from all directions. Suddenly a red ladder-head came over the parapet, and a beam-balanced man, followed by another, leaped upon the roof. Then Lila saw a man in civilian clothes at the top of the ladder, and as he stepped from it, she flew into John Wade's arms.

CHAPTER XXX

A BALL was in progress that night at Greenwich Hospital, and every officer, with the exception of the watch on His Majesty's torpedo-destroyer, Meridian, had gone ashore to join in the festivities. The destroyer, one of the fastest of her type, had just been assigned to special duty, and it was reported that the crew was to be increased.

On this particular night, the sentry on the gangway saw a boat approaching the ship and challenged it. Upon being told that the boat carried an urgent message for the commander, the sailor went to call the officer of the watch. At the latter's order, he told the messenger to come aboard with the letter.

"The Master Mystery"

By Austin J. SMALL

WHO stole the famous Gairlie rubbies, that priceless collection of 811 blood-red bits of flame that had cost Lord Gairlie three-quarters of a million dollars? They vanished from Gairlie Castle as mysteriously as if they had gone up in smoke. And who was the thief who always stole red objects and who left a trail of death behind him? Scotland Yard and Tommy Delayn were hard put to it to solve the mystery, but solve it they did and in absorbing fashion, too. Read how they did it in the next two Sunday Magazines.

A Complete Novel

There were two muffled reports, and the officer and man died at their posts.

Almost instantly the destroyer was boarded by twenty yellow-faced little men, and the crew, taken by surprise, many of them sleeping, was summarily disposed of. Although there were ships anchored all about, none of them saw a thing that would lead them to believe that there was anything wrong aboard the Meridian. An officer of a tramp steamer that was lying nearby said the next day that he had heard noises coming from the ship that sounded like shots, and that he had thought it rather strange that sailors should indulge in rifle-practice at that time of night, but he had said nothing to any one of what he had heard.

Of the entire crew only one man escaped the attack of the India Rubber gang. He leaped overboard and swam to the nearest vessel, but, by the time he had made himself heard and had been hauled over the side, a black launch had approached the destroyer, and Golly Oaks and his band of gunmen had gone aboard.

Already the signal-lamp had flashed a summons to Capt. Aikness, and, in a few minutes, a swift motor-launch had brought the captain to the ship. He had with him the two guards whom Golly had assigned to accompany him, but Anna and Lila were missing.

Golly tried to question him, but the captain was so terror-stricken that he could hardly speak. He managed to whimper something about a fire.

"We'll talk about this later, and I'll settle with you when I have more time," yelled Golly. "Now get up to the bridge."

The mooring was already slipped. The Meridian was due to leave that night, and the engineer had steam up. The possibility that she might not have a full head of steam had not occurred to Golly, although Aikness had drawn his attention to that chance.

Already the firemen were below, stoking frantically. A quartermaster took the wheel, and the destroyer went down-stream, gathering speed rapidly.

Later on Golly, in the officers' cabin, interviewed Capt. Aikness.

"Now let's hear your story," he said violently. "And be sure it's a good one."

Aikness told Golly what he could of the escape of Lila and Anna from the apartment in the Arbroath building.

"Got out on the roof through a trapdoor, did they?" growled Golly, scowling. "I never knew that there was a trapdoor there. And I've been over the place half a dozen times."

"It was under the plaster," said Aikness. "In the little hall off the living-room. I saw a notice on the wall—under some torn wall-paper. They must have found that. It was a fire-notice, and it said that there was a trapdoor in the roof."

"And they started a fire!" mourned Golly. "To think that I was the one who gave 'em the petrol. The deceivin' little animal! She said she wanted to clean her coat, and I believed her! Well, I'll go back and get her, one of these days. I don't usually miss what I go after." He showed his teeth in a grin, but he was not amused.

"We'd better make speed while we can," urged Aikness. "They'll be after us in no time. We must crowd on every pound of steam."

"Be after us, will they?" snarled Golly. "Haven't I told you that I've taken care of all that? We're picking up the first L. and M. boat and lying alongside of her. There's one due out of port this afternoon. And, if they send cruisers to catch me, I'm sinking that L. and M. boat, passengers and all. D'ye hear? I'm blowing the whole outfit to smithereens. And with no danger to us. Those boats don't carry guns in peace time."

So that was the plan to which Golly had referred so darkly on another occasion! Capt. Aikness gasped at the wickedness of it. To wipe out an entire shipload of human beings!

The destroyer continued at full speed, ran risks that would have turned a responsible skipper's hair white, and came, at last, to the open sea.

"There she goes!" Golly stood by the side of Capt. Aikness on the bridge, focusing a pair of night glasses upon a ship that was rapidly approaching. "I can pick her up. I've got a man on her. Give him a signal."

The signal-lamp flickered twice, and a light winked from the stern of the other ship. For a moment the signals flew back and forth, and Golly chuckled to himself.

"It's just as I planned it—just as I guessed it to be," he murmured, rubbing his hands. "Now we'll have some fun. Watch me now."

At that moment a great beam of blinding light swept out from the land and moved slowly across the water until it picked up the destroyer. So powerful was it that both Golly and Capt. Aikness covered their faces and shrank away as it swept over them.

"Whack her up," shouted Golly. "Every ounce of steam—every ounce. We've got to overtake that packet ahead."

Flames flew from the destroyer's funnels. She shivered and shook under the throbbing of her engines, but the great beam of light followed her relentlessly, no matter how fast she moved.

And then Golly, staring landward, saw a red pencil of light flashing toward the destroyer, and a moment later the roar of an explosion was heard. They could not see the shell strike the water, for it fell outside the focus of the light.

Again came that long red flash, and something screamed overhead.

"They're straddling us," whispered Aikness. "They'll get us. They'll get us. If only we could—"

A shell struck the destroyer amidships, and a terrific explosion followed. Hundreds of tons of water were thrown high into the air, and the sea was strewn with wreckage.

The boats from a sister destroyer remained for hours over the spot where the Meridian had gone down, but they could find only one survivor—a little man who was strapped to a huge life-buoy.

"My name's Oaks," he said, when they hauled him aboard. "Golly Oaks. I'm giving no trouble—I'm not that kind of a man. I'm all for peace and quiet and getting on well with everybody. Why, I saved a little baby once. The other fellows was for leaving her, but I couldn't bear the thought of it. Name of Lila Smith—she's a beautiful young lady now."

He became hysterical while he was being taken back to London, and, when he found himself facing a group of stern-faced police officials in Scotland Yard, he feigned insanity. Not a word could be gotten out of him, but a confesion was not necessary to the Crown's case.

There was the testimony of Raggit Lane and Anna. Their stories were all that were necessary to end the evil course of the leader of the India Rubber men.

And Golly Oaks, in the prisoners' dock, heard the little old woman, whom for years he had regarded as mildly insane, speak the words that were his doom. His eyes blazed as she recounted the things that she had seen, as she revealed the plot that had resulted in the burning of the old Pattison mansion and the kidnaping of the baby, Delia Pattison.

But it was against Raggit Lane that Golly's hatred seemed strongest. Lane escaped death by turning King's evidence, and the pleasure that he took in making things as bad as possible for his old chief was most apparent.

The deeds of the India Rubber men were enough to make the most hardened person shudder. Crime after crime, a tremendous game played for huge stakes—and all planned by little Golly Oaks and executed under his direction.

John Wade and his colleagues uncovered the South American cache to which, for years, the plunder of the gang had been sent, to await the time of final division, and this cleared away the mystery that had surrounded a long list of unsolved crimes for a period of more than twenty years.

But of the human beings who had been the victims of Golly's almost unbelievable cruelty and greed only Lila and Anna had escaped.

After he had been sentenced to death, Golly tried to console himself with music, and took to singing in his cell. The other prisoners and the warders who watched him made bitter complaints. But condemned men have their privileges. He sang on the morning of his execution, in his reedy falsetto, and, when the trap dropped with a clang, the warders were not half so sorry for him as they had been for a number of other men who had passed out by that same route.

The End

[Copyright, 1929, North American Newspaper Alliance and Metropolitan Newspaper Service.]

THE COP TRAP

concluded from page thirteen

yard. And the three others, coming out across it, finally.

"Did you get the stuff?" he asked them.

"You said it," said Monkey Murphy.

"And you go ahead—and show us the way!" Wingate ordered.

And he scarcely said it before there was this sound like somebody stumbling. And then in a second or two they were at the corner where the passageway turned at right angles toward the shore.

"What's this?" said Wingate, whispering.

For straight ahead, with a light on shore in back of it, like a white crystal halo, was a black thick form coming slowly on. And the dope fiend got busy, right away, with his ready firearm—aiming.

"Don't. For God's sake!" the cop's son whispered, seeing who it was.

And they stopped for a second or two, watching the thing—a curious thing to see and hear: The old man coming stealing on, still and erect. And stopping every now and then, to whisper: "Mick! Micky! Come out here. To your father!"

And all the time the light behind marking him out like the black bull's eye on a target. And the dope fiend straining to let him have it. And Wingate beside him whispering: "What's the idea? Why is he whispering for you?"

All at once the goose flesh rose up all over the cop's son—the sense of the thing he was at rushing over him. "Wait!" he whispered—and grabbed the murderer's pistol.

"What's this—a double cross—you two are working?" Wingate whispered in his ear.

"Here. Let me take him!" The son was begging Wingate. "I'll handle him. Or if I don't, you can handle me."

He got him—but not right—the blow glancing off his jaw; in the excitement and dark—and the attempt to swing in around and not knock him headlong into the river.

Now the son was grappling with the father—and the old man was fighting back.

"Wait. This should be good," said Wingate—and stopped and lighted up a cigarette that had been hanging in his lips.

For they were up and down now, the father and son, pushing and fighting; and working around now to the river's side, behind the factory from the land.

"Now!" said the voice of Wingate.

And Monkey Murphy, who had been standing in front, apparently pushing back the overexcitable dope fiend, tapped the cop's son back of the ear with his heavy pistol butt; and the old man pushing all his might—against nothing now—the two went whirling out over into the black dimpling water underneath.

But the tide, it seems, fooled them.

He was holding there, like grim death, on the further side in the dark. The three overhead gone along. Out beyond him the gray black water. And no old man!

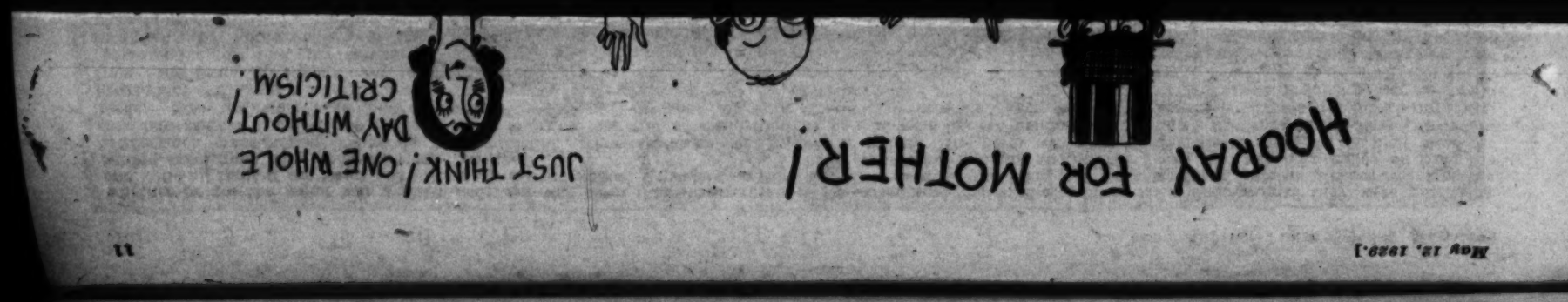
He listened—there was nothing! He saw some time must have passed. And suddenly the thing rushed over him all at once!

"Pop!" he called, soft at first, and then louder—as he saw what had happened—watching the black gurgling tide slip north by the corner.

"Pop!" he called again. And stopped—watching out over the empty slate colored water, with the black horizon, and the one far light upon the other shore.

No answer—now, either!

"God!" he said, going crazy—realizing now without a doubt, where he stood. His old man's murderer—as if he had done it with his own hands! Watching



whether or not the sector was a quiet one. "He all right if the Frogs was still behind them guns, but them American artillerymen crave action. They don't care how peeved it makes the Squareheads. Now, the Squareheads and the Frogs, they got along all right. Across from each other up here almost four years, and never had any trouble to speak of. Jist shoot enough at each other to keep their barrels from growing rusty. Then we come along—"

Whee-ee-ee! The roof of the dugout shook; there was an angry roar; then smoke drifted down the dark diagonal shaft from the trench.

"Then we come along," continued Rainey imperturbably, "and the artillery shells hell out of them and they shell hell out of us. And it ain't no quiet sector no more. Ain't that right, sergeant?" he appealed jocosely to Crawford.

The young sergeant contented himself with caustic query: "Don't sound like a quiet sector, does it?"

From the top of the shaft the precise voice of Lieutenant Archer shouted:

"Out you come, you men. Time for stand-to."

Rubber boots splashed through the water that covered the dugout floor, and a private muttered nervously, "Long about this time of day the Germans come over, ain't it?"

If there was any answer it was lost in the sound of shuffling boots and the explosion of a shell farther along the trench. Each man went up into the light with the muscles of his face drawn tight and his helmet feeling wabbly. Sergeant Crawford was no exception. Twice before the sun had clearly broken, and twice as it was about to set he had come up those slippery stairs to the trench with the feeling that when he turned toward the barbed wire he would see No Man's Land bristling with Germans, who were ready to strike with bombs, flame throwers and bayoneted rifles. He had that same anticipation on this, the third evening. But he hid his fear and hesitancy as a soldier will—particularly one who has just been made a sergeant.

At the top of the shaft stood Lieutenant Archer, his shouders hunched and his thin nose twitching, watching the men come up. He saw Crawford.

"Sergeant, any more men down there?"

"No, sir." Even as the words popped out, young Crawford wanted to recall them. Unofficious by nature and inexperienced at his job, he had not looked to see whether the dugout had been completely emptied of men. Yet the words had been spoken and it would be foolish to explain. This sergeant business! he thought bitterly. Now if anybody else was down there the sergeant would get the blame. He walked on past his officer.

Lieutenant Archer said as he went by, "Clear down to the end of the second section, Crawford. By the Hotchkiss emplacement."

"Yes, sir."

The Hotchkiss machine-gun emplacement was to the extreme left of the platoon, which was also the extreme left of the trench at that point. For there the line bent in sharply and was unguarded until it straightened out again three hundred yards further on. Crawford slid carefully along the duckboards past the backs of the soldiers who stood in the firing bays looking dasedly over the parapet at the rusty wire of No Man's Land. Near the Hotchkiss crew—they and their gun were camouflaged by intricately woven branches—he stopped, rested the butt of his rifle on the toe of his rubber boot, and looked over the edge of the trench.

It appeared quiet, almost peaceful. But on the uneven ground beyond the wire lay an old leather boot. Crawford wondered uneasily what had become of the man who had worn it.

After awhile the shelling ceased. A gray-green dusk fell over the rolling, wooded country. Darkness came, and all of the men except those of the first relief shuffled back to their dugouts. Crawford remained near the end of the trench. He would be on duty, as on the night before. Shortly after stand-down, Rainey and Jenkins passed him, bound for the shell hole which they guarded. He could barely discern them in the enveloping night.

The routine of the trench went on. Crawford began a stealthy tour, going first down to the right and then doubling back again. Except for the sound of his steps and the challenges of the alert sentries in the firing bays the sector was still, though farther to the east the rattle of a distant machine gun could be heard. He walked slowly, dreading the moment when he would have to go out and sit with Rainey and Jenkins in the shell hole. Already he could hear Rainey's sarcastic remarks that showed up his shortcomings as a sergeant.

By the radium dial of his wrist watch—worn high enough to be concealed beneath his coat sleeve—it was nine o'clock when he went past the machine-gun emplacement and stepped from the trench out into the open field. Three more hours before Sergt. Ryan was to relieve him. Well, he thought; and bracing himself as if for a shock, he crept out to the outpost.

"Well, well," whispered Rainey as Crawford sat down, "if here ain't the Sargint! How goes it, old-timer?"

Crawford gave no answer. If only there was some way, he thought, in which he could make Rainey acknowledge the weight of his authority without bringing in the fact that he was a sergeant. But that, he admitted ruefully, was only a daydream.

A little later Rainey cautioned, "Don't doze off, Sargint! You'll set us common soldiers a bad example if you go to sleep."

Jenkins chuckled softly.

"Pipe down," muttered Crawford. "You talk as much as if you got paid for it." He leaned forward and began thoughtfully to scan the darkness of No Man's Land.

The night wore on. With its passing the April chill seemed to deepen and the water in the bottom of the outpost was cold as ice. Crawford hunched his shoulders and continued to stare toward the wire. At first he had been unable to make out anything at all in front of him, but after a while he could distinguish short perpendicular marks looming against the blackness. They were the posts on which the wire was strung. On these he kept his gaze.

Once he turned his head. Beside him Rainey and Jenkins were slumped down motionless on the wide board seat. Their heads were bent as if their chins were resting on their chests, and they were breathing evenly. It came to him with a kind of shock they were sleeping; dozing, at any rate. He lifted his hand toward Rainey's shoulder, then withdrew it. Why should he waken him, he thought. Let him go ahead and sleep; let both of them sleep. He got a slightly malicious sort of satisfaction out of sitting there in the night and knowing that at any time he could confuse Rainey. All he had to do was to shake him and mutter to him to wake up!

He looked toward the wire again and settled himself to pass the next half hour or so before making another tour of the trench. The night was as quiet as he had ever known one to be anywhere. Through the whole width and breadth of the sector he could not hear the sound of a shot. And not since he came into the outpost had an illuminating rocket cast its harsh brilliance from the sky. This silence was so pure he could almost feel it in the air. It was also strange and eerie. He waited with watchful eyes on the wire out in front.

A sharp click, every minute, came from somewhere out in front. It was like the sound of a squirrel's teeth champing through the shell of a nut. Crawford listened so intently that the nerves about his ears felt strained and knotted. The sound was repeated, and he saw, or thought he saw, a shadowy movement among the posts. Stealthily he fitted a bomb into the palm of his right hand. He wanted to throw it, to make sure whether anything was stirring in the wire. He would have thrown it if it hadn't been for what had happened the night before, when he made a fool of himself by running from Lieut. Archer's cigarette lighter. Steadied by that remembrance he waited tensely.

Again he heard the dry, clicking noise. This time he was nearly certain that something moved. Still, there was a doubt. So many men strange to the trenches had heard and seen things in the wire. On the first night the outfit arrived each of the three reliefs had taken its turn at flinging bombs out into No Man's Land, thinking they were throwing them at Germans, when they were merely wasting them on the posts and stumps. Crawford determined to make sure of what he was about before he brought any more scorn on his head.

Cautiously he swung over the edge of the shell hole and began crawling forward. A few yards, at most, he thought, would be enough for him to go in order to see more accurately what was taking place. On hands and knees he pushed quietly through the wet grass. And now, away from the shell hole, he felt the night surrounding him. His knees were weak and wabbly and his eyes blinked rapidly with excitement. If Rainey woke up and heard him he might take him for a German and fire. Or those Hotchkiss gunners might hear him. To his ears the rustling of a leaf had become loud as the loudest shout.

Perhaps twenty yards from the wire he stopped. Holding his breath, he listened. From in front of him came the hiss of a whisper, then silence, then the clicking noise. That sound was sharper and more metallic now. And it was made by clippers. Whoever was out there was cutting the barbed strands, he was sure. They were going about it in a businesslike manner, those bulky figures crouching among the posts.

His eyes blinking, his teeth clenched, he rose to one knee and leaned back to throw the bomb. His finger slipped into the loop of the cotter pin and pulled it out. Stiffening his arm, he let the bomb go sailing for the wire, then dropped down again. One, two, three, four—his mind ticked off the silent seconds.

The grenade roared in the barbed wire. After it there was a moment of quiet in which he heard somebody cursing in an unfamiliar tongue. Then pistol shots broke over him, the bullets whining fiercely. From his own trench a sentry launched a bomb. It burst with a furious uproar, and into this reverberation came the clatter of the Hotchkiss machine gun. It was like a prearranged signal for general pandemonium. He flattened himself out. Everybody was throwing hand grenades, firing rifles and pistols. In the trench a sentry gave an excited shout.

Bullets criss-crossed above him. Even the German machine gunners had joined in. Rat-tat-tat-t-t-t. Bust-zip!

Suddenly he felt a blow on his shoulder. It was as if some one had struck him with a club. But there was nobody about. After a while the bruise began to ache and burn; and, putting his fingers against it, he discovered that it wasn't a bruise at all, but a dripping wound made by jacketed steel.

Illuminating rockets popped up from the trench behind him. In the glare they made, the wire could be seen. Crawford gritted his teeth and stared in front of him. He could see nothing but the posts and wire. He dropped his head again.

The firing died down as officers and noncoms in both trenches, reassured by the rockets that they were not being attacked, calmed the sentries and the men who had been called up from the dugouts to stand by. A little later the night was once more silent. Crawford lay there with his throbbing arm, trying desperately to decide whether he should try to crawl back to the shell hole or call out to Rainey to send after him. He was pretty sure he could walk; but if he started to go back they might think he was a German and fire on him.

He called, "Rainey!" and lay stretched out flat as the cry left his trembling lips.

Not Rainey's but the voice of Lieut. Archer answered, "Who's that?"

Crawford's relief that he had been answered by words rather than by bullets was so great that he nearly blubbered. "It's Crawford," he said at last. "I'm hit."

The Lieutenant spoke to some one else. Then he called, "All right; wait a minute."

Crawford lay back and waited with shut eyes. After what seemed an interminable stretch he heard a voice. But it came not from his trench but from the wire. And it said, "Ach!—Gott!"

Crawford lifted his head and tried to answer, but he had suddenly become weak and it was so enervatingly blissful to hear the stolid tramp of the stretcher bearers—his own stretcher bearers—that he relaxed and was still, until one of them whispered, "Crawford." He answered and felt their arms around his legs and waist. "I can walk all right," he told them. But they paid no attention. On the stretched canvas they carried him close to the shell hole. Then they paused, and Crawford was conscious of Lieut. Archer standing over him.

"They get you badly, Sergeant?" asked the Lieutenant quickly.

"No, sir," answered Crawford. "I ain't hit bad. But there's a German out there in the wire."

"The devil there is! Ryan!"—the Lieutenant's voice shook with eagerness—"get a couple more stretcher bearers and send my runner for the intelligence officer." He left the shell hole and began walking toward the wire as Crawford was carried down into the trench.

Crawford lay in the Lieutenant's dugout. Above him, in the light of two burning candles, he saw the round, red-mustached face of the regimental surgeon, who bent over him and said with childlike satisfaction.

"Well, well; our first casualty, eh? We'll have you fixed up in short order."

Nearby was another stretcher on which a moaning German lay; and beside him sat the sharp-faced intelligence officer. He, too, was pleased. And so was Lieut. Archer, to whom he was saying:

"That's not bad, Archer, not bad at all; to take the first prisoner in the regiment!"

Crawford heard and saw these things, but vaguely. He alone was dissatisfied. There was something he had meant to do, but had left undone. After a while it came to him what it was.

"Where's Rainey?" he asked.

As he spoke the Lieutenant crossed quickly and solicitously over to him.

"Rainey's still out on outpost," he said. "Do you want him very much?"

"Well," Crawford managed, "I guess not. But you tell him I said for him to snap into it." And he dropped back and peacefuly closed his eyes.

(Copyright, by Street & Smith, Corporation.)
(Popular Magazine.)

Wetherby Kayser
SHOE COMPANY
727 South Broadway
715-719 S. Flower St.

Insured Arch Shoes
Insure Foot Comfort



Insured Arch one strap slipper of grey kid with side cutout and Cuban heel . . . $8.50

Insured Arch Shoes are sold exclusively at Wetherby-Kayser's

LATEST PARIS FAD
COLORED PEARLS



BEAUTIFUL
FRENCH PEARLS
Chokers • Necklaces • Ropes
ALL THE NEW PASTEL SHADES
Mail this coupon and 98c and we will send you one of these beautiful pearl necklaces . . . any shade or length you desire . . . guaranteed indestructible . . . A regular $5.00 value . . . Add 7c for postage.
FREE A BEAUTIFUL GIFT BOX WITH EACH STRAND
GRAVES BROS., Importers
421 E. 8th Street • Los Angeles, Calif.

they let me out of my room to have my food. Because they thought I was mad, they took no notice of me. The captain jeered at me. But Golly never jeered. He was looking at me as if he were wondering whether it would be a good idea to put me out of the way, then and there."

"Oh, don't, don't!" shuddered Lila. "Anna, you make my blood run cold."

The woman's arm went around her.

"You'll think I must still be a little crazy, to frighten you so, my pet. But I'll be sensible. He told me to be! Now let us see if we can get the rest of that wallpaper off."

"I've bolted the door," said Lila. "If he comes back, we'll hear him."

It was Lila who had discovered, behind a strip of torn wallpaper, a small section of a printed notice over which the paper had been hung. At some period there had been pasted on the walls of every floor of the building certain notices that set forth the county council regulations for the safeguarding of workmen. Lila, of course, did not know that the building had been used as a munitions factory, but, when she drew Anna's attention to the little scrap of printing, the old woman saw its significance.

The fear of interruption had made her defer the uncovering of the notice until later in the evening. But now they dabbed water on the wallpaper until it was soaked, and then, with the greatest care, they scraped it away until the notice was fully revealed. Lila read it aloud:

> "In case of fires, emergency squad will stand by hydrants, and all other employes will pass in an orderly manner to the lower floor. In case of fire on the lower floor or in the basement, pull down ladder above and trap will open automatically. Move to the end of the roof and throw out rope ladders placed in lockers at regular intervals along the parapet. Keep calm. The greatest danger in a fire is panic."

"There's a trap-door somewhere in the ceiling," said Anna.

Lila went out into the dining-room, brought in a chair, mounted it, and felt gingerly along the ceiling. She pressed a surface in the center, and it bulged upward; cracks appeared in the plaster.

"It's here," she whispered.

Just then there was a gentle rapping on the outer door of the flat. Lila gave a cry of alarm, for the floor of the room was specked with bits of white plaster. One had only to take a look at the ceiling to realise that there was something wrong.

"Lock the door, and don't come out," said Anna quickly, and then she went in to the hall. Golly was impatiently rattling the knob, and she hastened to admit him.

"What are you up to?" He looked at her suspiciously. "Where's Lila? Why was the door bolted from the inside?"

"Lila's having a bath," said Anna, "and I was looking for the towels." The reply seemed to satisfy him.

"I want to have a chat with you," he said. "I suppose, miss, you've never been to South America?"

"No," said Anna.

"Fine country. I made a trip there once. Flowers. Warm in winter. Nothing to do but just live! Plenty of money—or you will have; books, motor-cars, best of food. How does that strike you?"

"It sounds wonderful," she said quietly.

"That's what's coming to you," he said, pointing his finger at her, "if you're a good girl, and don't give me any trouble. Help me with her"—he jerked his thumb in the direction of the adjoining room—"don't make any more scenes, and that's what you'll have. Do you get me? But suppose you're not sensible; suppose you start kicking up a fuss, telling her this, that and the other about me? What do you think's going to happen to you?"

She did not answer.

"You know—I'll bet you know! They'll be picking you out of the river, and people will be saying 'Who's she?' and 'Oh, she's nobody.' That's all the notice they will take of you. You'll be 'an unidentified woman,' and that'll be your finish."

"That will be my finish," she repeated slowly.

"I don't need to say any more to an intelligent lady," said Golly. He patted her shoulder paternally. "We understand each other. Give my love to Lila, and, when you've got nothing better to do, you can say a few words about me. I'd make a good husband. I've sowed me wild oats. Do you want any money?" He put his hand to his breast pocket.

She shook her head.

"I can't spend it now," she said, and Golly smiled.

"Your brain's working," he said, and with a wink he left her.

CHAPTER XXVIII

When Golly Oaks had left the apartment, Anna stood at the door, listening, for several minutes, before she returned to Lila. The girl was alarmed when she saw the strained, frightened look on her old nurse's face.

"No, no—it's nothing, my dear," said Anna, as Lila tried to draw from her the reason for her terror.

She opened a drawer in the table, took out a knife, and without a word, thrust it into the ceiling at the spot where the faint outlines of the trap-door could now be seen. The plaster showered down upon her head, but she worked away until the laths were exposed.

Then she picked up the lamp and thrust it toward the ceiling.

"See!" she cried. "There's the trap-door!" More plaster and laths had to be torn away, before she could attempt to open the door, and she toiled on. It was a hard, slow task, for she had only the knife with which to work.

At last she had made an opening large enough to admit her head and shoulders. She raised her arms and pushed against the door with all her strength, but it did not budge. Lila found a broom in the pantry, and together they thrust it against the door. Their combined efforts opened it the merest crack. But that was a beginning, at least.

Lila rushed about the apartment, snatching up whatever she could find that could be forced into the opening, to widen it. Anna wedged these in, as fast as she could.

Wider and wider grew the square of sky visible through the opening, till, at three o'clock in the morning, almost exhausted by her efforts, Anna dragged herself through the space and onto the roof above. When she recovered her breath, she summoned all her strength and, pulling the creaking trap-door, wide open, extended her hand to the girl below and drew her up to the roof.

Immediately they began their search for the rope ladders and the lockers, but, if there ever were such appliances, they had been removed. The two women were in despair. In less than an hour the first streaks of dawn would be visible in the sky. To return to the apartment was to risk having their attempt at escape found out in the morning, but it was not safe to remain on the roof.

At last Anna lowered herself into the room below and helped Lila to descend. To close the trapdoor was an impossibility. They must take the risk of somebody's going on the roof during the day and finding it open.

Though she was weary beyond belief, Lila slept restlessly, and she was awake and dressed before breakfast was brought in.

Golly Oaks paid her an early call. But he was not very genial. Evidently something had happened that morning to disturb his equanimity.

"I shall be taking you ladies away tonight," he said, "along about nine o'clock. I shan't be able to go with you myself, but a couple of friends of mine will travel with you. You'll give no trouble—you understand, Lila? I won't be responsible, if you do."

"Where are you taking us?" she asked.

He ignored her question.

"The clothes you've been wearing will do," he went on. "And tell that woman it'll pay her to keep quiet—is she all right now? Not crazy, or anything?"

Lila shook her head. She was nerving herself to make the request that Anna had asked her to make.

"Do you think you can manage her?" Golly insisted.

In spite of her anxiety, Lila smiled.

"I'm perfectly sure I can," she said.

"I suppose she's told you about your grandmother and all that? Well, you had to know, sooner or later."

He walked toward the door and then turned back, as if he had just remembered something that he wanted to say.

"By the way, one of the boys got Johnny Wade last night. Shot him clean through the heart."

He was watching her intently; saw her eyes open in horror and the color leave her face.

"Bad luck, eh? Good fellow, Johnny; not much of a policeman, but a good fellow."

There was something in his tone, in his look, that told her he was lying—that the story of the death of John Wade was a fabrication to sound her out. She had to hold tight to this belief, or she would have collapsed.

"Friend of yours, Lila? Dear, dear! What a loss to the force! An active and intelligent officer, cut off, as it were, in his prime." Golly spoke rapidly, as if the subject did not interest him greatly, but his eyes did not leave her face.

Now she was certain that he lied, and she felt a tremendous sense of relief.

And Golly, when he saw the color come back to her face, thought he knew the reason, but he was wrong.

"Bit of a shock to you, Lila? Well, we all have to bear it. Think of what it must have meant to me when I heard about your poor auntie. By the way, where is Anna?"

"In her room, I think. Do you want her?"

"No, I don't think so. I shan't be seeing much of you today. Now you girls behave."

And then Lila made the request that she had been trying to make throughout the interview.

"Could I have some benzine?"

"What's that?" he asked suspiciously.

"There are some stains on my dress. I want to sponge them out."

Was she clever enough to deceive him? Apparently she was.

"That's right, my girl; you keep yourself tidy. A very excellent habit. But, come to think of it, I don't know whether we've got any benzine. Would petrol do?"

She nodded, not trusting herself to speak. He went out and was gone some minutes. When he returned, he had a pint bottle of petrol.

We wiped his hands on a handkerchief and wrinkled up his nose.

"Let me put it in the bathroom for you."

She was rigid with fear at the thought of his seeing the havoc that opening the trap-door had caused.

"No, I want to use it now."

It had been Anna's suggestion that she have a basin and her coat on the table. Golly put the bottle down and left her. Anna, who was waiting in the next room, heard the door close and the bolt click. She rushed out in great excitement and seized the bottle.

"Why do you want the stuff?" asked Lila. "I don't understand. I nearly died with fright when he said he'd put it in the bathroom. I was so afraid he'd see the hole in the ceiling."

But Anna would not satisfy Lila's curiosity. She poured a portion of the petrol into the basin and went about cleaning the coat. The remainder of the fluid she hid in her room. Golly, who was standing outside the door, sniffed the pungent odor, and smiled to himself. Then he tiptoed away. He had a great many things to attend to.

There was much activity at Arbroath building that day—meetings and telephone conversations. One of the more innocent-looking "tenants" went into the city, despatching telegrams at every postoffice along the way. Aikness was called in for a consultation. He was shaking with fear that he could hardly conceal, for Golly had just revealed his plans, and their very daring was sufficient to shatter stronger nerves than the captain's.

"I've promised the boys a clean-up and a get-away, and they're going to have it," said Golly. "But you needn't be in on it. You'll take the girls to Greenwich and join me when you get back." He pushed a paper across the table. "The car will get you there—" he made a mark on the plan before him— "in exactly two minutes. I'm allowing you three. There'll be a launch to pick you up and—"

"Do you think it will go as smoothly as that?"

"Don't interrupt me," snarled Golly. "Listen! At nine-eleven we open Kinshner's, at one end of Bond street, and the West Diamond Syndicate at the other. We'll have to blow the safe at Kinshner's, but that'll be dead easy; it's old-fashioned, anyway. They're getting a new one in next year. I'm not asking you to stand in on this. There'll be shooting, and you won't like it. We ought to get a hundred and fifty thousand pounds tonight from the two places, and that'll be all we want." He rubbed his hands gleefully. "I'd like to be here to see the papers in the morning."

CHAPTER XXIX

A NOTE, hurriedly scrawled, came from Ricord to Inspector Elk late that afternoon:

> "There's something doing tonight; in the West End, I think. I've had a tip not to go anywhere near Piccadilly."

Such a frank warning from Ricord was not to be ignored. He very seldom went out of his way to communicate with the police, but, when he did, his news was always worth attention. Elk immediately got his superior on the telephone.

"Warn the divisional inspector," said that official. "I'll be with you right away. Where's John Wade?"

"He's up at Brixton, interviewing Raggit Lane," said Elk. "I'm expecting him back at any moment."

John Wade was, as a matter of fact, on the wire at that very time, trying to get Elk, and, soon after the inspector had hung up, Wade's call came through.

"Lane wants to turn King's evidence" he told Elk. "He's given me a lot of incriminating facts. Do you remember Arbroath building?"

For a moment Elk did not recall the place.

"That building may be their headquarters, if they decide that the time is ripe to start big trouble. Lane isn't sure that they think it is because Golly Oaks never takes any one into his confidence. But Lane's pretty certain that they'll operate from Notting Hill. He wasn't able to tell me much of the plan of the building, because he was in it only once, and he doesn't know the neighborhood. He says that a big raid is planned for Friday night."

"Make it tonight," said Elk, "and rush up here as fast as you can. The chief wants to see you. He's on his way here now."

By the time John Wade arrived, the West End was filled with plain-clothes men; but it seemed as if their vigil was to be undisturbed, until, at about ten minutes past nine, a dull explosion shook Bond street and was followed, within a few seconds, by another. A police whistle blew, and the chase began. An emergency squad car, racing to the scene, was completely wrecked and two of the officers in it were injured when a huge motor-lorry drove from a side street into its path. The driver of the lorry escaped.

While this was happening, and detectives were flying down Bond street, a high-powered motor-car drew up at the curb, before Kinshner's shop, and the chauffeur threw open the door. Four men strolled out of the shop and walked toward the car. A policeman turned to grab them, and the first shot was fired in the amazing battle that followed.

The policeman went down with a broken shoulder, and, as the car moved forward, two plain-clothes men sprang upon the running-board, but they paid for their daring with their lives.

Suddenly the West End was startled to hear the rattle of machine guns. The car sped across Piccadilly, dodged between two swerving vehicles into Jermyn street, turned into St. James's street, traveling against the traffic, and was in the park and lost to sight before the first of the police motor-patrols had swung out of Pall Mall.

But the second party of raiders did not escape so easily. They stepped from the back door of the West Diamond Syndicate into the midst of a group of armed detectives. There was a quick exchange of shots, and one of the burglars fell to the ground, badly wounded. The other three shot their way out, spraying their pursuers with bullets from an automatic rifle that projected over the back of the car to which they fled.

As they turned into Oxford street, a motor-bus driver, realizing what was happening, brought his vehicle across the road to bar their path. They dodged behind it, fired at the conductor, without hitting him, and sped along Oxford street. But their pursuers were on their heels. Oblivious of the hail of bullets that poured from a machine gun, a rolling car flew after them, until a bullet exploded one of its front wheels, and threw the machine against a lamp-post.

Every outlying station had been notified of the raid. Police reserves were swarming to divisional headquarters, and additional cars had been seized or borrowed to take up the chase.

John Wade heard the staccato rattle of an automatic as he was walking along Piccadilly with Elk. Then he saw the raiders' car dash across the thoroughfare and disappear.

"It's the most daring thing they've done," said a breathless divisional officer, whom they met in Bond street. "Smashed the jeweler's safe, and didn't even attempt to hide themselves. In fact, one of our men saw them at work on the safe and 'phoned for help. If he'd blown his whistle, we might have got them."

Wade did not even trouble to examine the premises. He hurried back to Scotland Yard with Elk, and went into a conference, where the confession made by Raggit Lane was being discussed.

The question of paramount importance was how to find Golly Oaks.

"He may have gone back to the Arbroath building," said the superintendent. "At any rate, there is no harm in cleaning up the place. Pick your men, Wade; you'd better take rifles with you."

It was twenty minutes to ten when the first of the police cars ran into the street leading to Arbroath building. As it did so, there was a clang of gongs and a motor fire-engine came out of a cross-road, swerved, missed the police car by inches, and went on.

John Wade shouted at a pedestrian, who ran toward them:

"What's the trouble?"



All the Comforts of Home!

"All right, Bill, Wednesday's the shove-off date of our next camping trip but it's your turn to be chef and I'll hunt firewood."

"Heck, you won't need to hunt firewood. *This* trip we're taking a COLEMAN CAMP STOVE, savvy! It makes and burns its own gas from regular gasoline. In a pair of minutes the built-in hot blast starter gets up fine cooking heat. That baby's a Hot Number! Bakes, fries or broils—roasts, toasts or boils anything on the menu. Air pump and wind baffles all built in. So simple it almost works itself. Man, when you take along a COLEMAN, *"Meal Time is Joy Time."* It's some stove!

"And no more lightless nights. We'll read, write and radio by the light of our new Coleman Lantern. It's 300 candle-power. The bugs butt their heads in vain on the mica chimney—windproof and storm-proof, too."

Ask Your Dealer to show you Coleman Camp Stoves and Lanterns in action. And write for the complete Coleman Motor Campers' Manual. Yours for a dime and the coupon.

THE COLEMAN LAMP & STOVE COMPANY
352 So. Los Angeles St.
Los Angeles, California

(C568)



The Coleman Lantern. The best, brightest outdoor light you ever saw.

Coleman Camp Stove Model No. 5 U. S. Price, $12.50

THE COLEMAN LAMP & STOVE CO.
Los Angeles, Cal. Camping Dept. LA66

Maybe I ought to have a copy of your Motor Campers' Manual. Here's a dime to cover mailing cost.

Name .....
Address .....
My Dealer's Name .....

every successful robbery he had planned and executed. Yet he had spent days in gloating over these glimpses. He had grown livid with rage when what he considered some extraordinarily clever move of his had gone unrecorded, and several times he would have written to the press, supplying the omitted detail, if it had not been for the fact that he knew by heart every great crime that had been committed in the past fifty years, and this knowledge had taught him that vanity brings some of the cleverest criminals to punishment. There was once a murderer, a

He had grown suddenly excited and walked up and down the room, gesticulating as he spoke. His increased pallor served to betray the intensity of this newly-awakened emotion.

"Suppose the police catch us this time—the whole crowd of us? What's going to happen then?"

He made a gesture as if he were tugging at a rope around his neck, drawing it tight with a suggestive "click" of his tongue.

"What then?" he demanded. "Can we buy our way out? We can't. Is there any way of

"Are they sleeping in the same flat tonight?" asked Alkness, glad to escape from the nerve-racking subject.

"I had a bed set up for Anna," said Golly. "She's no more dippy than I am." She talks rationally. Now let me see . . ."

He sat down at his table, took a sheet of paper, and began to write rapidly. He was an extraordinary knowledge of London, and he frequently mentioned places that were unknown to Alkness, but it happened that the captain was well acquainted with the district Golly had in mind on this occasion.

"Mr. Oaks, what has happened to Lord Shilford?"

It was Anna who asked the question.

The question was so unexpected that he found it a little disconcerting. She might know things that he thought she did not know, and she might have seen things that he thought she hadn't had the intelligence to understand.

Golly regarded the woman with a new interest. How much did she remember? How much had she heard? There had been some rather frank talk in her presence, for

whether or not the sector was a quiet one. "Be all right if the Frogs was still behind them guns, but them American artillerymen crave action. They don't care how peeved it makes the Squareheads. Now, the Squareheads and the Frogs, they got along all right. Across from each other up here almost four years, and never had any trouble to speak of. Just shoot enough at each other to keep their battle from growing rusty. Then we come along—"

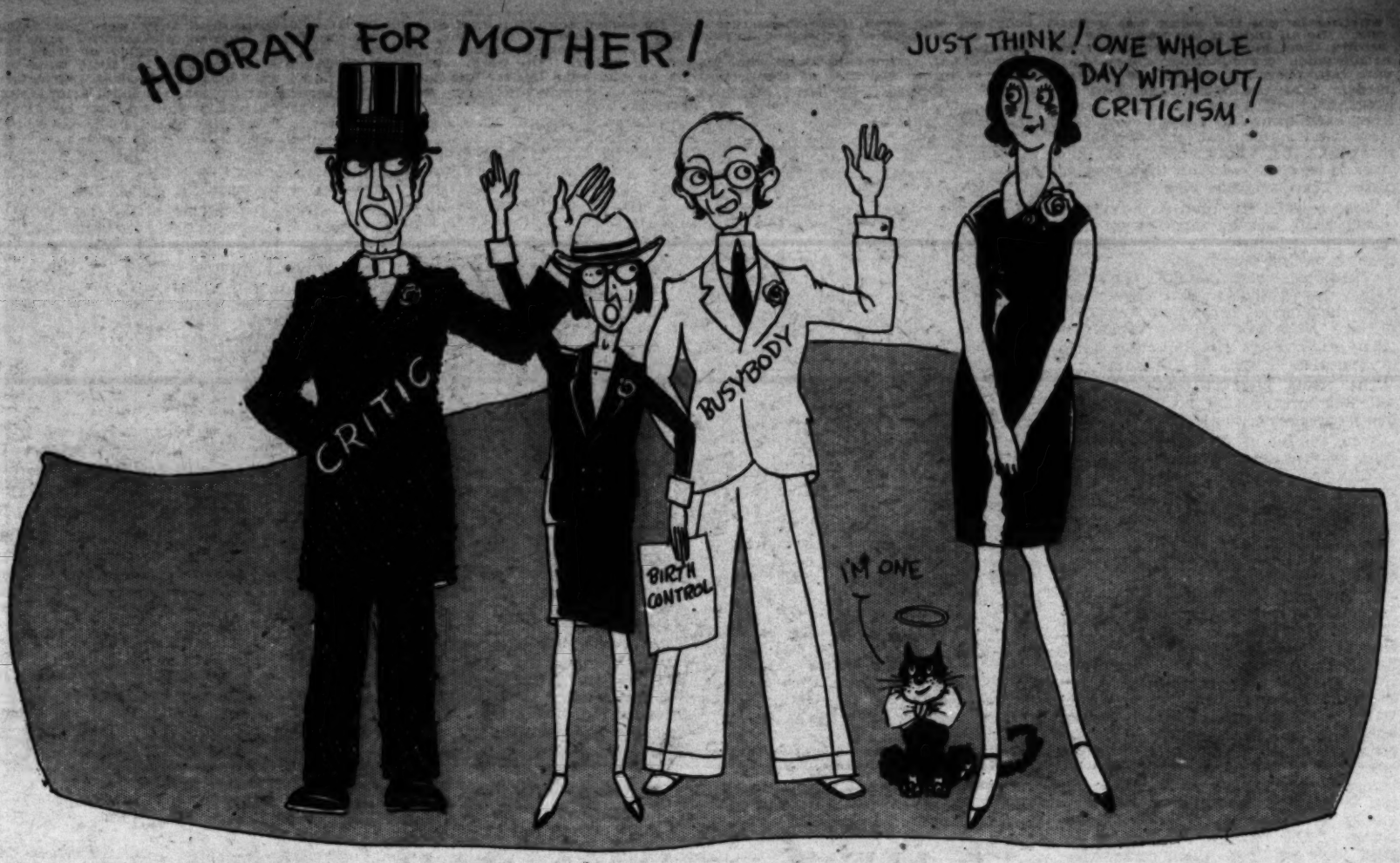
The Hotchkiss machine-gun emplacement was also the extreme left of the platoon, which was also the extreme left of the trench at that point. For three hour or so, before making another tour of the trench. The night was as quiet as he had ever known one to be anywhere. Through the whole width and breadth of the sector he could not hear the sound of a shot. And not since he came into the outpost had an illuminating rocket cast its harsh brilliance from the sky. This silence was so pure he could almost feel it in the air. It was a German and fire on him.

He looked toward the wire again and settled himself to pass the next half attacked, calmed the sentries and the men who had been called up from the dugouts to stand by. A little later the night was once more silent. Crawford lay there with his throbbing arm, trying desperately to decide whether he should try to crawl back to the shell hole or call out to Rainey to send after him. He was pretty sure he could walk; but if he started to go back they might think he was a German and fire on him.

body else was down there the sergeant would get the blame. He waited on past his officer.

Lieutenant Archer said as he went by, "Clear down to the end of the second section, Crawford. By the Hotchkiss emplacement."

"Yes, sir."



FLATTERING MAMMA

By Alma Whitaker

TODAY we mammas will be flattered unto embarrassment. It is very confusing to be flattered to high heaven on Mother's Day and scolded all the rest of the year.

Today we must exude gracious poise, as preachers, radio speakers, editorial writers, politicians—and our own consciously generous families—tell us how good we are. All the week there have been compliments raging around us. Women's club luncheons, school social functions, vaudeville acts, motion pictures galore set apart time in which Mother is proclaimed, flattered, exalted, the while the prehensive amongst us will endeavor to stifle our consciences.

Because—ahem—we know that we are not anywhere near as bad as they tell us we are the other 364 days in the year, nor yet anything like as angelic and superior as they insist on Mother's Day. We are tempted to exchange a wink or two . . . either way.

On the other hand, we cannot help feeling that most of this fulsome sentiment is meant for great-grandmamma. In every vaudeville act dedicated to us, for instance, mamma is an aged, long-haired, gray-haired, long-skirted and sadly out of date old dear, who sits alone and forlorn, hanging upon the mailman's footsteps, awaiting word from her absent and neglectful boy. We are shocked to discover that boys ever neglect that kind of an approved mamma, who was trained in the days when mothers were mothers and knew their job beyond all criticism of preachers.

If those dears brought their families up so much better than modern mothers do, how comes she is so abdominably neglected? And—er—what inducement is there for us to emulate her methods? We can be just as lugubriously forlorn in our old age—with bobbed hair and a touch of rouge.

I attended a school function during this hectic week. Two nice boys about fourteen years of age, recited yum-yum-my speeches about the infinite superiority of mothers and a little girl elocuted a poem about us. What crowns of glory, virtue, nobility and supreme self-sacrifice they showered us with! Phew!

There wasn't a mother among us who could have ever lived up to that all-encompassing ideal which those young orators so bravely proclaimed.

For that matter few of those virtues so generously itemized as belonging to our superior characters would have been good for the family at all. If we really were such saintly, mushy darlings, our young folks would have a high old time twiddling us 'round their little fingers and committing all their modern fancy sins in the easy assurance that mother could be hoodwinked any old time. We rather gathered that the ideal mamma reeks of forgiving innocence, tearful generosity, sweet martyrdom, tender humility and enslaving industry. She gives all and accepts nothing (unless, of course, she approves of these exhortations to give her presents on Mother's Day) and is a trifle sweeter when sonny boy or lovely girl does something unpleasant and gets into trouble.

Whereas there is quite a lot to be said for a dash of Spartan in mamma—quite a noticeable dash that makes itself felt on occasion. In fact, between Mother's Days, we are exhorted to be much stronger disciplinarians. Quite nice Christian preachers accuse us of being "too easy" and wrecking the American home.

I mean to say, you know, that even the same teacher who trains little Johnny to recite those superlative Mother's Day orations, is quite capable of writing a curt note to mother advising her that she isn't firm and stern enough with Johnny,who, she regrets to report, carved his sinful initials on a school post with the abominable knife his uncle gave him last Christmas. And his fingernails are an outrage . . .

Then again in order to be a mother these days, it is desirable to have children—but never, never to make the mistake of having too many. Good judgment in this matter is most important. The 34-year-old wife of a janitor who has twenty-one children, and the college girl mother who has nine—both needing a little help on the vulgar financial side of their problem, albeit there is nothing the matter with the babies—have each been gently reprimanded by the charity authorities. This mother-stuff, they are wont to explain, can be overdone. It embarrasses the social welfare people . . . even if the sporting chances of mother being wholly neglected in their fond old age are somewhat minimized thereby. It embarrasses landlords, who prefer renting to "adults only." It annoys domestic help, who prefer childless homes. It irritates neighbors alarmingly. It is most annoying to gentlemen who sit on committees.

Most modern mammas do have this form of good "judgment." Whereupon publicists galore deplore the wane of the large family. An average family now consists of two children. Four in a large family. Great-grandmother thought nothing of ten and twelve. The State, we are assured, needs more and better babies. It is wicked to frustrate Nature . . . so wicked that in some States people are sent to prison for offering a little private information on the subject.

Mother certainly cannot complain of not receiving any attention. Everybody is shunting advice upon her all the time. In some circles we are urgently exhorted to cultivate interests outside the home, to keep our intellects bright and up-to-date that we may be fit to associate with our bright offspring; that they may not come to despise us for moldy old back-numbers.

In others, again, we are chided for having any interests outside the home. A woman's whole duty is to her children, to her family. Any mother who joins clubs, dabbles in politics, keeps up with the fashions, current events, modern literature, civic interests is thereby increasing the criminal population, filling our juvenile courts, and bringing the nation to degradation and shame.

But it's all right. They lump us all into these Mother's Day effusions. Even if their descriptive picture of us at our charming best, according to their notions of ideal mothers, is a bit frowsy and unattractive.

Take us all in all, I think we do rather well. With very few exceptions, we don't let the Mother's Day flattery go to our heads, nor yet take the diatribes of the preachers against us too seriously.

We are raising a bunch of children who are, in the main, brighter than ourselves—and probably as moral as grandmamma's children. We know all about grandmamma's children, and we rather suspect that great-grandmamma only just got by . . . as we do. We aren't sure, but we optimistically hope that all these new-fangled schemes for helping us raise our children better—the psychology stuff, the fancy curricula, the child welfare organiations and the expensive universal education will ultimately give us an edge on great-grandma. Especially the baby specialists who encourage us to believe that their methods will aid us in raising Lindberghs and . . . and . . . dear me, what is the most superlative type of modern female? Amelia Earhart wouldn't do . . . or would she?

Oh, I've got it. We must raise our girls to be mothers of Lindberghs. Isn't Mrs. Lindbergh a school teacher? And—er—is or isn't Lindbergh an only child? Surely the star mamma of the nation should have raised more than one . . .

Dear me, isn't it confusing to be a mother? But we are all perfect and superlative darlings today. Including the rabbit and the elephant.

The Pioneer

There's a time in every year
When I think the pioneer
Was the kind of fellow I would like to be.
So I pack my bus and start
For the wilderness's heart—
(That's the only way to live—we'll all agree.)

I bounce over chucks and bumps,
Hills and hollows; ruts and humps,
And worry through macadam, dust and rocks;
Break my axles, crack my springs;
Wear out tires and all such things;
And the shock absorbers won't absorb the shocks.

The garagemen scatter nails
On the picnic grounds and trails,
And it always happens that I find a few.
Then I have a tube to fix
And repair men in the sticks,
Charge a double price for everything they do.

Reaching home at last
With my pioneering past,
I scan my empty pocketbook and roar
Of repair bills I've paid out,
And you'll hear my lusty shout,
I'll never leave the pavement any more."

NELL LOUNSBERRY

every successful robbery he had planned and executed. For he had spent days in ghastly fear that a citizen, or had grown livid with rage when, what he considered some extraordinarily clever move of his had gone unrecorded, and several times he would have written to the press, supplying the omitted detail, if it had not been for the fact that he knew by heart every great crime that had been committed in the past fifty years, and this knowledge had taught him that vanity brings some of the cleverest criminals to punishment. There was once a murderer, a wholesale poisoner, who wrote to the coroner, inquiring into the death of one of his victims, and it was that letter that had brought him to the scaffold. Golly never forgot this.

He had just settled himself for an hour of meditation when there was a knock at the door, and, getting up, he pulled back the bolt and admitted Capt. Aikness. The captain had shown signs of nervousness all afternoon—something very unusual for him. Perhaps it was the little tiff they had had earlier in the day that had upset him. Twice he had asked Golly for some information as to his immediate plans, and that was not like the apathetic Capt. Aikness, who, hitherto, had been content to accept whatever instructions Golly had given him.

Golly bolted the door behind his visitor and waved him to a seat on the bed. He never kept more than one chair in his workroom. He found that the practice kept down the number of visitors.

"I'm going to tell you something that's very important, Golly," said Aikness, but Golly held up his hand.

"You're rattled" he said. "I know all about that." He searched his waistcoat pocket for his cigarettes. "All the afternoon you've been making a noise like a tin can full of peas."

"I'm no use whatever on shore," growled the captain. "I'm a sailor, and I feel like a fish out of water. Why can't you let me go over to Holland and buy that boat? They want sixty thousand for her, but I know very well that they'd take less, if we were to offer cash. She's on the Dutch register—I could sail her under their flag, with a Dutch crew. She does nine knots."

"And destroyers do thirty-five—don't forget that," said Golly calmly. "I'm not going to throw away sixty thousand pounds to give you the pleasure of making me seasick."

"Where have you managed to hide the Chinks?" asked Aikness irritably. "I know nothing of what is going on nowadays."

"They're well-hidden," said Golly. "Don't worry about them. I've barged 'em all down by Blackwall. Nobody's going to search any more barges. They're safe."

"I didn't know you'd bought another barge," said the captain in surprise.

"You don't know what I'm doing," said Golly smoothly. "My mind works better when I'm sound asleep than yours does when you are wide awake. Foresight—that's my long suit."

He waited for the captain to speak. Evidently Aikness was waiting for a lead.

"Well, what are we going to do?" he said at last. "We can't stick here until the police find us. Couldn't I go down to Genoa—"

"The trouble with you is wanderlust," said Golly.

There was a certain deadliness in his pleasantry that made the other man shiver.

"You stay here, Capt. What's-your-name. I've got the biggest idea that ever came out of the brain of Napoleon." He tapped his forehead. "Suppose you had a ship—what chance have you got against a thirty-five-knot destroyer? She'd be able to give you a week's start and still catch up with you. And I plan to get away with the biggest haul that's ever been lifted!"

He had grown suddenly excited and walked up and down the room, gesticulating as he spoke. His increased pallor served to betray the intensity of this newly-awakened emotion.

"Suppose the police catch us this time—the whole crowd of us? What's going to happen then?"

He made a gesture as if he were tugging at a rope around his neck, drawing it tight with a suggestive "click" of his tongue.

"What then?" he demanded. "Can we buy our way out? We can't. Is there any way of getting a free pardon? Yes, by putting the black on 'em."

"The black on them?" repeated Aikness. "On whom?"

"The government!" Oaks pounded the table to emphasize his point. "We'll give 'em something at a price, and we'll show 'em what we're capable of doing before we start in on the real thing. There's two real big jewelers' stores in Bond street, where you could lift a hundred an' fifty thousand without any trouble at all. We'll take that to start with. They owe us something for the stuff they took out of the Seal of Troy. Then we'll give 'em a second wallop, and then a third that'll knock 'em out, and there isn't any one in my gang that they'll so much as succeed in laying their fingers on. They'll show us the way to Brazil or the Argentine or any old place we say we want to go, and they'll settle us there and be very glad to settle."

Aikness was thinking that Golly had gone mad, and the little man must have read his thoughts, for suddenly he slapped the captain on the back and burst into a tremendous fit of laughter.

"Think I'm touched, do you? But you don't know me, Aikness. You thought I was touched when I put up that bank job in St. James's street; you thought I was touched when I said we could get the manager to open the bank in Lothbury, without any fuss."

Suddenly his exuberance left him and he looked at the captain glumly.

"I'd like to get Mr. John Wade, though—get him fair and square, in a room like this, only me and him—pegged out on the floor, and hundreds and hundreds of big sheets of blotting paper to catch the blood."

He laughed shrilly, and, frozen with horror, Aikness for the first time really understood this odd little man, who quoted Greek and Latin and occasionally scraps of Arabic.

"What's your scheme for blackmailing the government?" Aikness asked. He was anxious to turn the conversation into more pleasant channels. He knew that the fate designed for John Wade would be his, if Golly Oaks suspected for one moment the scheme at the back of his mind.

It was much more than half-formed. It was complete, except for one important particular—he had yet to decide the moment when he should turn his companion over to the police. What was the moment to strike?

"Perfect timing, eh?" chuckled Golly, and Aikness nearly jumped from the bed at what he thought was a remarkable piece of mind-reading. "That's the secret of our success—timing! You keep your eye on me!"

He jerked a watch from his pocket.

"I wonder what them girls are doing?"

"Are they sleeping in the same flat tonight?" asked Aikness, glad to escape from the mind-reading subject.

"I had a bed set up for Anna," said Golly. "She's no more dippy than I am. She talks rationally. Now let me see . . ."

He sat down at his table, took a sheet of paper, and began to write rapidly. He had an extraordinary knowledge of London, and he frequently mentioned places that were unknown to Aikness, but it happened that the captain was well acquainted with the district Golly had in mind on this occasion.

"Here's a pretty good place—lonely, and you can see the river," mused Golly. "Practically in Greenwich, and nobody will notice you've parked a car there. Anyway, you'll see a lamp signal."

He looked thoughtfully at Aikness.

"The question is, when will there be a dance?"

"A what?" asked the astounded captain.

"A dance, or a doing of some kind. But I'll find that out."

He scribbled something on the paper, and studied the pages of a little book that lay on the table.

"If it's Friday, we'll make a wonderful job of it. It will be Friday." He slapped his knee excitedly. "I've got a feeling it'll be Friday—what was you doing in the war, Captain?"

The question took the man's breath away.

"You know what I was doing in the war," he growled. "I served two years with the navy."

"Jennett and Mortimer served with you, didn't they?"

Aikness nodded.

"Jennett and Mortimer are looking after the Chinks now, ain't they? Good sailors. They know how to load a gun, don't they?"

"What are you driving at?" asked Aikness impatiently. "What's all this talk of dances, and Jennett and Mortimer, and guns?"

Golly smiled blandly.

"I must go and have a chat with that girl," he said, nodding his head significantly.

CHAPTER XXVII

GOLLY OAKS strode down the hall to the door of the apartment occupied by Lila Smith and Anna. Lila, who admitted him, was glad to see that he was in good humor.

"You girls enjoying yourselves?" He looked at the scattered playing-cards on the table. "I must come in and learn you a few games. You're sleeping here tonight, miss," he added, addressing Anna.

"Yes, I'm sleeping here tonight." Her voice was steady and calm. She had a look of serenity that so entirely changed her appearance that he would hardly have recognized her as the woman he had brought to Arbroath building.

He strolled carelessly to the door, opened it, and looked at the newly-fixed bolts outside.

"You don't mind me locking you in? There's lots of burglars in this neighborhood. It's disgraceful the way crime is spreading. The police! Fat lot of good they are! 'Quis custodiet ipsos custodes'!"

"How long are we staying here, Mr. Oaks?" asked Lila timidly.

Golly shrugged amiably.

"A couple of days, and then we are off to the country. Nothing like the country to make you feel fine!"

"Mr. Oaks, what has happened to Lord Siniford?"

It was Anna who asked the question.

The question was so unexpected that he found it a little disconcerting. She might know things that he thought she did not know, and she might have seen things that he thought she hadn't had the intelligence to understand.

Golly regarded the woman with a new interest. How much did she remember? How much had she heard? There had been some rather frank talk in her presence, for he and Aikness had regarded her as something of a lunatic. If it had not been for John Wade's warning, Anna might not have lived to hear anything. She was becoming an embarrassment.

"Lord Siniford, I regret to say—" there was a note of irony in his voice—"has passed away."

"He's dead?"

Golly inclined his head, and gave to the gesture a suggestion of sadness.

"We've all got to come to it," he said sententiously. "He was killed by lightning." Golly was inclined to picturesque invention. "De mortuis nil nisi bonum."

There was a silence.

"I'm terribly sorry," said Lila.

She seemed very depressed. He guessed that she was connecting the death of "Mum" Oaks with this new tragedy, and reading into the situation something that was sinister and alarming.

"He was murdered," said Anna, her usually quiet voice vibrant with excitement. "It was in the newspapers."

Golly looked at her keenly. She was a problem. She might be very troublesome. Perhaps it wouldn't do to take her to South America as Lila's companion. Her attitude was an offense, her memory too accurate. She must have heard things . . . He turned to Lila.

"Sleep well, my dear. I'll be seeing you in the morning. Goodnight, miss."

His cold eyes struck terror into Anna's heart.

"Be sensible," he said to her, in an undertone, and went out into the little hall. A moment later the door closed and a bolt clicked into place.

Lila tiptoed into the hall and turned the door. The door had been so fitted that it could not be opened from the inside. She determined, however, that it should not be opened from the outside, and pushed home a little bolt before she returned to the living-room, where Anna was waiting. They stood looking at each other in silence.

"I don't know what to think," said Lila at last. "It seems almost impossible that he should be such a terrible man. I can't even feel afraid of him. Surely he's as helpless as we are."

Anna shook her head.

"No, he isn't. All I've told you is true. There are so many things I remember only dimly, but every word I have heard since they took me from that house by the river is here." She laid her thin hand on her forehead. "And I'm not stupid now, Lila . . . I was looking at myself in the mirror, a moment ago, and it made me feel sick to see what I had become. It is as if I have been turned from a girl into an old woman. All the years between losing and finding you are like a moment. There's a hymn with a line like that—it used to be my lady's favorite—'A thousand ages in Thy sight . . .' I suppose I went off my head when I lost you."

"Don't talk about that, please." Lila took Anna's hand in hers and patted it. "What are we going to do, Anna?"

"You still think I'm a little mad, don't you, darling? You think I made up all this story about your being rich and Lady Pattison and the fire and everything?"

Lila shook her head.

"I don't think you're mad at all. I believe every word you say. It is difficult to realize what happened, but I believe that you are speaking the truth. The hardest thing to understand is about Mr. Oaks, that he's one of the India Rubber men—"

"He is! He is!" said the woman vehemently. "You only think of him as a silly little fool who believes he can sing, but I've seen big men cringe before him. That captain was so humble in his presence that even I was ashamed. One night I heard them talking about marriage, but I didn't realize that it was you they were discussing."

"Me?" gasped Lila.

Anna nodded emphatically.

"They never mentioned your name. They were sitting in the cabin of the barge, and

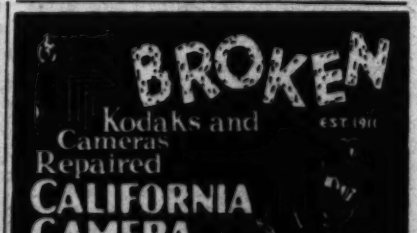
Once Overs —:— —:— *By C. D. Batchelor*



"You may not believe it, madame, but I was a prosperous broker in 1920."

"Well, believe it or not, I was Miss Providence that year."









He got him—but not right—the blow glancing off his jaw.

THE COP TRAP

By George Kibbe Turner

When Crooks Used Coralie Vivesco as Bait to Catch a Riley They Forgot Her Real Name Was Carney

THE cop's son knew which garage the hijackers stopped at going through; and who got theirs from the night-going eight ton trucks of the big national gin makers; and how they got the Fraginard girl out of the roadhouse after the shooting of the local millionaire's son.

He knew the whole hick town, inside out—with all its love stories and birth stories and death stories. As you might expect. For who is the wisest boy in any town? The cop's son, naturally. Why wouldn't he be, getting the real inside history of the things that the cops talk low to one another—both at home and around the police station—from a kid?

He knew, also, that the cops were fools, working and taking the chances they do all their lives for half a good truck driver gets. And all their minds centered on their own funny little world; when all about them the big stuff they know about passes by right under their noses; and the whole air thick as a spiritualists' seance with secret hands that would gladly slip the good big money to them, if they would only see it.

Just at present all they saw was the fact that a new chief was due to be elected by the village board, with all of a hundred and fifty dollars a year more in pay, and the privilege of wearing an extra yellow stripe upon their arm. And you'd think it was the Presidency of the United States at stake.

Strut Regan, the force's self-appointed hero, was out after it, on the ground of personal daring; and Deep Devlin, the force's politician; and Mysterious Duggan, the village detective, who talked low and hoarse and seldom, from the corner of his mouth. And about the only one never mentioned for the honor was the cop's son's old man, old Battleship Riley—so called from his speed, both mental and physical. For he was probably the most hopeless of the lot; a regular old time small town sidewalk pounder that everybody raises the hand to, and smiles after when he's passed by, to see him take his job so seriously. So slow that even the thirty-seven Rileys in the village who voted as one man and had got him his job on the force first off, were now lined up solid behind Devlin, who was a Riley by marriage only.

Old Battleship Riley, the old man, had been on the force twenty-five years next June—and the prospects were none too good. His legs were getting varicose from pounding the walks. They'd have to lay him off before so long now. And what would he have to show for it? Half pay and his old uniform, and that special silver medal he'd got for that shooting and double capture down on the river front, back in his first year on the force, in those days when there were river pirates.

And then again there was the boy, back out of work from the city. Out all night, no better than he should be; and headed all the wrong way. It used to keep him absent-minded on his beat—off down around the river and the railroad, where the chemical instrument works were. And he'd wake up then, very likely, and find himself wandering off into the next man's beat—which was quite a ways. For the beats were plenty long, with the half dozen or so they had on the force.

But there was worse there yet for the cop's son and namesake, himself. For he was back home living on the old man, after his short excursion into the Big Town, a busted welterweight with a bad arm, that they wouldn't have hanging around the athletic clubs any longer. Back feeding himself in the old combination dining-room and kitchen, beneath the old time colored lithograph of the Virgin in a bright blue robe, and the faded crayon picture of his mother, taken from her photograph after she was dead, and the older sister who would have liked to be a nun, if it wasn't for somebody's having to do the old man's housework. And the old man using all of his few wits trying to land the son a job.

And it was just about this time—when he was desperate—that this girl showed up from the Big Town.

Coralie Vivesco she called herself, though they said her real name was Carney.

"I'm starting a little gown shop here next week," she told the cop's son.

"What with?"

"Oh, I've got good backing," she said, laughing that nervous laugh.

"Who from?"

"That's my business," she told him—coming back with her usual pep.

"Oh, excuse me!" said the cop's son, staring back. For he had fallen hard for her in the earlier time—back in the days when he thought he was somebody, and headed along up in the fighting world. And he was more or less touchy now—and especially with her!

But nevertheless, he kept coming back to her—for she was more than friendly. And he took her out evenings when he had the price. And when he didn't they more than likely dropped in to call on Nelda Nova, the little silver blond, the girl friend of Nick, the local bootlegger—to keep themselves from drying up and passing out in that deserted village of the dead.

For the live wires from the Big Town tended to drop in there every now and then, on their travels; going to one particular flat or gathering place, as the wise night travelers do all over, in all the small jay towns across the country, when they have to make them. They and their girls with them—in their bright, shiny cars that maybe don't cost them so much. And among the rest were these three men that it seemed the Coralie girl had known in town. And she introduced him to them. And the names they went under were Monkey Murphy, and Izzy the Goose, and a third one was called the Duke—a dresser and a spender, and a great favorite with the ladies.

And they all three made friends with the cop's son right off; and said they'd heard of him in the fight game in New York.

"Good guys—all three of them!" said the cop's son—taking Coralie Vivesco home. For he had fallen for them hard—after meeting them two or three times. They treated him fine.

"Yeah?" she said; and went silent for the rest of the trip—in one of the queer quiet fits she had lately—for some reason that the cop's son didn't understand. For she had spoken well of them at first; but lately had been turning around the other way. And especially since he had asked her to marry him. For by this time they were practically engaged.

It was about now that Old Battleship Riley got the tip that made him straighten up and polish up the old square shoes again. That anonymous letter with the New York postmark, in a girl's handwriting.

For it was a tip to him personally, asking him if he'd like to assist in the capture of three of the biggest crooks in the country; and if so, all he'd have to do would be to drop in a line, addressed to this name in the General Delivery in uptown New York. And when it was received he would get the information all in good time. But one thing only he must not do—say one word to any one on this. And most especially in the police station or his own family.

It was just after this, it seems, that Old Man Riley got the telephone message at his flat, during his regulation sleeping hours in the morning. And he thought first it might be a special call from the station; but instead it was a woman's voice—the voice of a strange girl—talking in a hoarse, unnatural way.

"Who is it?" said the disguised voice, without answering his question. "You got a letter, didn't you, about some New York crooks, up in your vicinity?"

"I did, yes."

"Well, then, why didn't you answer it?"

"What is this—a joke?" said Old Battleship Riley. For by now he had made up his mind long since it must be.

And at that the voice changed—high and sharp. "It'll be no joke to you—if you're not waking up soon!" it said.

"What's this? Why not?" asked the old man back in a hurry, caught by the voice's strained, harsh sound.

"Have you watched your son lately, who he's playing around with, nights?"

"No. Who is he?" shot the old man back—quick.

"You remember those I wrote you about. Well, it's them," said the mysterious woman's voice.

"Who's that?" he asked and listened hard—as her voice lowered.

"Well, then," said the strange voice, going on, "did you ever hear of Monkey Murphy and Izzy the Goose, and that other one they call Duke Wingate—that recent advices are going to all the police departments to look out for—on that Jersey Express murder?"

And the old man said nothing—struck silent by her inside knowledge of secret police instructions.

"All right, then," said the mysterious

I bring her in to see you tonight," he said at last. "Would you mind? You might be able to calm her down a bit. I could bring her in now, for that matter, since she's almost gotten over the worst of her tantrum, I guess. She won't hurt anybody now."

"Oh, I'm not afraid of that," smiled Lila. "I'm glad to know that there is another woman in this place."

"Naturally—naturally," murmured Golly, suddenly displaying a sense of delicacy. "You're sure you don't mind? But you'd better finish your dinner first. She might take your appetite away."

She laughed at the suggestion, and returned to her food. Golly refused to join her, but he stayed and chatted, and she listened politely, all the time wondering what his object was in bringing this mysterious woman to see her.

"It was a great mistake to get Lord Siniford into our undertakings," he said suddenly, apropos of nothing. "I thought that it was a bad idea at the very start. But Capt. Aikness kept after me. He said it would be a good way of keeping him sweet."

Golly stopped talking and looking closely at Lila. She suddenly realized that he was trying to sound her out—trying to learn whether she had overheard any talk at the Mecca. She looked at him innocently and said:

"I don't understand what you are talking about. By the way, where is Lord Siniford now?"

Golly Oaks coughed and looked away.

"He's gone abroad," he said, and quickly brought the conversation back to Anna. "I'd getter go and fetch her now."

He rose, but semed reluctant to leave until he had prepared Lila for the worst.

"She's nothing to look at," he explained. "And maybe she'll go off into one of her fits, but, if she do—does—then, as old Euripides said—"

He rattled off a quotation that Lila had often heard him use, and then rushed from the room. It was half an hour before he returned, and Lila thought he looked more agitated than ever.

"Come in, my dear," she heard him say.

He stepped aside to let pass the woman who followed at his heels.

"I told you that you should see her soon," he was saying, in soothing tones, "and here she is."

Into the little room where Lila sat came a tall, gaunt woman, white-faced, with dark, smoldering eyes. For a moment she stood motionless, staring at the girl, who returned her gaze wonderingly.

"Is this Delia?" The woman's voice was low and very gentle.

Golly Oaks winked at Lila.

"Yes, that's her," he said to the woman. "I've told her you were coming to see her. She said it was all right."

The woman walked slowly toward Lila, her face working pitifully. She held out her thin, work-scarred hands, and touched Lila, very gently, as if she doubted that the girl was real.

"Delia, darling." Her voice was little above a whisper. "You are Delia. You know me, my sweet?"

Lila shook her head.

"My name is Lila," she said.

The effect of her words was amazing. The woman's eyes glowed. Her pale, tired face became animated and eager.

"Lila," she cried. "Of course, you're Lila. That's what you always called yourself. Don't you remember?"

At this point there was a knock on the door and Capt. Aikness thrust his head in.

"Don't let her say too much," he whispered warningly to Golly. "You know what's likely to happen."

He turned to the woman and said roughly:

"Never mind raking up all that stuff about the past. I told you that you could see the young lady, if you would promise that you'd behave. You said that you just wanted to see her—to know that she was all right. Well, I've kept my word, and I want you to keep yours. So don't be telling her a lot of nonsense about what's happened years ago."

The softened look faded from the woman's eyes. She was no longer timid and pleading, when she turned to Aikness, there was something savage in her face. "Yes," she said, "I was afraid that you'd harmed her. I know what you are—the whole lot of you—"

Aikness seized her by the arm and tried to drag her out of the room. "I'll teach you to disobey," he shouted. "I'll—"

Golly stepped forward and drew Aikness aside. Just then the door opened and the Chinese house-boy appeared. "Message just come," he whispered to the captain. "Doctor he say—"

Aikness made for the door. "Why didn't you tell me before?" he snarled, and dashed out of the room, followed by Golly.

The two women stared after them and then looked at each other. Lila's visitor grew calmer and more at ease.

"Don't you remember Anna?" she implored, throwing her arms about the girl. "Oh, my dear, when they told me that you were in this dreadful place, I almost died. And you were on the barge, too. But I didn't hear that until just a little while ago. What a blessing just to know that you are safe for a little while, at least! Now I must find a way of getting you out of here. I must! I must! If I can't save you this time, how will I ever be able to face her ladyship?"

"Why have I been brought here?" asked Lila. "Mr. Oaks told me that 'Mum's' dead. Is that true?"

"Yes, it is," replied Anna. "I heard them talking about it. Oh, I must get you away before something terrible happens to you, too. If I lose you again, I shall go mad. I had thought—"

She was trembling with excitement, and Lila was at her wits' end for fear Aikness might come in and take her away.

"Don't talk so loud," Lila cautioned. "They may hear you."

"I'm not afraid for myself," said Anna desperately. "It's you I'm afraid for. I must make something right be done. I'll watch my chance. I promise you that I will. And this time they'll not be able to foot me. They'll—"

She stopped and made a determined effort to be calm as Golly entered the room again. "Don't be afraid," he said, as he saw the look of alarm on Lila's face. "I won't hurt the old woman. It's Aikness who would like to see her out of the way. Just go on with your conversation. Nothing will happen to you while I'm here."

CHAPTER XXV

SOMETHING stirred faintly in Lila Smith's memory as she heard Anna's voice. She did recall—something. But the recollection went almost as quickly as it came, leaving her more bewildered than ever. Very gently she disengaged herself from the trembling woman's arms.

"Sit down, won't you?" she urged.

But the woman clung to her tearfully.

"Don't you remember the old house, and



that dreadful night of the fire, and her ladyship? Her ladyship's dead, Lila."

The girl strove hard to think, but her memory would not function. She looked appealingly at Mr. Oaks, and he nodded.

"It's quite right, my dear. She did know you, years ago. She was your nurse."

"That's true," sobbed Anna. "God bless you for telling her that. I was her nurse, and they told me that she was dead—that she had died in the awful fire. They showed me the little pieces of her clothing. But I said she was alive, and I told her ladyship so. She believed me. I know I should find you some day. I knew it—was sure of it! But it was dreadful to have to wait. Sometimes I got tired, and then they put me away in that big house, and they wouldn't let me go out."

She fell into a fit of shuddering that was painful to witness. But it did not seem to pain Golly.

"Crool to be kind," he murmured. "That's me, Lila. Nobody can ever say I wasn't gentle with a female. If I had to hurt 'em, it was over in a second, and it was all for the best."

Now something of the past seemed to return to Lila. Anna began to emerge from a haze of memories, to become a reality.

"You'll let me stay with you?" the woman was saying. "I must stay with you. I'll look after you—get your clothes for you, darling. I suppose I mustn't call you 'darling' now, because you aren't a baby. And I must tell her ladyship."

"She's dead," murmured Golly.

"Yes, she's dead. Of course, she'll know ."

"I'll leave you two together," said Golly, and went out, after making a polite bow. It was his boast that he knew how to behave.

He locked the door of the little room and went down the uncarpeted passage to a rather cheaply furnished dining-room, where Capt. Aikness sat, a glass of whisky at his elbow, the stub of a cigar between his teeth.

"She's all right," said Oaks.

Capt. Aikness rose and looked into the mirror and dabbed a scratch on his right cheek with his handkerchief.

"Took me by surprise," he grunted.

"You took her by surprise," said Oaks sharply. "I told you these balmy people had long memories."

"She's changed," said Aikness. "She used to be a fairly pretty girl."

Oaks grunted something; poured some whisky into a glass, and turned in the contents of the syphon.

"You used to be a pretty good-looking fellow, too, didn't you, Aikness? If you hadn't acted a bit too much like a gentleman, you wouldn't have been dead set on by the police, and made to run for it. We haven't got a good-looking bird."

"She was good-looking," mused the captain. "I got quite soft with her. By the way, what are you going to do about Lana?"

Golly lit a cigarette and smoked for a long time in silence.

"Get him out," he said finally.

"Do you think he'll squeal?" asked Aikness, but Golly did not reply, and, thinking his question had not been heard, Aikness repeated it.

"He won't squeal," said Golly, staring out of the window, "but I know others who might."

Capt. Aikness forced a smile.

"Not me, Golly. I'm too deeply involved in this thing."

"So was 'Mum'," said Oaks briefly; "yet she was ready to squeak."

Another long and painful silence, which the captain finally broke.

"Lila's becoming a bit of a problem," he said.

"Is she?" asked Golly coolly. "There's no problem about Lila. She'll marry and settle down. But she won't marry a sea-faring man. I'll see to that."

He leaned acros the table and looked steadily at Aikness.

"I've humored you, Captain What's-your-name. I'm always willing to humor anybody. I've let you play papa to that kid, give her little outings, dress her up in nice clothes. And you're going to stay papa. 'Mum' thought this idea of letting the girl go out to dinner with you, when you came back from a long sea voyage was silly, but 'Mum' never had foresight—that's why she's dead, I have foresight." He tapped his chest gently. "I never knew that there was any money coming to Lila, but I always knew she was a lady born and bred, and I thought that, sooner or later, she was going to be very useful, and that we couldn't let her start learning swell ways too soon. But she's not going to marry any papa, and that million dollars ain't going to be used to build pallaccios for you at Rio."

For a second the two men looked at each other. There was a glare of hatred in the gaze of Capt. Aikness, and he did not attempt to disguise it. Golly's eyes were cold, emotionless, deadly.

"I don't know how this thing is going to finish up," Golly went on, "but I'm aiming to teach these police birds a lesson that they'll never forget. I could slip out of London easy enough, if I wanted to, and so could you; but that's not my idea of being great, Aikness." He tapped his chest again. "I'm big! I always have been big. I fenced little things for ten years to get the money to start this. I opened up at the Bank of Lyons single-handed to buy your ship. I've organized London like a general would organise it. I know every way out and every way in. I know close to three thousand coppers by sight. I'm going out with a bang, and, when tnis is over, you and me will settle the question of Lila. And, if you think that it can be settled before, or settled any way that I don't like, I'll give you a word of advice—pull your gun and get me, before I get you!"

Aikness shrank back into his chair, his mouth twitching painfully. There was a streak of yellow in this big man. Nobody knew this better than Golly Oaks, who lived by his knowledge of men.

"That's that, Captain," he said, with a laugh. "We're all set. I can tell you what my organization is like. I could tell you the ship me and Lila are leaving by, and the number of the cabin, and the name of the parson who is going to marry us—"

Aikness came to his feet with an oath.

"Marry you! You!"

Golly nodded.

"I'm nearly ten years younger than you, and me and Lila understand each other. And I've got every document that's needed to prove she's Delia Pattison. Siniford gave me most of 'em, and I got the rest from the bank."

With a tremendous effort, the captain mastered his rage and sat down.

"You're a funny fellow," he said. "The thing I can't understand about you, Golly, is why you allowed that old lady to bully you."

"Speak well of the dead," said Golly evenly. "That was her privilege—I gave her four hours every day when she could roast the life out of me, but the other twenty she walked on tiptoe. I'll tell you something, Aikness—she slept behind a locked door many a time, and she always had a loaded gun under her pillow. Did you know that? And do you know why she had a loaded gun? It was in case she said something that hurt my feelings. She cast reflections on my voice once—and had a servant sleeping in her room for a month afterward. 'Mum' knew me." He smiled, as though he were recalling a pleasant memory. "People who get to know me don't make any mistakes. I hope you know me, Captain."

"Sure I do, Golly," said Aikness, but the geniality in his voice was patently assumed.

There was a great deal of work to be done that night. Every other flat had its telephone, for which the owner of the block had paid for months when no calls came through.

Toward ten o'clock men began to drift in and were shown to their rooms. They were furtive, suspicious-looking men. They spoke in monosyllables and studied time-tables and the shipping-lists of companies that had their port of departure in Italy and the South of France.

There was one man called Ambrose, who was, Aikness knew, a notorious gangster, and it was through him that Golly communicated with his queer crew. The captain was taken around and introduced, and he suspected the impressions left that night by Golly.

"Of course, they suspect," said Golly, unhesitatingly. "Ordinary men couldn't do what these men do."

In the underground garage, behind the steel doors of what had been designed as a petrol store, was a very complete armory. Golly took the captain down and showed him its treasures. Most of them were still wrapped in oiled paper, and a man sitting on a stool in one corner was engaged in unwrapping them.

"Once you decide on doing a thing," said Golly, "do it big. That's my guiding principle in life."

He had paid several visits to Lila's apartment and was gratified to see that the understanding between the girl and her old nurse was growing. This was entirely to his satisfaction. The girl ought to have a woman companion—especially in view of the trip that he had planned. Funny he hadn't thought of that before.

But then he had so many things to think about. He was always planning, planning, planning.

The trouble was in getting fixed ideas—in being bound by old decisions that no longer fitted the situation. For example, he had thought it an excellent idea to marry Lila to Siniford . . . . Well, he'd changed his mind. Lord Siniford was dead. And he'd thought it a good idea to humor Aikness—all the time he had a ship. He hadn't a ship any more—but he was distinctly useful.

CHAPTER XXVI

GOLLY OAKS'S own room at Arbroath building was very large and would have been airy, if the windows had been opened and the heavy velvet curtains drawn back. It contained only a bed, a chair, a table, and a strip of old carpet, ludicrously inadequate.

The table was of the type that is to be found in architects' offices—a large, plain unpainted board, supported on two trestles. Neatly stacked upon it were scores of plans, survey maps, books of reference, time-tables, and pages of memoranda compiled in Golly's almost illegible handwriting.

He was now studying one of the three bank-books that it was his invariable custom to carry with him by day, and take to bed with him at night. It was a record of his deposits in one of the greatest of the Brazilian banks, and it showed so satisfactory a total that he could truthfully say that, even if he could not lay hands on Lila Smith's fortune, he could still live in luxury all the rest of his life.

The other bank-books afforded him almost as much comfort. He closed the little blue-covered volume with a sigh of contentment, put it and its companions in an inside pocket of his coat, and gave himself up to consideration of a bothersome problem.

Raggit Lane was in Brixton Prison, daily hoping for a miracle, for he had a great deal of faith in this little schemer; and in Brixton Prison, Golly had determined, he would remain until the law took its usual course.

Lane was happily ignorant of his chief's lack of interest in his misfortune. And yet Golly had planned, and had intended, a spectacular rescue, should any of his lieutenants fall within the reach of the law. On his table was a carefully prepared plan of operation that was as detailed and as exact as any drawn by a staff officer on the eve of battle. But Golly had another scheme, more grandiose, more spectacular. He was never bound by his first program.

Even his late wife had never suspected him of keeping a most elaborate book in which were pasted clippings giving the details of



"I couldn't play golf I couldn't do anything

Even walking was torture . . . I just hobbled around. I suffered constantly until I found these shoes."

Fretful aching feet . . . what a constant source of annoyance and discomfort they are!

And yet foot suffering is so unnecessary.

There's an easy remedy for aching feet—Ground Gripper shoes . . . shoes that provide complete foot freedom and comfort.

If you are a foot sufferer, ask your friends about Ground Gripper shoes. Ask any physician or orthopedic specialist.

Ground Gripper shoes have never failed to bring comfort and relief.

• • • •

At the Ground Gripper store is a man who can help you with your foot problems. Consult with him today.

Ground Gripper SHOES

FOR MEN, WOMEN AND CHILDREN

C. H. FONTIUS

728 SOUTH OLIVE ST.

In San Francisco In Oakland
Shreve Bldg. 1006 San Pablo Ave.

Send for New Style Booklet

hours. Don't allow anybody on the station premises unless he can prove he has business there."

Then Wade called up his chief at Scotland Yard.

"I think I've located the barge. It's full of dummy packing-cases that form a false roof for an inside cabin. Camouflaged packing-cases. I shall want fifty men, sir, and they had better be armed. The second barge may give us some trouble."

He sent the detective along the tow-path to watch the barges—a difficult task, for the

The mist was so thick that the man walking ahead was barely visible, though he was no more than a dozen feet away. Presently they struck a hard road. They turned sharply to the left, and, after a minute's walk, opened the door, took out a chauffeur's coat, slipped into it quickly, and pulled on a cap. From somewhere in the mist another man appeared. Lila saw him taking a white object round his throat and wondered why, until he

I'm what you might term in the prime of life. I'd like to settle down, say in South America—flowers, blue lakes, white marble buildings, roses everywhere—you know."

She was too flattered to reply.

"I'm forty-three—or forty-four—I'm not sure which," said Golly carelessly. "A girl might go further than me and miss something."

"But how terrible!" she cried. "Auntie Oaks dead! Weren't you awfully upset about it?"

"Awful," said Golly, and began to whistle softly. "Between her and me there was no love lost. There was no affection. It was a business arrangement when they made inquiries. One or two private cars were kept there, but Aikness, Hill regarded the building as a white elephant, and it was generally believed that the new proprietors were also booked for a visit to the bankruptcy court. Which was far from the truth.

The speculator who had reconstructed this factory had designed a series of service flats and to this end had put in a kitchen and considerable storage room in the basement.



voice, taking his answer for granted. "They're the ones. And you can take a look around and see the boy with them—if you doubt what I say. But if you do, you'll do it very quiet. For this is all on one condition only that you'll say or make no sign to any one that might start a move—and especially to the boy. For a slip might cost us all our lives. And there's just one in the world who can save your boy for you now!"

"Who's that?" asked the old man, moistening his lips.

"That's me."

"And who are you?"

"Never mind who I am. I'm the woman in the case. Only this: Take no chances—do nothing but just one thing only, now!"

"What's that?" asked Old Man Riley, whispering.

"Tell me this—how to get in touch with you at all hours—with an emergency call. To help me when the time comes!"

So he told her, stammering, and she shut off.

And the old man went off in fear and shivering. But looking around he managed to catch sight of this flashy low-brow New York gang with the shiny car around that notorious flat—and the boy with them.

By rights, of course, he should have turned over the stuff he'd got on these notorious criminals to those above him—regardless of his promises to that girl. Yet if he did—and what she said was true—good-by, the boy was gone—for life or worse!

They were working, all right—now they saw the son was being won over. They laid the whole thing out before him, finally.

"Platinum!" said Murphy, wrinkling up the comical eyes. "In that Chemical Instrument works. Do you know what it's worth?"

"What is it?" said Riley, watching him.

So he told him how many times compared to gold. "And do you know how much they've got in there?"

"How much have they?"

So he told him that, too. "And they never more than half lock it up—up here in the country. Not thinking anybody would spot it, in a manufacturing plant."

So the cop's son laid out the police end for them, including the fact that the job would be right in the family, you might say—right on his old man's beat.

"Do you know what you're getting yourself in for here?" Coralie Vivesco asked young Riley, when the three had passed along. "In this bunch of murderers?"

They had adjourned the sessions from the flat to the back room of her dress shop, now they were down to business—not having any too much confidence in the bootlegger and his girl friend. And she had declared herself in on their little talks, in consideration of the fact.

"The next thing, they'll be seating you in the redhot chair—having you shoot the old man—for their evening's entertainment," she warned him.

"What are you trying to do, scare me?" the cop's son asked her. For it looked that way, sometimes.

So the night of the party came on, finally, and they parked their car in the jet black alleyway back of the gown shop, where it wouldn't excite curiosity, and got together to talk it over once more with Riley's son and the girl in the back room of her shop—to be sure there wasn't any change in the picture before going ahead. There wasn't, it seemed.

They parted company and Riley went up a ways—to be sure of the old man; and the rest went down behind some freight cars on a sidetrack—to watch the watchman at the Chemical Instrument plant's gate. And then the son followed on for a couple of blocks, and saw the old man on his way toward the Italian settlement. He rambled along, as innocent as an old goose, apparently; and it was a hundred to one bet that he would be up there his hour—if not longer, with the extra doings there that night. So the boy came back to take up the part they had for him in the proceedings below.

"He's just gone," said Wingate, taking charge of the party, now they were in action. "From the gatehouse!"

"Come on, then," said Riley, and then he took them around the upper edge of the works, above the factory that wasn't being used now; entering through a hole in the fence that the boy had worked there to go in swimming. And they walked around and along the narrow aisle between the black-eyed abandoned factory and the gurgling slate black water six feet beneath. Going one after another, single file, with the cop's son in the lead—listening for the watchman.

And before too long old Walter, the night watchman, came along, as punctual as a clock. And the cop's son reached out from where he stood, round the black corner, and drew him back into the darkness, with his arm around his neck—handling him like a child, on the black edge of the dock.

"Good work," said Wingate, praising him, when they had finished wrapping old Walter up.

And they sent the cop's son out to watch outside the fence along the railroad tracks, while they three went in and got the platinum.

So he went out and watched—and saw nothing. But one reason for that was that he was being watched himself—toward the last of it.

The calculation that the Italian celebration would hold the old man's attention longer than usual was all to the bad, it seemed. For no sooner did he take a look around the place, and saw the wops were at peace for the time being, than he was headed back again on his own personal business and anxiety.

He had been worried plenty the past week or so—between the boy and his duty; unable to keep from poking around, or keep his eye off his son, and that gang he was trailing out with at nights—in spite of what he had promised this girl upon the wire. For now a new suspicion was growing dimly in his mind. For all the time now he was seeing the boy with this fine expensive-dressed girl with the fancy name, that kept that Coralie Gown Shop.

So, finally, he dropped into the gown shop one morning—to look her over. "I was searching for my son," he told her, when she met him, in her fine, neat, black and white costume, with the shiny stockings and shoes. "Did you see him?"

"I did not. No," she answered—shutting her red lips close and straight.

And he drew back now—the flames of his suspicions shooting high. For it was the voice of the mysterious woman on the telephone that was answering him.

"Who are you—in all this?" he asked her, swallowing.

So she told him this tale, staring hard ahead. "He had my sister with him, threatening her—this damn devil, Wingate," she said—"along the first of it! And it was then he blackmailed me into this; and made me get him to your son—through my hope of straightening the sister out, and getting him to marry her."

"And did he?" asked Old Man Riley, studying her still.

"He did not," she said, her voice harder. "He kept stalling me—as I well realized later. So then I kept right on with him—planning my revenge and come back—when the time arrived!"

"What is he to you—the boy?"

"What is he to me!" she answered, harsh and bitter. "What is he to you? Well, he's all that to me now—and more. Since I fell for him—like a great fool—God help me!"

"He's a good boy, at heart," said Riley. Riley.

"He is," she said.

"And how long before all this is coming to a head?" he asked her.

"Give me one week more, that's all," she promised him. "And if I don't deliver those three murderers to you—and still save the boy—why anything you say! Arrest me. I'll be ready," she said in a low weary tone.

"Well, then—all right," he told her, finally.

The further off from her he got, the more suspicious of a trap he became. And yet how could he act—in that fear of death or ruin for the son. But now, at least, he'd have relief from doubt!

For just an hour or so before, that night, he'd had the long expected emergency call, from that sharp quick voice upon the phone: "Come over to the gown shop, as soon after nine as possible. And let nothing in this living world prevent you."

So Battleship Riley was starting back at a quarter to nine from the Italian district for his appointment—taking the railroad track to get a glance at the factories in passing.

And going crunching down the cinders in the blue darkness, he passed between the dark freight cars on one side, standing like big unknown waiting animals on the side tracks; himself a little moving piece of clotted darkness—in the loneliest spot on earth. But feeling nothing of that now—going muttering to himself—his mind half upset with his worries and suspicions. And then, all at once, the big main suspicion shot across him—for the hundredth time. He had been trapped. He knew it now!

For looking ahead from the dark shadowy side of the freight cars, he saw this figure where no figure was due to be; and looking closer, what it was. And watched it disappear then right away, back through that unmended fence into the Chemical Instrument factory. And it was come at last—the thing he'd feared the most on earth—the final ruin and destruction of his boy—by his own hand.

So it was small wonder that his head was muddled and his voice was hoarse, as he went in through the fence, following the boy—whispering his name to get his attention. For if he was the lookout for a band of thieves, as it seemed, his voice might even yet get to him before the others—in that passageway, and separate him from them.

Going back, meanwhile, through the dark narrow way, past the tied-up watchman, the cop's son looked out into the bare black and white spotted factory

(Continued on Page Twenty-four)

AUNT HET

By Robert Quillen

"Them That Knows Your Duty Seems to Have None o' Their Own Except Talkin'."



"That busted up the meetin' an' she stomped out spittin' fire about hicks an' heathen."

"IT makes me mad ever' time some long-faced busybody with a patient-mother tone o'voice comes around tellin' me what my duty is.

"Ever' one of 'em is tryin' to work his way to Glory with his tongue while other folks does all the givin.' An' once they make up their minds what your duty is, they think you ought to be grateful to 'em for takin' your money an' savin' you from everlastin' fire.

"There was a woman here last week raisin' money for a marble swimmin' pool in the Fiji Islands or somethin' like that, an' Sallie brung her out to the Society meetin' Wednesday afternoon.

"I didn't like her much to start with, because you could tell by her soft cooin' voice that she was bringin' light into dark places an' we was the dark places.

"An' I liked her a heap less when she got to talkin' about duty an' explained that duty meant givin' her the seventy-four dollars we was savin' to buy a new bedroom suite for the parsonage.

"I let her unwind an' then I up an' says we didn't need no outsider showin' us how to run our business, an' I was goin' on to give her a piece o' my mind when she took a sneakin' advantage of me an' says: 'Let us pray.'

"Well, there wasn't nothin' else to do only shut up when she got started, an' I listened with my head bowed like ever'body else until I seed she was prayin' at me.

"'Help these poor benighted stubborn ones,' she says, 'to overcome their narrow selfishness.'

"That was more'n I could stand. I wasn't goin' to let no stranger outpray me in my own society, an' I busted right into the middle o' one o' her sentences an' says good an' loud: 'An' help these slick-tongued meddlers that tries to run other folks' affairs,' I says; 'because if she says one more insultin' thing at me, I'm goin' to make her wish she was in the Fiji Islands right now.'

"That busted up the meetin' an' she stomped out spittin' fire about hicks and heathen.

"I know I'm a hick, an' I'm carnal-minded an' sinful. Just last Sunday I couldn't keep my mind on the sermon for thinkin' how good it felt to have a new hat an' a new corset on at the same time. But I do my duty as I see it, an' I don't thank nobody to tell me how big-hearted I ought to be while they donate lip.

"One o' these days when I've been doin' a hard week's washin' an' my back is achin' an' some inspired prophet representin' a noble cause says 'duty' to me, it's goin' to be my duty to haul off an' slap him so hard it will jar his ancestors.

"I ain't never yet seen sweat poppin' out on anybody that talked about other folks's duty, an' if anybody wants to urge me to labor in the vineyard, he better show me the blisters on his hands."

(Copyright, 1932, Publishers Syndicate.)



is it

CALLOUSES?

Sufferers know only too well how callouses that form on the sole of the foot sap energy, strength and pleasure. Such callouses become frightfully and severely painful. But they can be eliminated! . . . The famous Dr. A. Reed has designed the MOVABLE-ARCH shoe along new scientific principles to overcome just such foot ills. An auxiliary support for the delicate metatarsal arch, removable and adjustable to every condition, is the exclusive feature of these shoes—and the secret to riddance from agonizing foot pains . . . Let us show them to you—in the many smart models of the season.

All Shoes Fitted by X-Ray

DR. A. REED SHOE CO.

136 W. 7th St., Los Angeles

Barge. There'll allow anybody, not the engineer [illegible] he can [illegible] he has [illegible]

Then Wade called up his chief at Scotland Yard.

"I think I've located the barge. It's full of dummy packing-cases that form a false roof for an inside cabin. Camouflaged packing-cases. I shall want fifty men, sir, and they had better be armed. The second barge may give us some trouble."

He sent the detective along the tow-path to watch the barges—a difficult task, for the mist, which had cleared, was thickening again. A road ran through the meadow to the place where the barges were moored. With the forces available, this road could not, for the moment, be watched, and the detective on the bank needed reinforcements. He was a long way from the nearest telephone, and his position, as Wade knew, was extremely hazardous.

The mist was a part of a heavy fog that had descended on the suburbs of London. It delayed the arrival of the police tenders, and they came crawling through Great Marlow an hour later.

By this time the Berkshire police had been notified, but county police reserves are not easy to reach and concentrate, and they were barely in their places when the London reinforcements crossed the meadow and stormed the first of the two barges.

As he was rushing through the brushwood, John Wade detected a smell of smoke. It came from the second barge. A moment later flames were darting from the forecastle and through the interstices of the hatches. Apparently no one was on board. So fierce was the blaze that the police were driven back to the deck when they tried to go below.

The first barge, was also burning when Wade boarded it, but the police were able to extinguish the flames. From the forecastle a small door led to comfortable sleeping-quarters, apparently for half a dozen men. The occupants apparently had departed in such a hurry that they had left most of their belongings behind, but Wade had no time to examine these. He passed into a second room and halted, amazed at the luxury of it. This had been Lila's prison! He would have guessed that, even if he had not seen her coat thrown over a chair near her bed.

Climbing up the ladder to the deck, he joined Elk on the bank of the river.

"How could they have made such a quick getaway?" he asked.

"They had half a dozen cars parked in a shed on this farm," said Elk quickly. "They must have scattered in all directions, before the Berkshire police arrived. I'm sending a message to headquarters suggesting that all the ports be watched."

Wade smiled grimly.

"Don't watch the ports—watch London," he said, and he spoke prophetically.

CHAPTER XXIII

LILA had been up since seven o'clock that morning and was trying to interest herself in a book when she heard a scraping noise overhead. It was the noise attendant upon the lifting of the hatch-cover for John Wade's inspection. She listened intently, but, though she heard the sound of voices, they did not seem familiar. She heard the hatch-cover being put on again, and immediately after that the door of the cabin opened and Golly came in. He put his finger to his lips and closed the door softly.

"What is wrong?" she asked, in a low voice.

"Nothing, my dear," he whispered. "It's somebody who doesn't like you very much, and I don't want him to know you're here. Bless my life, he'd give thousands of pounds to do you a bad turn!"

Golly came in. He put his finger to his crude, but effective. She had such faith in him that she believed him to be the only friend she had on board.

He went out, and, when he returned, he was wearing a hat and an overcoat. He beckoned her to him.

"I'm going to get you away from here—there is danger," he said, in a low voice. "Come!"

She reached for her coat, but he stopped her.

"Don't touch that," he said impatiently.

He went into the outer cabin, and returned with a man's mackintosh.

"Put that on."

The sleeves were too long, and he helped her turn them up.

"Will this cap fit you?"

It was a man's golf-cap.

"No, I can't wear that—" she began.

"Try it, my dear, try it!"

The cap fitted rather well. Before she could look at herself in the mirror, he had seized her by the arm and hurried her into the outer room. Here she saw Aikness and two other men, whom she did not recognize. In a corner of this room was a small cupboard. Golly beckoned Capt. Aikness.

"What about 'er?" he asked, in a low voice, and jerked his thumb towards the cupboard. "I don't want the girl to see her. Bring her along in the second car."

Golly had left Lila at the foot of the companion-ladder, and, going back, took her hand and led her up to the deck. She stared around in astonishment. The mist had thickened, but she could see the trees and a hint of green meadows. The scent of the morning air was glorious; she stood for a moment, breathing it in ecstatically.

"The air is lovely—" she began.

"There's plenty of it," said Golly, and half-pushed, half-led her across the gangway.

It was glorious to feel the wet grasses under her feet. She did not trouble to wonder why Golly had lied to her, or why and how the Rikitiki had turned out to be a very commonplace barge.

The mist was so dense that she could scarcely see Golly's head, although it was [illegible] more than a dozen feet away. Presently they struck a hard road. They turned sharply to the left, and, after a minute's walk, there loomed out of the fog the gable of a large shed. A car was already waiting on the road. The man who had preceded her opened the door, took out a chauffeur's coat, slipped into it quickly, and pulled on a cap. From somewhere in the mist another man appeared. Lila saw him fixing a white dickey round his throat and wondered why, until he too slipped on a coat, and then she saw that he was to be a footman.

The car that awaited them was a handsome limousine. On the door was a crest. It would be a bold policeman who would dare to hold up this imposing equipage.

Lila was barely in the car before it was moving along the bumpy road. It passed through a gateway, turned sharply to the right, and moving cautiously through the fog, came at the end of ten minutes to what was evidently a main road. Here it turned left again, and Golly, who was her only companion in the tonneau, took up a small mi-



"Pick your men, Wade; you'd better take rifles with you," said the inspector.

crophonic attachment by his side, and she heard a distant buzz.

"Windsor, Staines, Hampton, Esher, and the by-pass," he said sharply.

He leaned back in the cushioned seat and chuckled, rubbing his hands.

"You've got to think of everything, Lila—can't trust nobody!" Then, suddenly: "Heard about poor 'Mum', Lila?"

"Mrs. Oaks?"

He nodded, and his wizened little face took on an expression of the deepest sadness.

"Dead," he said simply.

She looked at him, horrified, hardly believing her ears.

"Mrs. Oaks is dead—surely you don't mean that? How dreadful!"

"She's passed," said Golly.

"Was it an accident?"

"Suicide," said Golly, with surprising briefness. "She was a wonderful woman—in a way. She knew nothing about art, and she had a bit of a temper."

"But I don't understand. Mrs. Oaks committed suicide? Why?"

"Persecution," said Golly.

He took from his pocket a package of cigarettes, selected one with the care of a connoisseur, and lit it.

"She was driven, as it were, into the grave by the police—especially Inspector Wade."

Lila was stunned at the news. She wanted to be more sorry than she was, but somehow she couldn't manage it.

"She took poison," said Golly, puffing a smoke-ring to the roof and watching it break. "Good job I wasn't there, or they'd have said I gave it to her."

"When did this happen?"

"Yesterday," said Golly. "Look!"

He pointed to his tie. It was brand-new and black.

"I thought you might have noticed I was in mourning," he said. "Look!"

He took off his overcoat and showed her a wide band of crepe around his left arm.

"Mourning," he said, and added: "That shows."

"Shows what?' she was curious enough to ask.

He was taken aback by the question.

"It shows I'm doing the right thing by her. I'm thinking of putting up a monument—an angel pointing to the sky. It's not art, as I understand it, but it's the best you can get in England."

They were following a secondary road and met no obstruction or challenge. Lila was trying to accustom herself to the thought of life without Mrs. Oaks, when Golly said:

"Naturally I shan't remain single, Lila. What was straight hours in the prime of life. I've [illegible] Arbroath building, [illegible] Golly marble buildings, roses everywhere—you know."

She was too staggered to reply.

"I'm forty-three—or forty-four—I'm not sure which," said Golly carelessly. "A girl might go further than me and miss something."

"But how terrible!" she cried. "Auntie Oaks dead! Weren't you awfully upset about it?"

"Awfully," said Golly, and began to whistle softly. "Between her and me there was no what you might call silly lovemaking. It was a business arrangement, and it worked. She forgot herself sometimes—what woman doesn't? Was I a good husband or wasn't I?"

Lila could only reply that he was the most meek and obedient of husbands.

"I don't like that word 'meek'," he said, bridling. "I was gentle. But that's my nature. I've always been kind to women—treated 'em as pets. That's the only way," he added.

Lila wanted to change the subject.

"Where are we going?" she asked.

"To London," he said. "I've got some flats there—Arbroath building—ever heard of it? Quite a nice place. I might have gone there first, but who'd have thought they'd have tumbled to the barges? I've been twelve months getting them ready. They were fitted up in Holland and came across under their own sail. Twenty-six hundred pounds each—that's a lot of money for a barge. But what foresight! That's always been my strong point, foresight. I knew they'd tumble to the Seal of Troy, sooner or later; I knew we'd have to get the 'ole crew off at a minute's notice."

"Were there men in the other barge?" she asked.

She remembered now seeing a squat little figure moving through the mist and keeping at a respectful distance when she and Golly had entered the car.

"Twenty good fellows."

"But what is the Seal of Troy? Why are we running away? Have you done anything wrong?"

Mr. Oaks lit another cigarette.

"Secret service," he said, and glanced sideways at her. "We're doing certain things for a certain government. Naturally, the English government doesn't want any trouble with—with Italy."

Again they struck a main road, turned off, and, skirting Windsor, came along the Thames bank by Runnymede. Presently they had left Staines behind and had entered the long section of the Great West road. The mist was denser now, and, by the time they reached Shepherd's Bush, there was a steady drizzle of rain.

Golly had one shock—he saw two cars held up on the West Road and a cordon of police formed around them. His own was unchallenged. The correct footman, sitting beside the chauffeur, and possibly the crest, saved him from an experience that might have been either humiliating or fatal.

Arbroath building was a structure originally erected as a munitions factory in the latter days of the war. The lower portion had been rebuilt into a garage and a number of shops. The garage had failed; the shops lost their tenants; the property had been in the market three times when a syndicate had acquired it. The two upper floors had been occupied by tenants, 75 per cent of whom had steadfastly refused to pay any rent, and the syndicate had immediately evicted them. The garage was reconverted, though it never seemed to be used, and the flats had never been let. Probably exorbitant rents were the explanation. The syndicate did not seem to mind losing money. No effort was made to obtain tenants.

It was no easier to rent space in the garage. There were owners of [illegible] cars who would have been glad to station the [illegible] yard and lock-ups, but they received no encouragement when they made inquiries. One or two private cars were kept there, but Notting Hill regarded the building as a white elephant, and it was generally believed that the new proprietors were also booked for a visit to the bankruptcy court. Which was far from the truth.

The speculator who had reconstructed this factory had designed a series of service flats, and to this end had put in a kitchen and considerable storage room in the basement.

"Foresight again, my dear," Golly told Lila, when they had passed through the gates into the garage. He led her in a small electric lift that took them to the top floor. Here he ushered her into a small flat that was, if not handsomely, at least well furnished, though it smelled a little musty from disuse.

"I got this property for eight thousand pounds. If I'd planned it myself, it couldn't have been better for me."

"But you hadn't eight thousand pounds, Mr. Oaks."

"A friend of mine put up the money," said Golly glibly. "This is my idea of quiet. You can come and go, and nobody cares who you are or what you are, and you could stay here ten years and nobody would be any the wiser."

CHAPTER XXIV

LILA was very tired, although the journey from the barge to Notting Hill had been a short one, and she was anxious to be alone, to try to puzzle out the meaning of her experiences since she had followed "Mum" Oaks from the hiding-place to which Inspector Wade had taken her.

But Golly Oaks seemed to be in a chatty mood, and he stayed on. "You can have all the life you want here," he said. "But I think you'd better keep the curtains drawn. I'll have your supper sent in presently." He nosed about the little apartment until Lila's yawns made it evident that she was paying no attention to what he was saying.

"I'll be back after you've had a chance to rest a bit," he said. "I want to talk to you about something that's very important."

As soon as he had gone, Lila examined her new quarters. The flat was at the back of the building and looked down upon a small, dingy courtyard. Lila opened the window and peered out. She saw several cars drive up to the rear of the building and disappear down a steep incline that led, she supposed, to the underground garage that she and Golly had seen when they arrived.

A gentle tap at the door sent her scurrying from the window. She remembered Golly's admonition about keeping the shades drawn. The door opened slowly, and a Chinese house-boy entered. Lila gave a gasp of relief. The boy smiled and said: "Supper?" She nodded, and he brought in a tray laden with her favorite dishes.

She had hardly begun to eat when Golly burst in. "That boy gone?" he said excitedly.

She nodded.

Golly paced up and down the little room. "Did you hear a woman scream, just now?" he asked, in a worried tone. "Just before I came into the room?"

Lila shook her head. "I heard nothing—I was looking out of the window," she faltered. She expected a scolding to follow this admission, but Golly did not seem to notice it. His face was paler than usual, and the nonchalant manner that he had affected lately had disappeared.

"We've got a lady here who isn't quite right in the head," he said finally. "Not exactly a lady, either, you understand. Dippy, that's what she is." He tapped his forehead and winked. "If I wasn't so gentle with women—" he shook his head, as if he were regretting his humanitarianism. "Now Capt. Aikness, he ain't very much that way."

"Does she live here?" asked Lila.

He looked at her oddly.

"No," she doesn't live here," he answered. "She was with us on the barge, but she didn't give us any trouble there—thank goodness!"

"Who is she?" Lila queried.

"A woman," said Golly vaguely. "She's been a servant. She was all right until she saw Capt. Aikness. Then she acted like a lunatic. Took on something awful."

"Is Capt. Aikness here, too?"

"Yes. They're all here. This is the second time that woman saw Aikness in about twenty years, I guess. It seems that she used to be sweet on him. But that's all over now. The names she called him! Murderer and everything! I told him that he'd do well to keep out of her way for a bit. These mad people have funny memories. She might do him a lot of harm."

"Capt. Aikness used to know her, you say?"

"They met," said Golly wearily, "twenty years ago, or thereabouts. He made [illegible] to her, it seems. He's that kind of a man. Anybody's good enough for him—servants, anybody. And Anna seems to have taken him very seriously."

He watched Lila closely as he said this, but the name "Anna" seemed to have no special significance for her.

"Can I do anything?" she asked.

Golly rubbed his nose perplexedly, took off his glasses, wiped them violently, and jammed them on again.

"That's just what I've been wondering," he told her. "I don't see why she shouldn't meet you. But the captain made an awful row when I said that. She's got an idea from somewhere that she knew you a long time ago, when you were just a kid. Anna—you don't remember any one by that name, do you?"

Lila shook her head.

Golly hesitated for a moment. "Suppose

The WOLVES of the WATER-FRONT

By Edgar Wallace

SYNOPSIS: Inspector John Wade, of the London police, while tracking a criminal gang known as the India Rubber men, sees Lila Smith, a slavey in a lodging-house, gorgeously dressed and in the company of an elderly man. Afterward she goes to a deserted house and resumes her Cinderella garb. A Chinaman, seen by Wade in the

"Yes, sir."

"What were you doing there? Putting a little money in soak?"

Bitty was amused.

"I went there on purely a personal and private visit," he said unctuously. "A gentleman calling on a lady, is there anything wrong about that?"

CHAPTER XV

THE bearded man, whose masquerade, as a police sergeant, had completely fooled both Wade and Elk, went up the stairs, reached the top, and backed slowly into the adjoining room. Still covering them with his pistol, he stooped and felt along the flange

Twenty Years of Trap-Shooting

The Story of a Square Shooter

By Virginia Barry



Fred H. Teeple

A LITTLE more than twenty years ago a man in Chicago was stricken with an illness. For months he was confined to his home, and when finally he was well enough to venture out it was to find himself without his business—without anything—except a great, heavy burden of debts. Nothing new about that. A great many men have experienced the same thing, and many have accepted the experience as the final judgment.

But this man was different. Although small in stature he had the pluck of a Napoleon; he was unwilling to permit defeat to corner him. So he sat down one day, and one by one ran through his list of liabilities and assets—through his list of likes and dislikes—and he found an answer. It concerned a gun, but not in the way you might suppose. And out of that day of reckoning has emerged one of the greatest authorities on trapshooting in all America—United States and Canada combined.

Fred Teeple, the present manager and secretary of the Los Angeles Gun Club was that man. Up to twenty years ago he was only another unknown cog in the great wheel of civilization. Today his name is recognized throughout America as standing for all that is best in the world of trapshooters and hunters.

His second career—for that is what it amounts to—has been somewhat varied though always centered about shooting, and enviably colorful. Starting with the day of reckoning, he hurried to the Chicago Gun Club which he understood from friends was doing none too well. After a brief conference he convinced the directors of his qualifications and his ability with a gun, and was installed as manager, given a home on the grounds, a few chickens, and a salary, which constituted at the time his entire estate. He was also to get a commission on the shells he sold. In four years he not only put the club in its feet, but himself as well, and at the end of that period friends were influential in obtaining for him an offer from Southern California. He accepted it immediately and for the past sixteen years has been here.

But in trapshooting, as in anything else, one thing very often leads to another. For a time Mr. Teeple conducted a trapshooting concession on the end of the Venice pier. Nothing new about that either, except that he conducted his business at night. It was his ideal to have night shooting out over the ocean, but to do that there must be some means of illumination. He experimented with automobile lights which at that time were none too illuminating in any event. Set up on the pier, they pierced little foggy holes of light in the great darkness, and were of assistance only when the target crossed the slender beams. For a brief moment did the target flash into view to be lost immediately in the void. Good marksmanship under these conditions took superhuman skill.

So Fred Teeple got some mirrors and some tin, and did a little more experimenting. Although he didn't know it at the time, he was building even then the foundation of the present day flood lights. His experiment improved conditions considerably, and although the lights were still far from what he hoped for, the little venture prospered—so much so that frequently two police officers were employed to hold back the crowds. In one summer a quarter of a million targets were thrown out over the ocean. Then came the San Francisco fair of 1915, and Fred closed out at Venice, took his paraphernalia north, and opened a trapshooting concession there.

One evening a man happened along, and in a casual manner inquired about the lighting system, even as so many others had done. Teeple, thinking nothing of it, explained carefully what he had accomplished with the aid of mirrors and tin, and what he would like to do. About a month later, this man came back and brought with him a most remarkable light—one that flooded the entire field, transforming a considerable patch of night into sheer daylight. He had the grace to confess that he had based his invention on the early findings of Teeple, and he gave Teeple a couple of the contraptions. Later the man patented his flood lights which were the forerunners of the present day affairs, and made a fortune.

"But to my putterings, he added his genius and developed a real thing. I guess it's as it should be," says Fred, showing himself to be something of a philosopher as well.

In the past twenty years Mr. Teeple had taught thousands all over the country to shoot. Inasmuch as sportsmen of America strike Southern California sometime in their lives, some of those who come are bound to be marksmen. And being such they go to the Los Angeles Gun Club, there to make or renew the acquaintance of Fred Teeple. His name is known everywhere. And so great is the confidence in his ability, that he has been given the complete handling of two Grand American Handicap trapshoots. He has been through all phases of the game, from the time of live, tin, and clay pigeons, to the present day of pine tar, coal tar, gypsum, ground plaster, and ground cenment targets. So far he has personally handled fifteen million targets which with five to a pound, represent a total weight of fifteen hundred tons. In one year alone at the gun club seventeen tons of lead shot were retrieved from the open field beyond the range.

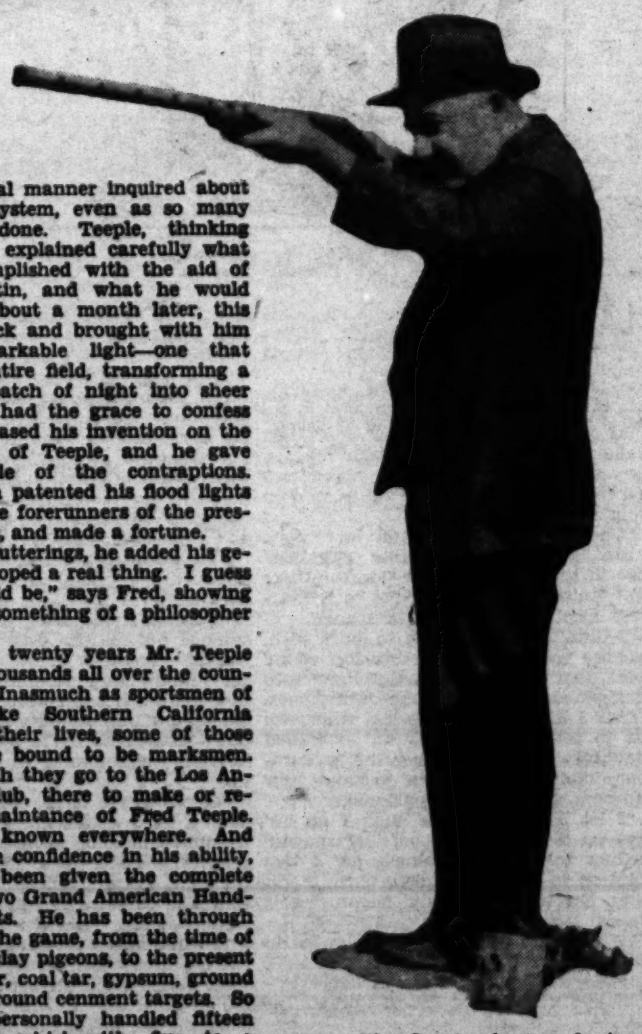
In case your knowledge of trapshooting is hazy a brief explanation might not be amiss. A mound of earth about three feet high and ten feet long, conceals, in a dugout on its far side, an apparatus for throwing out into the air the targets, which are concave, black discs weighing about three and a quarter ounces each. In some clubs the discs are striped with colors for greater visibility, depending on the background. A great arm working on a lever is controlled by a boy who stands far to the rear at a gear. The shooter stands usually sixteen feet from the blind side of the mound, between it and the boy at the control. At the shooter's signal the boy pulls the gear which has been holding the target-bearing arm "cocked." His pull releases the arm which snaps to position, throwing and at the same time spinning the target, which sails from its concealment out and away over the field. It is the goal of the marksman to shatter it to bits before it has traveled far. Way at the far end of the field is a net into which the unhit targets fall, and last year 35,700 perfectly good ones were rescued in this manner. Most clubs have from six to twenty-four traps, depending on the amount of interest shown locally in the sport.

Men learn to shoot more easily than women, not because their aim is any better, but because most women have an instinctive fear of firearms which has to be overcome. Most men can, after three lessons get about 85 out of 100 targets. After that they slow up, but today, due to improved conditions, it is the usual thing for a good shooter to make 98 or 99 out of 100. The record for men is held by Mr. A. J. Stauber of this city, with an average of 99.12 out of 1250 registered targets.

Nevertheless there are a good many women versed in the art of trapshooting. Two Los Angeles women, Mrs. Gus Knight and Mrs. C. E. Groat are leaders among their sex in America. Mrs. Groat averaged 94 for her registered shots in 1928, and Mrs. Knight's average was 93 out of 100 for 4000 shots, which stands as a record number of shots for the year. Women do not give the time to the sport that men do. For this reason alone, Mr. Teeple believes, do the men stand out as superior marksmen. Annie Oakley and Mrs. Ad Topperwine are the only two women so far who have consistently equaled the men, but they were both professional shooters who devoted a greater part of their lives to trapshooting. In a contest some years ago with Alex Mermod of St. Louis, then the champion, Mrs. Topperwine stood shoulder to shoulder with him through two thousand consecutive shots, and won the contest on the last hundred, when he faltered and she had the stamina to aim accurately at 98 of the remaining targets. But such women are rare. Today there is none to equal their records, though only because there is no woman who will devote to the sport the time and energy these two did.



Mrs. Gus Knight, woman champion trapshooter of the United States and Canada.



Harry Cline, Los Angeles trap-shooter.

Faults of shooting, Mr. Teeple argues, do not exist. According to him, after a couple of lessons a person can shoot or he can't shoot. If his reflexes are quick, if his eye is accurate, if his gauge of distance and speed is dependable, he will very shortly be a good shot. Instances of persons being devoid of such rhythmic sense are few and far between. Men particuary are trained, if not born, to a gun. But with women it is a different story. To confront them with a gun is to frighten them; to hand them one is to almost paralyze them. In order to shoot they must overcome all this instinctive distaste. It is an uphill fight for almost every woman who wishes to become a good marksman.

Very few men ever come to shoot who are totally unfamiliar with guns, and even so the instinct to destroy is there. They make apt pupils. Yet beginners, men and women alike, have one thing in common. They take a gun, and immediately squint one eye shut to aim. Some shooters do shut one eye aways, and manage to become good shots in spite of it. But the ideal way is with both eyes open, the aim being concentrated in one

(Continued on Page Twenty-five)

they had found Golly gone. Wade went at once to question the informer, both of whom had police records.

"There's no doubt that it was Mr. Oaks, sir," said one of the men. "I saw him just outside the Arbroath building."

"What's the Arbroath building?"

Elk, who knew the neighborhood thoroughly, explained that it was a block of shops and flats, chiefly remarkable for its ugliness, and that it had been untenanted for a considerable time.

"I recognized him and turned back," the man went on. "I said: 'Hullo, Mr. Oaks!' "

"What did he say?" asked Wade.

"He didn't say anything. He pulled up his coat collar and walked on. I thought I'd make a mistake, but now I'm sure I didn't, because Jimmy here saw him about ten minutes later."

"I did, mister," said the second man huskily. "It must have been him. He was turning the corner of the block when I lamped him—saw him as plain as I see you. I know him very well; I worked in Wapping when Oaks used to buy ships' timbers and sell 'em to the hawkers."

"Did you speak to him?"

"No, sir, I didn't speak to him. But it was Oaks all right. And a few nights ago old Sorbey saw him and told a cop—a policeman—and he saw him near the Arbroath building, too."

The Notting Hill police had nothing to add to this information. They had combed the neighborhood thoroughly, without finding Golly. They were, in truth, rather bored with Golly.

"Perhaps he's living in the Arbroath building," suggested Elk.

"That's unlikely," said the divisional inspector, who had arrived during the interrogation. "The place is shut up, and I'm told it's in the hands of the court, though I'm not certain about this. If you like, we'll go round and see the caretaker."

The Arbroath building proved to be almost as bad as its description—a squat mass of stucco-faced concrete. After much knocking on a gate leading to a garage located in the basement, the officers succeeded in bringing the caretaker to the wicket.

He was an army pensioner, well-known to the police of the neighborhood as a man of the highest integrity.

"Nobody's been here," he said. "I wish somebody would come. I've seen the lawyers this morning. They think they've got a purchaser. I'll be glad to get away to the seaside. I've got a holiday due."

John Wade gave a short, but vivid, description of Golly Oaks.

"That's funny," said the man, when Wade had finished. "I've seen a fellow like that—saw him last night when I was standing at the wicket, having a smoke. He was wearing a long brown ulster and a cap that looked too big for him. I said: 'Good night' to him, and he said: 'Bon soir,' sort of absent-mindedly, but he wasn't French, I'll swear."

"Did he wear glasses?"

The caretaker nodded.

"Yes, and he was smoking a cigarette and sort of singing to himself—horrible voice it was, too."

"That hounds like Golly," frowned Wade. "What is he doing in this neighborhood?"

The inspectors went back to Scotland Yard, not much wiser than they had been when they left. Elk was very thoughtful during the journey.

"I don't like this business," he said. "Ever heard of master criminals, Johnny?"

"In books—yes."

"I've read about 'em, too," said Elk. "I think I smell one here."

"Aikness or Golly?"

"Golly?" There was astonishment in Elk's voice.

"Golly," repeated Wade. "No, I'm not joking. I'm getting a wholesome respect for that fellow. He's thorough. I shan't forget the pansies he was for planting over my tomb, and he has a sense of humor. A criminal who has a sense of humor is the most dangerous type of criminal."

As they took their evening meal together, Elk was reading a newspaper.

"There's an idea, Johnny. The Admiralty are sending a destroyer up to Greenwich to take part in some naval cent—what's the word?"

"Centenary?" suggested Wade.

Elk folded the paper and put it down.

"Why not keep a destroyer permanently on duty in the mouth of the river? Sooner or later that's the way these fellows are going to get away. They've lost the Seal of Troy, but how do we know they haven't got another boat? They've been making millions, Golly or Aikness, or whoever's the man, has got money to burn and can pick up ships at three a penny."

That night, by the light of an electric reading-lamp, Golly Oaks read the same item, and the same thought struck him; but it was the thought that followed upon the first that set this little man aglow. So elated was he that he forgot he was, at the moment, waiting for news from Raggit Lane, to whom he had given a very definite commission.

That Lane did not carry out his orders to the letter was due to a brick that had fallen from the cart of a builder's lorry. It lay in the roadway of the Strand, and the wheel of a certain taxicab bumped over it at a critical moment.

John Wade was in the Strand at that instant. He had stopped to look at the brightly lighted window of a novelty store. Scarcely was his gaze concentrated upon the display within, when the plate glass window was shattered into a thousand fragments. But he did not hear the report of the pistol.

"That man's born lucky," said Raggit Lane, sinking back into the taxicab in which he had, for three hours, been following the inspector.

He removed the silencer from the muzzle of his long-barreled pistol and devoted himself to making up a good excuse for his bad markmanship. He had a scribbed note that afternoon, telling him to remove Wade "at all corst." Golly always put an 'r' in 'cost,' though he wrote the Greek equivalent without an error.

A police whistle sounded, almost the second after the glass was broken. The officer on duty in the Trafalgar Square end of the Strand immediately stopped all traffic. At this point, Mr. Raggit Lane stepped from the cab and closed the door carefully.

"Sorry, boss—the tire hit a brick or somep'n'," said the driver.

"That's all right, Harry—I've put the gun in the locker under the seat," said Lane, and, in another second, was threading his way carefully between buses and cabs.

A narrow squeak that, he thought, when he reached the safety of the Square and Pall Mall beyond. This new traffic-stopping method might have unpleasant consequences. He was glad that he had seen it in operation.

He was also glad that that little adventure was over. He had accepted his task with some misgiving, for he had never before gone gunning for a police official in a public street, and it was not a pleasant experience.

Things were getting a little too dangerous—he didn't like the idea of so many gunmen in London, although he himself had brought some of them there, and had helped to organize them.

Raggit Lane's part in the game was to make clear the lines of communication. He had only once been in on an actual "job." Bank-robbing and safe-blowing were tasks for experts. His own labors ended when he had made secure three lines of escape.

He was becoming more than tired of his lot, and was rich enough, if he felt the inclination, to quit the game; but there was a big share of plunder coming from the central fund, and that was worth waiting for. In South America he could have a pleasant house with a deep veranda, a jolly little yacht that would carry him over blue, sunlit seas, and a wife, perhaps.

He had liked Lila Smith, even before the information had come to him that she was an heiress. There was a girl full of possibilities. There was nothing thick-witted about her.

But the old man wanted her, he supposed. It was curious how nonchalantly the old chap had taken the news that the Seal of Troy had given up its mystery. That meant the loss of hundreds of thousands of pounds, and, if he could afford to treat that with indifference, the share that was coming must be a pretty big one.

The old man was keen about Lila, or he wouldn't have had Siniford put out of the way. That was a dangerous trick, if you like. Raggit Lane shivered at the thought. A member of the House of Lords, heir to a large fortune! Phew!

The old man took risks. He had held up the Westshire Bank in broad daylight, but there was nothing to that, because two of the clerks were in on the deal.

"It is time to quit," said an inner voice. And then Lane thought of his share in the spoils, and of Lila Smith. It was not impossible that he should win her. The old man was getting on in years, and who knew what impression a good-looking man of thirty-five had made upon the susceptible mind of youth?

A hand took his right arm, almost affectionately. As he turned, another caught his left. He stared aghast into the face of John Wade.

CHAPTER XXII

"I WANT you, Lane," said John Wade. "We don't care for a discussion in public, do we?"

A taxicab, crawling along the edge of the curb, moved up. Wade opened the door and went in ahead of the prisoner, gripping his wrist. The detective, who had kept in the background up to now, followed.

"I don't suppose you've got a gun?" said Wade. "By the way, we picked up your taxi friend and found your artillery parked under the seat."

"I don't know what you're talking about—" began Lane.

"So few people do," said Wade. "I've never arrested a man yet who wasn't as innocent as a babe. You were seen getting out of the cab and trailed up the Haymarket. I did a little work in the Strand myself and picked you up across the square. Your little soldiers will cry for their colonel tonight."

"You're talking Greek to me."

"I've been talking basest Iron Golly," said Wade cheerfully.

He was exhilarated by the extraordinary good fortune that had placed in his hands one of the most dangerous of his enemies. For once, luck was on his side.

At Cannon Row police station Lane was searched. Nothing was found on him—not so much as a spent cartridge.

"You'll have a little difficulty in proving your case, won't you?" said Lane triumphantly.

For answer, Wade caught him by the sleeve and jerked up his arm.

"Look at his hand, sergeant—powder-blackened at the base of the thumb. These old guns throw back. Where are your rubber gloves, Lane—gone to the wash?"

Lane smiled.

"I suppose you're going to frame me. What do you want me for?"

"Accessory to murder," said Wade. "One of your little friends from Montmartre has told the whole truth and nothing but the truth."

Lane did not flinch.

"You got them, did you? I heard that the police were looking for two men—"

"You heard nothing of the sort. Our plans have been most closely guarded."

When Lane had been taken to a cell, a thought struck Wade that made him decide to have another word with his prisoner.

"I'm suggesting to you for your own good, Lane, that you don't have your meals sent in," he said.

Lane looked up with a smile.

"Am I a fool?" he asked.

Elk had come into the station while the prisoner was being charged.

"Took it very well, that fellow—a little bit too well to please me."

"What do you mean?" asked Wade, in surprise.

Elk rubbed his chin thoughtfully.

"You'd think, by the way he went on, that he never expected to be charged with murder, and certainly wasn't looking forward to taking the nine o'clock walk."

Wade waited until the formal charge was made in the morning, and, when the inevitable remand was granted, he drove down to Oxford. Somewhere on that river Lila Smith was a prisoner, and he had a feeling that he was destined to rescue her. He found a motor-launch, a local detective, and an official of the Thames conservancy waiting for him, and without delay the down-river trip began.

It was a laborious business. They stopped four "tows" of barges between Henley and Hurley, and each barge had to be searched. The work was all the more tedious, because Wade was almost positive, in every case, that the craft he searched was not the one for which he was looking, and the irritation of certain of the bargemen was accentuated by the fact that several of them had already received two police visitations in the past few days.

One of the bargemen, more polite than the others, gave Wade a little information.

"There's a couple of big boats lying up near Marlow," said the man. "They've been I don't know how long coming up the river. I passed 'em twice. The Betsy Jane and Bertha Brown."

"Are they tied to the towing-path?" asked Wade, interested.

The man shook his head.

"No—to some private land on the right bank. I think they're all right—they've been in the river some time."

It was late in the evening when the police had worked through the town, but Wade determined to push down the river. As they cleared Hurley lock, he saw the two craft lying stem to prow. They were close to the bank, overshadowed by the trees that stood at the water's edge. He saw lights burning on both and decided to wait till the morning before he made a closer inspection.

He motored to town that night, and early in the morning was picked up at Marlow and went slowly up the stream. A thin mist lay on the river and on the meadows along both banks. He made his approach under the stern of the rearmost barge and landed, despite the printed warning that he would be prosecuted for trespassing.

The approach was difficult. There was a strip of thick underbrush between the meadow and the water's edge, but presently he found a narrow path that led him to where a gangway spanned the space between barge and bank.

On the poop of the barge a man had been performing his morning ablutions. He dried his face when Wade crossed the gangway, and greeted his visitor with apparent unconcern.

"Capt. James," he reported, when Wade showed his credentials. "Police, are you? You're the third lot of police who've searched this barge today."

He spoke with great deliberation.

"Are you the master?" asked Wade. Something in the man's manner was very familiar.

"That's me, mister."

"Been promoted, haven't you? We met, not so long ago, and then you were a watchman."

For a moment the man was taken aback; then he chuckled.

"Bless my life! It's the gentleman who came aboard the barge after the flood. Yes, sir, I'm the watchman, but I always like to swank a little bit. The skipper's gone ashore to get some food for breakfast."

He had slipped on his coat as Wade approached and had dropped his hand in his pocket. It was this little trick that made Wade ask:

"What have you got in your pocket? A gun?"

The man laughed hoarsely.

"You me, mister. What do I want a gun for?"

Wade saw a piece of bandage on the man's wrist.

"Hurt your hand, have you?"

The watchman withdrew his hand from his pocket. It was heavily bandaged.

"Dropped a hatch on it the other day," he said. "What can I do for you, mister? Do you want to look at the hold?"

"I thought I might," said Wade.

The watchman walked slowly to the open hatchway and shouted to some one below. A slovenly-looking man appeared.

"Give me a hand to take off these hatches. Good thing we haven't got bad weather."

They pulled two hatch-covers loose, and Wade looked down upon a number of packing-cases. On the tops of these were stenciled the name of an engineering firm in Austria.

"Take off the hatch-covers, aft," said Wade, and they obeyed. "She's riding rather light."

"We're on the bottom," said one of the men easily. "We're going to be lucky to get off, unless they let more flood water down."

Wade waited while the hatch-covers were replaced, and then he drew his automatic from his pocket and regarded it carelessly.

"That's a nice gun," he said.

The watchman was eying him closely, but said nothing.

"Come with me on a little trip to Marlow, will you?" said Wade.

"Why?" asked the other.

"You might meet your skipper," smiled Wade.

He backed to the gangway, then sidled along to the bank, never taking his gaze from the watchman. The second bargeman had disappeared.

"I can't leave this barge—" the watchman began.

He saw the police whistle go up to Wade's lips.

"All right," he growled. "Some of you policemen are mighty mysterious."

He followed Wade to the bank, passed him, and walked ahead. They made a wide detour, and now Wade's gaze was on the underbrush that partially hid the second barge. There was no sign of life on it, no sound of any kind.

The watchman was put aboard the waiting police launch without difficulty. While a detective kept his eye upon the prisoner, Wade sat facing the barge, knowing that many unfriendly eyes were watching him.

But the fusillade that he expected did not come, and he reached the shelter of Marlow and hurried his prisoner into the police station.

"I want you for bank robbery," said Wade, when the man had been searched and the contents of his pockets laid on the inspector's desk. "It seems hardly worth while mentioning the minor charge of impersonating a sergeant of the city police."

"Good night," said the man sarcastically. "You're getting to be a regular Sherlock Holmes, Wade."

"Quite a lot of people have told me that," said Wade.

Cardlin—he was charged in that name—made no statement, no excuse, offered no defense, did not even protest his innocence. When he had been removed to a cell, John Wade offered a few words of advice to the inspector.

"Bring out your reserves for station duty. I'll have this fellow shifted in a couple of

The New

EAR GEM

A real triumph, a miniature receiver, so tiny that it can be tucked in the crevice of the outer ear and the most advanced instrument for the . . . .

DEAF

Practically invisible, yet so sensitive and perfect as to forward and magnify the slightest sound, it is science's greatest contribution to the aid of the deaf.

Come in and test this marvelous new instrument and judge for yourself, or write for booklet.

Gem Ear Phone Co. of Calif.
Suite 502-T Hollingsworth Bldg.,
606 So. Hill St., L. A. VAndike 5251.

Wilbur Coon Shoes

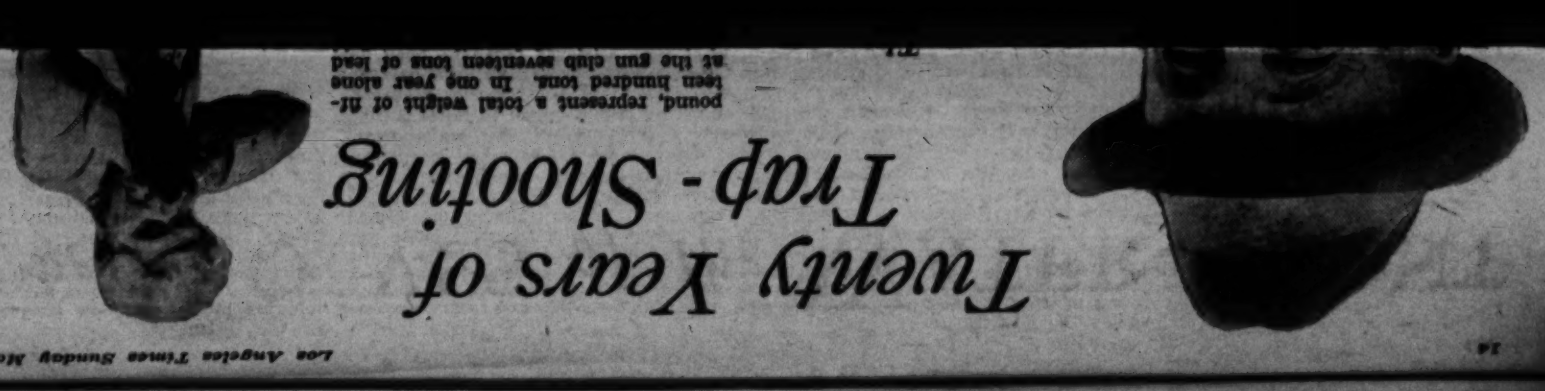
(Made-to-measure fit in ready-to-wear shoes)



FOR THE BROAD FOOT

WILBUR COON shoes *slenderize* the foot . . without pinching! These nationally known shoes keep the broad foot looking smart and trim because they *fit at every point.* They assure the wonderful comfort that only faultless construction and expert knowledge of fitting can give. All sizes and widths . . in designs, leathers and fabrics for the spring and summer season. Priced at $10.50.

J. A. McCAUSLAND
SHOES . . . HOSIERY
410 South Broadway



The WOLVES of the WATER-FRONT

By Edgar Wallace

SYNOPSIS: Inspector John Wade, of the London police, while tracking a criminal gang known as the India Rubber men, sees Lila Smith, a slavey in a lodging-house, gorgeously dressed and in the company of an elderly man. Afterward she goes to a deserted house and resumes her Cinderella garb. A Chinaman, seen by Wade in the same house, is murdered. The India Rubber men descend on Wade and seize a ring found on the dead man. A minor matter takes Wade to a ship, the captain of which was attacked by a mysterious woman named Anna. He recognizes the captain as the man who was Lila's escort, and is satisfied that there is a connection between the ship and the India Rubber men. By chance, he meets in London a river-front idler, Golly Oaks, who, according to his wife, had gone to sea. That night Wade barely escapes death when the gang raids his home. The police plan a raid on the Mecca, a river hang-out. Wade is trapped in a cellar and is nearly drowned as the tide rises.

Lila Smith is believed by Inspector John Wade to be Delia Pattison, an heiress, and the object of a conspiracy, of which Lord Siniford, the next heir, is the prime mover. She is taken from the place of safety in which Wade has hidden her. He is convinced that her former employer, Mrs. Oaks, and Siniford are responsible. He also suspects that they are in league with the India Rubber men.

CONCLUSION

CHAPTER XV

THE bearded man, whose masquerade, as a police sergeant had completely fooled both Wade and Elk, went up the stairs, reached the top, and backed slowly into the adjoining room. Still covering them with his pistol, he stooped and felt along the flange of the door.

"He's shutting the door on us!"

It was the bank manager's voice, shrill with terror.

"He's feeling for the safety-bolt. We shall be smothered!"

It was at that moment that John Wade jerked out his pistol and fired. He heard a cry of pain and the clatter of the bearded man's automatic as it hit the floor. The great steel door was closing slowly. In a moment Wade was up the steps and had wedged his shoulder between door and lintel. At his first move toward the stairs, the bearded man had fled.

"The alarm bell!" gasped the manager.

He pushed past Elk, sprawled over the desk, and groped underneath. Instantly the quiet street echoed with the clang of the alarm.

A city policeman was the first to appear. In his hurry, the thief had left the outer doors of the bank wide open. The policeman reported that a car had passed him, just as he turned the corner. By the time Wade left the building, the street was filled with uniformed men, and, a few minutes later, the chief of the division rushed in.

"Cardlin? No, I don't know any such person," he said. "What did he look like?"

Wade described the bearded man, and the police chief shook his head.

"There isn't such a man—not in this division at any rate, and, if he were a sergeant, I should know him."

Half-an-hour later two very depressed police officers drove along the Embankment.

"The laugh is on us," said Elk gloomily. "At the same time, it would all have happened, if we hadn't turned up. He didn't expect us, but he was pretty quick on the uptake. I'd give a month's salary—almost anybody's salary—to lay my right hand, or even my left, on Mr. Whiskers."

Wade said nothing; to him that adventure had one redeeming feature. The bearded man had unconsciously offered him the one clew that he needed.

Wade and Elk went at once to Mr. Brude's flat, and found him waiting up for them. Wade told him of the theft of the deed-box and asked him what it had contained.

"Birth and marriage certificates, a number of letters written by Lady Pattison's daughter, a few photographs, mainly of the child, Delia," Mr. Brude said. Then he added, "and a statement made by the servant, Anna, concerning the—um—conflagration. There was nothing more. Lady Pattison was most anxious that these things should be kept separate from her other papers. That is why I put them in a safe-deposit box."

"Who knew they were at the bank?" asked Wade.

"Nobody," replied the lawyer promptly. "I did not even tell Lord Siniford—"

"Yes, you did," said Wade quietly. "You were telling me when he was in the room last night. You remember he came in and bolted out again?" "He knew before that," said Elk. "Didn't the young lady hear that talk about the engraver's shop some days ago?"

From the lawyer's flat Wade put through a call to his lordship, but there was no reply. He called up the hall porter, who said:

"His lordship came in and went out again."

"Did he come in alone?" asked Wade.

The man did not reply, and Wade repeated the question.

"No, sir. He came in with a small gentleman—I don't know his name. They went out together."

Wade called in person at the flat in St. James's street, but the hall porter could give no further details.

"Was the little man white or Chinese?"

"White, sir. Rather a common-looking man—he came here once before. His lordship had run out of whisky, and the man took up a fresh bottle. I think he must have something to do with the sea; he was telling Lord Siniford how cold the river was. I suppose that's no use to you, Mr. Wade?"

"Just that, eh?" said Wade interested. "That the river was cold?"

"Well, not exactly in those words. What he said was: 'I've never known the river so cold.' And then I came in, and he stopped."

Wade nodded. So Golly was the visitor! And he had been to the flat before. That was a kink in the chain.

Weary as he was, Wade had to return to duty, to formulate his charge against Mrs. Oaks. When she was brought in from her cell, she was in a most conciliatory mood.

"I don't know why you should persecute me, Wade," she said. "I've always been polite to you, and I certainly have done you no harm. The charge is ridiculous—administering drugs! And as for Lila, I haven't seen her since yesterday. That girl's more trouble than she's worth—I wish somebody would take her off my hands."

She was looking steadily at Wade as she spoke.

"She's not a bad-looking girl, and there's a bit of money goes with her. My poor dear sister left nearly a thousand pounds. She's very young, but she'd make some man a good wife—"

"Me, for example?" said Wade brusquely. "Is that the bait you're holding out? Well, I don't rise to it. And as for your poor dear sister, if you ever had one, I'm quite sure she was neither poor nor dear. That story doesn't wash. Lila Smith is Delia Pattison."

He saw her blink at this, and the color left her face.

"I—I don't know what you mean, Mr. Wade," she stammered. "It's all a mystery to me."

Wade nodded to the sergeant and briefly stated the charge.

"You'll give me bail, won't you, Mr. Wade?" She was almost tearful. "You wouldn't keep a woman of my age and respectable character in a dirty police cell all night?"

"The cells here are very clean," said Wade coldly. "And besides, Mrs. Oaks, who would bail you?" And then, suddenly: "Yes, my good friend, I'll accept your husband's bail, if he'll put in an appearance. You had better send for him."

She was taken aback at this.

"I don't know where Golly is—you know that. I haven't seen him—"

"You spend your life not seeing people," said Wade wearily. "You ought to have met him tonight. I found him in your woodcellar. The last view I had of him, he was swimming toward London Bridge. I hope he doesn't suffer from rheumatism."

Her face was set. She shot one venomous look at Wade, and opened her lips, as if to speak. Then, turning on her heel, she followed the matron down the passage that led to the cells.

Wade returned home that night so tired that he was asleep almost before he knew he was in bed. He woke, after five hours, to find the lank form of Inspector Elk by his bedside.

"No, I never sleep," said Elk. "It's a great waste of time."

"What do you want now?" grumbled Wade, as he sat up, yawned, and stretched. "I suppose you've brought a first-class kick from the Yard?"

Elk sat on the edge of the bed and deliberately lit a stub of cigar before he replied.

"No, that will come in due course. I thought you'd like to know that your river coppers took the body of a man from the water at daybreak—found him floating close to the Middlesex shore."

Wade stared at him.

"Who was it?" he asked.

Elk blew a cloud of smoke to the ceiling.

"The late Lord Siniford," he said.

"Siniford—dead! Drowned?"

Elk shook his head.

"Knifed," he said. "A very neat job. The doctor says he never knew what killed him."

CHAPTER XVI

THE contents of the pockets of the dead man lay neatly arrayed on a plain deal table at police headquarters. A gold cigarette-case, a watch and guard, a tiny gold box containing a powder that John Wade knew was cocaine, a small silver knife, a platinum ring, keys, and a packet of medicine universally known as a specific against seasickness comprised the lot. There was no pocketbook, no document by which the body might have been identified, although it was fairly certain, as Elk pointed out, that the keys and the cigarette-case would have been sufficient to establish an identity.

The fatal wound was hardly visible, as Wade had seen when he examined the body. Lord Siniford had been stabbed in the back of the neck. Death had been instantaneous.

"I've seen one or two murders like that," said Elk. "Original fellows, these Chinese. What do you make of this stuff?" He indicated the articles on the table.

"Nothing much. Evidently he was a bad sailor and was going to sea. The murder took place between midnight and six o'clock, the hour when he was found; therefore, it occurred somewhere in the region of Westminster."

He took down from a peg the heavy-looking waistcoat the dead man had worn.

"This is proof that he expected to go to sea. It is padded with fibre, and is the sort of thing worn by nervous passengers; it would serve as a life-belt. His murderers didn't realize that it would cause the body to float. The watch stopped at one seventeen—five minutes before the tide began to ebb. That means the murder occurred six hours from Greenwich. The tide had turned just as the body was found."

"What's this?" asked Elk. He picked up the ring from the table and looked at it curiously. "Bit small for his finger, wasn't it?"

"It was in his waistcoat pocket," said Wade. "It was never intended for his finger—it is a wedding-ring."

Elk whistled.

"He was going to be married, eh?"

He put the ring down on the table, and then he caught a glimpse of Wade's haggard face.

"You're getting rattled, Johnny," he said kindly.

Wade nodded.

"I am," he said. "All my ideas and pet theories are knocked sideways. I thought the scheme was to marry Lila to this fellow, and I've been counting on this as a respite for her. It lessened the danger, but now—" He made a despairing gesture.

He left soon after, and had only been gone an hour when Elk telephoned, asking him to come to Scotland Yard. Weary of mind and body, sick at heart, Wade obeyed the summons.

Elk was in the superintendent's room, and the burly chief was studying a radio message when Wade came in. He pushed the paper across the table.

"Here's the end of the Seal of Troy," he said. "Acting on instructions from the Admiralty, one of our cruisers picked her up as she was nearing the Brazilian coast—here's the report."

It was a long message covering four sheets of paper.

"Acting on your XF.43/C/9A1/95142, I intercepted Seal of Troy latitude X longitude X and made search. Ship carries cargo agricultural machinery and motor-cars. Manifests in order. Master Silvini, Chief Officer Thomas Treat of Sunderland. Neither Capt. Aikness nor Chief Officer Raggit Lane on ship. In cabins 75, 76, and 79 on fourth deck below water-line I found three men, two English and one American, who stated they had been detained on the ship six years and were employed in the melting down of the settings of stolen jewelry. Each man made an independent statement to the effect that the ship was mainly utilized for the reception of stolen property. In the cabin behind the paneling I found a small room that contained 1250 carats cut diamonds, 750 carats emeralds, many of a considerable size, seventeen small ingots of platinum, fifty-five ingots of fine gold. The ship has three refrigerating-chambers, one of which was found to contain negotiable bonds to the value of £83,000, and as far as can be ascertained £184,000 in bullion and currency notes. One of the jewelers stated that these represented the proceeds of six robberies, including a bank robbery. Am proceeding . . ."

The two lines after this were in code and unintelligible. Then the message went on:

"Statements from the men have been taken and will be verified before magistrates and forwarded you. Seal of Troy proceeding in charge of her own officers."

"This will be sad news for Capt. Aikness, not to say Mr. Raggit Lane," said Elk.

Wade shook his head.

"Not so sad as you imagine. My own opinion is that Aikness knew the game was up and allowed the ship to go to sea, expecting it would be held up. Somewhere in South America he has a pretty large sum cached. This won't hurt him—if he can follow up, but I hardly think he can."

Elk looked a little dubious.

"Aikness? Humph! What is Golly doing in that galley? He's roped in with the rest of the crowd, I rather like Golly—even though he did buy pansies! But he's a tool."

"A double-edged one, I think," said Wade.

He had an appointment at the police court and found an unusually large number of Mrs. Oaks's friends there.

The loungers stood with their hands thrust in their pockets, cigarettes drooping from their mouths, and scowled at John Wade as he passed, or gave him an oily greeting. He saw Sniffy there, and the sight of those unprepossessing features reminded him of something.

"Didn't I see you at the Mecca the other night, Sniffy?" he said.

"Yes, sir."

"What were you doing there? Putting a little money in soak?"

Sniffy was amused.

"I went there on purely a personal and private visit," he said unctuously. "A gentleman calling on a lady, is there anything wrong about that?"

Sniffy sighed. "I've dropped all that low hooking," he said. "I've had the offer of a regular job. A man like me, who knows the river backward—I'll bet there ain't another man in this room that's followed the river to Gloucester—oughtn't to loaf round this hole."

It was perfectly true that Sniffy was one of the few Cockney rivermen who knew the stream in its more pleasant moods—the long, silvery reaches that wound between the wooded hills, the old mill-streams, the green-gray locks, the tiny hamlets that cluster round the banks of the river where it narrows.

"I've jumped across the Thames," said Sniffy complacently. "I'll bet there's few people who can say that—jumped from one bank to another. I know the river better than any pilot; I know the landlord of every pub from here to Oxford."

He stopped suddenly, and then asked:

"What are you going to do with Mrs. Oaks? That's persecution, if you like. A more innocent woman never drew the breath of life. There's a lady!"

Wade was moving on when Sniffy caught his sleeve.

"You'll find a pretty tough lot round here today, Mr. Wade," he said, in a low voice. "I shouldn't wander about alone, if I was you."

The warning was not necessary, however, for Wade knew the danger he was in as he passed men who stared at him with expressionless eyes and glanced quickly at one another, but uttered no word.

He saw Mrs. Oaks in the small waiting-room adjoining the corridor. She had evidently slept very little, but she was calm. She asked if he had been to the Mecca, and, when he replied that he had not, she said:

"I hope you're going to settle this business today, Mr. Wade. I don't see how you can bring any charge against me, much less prove it. I've got the best lawyers that money can hire, and, if they don't tie you in knots, I'll be surprised. I don't want to make you look foolish in court, Mr. Wade. If you'll withdraw the charge, I will say no more about it, and I'll bear no malice."

He shook his head.

"The case has gone forward to the public prosecutor, and I shall ask for a remand," he said.

"All right, you'll see what I can do! I've got some friends, you know, Mr. Wade. Lord Siniford will—"

"Lord Siniford is dead."

John Wade spoke coldly and deliberately, watching the woman. She went scarlet, and then the color faded, leaving her face peaked and gray.

"Dead?" she whispered.

He nodded.

"When—when did he die?"

"He was murdered last night," said Wade. "His body was found in the river."

WALK-OVER



MAIN SPRING ARCH

Your physician

Will tell you that there is no better exercise than walking in the open air. With many it requires only the added time of walking to and from business. The only apparatus required is a pair of comfortable, suitable shoes.

The Walk-Over Main Spring Arch shoe was designed for men and women whose duties require them to stand and walk. When feet are normal the Main Spring Arch acts as a tonic. When tired muscles lag it comes to their assistance with its soothing, helpful support.

Reg. U. S. Pat. Off.

JEISBERG'S
WALK-OVER SHOES
716 SO. BROADWAY
320 W. SIXTH ST.

Pasadena, Long Beach, San Diego, Bakersfield

Cook was a healthy woman—the last person in the world to commit suicide—and she had just finished telling the same reason Lord Ashford had given a short time earlier.

It was not difficult to trace the waitress. Wade went in search of her with the jailer and found her in the drab little eating-house that had supplied the breakfast. She had little information to give. In accordance with her instructions, she had carried the tray to the police court cells, which were only fifty yards from the eating-house, and she had taken the tea, haphazard, from several partly filled pots.

"Whom did you meet on the street?" asked Wade.

She could not remember meeting anybody, at first, but, after a while, she said that she had met two men. One had asked her to direct him to High street. She had turned around and indicated, with a jerk of her head, the direction he should follow.

"It was pretty simple," Wade told Elk. "One man held her attention while the other dropped the stuff into the teapot or the milk. I should think it was the milk."

"Have you got a good description of the men?" asked Elk.

"The most she could tell me was that they were rough-looking. I'm getting one of the local constables to make a sketch of the two faces from the woman's description. There's no doubt that Mrs. Oaks was poisoned. They thought she was ready to squeal, and I think that they were right."

Wade was half-dead from want of sleep and anxiety, but he threw himself into the task of trying to find the two strangers who had been seen in the vicinity of the police court that morning.

In the afternoon two men, strolling casually along the Brixton Road, suddenly found themselves surrounded by policemen. They were hustled to Brixton police headquarters and searched. Wade drove down to interview them.

They gave French names, but were undoubtedly Americans, Wade thought. When an interpreter addressed them in French, they replied haltingly.

"We been living in France since last fall," said one.

"Why did you leave the United States?" asked Wade.

They were very vague about this.

Of the poisoning they said they knew nothing. They tried to explain their loaded pistols by pleading ignorance of the law, and they said that they did not know Mrs. Oaks, nor had they heard of the India Rubber men. They had come to London for the purpose of buying old French furniture cheaply, but they could not tell Wade where there was to be a sale of old French furniture.

Imperturbable, thin-lipped, they showed no signs of anxiety until they were handcuffed and en route to Scotland Yard. Then the terror of the unknown descended upon them, and one of them protested, but not in French.

In the meantime a squad of detectives had gone to the address they gave, only to learn that no one with those names lived there. But again fortune favored the police. The men had given as their address the lodging-house in which they intended staying when they reached London. The place, however, was full, when they arrived, and they had been directed elsewhere. Fortunately, the janitor of the lodging-house remembered the three lodgings he had recommended, and to one of these the prisoners were traced.

In their room Wade found three little crystal flasks, one of which was empty. The other two were filled with a liquid that had a slightly bluish tinge. Under the false bottom of a trunk he unearthed a rifle with a short barrel and a particularly long grip—more like a pistol grip. It was an automatic rifle and had never been fired. The cartridges were still wrapped in damp-proof paper.

"We'll take these fellows down to Woolwich station—by river," said Elk. "Don't let them know where they're going. Dig 'em out at two in the morning, tie 'em up, hand and foot, and take 'em to Woolwich."

"What good would that do?" asked Wade.

"Suggestion's everything," said Elk calmly. "I know everything about psychology, except the way to spell it."

"The sharp questioning at Scotland Yard by the men whom Wade had brought to no result. The prisoners maintained stubbornly that they knew nothing of the pistols; they suggested that this evidence had been manufactured and planted in their room. They both had, they said, excellent characters—a claim that was not endorsed over the telephone by the Paris police.

Wade interviewed the chief constable and obtained that official's consent to removing the prisoners by boat to Woolwich.

At two o'clock in the morning, when the prisoners were sleeping, ignorant of what was going to happen, they were awakened by two men whose coat collars and soft hats almost covered their faces. The prisoners were ordered to dress quickly and then were handcuffed and hurried into the blackness of the courtyard. The Thames was a welcome change from the stuffy cell, and to a floating pier, where a big police launch was waiting.

There were two other officers on board, and their faces were also covered—a fact that struck terror to the prisoners' souls. A minute later the launch cast off and went rapidly downstream on a falling tide.

London Bridge had been cleared when Elk strapped together the legs of the two men.

"Say, what's the big idea?" asked one, his teeth chattering.

"Shut up!" hissed Elk.

A quarter of an hour passed; the launch sped eastward through the darkness. Not a word was spoken, no threats were made against either man. Their very immunity filled them with panic. Opposite Greenwich Hospital one of them broke down and said

"You're lacking Greek to me."

"I've been lacking lessons from Golly," wrote.

Wade saw a piece of bandage at the man's

"Not your hand, have you?"

The watchman withdrew his hand from his pocket. It was nearly bandaged.

"Dropped-a hatch on it the other day," he said. "What can I do for you, mister? Do you want to look at the hold?"

"I thought I might," said Wade.

The watchman walked slowly to the open hatchway and shouted to some one below. A slovenly-looking man appeared.

"Give me a hand to take off these hatches. Good thing we haven't got bad weather."

They pulled two hatch-covers loose, and

"No, mister. What do I want a gun for?"

"You've been lacking lessons from Golly," wrote.

Wade saw a piece of bandage at the man's

"Not your hand, have you?"

The watchman withdrew his hand from his pocket. It was nearly bandaged.

"Dropped-a hatch on it the other day," he said. "What can I do for you, mister? Do you want to look at the hold?"

"I thought I might," said Wade.

The watchman walked slowly to the open hatchway and shouted to some one below. A slovenly-looking man appeared.

"Give me a hand to take off these hatches. Good thing we haven't got bad weather."

They pulled two hatch-covers loose, and

they had found their man. Wade went at once to question the informer, both of whom had police records.

"There's no doubt about it," was Mr. Oaks, sir," said one of the men. "I saw him just outside the Arbroath building."

"What's the Arbroath building?"

Elk, who knew the neighborhood thoroughly, explained that it was a block of shops and flats, chiefly remarkable for its ugliness, and that it had been untenanted for a considerable time.

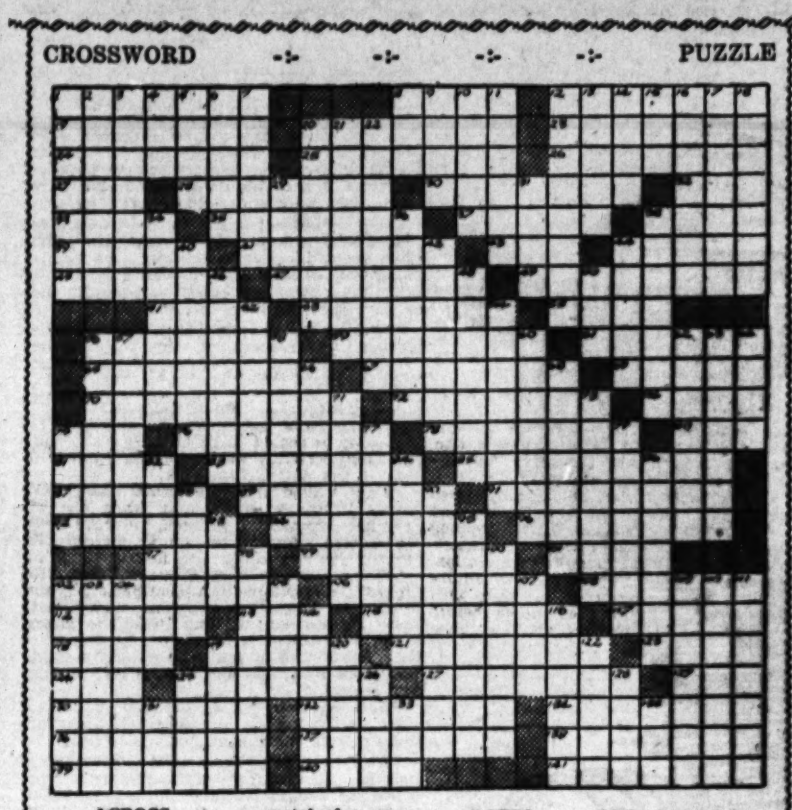
"I recognized him and turned back," the man went on. "I said: 'Hullo, Mr. Oaks!'"

"What did he say?" asked Wade.

"He didn't say anything. He pulled up his coat collar and muttered. He pulled up his other boat? They've been making millions. Golly or Alkene, or whoever's the man, has got money to burn and can pick up ships at three a penny."

That night, by the light of an electric reading-lamp, Golly Oaks read the same items, and the same thought struck him; but it was the thought that followed upon the first that set this little man asiow. So elated was he that he forgot he was, at the moment, waiting for news from Maggit Lane, to whom he had given a very definite commission.

That Lane did not carry out his orders to the letter was due to a brick that had fallen from the cart of a builder's lorry. It lay in the roadway of the street and the wheel



CROSSWORD PUZZLE

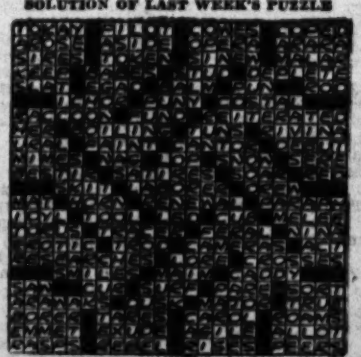
ACROSS

1 The citron
8 Slender
12 Embankment
19 Icteroid birds
20 Small resin-yielding trees
23 One who makes use
24 Cast away
25 Type of muscle
26 Small antelope
27 One who holds to some theory; suffix
28 One of a heretical Jewish sect
30 Infuriate
32 Possesses
33 Restrain
35 Citizen of a Hanse town
37 Coarse cotton cloth
38 Head coverings
39 Shy
41 Comparisons
43 Respectful title
44 Elevate
45 Landscapes
47 Michigan county
49 Famous persons
51 Diplomacy
53 Hindu godlings
55 Extinct language of Java
56 Large arena
59 One who inherits real estate
61 Threaten
65 The cynosure
67 Form of irony
69 Forgetfulness; poetic
70 Astringent shrub
72 One of a small tribe of Algonquin Indians
74 Norse god
75 African animal
76 Instrumental compositions
78 Makes
80 Chisel-shaped spade
81 Lyric poems
83 Marked with deep valleys
85 An order of plants; the composites
87 Nervous disease of animals that graze
89 Well bred
91 To examine the thickness of the metal of a cannon
92 Leg armor
94 Gem cutter's lap
96 Sessions
97 Master
99 Broad, two-edged daggers
101 Forest tree of dogbane family
102 Room in Roman house for keeping family records
106 Eaglestone
108 Provoke
112 Cast admiring glances
113 Portuguese coin
115 Card combinations in whist
117 Venturer
118 Girl
119 Animal
121 More highly seasoned
123 Consolidated snow
124 Egyptian god
125 Reconstruct
127 Thoroughfare
129 Moccasin
130 Aboriginal Americans
132 Rowing vessel used in Scotland
134 Flowing forth
136 Alkaloid contained in Calabar beans
137 Side by side
138 Tale of chivalry
139 Long steps
140 Repose
141 Knotty

DOWN

1 Codifiers
2 Prone to dispute
3 A fluke of Fasciola
4 Fabulous bird
5 Wine; tag
6 Abraham's father
7 First two books of Apocrypha
8 Ocean
9 Freedmen, in early medieval law of Europe
10 Handcuffs
11 Male name
12 The twilight of the gods: Norse myth
13 Stop; naut.
14 Labyrinth
15 Pastry
16 A friendly salutation
17 A falling back
18 Locks of hair
20 Any alismaceous plant
21 Kept
22 Lives too long or luxuriously
29 Fennel
31 Ireland
34 A guinea fowl
36 City, Walworth Co., Wisconsin
38 Cupboard
40 Blunts
42 Sarcastic
44 To disentangle
46 To cut with shears
48 Birchbark canoe
50 Scotch cap
52 A white alloy
54 A glass sponge
56 Defamation
57 A coal-tar compound
58 To steal; naut.
60 Tracts of land
62 One trained in acts of physical exercise
63 Elects
64 Weird
66 Parts of invertebrates' eyes that function as retinae
68 Joined at right angles
71 Genus of shrubs
73 Beyond doubt
75 Oriental musical instrument
77 A little seed
79 Canonized
82 Stuck fast
84 Makes public
86 A variety of banana
88 Shun
90 Genus of plants; the blazing stars
93 An eagle
95 Plates of gold on a Jewish priest's miter
98 Imprisonments
100 A portion of space
102 British soldiers; coll.
103 In opposition to
104 Blinker for horses
105 Solid food
107 Descendant of Fatima and Ali
109 A sealug
110 Pact of being levant; Eng. law
111 Built
114 Line joining points
116 Large drains
119 East Indian plant
120 A group of allied people
122 Spanish name
126 Foray
126 Sins
128 The Hindu god of the dead
131 Son of Bela: Bib.
133 Permit
135 Old horse

SOLUTION OF LAST WEEK'S PUZZLE



GLAND SPECIALIST

D. W. HUMPHREY, M. D.

Suite 304-306 Paramount Bldg.,
323 W. 6th St.
Formerly 2506 Sunset Blvd.

You are no better than your internal secretions. When they are deficient, your system misses the essentials and metabolism becomes impaired, then you are tired, cross, irritable, blue, tridee worry you—life is a burden.

We are successfully treating nervousness, neuritis, anemia, high and low blood pressure, stomach, liver, kidney, bladder disorders, rheumatism, general run-down condition. Certain forms of headache.

Examination and Consultation Free

WE HAVE TWO FORMS OF TREATMENTS—INJECTION of GLANDULAR SUBSTANCE—ONLY GIVEN AT OUR OFFICE—POWDERED GLAND SUBSTANCE TAKEN AT YOUR HOME.

If unable to call at the office send $5.00 for a 30-day home treatment. Send for diagnostic chart and Testimonial Letters.

Phone VAndike 3402.
Hours: Daily, 10 a.m. to 5 p.m.
Wed. and Sat. Eves., 7 to 9 p.m.

"Tha's all right," he said. "I'll get it."

Wade went on deck and lighted a cigarette. He was feeling the reaction after the excitement of the night, and he was glad that the end was in sight. He looked at his watch. It was a quarter to four. He would be back in his bed in Bloomsbury by five o'clock.

He was awakened by the extraordinary good fortune that had placed in his hands one of the most dangerous of his enemies.

For once, luck was on his side.

At Cannon Row police station Lane was searched. Nothing was found on him—not so much as a spent cartridge.

"You'll have a little difficulty in proving your case, won't you?" said Lane triumphantly.

For answer, Wade caught him by the sleeve and jerked up his arm.

"Look at the hand, sergeant—powder-blackened at the base of the thumb. These other boats? They've been making millions. Golly or Alkene, or whoever's the man, has got money to burn and can pick up ships at three a penny."

That night, by the light of an electric reading-lamp, Golly Oaks read the same items, and the same thought struck him; but it was the thought that followed upon the first that set this little man asiow. So elated was he that he forgot he was, at the moment, waiting for news from Maggit Lane, to whom he had given a very definite commission.

That Lane did not carry out his orders to the letter was due to a brick that had fallen from the cart of a builder's lorry. It lay in the roadway of the street and the wheel

CROSSWORD PUZZLE

ACROSS

1 The citron
8 Slender
12 Embankment
19 Icteroid birds
20 Small resin-yielding trees
23 One who makes use
24 Cast away
25 Type of muscle
26 Small antelope
27 One who holds to some theory; suffix
28 One of a heretical Jewish sect
30 Infuriate
32 Possesses
33 Restrain
35 Citizen of a Hanse town
37 Coarse cotton cloth
38 Head coverings
39 Shy
41 Comparisons
43 Respectful title
44 Elevate
45 Landscapes
47 Michigan county
49 Famous persons
51 Diplomacy
53 Hindu godlings
55 Extinct language of Java
56 Large arena
59 One who inherits real estate
61 Threaten
65 The cynosure
67 Form of irony
69 Forgetfulness; poetic
70 Astringent shrub
72 One of a small tribe of Algonquin Indians
74 Norse god
75 African animal
76 Instrumental compositions
78 Makes
80 Chisel-shaped spade
81 Lyric poems
83 Marked with deep valleys
85 An order of plants; the composites
87 Nervous disease of animals that graze
89 Well bred
91 To examine the thickness of the metal of a cannon
92 Leg armor
94 Gem cutter's lap
96 Sessions
97 Master
99 Broad, two-edged daggers
101 Forest tree of dogbane family
102 Room in Roman house for keeping family records
106 Eaglestone
108 Provoke
112 Cast admiring glances
113 Portuguese coin
115 Card combinations in whist
117 Venturer
118 Girl
119 Animal
121 More highly seasoned
123 Consolidated snow
124 Egyptian god
125 Reconstruct
127 Thoroughfare
129 Moccasin
130 Aboriginal Americans
132 Rowing vessel used in Scotland
134 Flowing forth
136 Alkaloid contained in Calabar beans
137 Side by side
138 Tale of chivalry
139 Long steps
140 Repose
141 Knotty

DOWN

1 Codifiers
2 Prone to dispute
3 A fluke of Fasciola
4 Fabulous bird
5 Wine; tag
6 Abraham's father
7 First two books of Apocrypha
8 Ocean
9 Freedmen, in early medieval law of Europe
10 Handcuffs
11 Male name
12 The twilight of the gods: Norse myth
13 Stop; naut.
14 Labyrinth
15 Pastry
16 A friendly salutation
17 A falling back
18 Locks of hair
20 Any alismaceous plant
21 Kept
22 Lives too long or luxuriously
29 Fennel
31 Ireland
34 A guinea fowl
36 City, Walworth Co., Wisconsin
38 Cupboard
40 Blunts
42 Sarcastic
44 To disentangle
46 To cut with shears
48 Birchbark canoe
50 Scotch cap
52 A white alloy
54 A glass sponge
56 Defamation
57 A coal-tar compound
58 To steal; naut.
60 Tracts of land
62 One trained in acts of physical exercise
63 Elects
64 Weird
66 Parts of invertebrates' eyes that function as retinae
68 Joined at right angles
71 Genus of shrubs
73 Beyond doubt
75 Oriental musical instrument
77 A little seed
79 Canonized
82 Stuck fast
84 Makes public
86 A variety of banana
88 Shun
90 Genus of plants; the blazing stars
93 An eagle
95 Plates of gold on a Jewish priest's miter
98 Imprisonments
100 A portion of space
102 British soldiers; coll.
103 In opposition to
104 Blinker for horses
105 Solid food
107 Descendant of Fatima and Ali
109 A sealug
110 Pact of being levant; Eng. law
111 Built
114 Line joining points
116 Large drains
119 East Indian plant
120 A group of allied people
122 Spanish name
126 Foray
126 Sins
128 The Hindu god of the dead
131 Son of Bela: Bib.
133 Permit
135 Old horse

SOLUTION OF LAST WEEK'S PUZZLE

"Suggestion's everything," said Elk calmly. "I know everything about psychology, except the way to spell it."

"What good would that do?" asked Wade.

"Good tiling we haven't got bad weather."

They pulled two hatch-covers loose, and

"No, mister. What do I want a gun for?"

"You've been lacking lessons from Golly," wrote.

Wade saw a piece of bandage at the man's

"Not your hand, have you?"

The watchman withdrew his hand from his pocket. It was nearly bandaged.

"Dropped-a hatch on it the other day," he said. "What can I do for you, mister? Do you want to look at the hold?"

"I thought I might," said Wade.

The watchman walked slowly to the open hatchway and shouted to some one below. A slovenly-looking man appeared.

"Give me a hand to take off these hatches. Good thing we haven't got bad weather."

They pulled two hatch-covers loose, and

they had found their man. Wade went at once to question the informer, both of whom had police records.

"There's no doubt about it," was Mr. Oaks, sir," said one of the men. "I saw him just outside the Arbroath building."

"What's the Arbroath building?"

Elk, who knew the neighborhood thoroughly, explained that it was a block of shops and flats, chiefly remarkable for its ugliness, and that it had been untenanted for a considerable time.

"I recognized him and turned back," the man went on. "I said: 'Hullo, Mr. Oaks!'"

"What did he say?" asked Wade.

"He didn't say anything. He pulled up his coat collar and muttered. He pulled up his other boat? They've been making millions. Golly or Alkene, or whoever's the man, has got money to burn and can pick up ships at three a penny."

That night, by the light of an electric reading-lamp, Golly Oaks read the same items, and the same thought struck him; but it was the thought that followed upon the first that set this little man asiow. So elated was he that he forgot he was, at the moment, waiting for news from Maggit Lane, to whom he had given a very definite commission.

That Lane did not carry out his orders to the letter was due to a brick that had fallen from the cart of a builder's lorry. It lay in the roadway of the street and the wheel

FARM and ORCHARD
MAGAZINE
of the Los Angeles Sunday Times
May 12, 1929

POLLINATING DATES



Finicky Date Blooms Have to Be Served Pollen by Hand

(Illustrating Article by Iva M. McFadden)







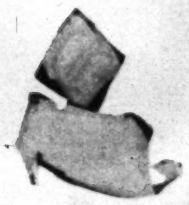
This date grower puts the male flower sprigs down on newspapers so that none of the pollen may be wasted.



Two workers in a date garden. The male bloom, which has just begun to crack its sheath, is cut off the palm, opened by hand, and the small sprigs of pollen-bearing flowers are removed. They will be dried carefully to prevent loss and later the pollen will be applied to the flowers on the female trees to insure a crop.

Here's a small cluster of the female flowers—although they look more like buttons strung on twigs—cut from a young date palm. [illegible] fruit and seed normally and this practice of artificial date bloom fertilization has been followed for centuries in the old-world lands where dates are grown, as well as here.

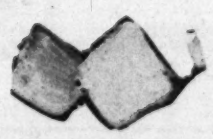
Pollination is effected in various ways. After it is completed, the ends of the female bloom clusters are clipped off and tied with a string in a slip-knot which "gives" as the fruit grows. The string holds the female blossoms together for pollination from a couple of sprigs of the male blooms usually inserted upside down at the top of the cluster, and also prevents wind damage to the fruit while it is small.







The young date palm "matron" in the background has been pollinated and the clusters tied and clipped. The two operators are showing a male bloom freed from its sheath.



It takes one male tree to grow pollen enough to care for from 50 to 100 fruit bearers. Now scientists believe that a "better sires" campaign for date groves may be advisable. This producer has the pollen crop gathered and ready to apply to the embryotic fruit.

Iris Time—Now!

in our Pasadena Iris Gardens



COME!

This Week

Stately, colorful Iris now in full bloom beckon you to our Pasadena Iris Gardens. Here you will see hundreds of varieties of many sizes and colors in bloom—a gorgeous display sure to delight all flower lovers.

SPECIAL

"Times Collection" Offer

We are making an especially attractive offer to Times readers at this time. Consists of 3 roots each of the following 8 varieties. ALL for $3.00, mail postpaid (regularly priced $6.25):

Arnoli—a rich bronze and purple
Corrida—charming duotone violet
Ed Michel—a large handsome true purple
Fra—a wonderful yellow and oxblood combination
Hermosa—a deep rose
Ma Mie—a delicate white, with blue pencilings
Mme. Chobaut—a pleasing combination of yellow, buff and purple
Mesopotamica—a very tall light blue, fine for landscaping.

Mail your order today

Southern California Iris Gardens

960 New York Avenue, Pasadena, Calif.
(Off Lake St., 2 miles north of Colorado)

Let us send you our illustrated Iris Booklet describing over 300 varieties.

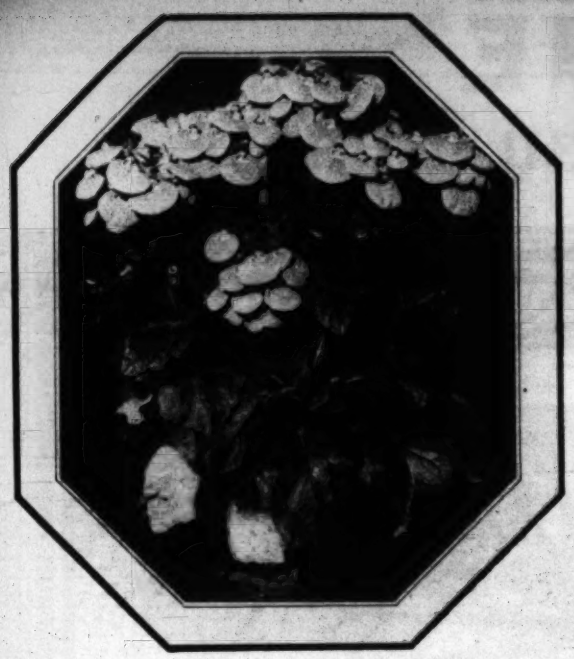
Name .....

Address .....

Los Angeles Sunday Times
FARM AND ORCHARD MAGAZINE
SUNDAY MORNING, MAY 12, 1929.

Hats Off to the Amateur and His Gardening Prowess

By Frances Duncan



Calceolarias grown by H. B. Todd on the T. W. Warner Estate and shown at Pasadena. Calceolarias formed an interesting part of the Adamson exhibit at the West Los Angeles Flower Show.



The exhibit at the Pasadena Flower Show of Briggs Floral Company, Encinitas, was especially brilliant in color. Just beyond is seen the exhibit of Clinton Pedley, a Carlsbad bulb grower. The Briggs Company had a notable exhibit at the San Diego Flower Show, April 27 and 28, also.

THE goddess Flora, ever since the mid-April affair at Redlands, has been enjoying a very orgy of coming-out parties. In fact, these receptions have been as difficult to watch as a four-ring circus with the rings some fifty miles apart.

In several towns and cities the flower show has been a new thing and this spring's show the first ever attempted. But no visitor would guess that, for the new shows have been staged with all the skill of long practice. No one who visited Glendale's show, held April 26-27 in the luxuriously appointed women's club, would imagine it was that community's first show, nor that held at Azusa on the 30th was that enterprising town's first. One would like to mention the work of all the exhibitors, for the flowers displayed were beautiful specimens and in most cases charmingly arranged. One thing is certain, that a survey of many smaller shows makes clear that no amateur winner at Covina, at Whittier, at Glendale, for instance, need hesitate to send an exhibit of flowers to the Southern California show. It would be hard to find a finer stalk of the iris "Lent A. Williamson" than that shown by Mrs. B. F. Stair at Azusa, nor finer roses than the "Belle of Portugals" shown by Mrs. W. V. Anderson at Glendale, nor a more interesting exhibit of wild flowers than that exhibited by J. F. Gadden at Whittier, nor finer lilacs and sweet peas than Whittier showed, nor more beautiful pansies than one could see at Covina in the show held there April 24-25.

Nothing so "puts the town on the map" as a successful flower show, and it would be a graceful thing if, after the show is over, the city which often finds time and occasion for a junket or a banquet, should give a dinner to the committee and the prize winners at the flower show, or, if they preferred, having usually the gardener's preference for the hyacinth to the extra loaf of bread, stand treat to a trip to some neighboring gardens. Certainly it is among the folk who stage and put across the garden show that one can find some of the most valuable citizens in the community. It wouldn't be a bad idea if the chairman of the garden section were automatically on the city council—unquestionably it would make for an improvement in the town's appearance, and his or her presence on the council would act as a brake on projects which would mar the town's beauty.

San Bernardino's Show

San Bernardino's Wild Flower Show was highly successful. It was extremely well staged and although there were not so many varieties shown (the rigid restrictions on the picking of wild flowers probably put a damper on some collecting), a new departure was the exhibition of mushrooms, all carefully labelled—botanical name and character also, whether poisonous or non-poisonous. The cacti were displayed in great variety. There was the ocotilla, desert lily, chocolate lily, and all the richness of the desert, for from San Bernardino the Mojave is not so far distant. The practice of a realistic representation of the desert instead of varieties of cactus in pots, is increasing. Miss Josephine Conly Smith had the management of the show, and was ably assisted by San Bernardino's flower-loving experts.

Whittier's Garden Flowers

Whittier's show was especially strong on the old-fashioned garden flowers. The show was well staged in the pretty little club house at Bailey and Friends avenues. Here were splendid snowballs, very beautiful lilacs, weigela, forsythia, for this spring the flowering shrubs have been having the time of their lives and have revelled in the long [illegible] that has been annoying to the roses. Sweet peas were especially beautiful; so were stocks and snapdragons; there was a fine display of irises and beautiful baskets of flowers. One remembers especially J. F. Gadden's basket of wild flowers in varying shades of blue. The North Whittier Heights Garden Club had an exhibit of flowers beautifully grown and beautifully staged. Next year this club should exhibit at the Pasadena show. There were few commercial exhibits, for the Whittier show is essentially amateur. Howard and Smith had a display, more interesting to many a gardener than the striking showing of cinerarias which won for them a first prize at the West Los Angeles show. Their Whittier exhibit was hastily staged and the flowers were too crowded—probably their experts were busy at West Los Angeles—but they had some rarely beautiful delphiniums, in color from turquoise to a deep sea-blue, very lovely columbines in beautiful color, gloxinias and ranunculi in great variety—and it's late for ranunculi.

Very likely Whittier will be the next to follow Redlands' example and keep open house during flower show week. Surely anyone who visited the flower show would be delighted to see the pretty gardens that were there represented. Mrs. F. C. Gillett, who was garden chairman, had much to do with "putting across" the show, which was very successful.

West Los Angeles Show

The second birthday of the West Los Angeles show, which already bids fair to rank with Pasadena's, was well worth seeing. The space covered by the big tent at Santa Monica and Sepulveda boulevards was as large as that at Pasadena, but the exhibits were not quite so many. Especially fine were the commercial displays. One might think that Howard and Smith, Coolidge's Rare Plant Gardens, and Edward Rust had collaborated, the displays harmonized so well. Mr. Rust, of Pasadena, in the central space, showed beautiful rhododendrons. Howard and Smith had a gorgeous display of cinerarias. Coolidge's showing was of tree roses, beautifully grown and in fine flower—these were the background; in the foreground were azaleas and ericas in great variety—a prize-winning display, this. To the right of Coolidge's display was Armacost and Royston's lovely showing of hothouse roses—beautiful roses they were; especially fine were Dame Edith Helen, the gorgeous Lady Hillingdon, and the Californian, Mrs. Lovell Swisher. Beverly Hills Nursery had a fine showing of Easter lilies and pale rose-colored rhododendrons in a garden setting that was very effective; cinerarias and azaleas were also included in their display. Briggs Floral Company of Encinitas showed beautiful gladioli, and Clinton Pedley, also of Encinitas, displayed beautiful specimens of that colorful "glad," W. H. Phipps. The iris display was Stillman Berry's, of Redlands, who showed a great variety of his rarely beautiful irises—it seems to have been an exceptionally fine year for the iris. Dr. D. A. Houghton, of San Fernando, took a first prize with his cactus and succulent garden, which was full of interest and variety, but Mrs. Diedrich went a very close second. Her display was not so large nor so varied, but it was delightfully displayed. Another woman exhibitor among the professionals whose exhibit was most interesting was Mrs. C. A. Adamson. Entirely of potted plants was this exhibit, but such calceolarias, such gloxinias—varieties, too, which one rarely sees. "I haven't seen such gloxinias since I was a child in England," said little Mrs. Lester Rowntree, whose wild-flower stand was near the Adamson display; "a Scotch gardener, too, it must be."

The amateur exhibits came from the palatial gardens of Beverly Hills and Santa Monica, and were rich in color; shrub branches were shown in profusion—irises, stocks, pentstemons; there were several admirable school exhibits; especially good was that of the Harding School—splendid woodwardias and tree ferns were shown.

Riverside's Flower Show

Mrs. Belle Ewing sends this account of Riverside's first community flower show given under the auspices of the garden department of the Women's Club and held on April 17 and 18.

"The show was a complete success," writes Mrs. Ewing. "Mrs. Charles G. Rouse was the chairman. No admittance fee was charged—no prizes were given. This was strictly an amateur show, and the club rooms were literally filled with glorious flowers.

"There were beautiful roses, sweet peas in coral and lavender, large pansies, old-fashioned lilacs, the bridal wreath; there were tulips, many varieties of iris, also wild flowers, ferns, cacti, and many new and unusual plants. Lovebirds were present in pretty cages; there were goldfish in a water garden; photographs of desert scenes and flowers, by Edward Avery Fields of Riverside, and flowers everywhere.

"Three schools had exhibits—the Bryant, Lowell and Irvine. Of these, that of the last named was by far the most interesting. This school, attended by Mexican, Chinese, Japanese and Negro children, showed an herb garden. The youngsters had written the labels on the plants that they had grown, as well as the recipes for their use. Thus one learns that the blossoms of the snake cactus, boiled, are good for the heart; Yerba buena, for the stomach; dasima soothes earache; the verano, headache. A recipe for cooking common cactus was given as follows: Remove spines, cut into small pieces, boil, drain, then fry in lard with onions, tomatoes and cilanto, the latter a feathery herb used for seasoning.

"A redwood burl, an avocado growing from the seed, a Jerusalem chagolla, and a beautiful flowering Spanish cactus, called "Hand-of-the-King," were also among the exhibits on this table.

"A very charming exhibit was the bridal set. The tiny bride and groom stood under a canopy of broom; a tall white lupine was the candle, sweet alyssum and orange blossoms banked the aisle. The native ferns grown by Mrs. W. R. Baty were also of interest. A very pretty table was the one sponsored by the Riverside Lions Club. Walter F. Sheetz contributed rockery plants and camellias, and Raymond Best showed wonderful tulips. Other members sent calla lilies, petunias in many varieties, variegated iris, and a lovely showing of pansies. Another interesting exhibit was the one put on by the city of Riverside propagating plant.

"There were tables of ranunculi, roses, delphiniums, columbines, sweet peas, pansies, snapdragons, and California poppies, as well as many tables of mixed flowers. Irises and tulips seemed to be the most popular flowers with Riverside gardeners."



Listen in
Wednesdays - KMTR - 2:00 P. M.
Interesting Garden Talks
by H. K. BANKS
Germain's Garden Expert

I enclose $..... Please send me .....
Name .....
Address .....

GERMAIN'S
SIXTH AND MAIN + LOS ANGELES

WANT CLASSIFIED ADS

Ads running five days, consecutive times, 10c per word
Ads running 2 to 12 consecutive times, 9c per word
Ads running 13 or more consecutive times, 7c per word

Book number and initial, business name and address, counts as a word each. No classified advertisements accepted for less than 25c. Name, address or copy and instructions must be in our hands eight days preceding date of publication. Can be submitted, credit references must accompany all orders. Copy for classified ads may be delivered to PAINE & ORCHARD ADV. DEPT., Times Building, Los Angeles, California

Redlands Cleans Up on Naval Shipments

REDLANDS.—Redlands has just about cleaned up on navel orange shipments for the season. The shipments total more than 4600 cars of citrus fruit, practically all of navels, although there are some cars of grapefruit and some of lemons.

The navel crop, while a fairly large one

loads of oranges and seventy-three of lemons one shipped. In 1928-'27 the shipments had reached 4607 carloads of oranges and 181 of lemons up to the same date.

Truck Crops Roll

San Fernando.—A check made by the Southern Pacific agent here shows that an average of eight refrigerator cars of vegetables, principally lettuce and cabbage, are leaving this point daily, and the shipment will continue until these crops have been harvested.

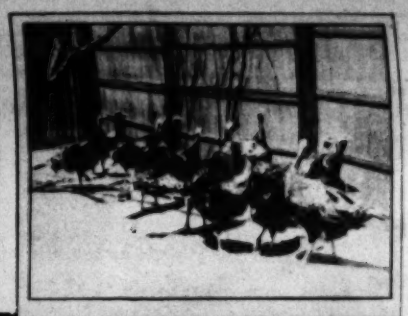
He Raises Turkeys on Ranch in Southland Mountains



A. J. Hartford has a turkey and apricot farm in Elizabeth Canyon a few miles back from Castaic. Of course he needs dogs, and he is here shown with a future "varmint" hunter. At that, Mr. Hartford declares, the most dangerous "varmints" a Southland poultryman has to deal with are the two-legged kind.



Mr. Hartford no longer dries his apricots, so he utilizes the trays to house and fence his turkeys. These high barriers keep the turkeys in and marauders out.



Mr. Hartford says he has eliminated disease by introducing wild turkey blood into his flock. Here is a pen of his birds.

Below—A screen porch has recently been added to the rambling farm home. It still lacked the finishing touches, the screen and paint, when it was photographed.



Many early pioneers of California chose the hills. They liked the beetling crags, the trees and streams. Mr. Hartford's place includes eighty acres on the floor of the canyon, and this is the grand view at the front gate.





A corner of the farmstead, with a bit of what will be an alfalfa field.



Wild Mexican turkeys seem to have a greater resistance to blackhead, major turkey trouble, than many more domestic strains, says Mr. Hartford. This bird came from a reserve in Arizona

R-54 339 eggs in 365 days

G-49 Champion White Leghorn Rooster

G-10 358 eggs in 365 days

World Record Fontana White Leghorns

Poultry Pays Good Profits — at Fontana

This statement has again received authoritative support in the report of 1928 poultry records of representative flocks compiled by the ranchers themselves under the supervision of the University of California Extension Service, and the San Bernardino County Farm Bureau. You will do well to give serious consideration to these proven successes, and to your possibilities of joining others in this enjoyable country life with an income—yes, a three-way income in this delightful and soundly established community, Fontana.

Here are the Figures

—An abstract from the official report showing twenty Fontana ranches with a total of 17,704 hens gives a total flock income of $27,735, or $1.55 per hen for the year 1928. With these ranches averaging 885 hens each, the farm flock income averaged $1,386 per ranch. This income is the net left after all expenses of every kind have been deducted from the gross revenue. Four flocks showed an income exceeding $2.00 per hen; and nine flocks varied between $1.26 and $1.87 per hen. The thirteen highest flocks averaged $1.90 per hen, with an income of $1,652 per flock of 875 hens.

Why Success at Fontana?

—Fontana egg-producers are doing well because the community and the poultry business are so completely organized. Yes, Fontana is organized for low-cost production, for cooperative buying and cooperative selling. Fontana, through its specialized Poultry Service, gives free advice to its ranchers, and always teaches the most efficient methods, determined after years of experimentation. Fontana supplies the best strain of high-laying White Leghorns. And Fontana offers you more of a chance for greater success because it does not overload you at the start with land costing $2,000 to $3,000 per acre. The Fontana Plan raises this community, and its proposition to you, above comparison.

Eggs Not in One Basket

—On a Fontana ranch you do not put all your eggs in one basket. Your revenue comes from *citrus fruits* or *walnuts* once a year, from *rabbits* once a month, and from *poultry* every week in the year! This diversity of successful industries is what has made Fontana stand out above other small farms communities. Its 6,000 residents, its 1,600 charming homes, its million trees, and its annual output of close to three million dollars testify as to its strength and solidity.

Your Earnings After 50

—If you are wondering what you will be earning after fifty, come in and discuss your problems. Give us your confidence. Our qualified experts, with their thorough knowledge of fruit-growing, egg-production, and rabbit-raising will figure out for you what it takes to start, and they will tell you frankly whether or not they believe you are in a position to come to Fontana to live.

—Call or Write for Details Now—

FONTANA FARMS COMPANY

631 South Spring Street, 6th Floor, Los Angeles, Calif.

Phones: TR inity 3064—TR inity 3065

To drive out, go via Foothill Blvd., turn right at overhead sign fifty miles east of Los Angeles, stop in at building with tower for information. No obligation.

See **FREE Fontana MOVIE** 2:30 P.M. WEEK DAYS *Los Angeles Office*

Clip Here

FONTANA FARMS CO.,
631 So. Spring St. (6th Floor), Los Angeles, Calif.
Please send me illustrated Fontana booklets, with information as to prices, terms, etc.
Name .....
Street and No. .....
City and State .....

F. & O. 5-12-29

FARM and ORCHARD
MAGAZINE
of the Los Angeles Sunday Times
May 12, 1929

POLLINATING DATES



Finicky Date Blooms Have to Be Served Pollen by Hand

(Illustrating Article by Iva M. McFadden)





Two workers in a date garden. The male bloom, which has just begun to crack its sheath, is cut off the palm, opened by hand, and the small sprigs of pollen-bearing flowers are removed. They will be dried carefully to prevent loss and later the pollen will be applied to the flowers on the female trees to insure a crop.

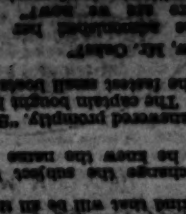
Here's a small cluster of the female flowers—although they look more like buttons strung on twigs—cut from a young date palm. [illegible] fruit and seed normally and this practice of artificial date bloom fertilization has been followed for centuries in the old-world lands where dates are grown, as well as here.



Pollination is effected in various ways. After it is completed, the ends of the female bloom clusters are clipped off and tied with a string in a slip-knot which "gives" as the fruit grows. The string holds the female blossoms together for pollination from a coupie of sprigs of the male blooms usually inserted upside down at the top of the cluster, and also prevents wind damage to the fruit while it is small.



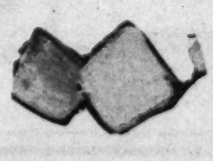
This date grower puts the male flower sprigs down on newspapers so that none of the pollen may be wasted.







The young date palm "matron" in the background has been pollinated and the clusters tied and clipped. The two operators are showing a male bloom freed from its sheath.



It takes one male tree to grow pollen enough to care for from 50 to 100 fruit bearers. Now scientists believe that a "better sires" campaign for date groves may be advisable. This producer has the pollen crop gathered and ready to apply to the embryotic fruit.

Iris Time—Now!

in our Pasadena Iris Gardens



COME!

This Week

Stately, colorful Iris now in full bloom beckon you to our Pasadena Iris Gardens. Here you will see hundreds of varieties of many sizes and colors in bloom—a gorgeous display sure to delight all flower lovers.

SPECIAL

"Times Collection" Offer

We are making an especially attractive offer to Times readers at this time. Consists of 3 roots each of the following 8 varieties. ALL for $3.00, mail postpaid (regularly priced $6.25):

Arnold—a rich bronze and purple
Corrida—charming duotone violet
Ed Michel—a large handsome true purple
Fro—a wonderful yellow and oxblood combination
Hermosa—a deep rose
Ma Mie—a delicate white, with blue pencilings
Mme. Chobaut—a pleasing combination of yellow, buff and purple
Mesopotamica—a very tall light blue, fine for landscaping.

Mail your order today

Southern California Iris Gardens

960 New York Avenue, Pasadena, Calif.
(Off Lake St., 2 miles north of Colorado)

Let us send you our illustrated Iris Booklet describing over 300 varieties.

Name .....

Address .....

Los Angeles Sunday Times
FARM AND ORCHARD MAGAZINE
SUNDAY MORNING, MAY 12, 1929.

Hats Off to the Amateur and His Gardening Prowess

By Frances Duncan



Calceolarias grown by H. B. Todd on the T. W. Warner Estate and shown at Pasadena. Calceolarias formed an interesting part of the Adamson exhibit at the West Los Angeles Flower Show.



The exhibit at the Pasadena Flower Show of Briggs Floral Company, Encinitas, was especially brilliant in color. Just beyond is seen the exhibit of Clinton Pedley, a Carlsbad bulb grower. The Briggs Company had a notable exhibit at the San Diego Flower Show, April 27 and 28, also.

THE goddess Flora, ever since the mid-April affair at Redlands, has been enjoying a very orgy of coming-out parties. In fact, these receptions have been as difficult to watch as a four-ring circus with the rings some fifty miles apart.

In several towns and cities the flower show has been a new thing and this spring's show the first ever attempted. But no visitor would guess that, for the new shows have been staged with all the skill of long practice. No one who visited Glendale's show, held April 26-27 in the luxuriously appointed women's club, would imagine it was that community's first show, nor that held at Azusa on the 30th was that enterprising town's first. One would like to mention the work of all the exhibitors, for the flowers displayed were beautiful specimens and in most cases charmingly arranged. One thing is certain, that a survey of many smaller shows makes clear that no amateur winner at Covina, at Whittier, at Glendale, for instance, need hesitate to send an exhibit of flowers to the Southern California show. It would be hard to find a finer stalk of the iris "Lent A. Williamson" than that shown by Mrs. B. F. Stair at Azusa, nor finer roses than the "Belle of Portugals" shown by Mrs. W. V. Anderson at Glendale, nor a more interesting exhibit of wild flowers than that exhibited by J. F. Gadden at Whittier, nor finer lilacs and sweet peas than Whittier showed, nor more beautiful pansies than one could see at Covina in the show held there April 24-25.

Nothing so "puts the town on the map" as a successful flower show, and it would be a graceful thing if, after the show is over, the city which often finds time and occasion for a junket or a banquet, should give a dinner to the committee and the prize winners at the flower show, or, if they preferred, having usually the gardener's preference for the hyacinth to the extra loaf of bread, stand treat to a trip to some neighboring gardens. Certainly it is among the folk who stage and put across the garden show that one can find some of the most valuable citizens in the community. It wouldn't be a bad idea if the chairman of the garden section were automatically on the city council—unquestionably it would make for an improvement in the town's appearance, and his or her presence on the council would act as a brake on projects which would mar the town's beauty.

San Bernardino's Show

San Bernardino's Wild Flower Show was highly successful. It was extremely well staged and although there were not so many varieties shown (the rigid restrictions on the picking of wild flowers probably put a damper on some collecting), a new departure was the exhibition of mushrooms, all carefully labelled—botanical name and character also, whether poisonous or non-poisonous. The cacti were displayed in great variety. There was the ocotilla, desert lily, chocolate lily, and all the richness of the desert, for from San Bernardino the Mojave is not so far distant. The practice of a realistic representation of the desert instead of varieties of cactus in pots, is increasing. Miss Josephine Conly Smith had the management of the show, and was ably assisted by San Bernardino's flower-loving experts.

Whittier's Garden Flowers

Whittier's show was especially strong on the old-fashioned garden flowers. The show was well staged in the pretty little club house at Bailey and Friends avenues. Here were splendid snowballs, very beautiful lilacs, weigela, forsythia, for this spring the flowering shrubs have been having the time of their lives and have revelled in the long, cool spring that has been annoying to the roses. Sweet peas were especially beautiful; so were stocks and snapdragons; there was a fine display of irises and beautiful baskets of flowers. One remembers especially J. F. Gadden's basket of wild flowers in varying shades of blue. The North Whittier Heights Garden Club had an exhibit of flowers beautifully grown and beautifully staged. Next year this club should exhibit at the Pasadena show. There were few commercial exhibits, for the Whittier show is essentially amateur. Howard and Smith had a display, more interesting to many a gardener than the striking showing of cinerarias which won for them a first prize at the West Los Angeles show. Their Whittier exhibit was hastily staged and the flowers were too crowded—probably their experts were busy at West Los Angeles—but they had some rarely beautiful delphiniums, in color from turquoise to a deep sea-blue, very lovely columbines in beautiful color, gloxinias and ranunculi in great variety—and it's late for ranunculi.

Very likely Whittier will be the next to follow Redlands' example and keep open house during flower show week. Surely anyone who visited the flower show would be delighted to see the pretty gardens that were there represented. Mrs. F. C. Gillett, who was garden chairman, had much to do with "putting across" the show, which was very successful.

West Los Angeles Show

The second birthday of the West Los Angeles show, which already bids fair to rank with Pasadena's, was well worth seeing. The space covered by the big tent at Santa Monica and Sepulveda boulevards was as large as that at Pasadena, but the exhibits were not quite so many. Especially fine were the commercial displays. One might think that Howard and Smith, Coolidge's Rare Plant Gardens, and Edward Rust had collaborated, the displays harmonized so well. Mr. Rust, of Pasadena, in the central space, showed beautiful rhododendrons. Howard and Smith had a gorgeous display of cinerarias. Coolidge's showing was of tree roses, beautifully grown and in fine flower—these were the background; in the foreground were azaleas and ericas in great variety—a prize-winning display, this. To the right of Coolidge's display was Armacost and Royston's lovely showing of hothouse roses—beautiful roses they were; especially fine were Dame Edith Helen, the gorgeous Lady Hillingdon, and the Californian, Mrs. Lovell Swisher. Beverly Hills Nursery had a fine showing of Easter lilies and pale rose-colored rhododendrons in a garden setting that was very effective; cinerarias and azaleas were also included in their display. Briggs Floral Company of Encinitas showed beautiful gladioli, and Clinton Pedley, also of Encinitas, displayed beautiful specimens of that colorful "glad," W. H. Phipps. The iris display was Stillman Berry's, of Redlands, who showed a great variety of his rarely beautiful irises—it seems to have been an exceptionally fine year for the iris. Dr. D. A. Houghton, of San Fernando, took a first prize with his cactus and succulent garden, which was full of interest and variety, but Mrs. Diedrich went a very close second. Her display was not so large nor so varied, but it was delightfully displayed. Another woman exhibitor among the professionals whose exhibit was most interesting was Mrs. C. A. Adamson. Entirely of potted plants was this exhibit, but such calceolarias, such gloxinias—varieties, too, which one rarely sees. "I haven't seen such gloxinias since I was a child in England," said little Mrs. Lester Rowntree, whose wild-flower stand was near the Adamson display; "a Scotch gardener, too, it must be."

The amateur exhibits came from the palatial gardens of Beverly Hills and Santa Monica, and were rich in color; shrub branches were shown in profusion—irises, stocks, pentstemons; there were several admirable school exhibits; especially good was that of the Harding School—splendid woodwardias and tree ferns were shown.

Riverside's Flower Show

Mrs. Belle Ewing sends this account of Riverside's first community flower show given under the auspices of the garden department of the Women's Club and held on April 17 and 18.

"The show was a complete success," writes Mrs. Ewing. "Mrs. Charles G. Rouse was the chairman. No admittance fee was charged—no prizes were given. This was strictly an amateur show, and the club rooms were literally filled with glorious flowers.

"There were beautiful roses, sweet peas in coral and lavender, large pansies, old-fashioned lilacs, the bridal wreath; there were tulips, many varieties of iris, also wild flowers, ferns, cacti, and many new and unusual plants. Lovebirds were present in pretty cages; there were goldfish in a water garden; photographs of desert scenes and flowers, by Edward Avery Fields of Riverside, and flowers everywhere.

"Three schools had exhibits—the Bryant, Lowell and Irvine. Of these, that of the last named was by far the most interesting. This school, attended by Mexican, Chinese, Japanese and Negro children, showed an herb garden. The youngsters had written the labels on the plants that they had grown, as well as the recipes for their use. Thus one learns that the blossoms of the snake cactus, boiled, are good for the heart; Yerba buena, for the stomach; dasima soothes earache; the verano, headache. A recipe for cooking common cactus was given as follows: Remove spines, cut into small pieces, boil, drain, then fry in lard with onions, tomatoes and cilanto, the latter a feathery herb used for seasoning.

"A redwood burl, an avocado growing from the seed, a Jerusalem chagolla, and a beautiful flowering Spanish cactus, called "Hand-of-the-King," were also among the exhibits on this table.

"A very charming exhibit was the bridal set. The tiny bride and groom stood under a canopy of broom; a tall white lupine was the candle, sweet alyssum and orange blossoms banked the aisle. The native ferns grown by Mrs. W. R. Baty were also of interest. A very pretty table was the one sponsored by the Riverside Lions Club. Walter F. Sheetz contributed rockery plants and camellias, and Raymond Best showed wonderful tulips. Other members sent calla lilies, petunias in many varieties, variegated iris, and a lovely showing of pansies. Another interesting exhibit was the one put on by the city of Riverside propagating plant.

"There were tables of ranunculi, roses, delphiniums, columbines, sweet peas, pansies, snapdragons, and California poppies, as well as many tables of mixed flowers. Irises and tulips seemed to be the most popular flowers with Riverside gardeners."



Listen in
Wednesdays - KMTR - 2:00 P. M.
Interesting Garden Talks
by H. K. BANKS
Germain's Garden Expert

I enclose $..... Please send me .....
Name .....
Address .....

GERMAIN'S
SIXTH AND MAIN • LOS ANGELES

WANT CLASSIFIED ADS

Redlands Cleans Up on Naval Shipments

REDLANDS.—Redlands has just about cleaned up on navel orange shipments for the season. The shipments total more than 4600 cars of citrus fruit, practically all of navels, although there are some cars of grapefruit and some of lemons.

The navel crop, while a fairly large one this year, has not brought the money to the loads of oranges and seventy-three of lemons one shipped. In 1926-27 the shipments had reached 4407 carloads of oranges and 181 of lemons up to the same date.

Truck Crops Rail

San Fernando.—A check made by the Southern Pacific agent here shows that an average of eight refrigerator cars of vegetables, principally lettuce and cabbage, are leaving this point daily, and the shipments will continue until these crops have been harvested.

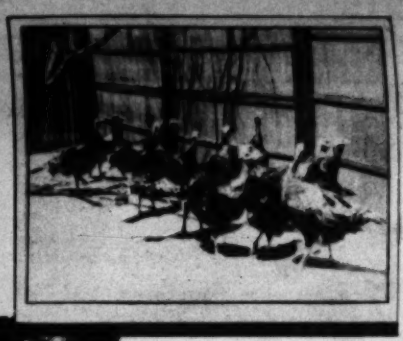
He Raises Turkeys on Ranch in Southland Mountains



A. J. Hartford has a turkey and apricot farm in Elizabeth Canyon a few miles back from Castaic. Of course he needs dogs, and he is here shown with a future "varmint" hunter. At that, Mr. Hartford declares, the most dangerous "varmints" a Southland poultryman has to deal with are the two-legged kind.



Mr. Hartford no longer dries his apricots, so he utilizes the trays to house and fence his turkeys. These high barriers keep the turkeys in and marauders out.



Mr. Hartford says he has eliminated disease by introducing wild turkey blood into his flock. Here is a pen of his birds.



Many early pioneers of California chose the hills. They liked the beetling crags, the trees and streams. Mr. Hartford's place includes eighty acres on the floor of the canyon, and this is the grand view at the front gate.



Below—A screen porch has recently been added to the rambling farm home. It still lacked the finishing touches, the screen and paint, when it was photographed.



A corner of the farmstead, with a bit of what will be an alfalfa field.



Wild Mexican turkeys seem to have a greater resistance to blackhead, major turkey trouble, than many more domestic strains, says Mr. Hartford. This bird came from a reserve in Arizona.



World Record Fontana White Leghorns

Poultry Pays Good Profits — at Fontana

This statement has again received authoritative support in the report of 1928 poultry records of representative flocks compiled by the ranchers themselves under the supervision of the University of California Extension Service, and the San Bernardino County Farm Bureau. You will do well to give serious consideration to these proven successes, and to your possibilities of joining others in this enjoyable country life with an income—yes, a three-way income in this delightful and soundly established community, Fontana.

Here are the Figures

—An abstract from the official report showing twenty Fontana ranches with a total of 17,704 hens gives a total flock income of $27,735, or $1.55 per hen for the year 1928. With these ranches averaging 885 hens each, the farm flock income averaged $1,386 per ranch. This income is the net left after all expenses of every kind have been deducted from the gross revenue. Four flocks showed an income exceeding $2.00 per hen; and nine flocks varied between $1.26 and $1.87 per hen. The thirteen highest flocks averaged $1.90 per hen, with an income of $1,652 per flock of 875 hens.

Why Success at Fontana?

—Fontana egg-producers are doing well because the community and the poultry business are so completely organized. Yes, Fontana is organized for low-cost production, for cooperative buying and cooperative selling. Fontana, through its specialized Poultry Service, gives free advice to its ranchers, and always teaches the most efficient methods, determined after years of experimentation. Fontana supplies the best strain of high-laying White Leghorns. And Fontana offers you more of a chance for greater success because it does not overload you at the start with land costing $2,000 to $3,000 per acre. The Fontana Plan raises this community, and its proposition to you, above comparison.

Eggs Not in One Basket

—On a Fontana ranch you do not put all your eggs in one basket. Your revenue comes from *citrus fruits* or *walnuts* once a year, from *rabbits* once a month, and from *poultry* every week in the year! This diversity of successful industries is what has made Fontana stand out above other small farms communities. Its 6,000 residents, its 1,600 charming homes, its million trees, and its annual output of close to three million dollars testify as to its strength and solidity.

Your Earnings After 50

—If you are wondering what you will be earning after fifty, come in and discuss your problems. Give us your confidence. Our qualified experts, with their thorough knowledge of fruit-growing, egg-production, and rabbit-raising will figure out for you what it takes to start, and they will tell you frankly whether or not they believe you are in a position to come to Fontana to live.

—Call or Write for Details Now—

FONTANA FARMS COMPANY

631 South Spring Street, 6th Floor, Los Angeles, Calif.

Phones: TR inity 3064—TR inity 3065

To drive out, go via Foothill Blvd., turn right at overhead sign fifty miles east of Los Angeles, stop in at building with tower for information. No obligation.

See FREE Fontana MOVIE 2:30 P.M. WEEK DAYS Los Angeles Office

Clip Here

FONTANA FARMS CO.,
631 So. Spring St. (6th Floor), Los Angeles, Calif.
Please send me illustrated Fontana booklets, with information as to prices, terms, etc.
Name .....
Street and No. .....
City and State .....

F. & O. 5-12-29

Los Angeles Times
Sunday, May 12, 1929.

Hats Off to the Amateur and His Gardening Prowess

By Frances Duncan





The exhibit at the Pasadena Flower Show of Brazi Flora Company, Encinitas, was especially brilliant in color. Just be-

Los Angeles Sunday Times
FARM AND ORCHARD MAGAZINE
SUNDAY MORNING, MAY 12, 1929.

The Grower Thinks He's Gypped Enough

Credit Association to Examine Ratings of Commission Men and Buyers Believed Only Way of Weeding Out "Fly-by-Night" Operators Who Leave the Producer Holding the Sack

By Chandos B. Castle

HONEST buyers or commission men are naturally most popular with the producer when he has a crop to dispose of. Through his own experience or that of his neighbors, he can generally find such an outlet for his goods during times of fair prices. He may get little or much, but he has some assurance that he is being fairly treated.

But when a crop market gets shaky, either through lack of demand or overproduction, the producer finds himself in a dilemma. The established houses, finding his particular crop a straight-out gamble, decline to handle it, and the producer is left to thread his way through the marketing maze alone. And here is where the "fly-by-night" buyer steps into the picture. Johnny on the spot, check book in hand, he is ready in the grower's hour of need, and he usually finds "good pickings."

Take the case of a certain Southern California grower of cauliflower. He shall be called John Doe. Mr. Doe had had a lot of experience in marketing. He had come to depend upon the better type of buyer, for his luck has been remarkably bad with the other kind. He remembered not so long ago when one man mulcted him of his entire crop.

This season his cauliflower, coming along toward maturity in good shape, found a very slow market. His honest company marked it off the list, and he was left to find his own buyer. The outlook was far from pleasing, and Mr. Doe went into conference with himself and emerged with a new idea.

Instead of trusting one buyer whom he did not know, he would divide up his crop and sell to several. One might turn out badly, but he would even up, or average up, he figured, with what he would get from the others. So reasoned Mr. Doe, and it was not bad reasoning at that.

THE CHECKS CAME BACK

He sold a part of the crop to Mr. A., who gave him a check in payment. The check was duly turned in for payment, and came back with the notation that it was post-dated, and would not be payable for some time. Later, when the smoke had cleared away, Mr. Doe discovered that it never would be paid.

Meanwhile he had sold another portion of the crop to B. & Company. They "stood him off" for a few days. Finally he got restless, and called in farm bureau help. The farm bureau official informed him that B & Company were mighty "close to the rocks," but went with him to see Mr. B. That worthy very truthfully declared that he had no money at the time, but expected some in a few days. "Very well," said the farm bureau official, "let us have a post-dated check for the amount." Mr. B. obliged, but when the check was presented "a few days later," it came back, marked "not sufficient funds." It is still worthless.

Ah C, a Chinese, was the third buyer. Now Chinese are notably honest, but Mr. Doe is not lucky. "For ways that are dark, and tricks that are vain," the reader is respectfully referred to Ah C, who gave Mr. Doe a check on a bank where he had no account, and had never had an account.

Mr. D. accepted delivery of some of Mr. Doe's crop, and left the country without the formality of paying for it. Mr. E. paid "cash on the nail," and Mr. Doe deposited the cash in his local bank. He is doubtless worrying now for fear the Federal authorities will apprehend him for circulating counterfeit currency, but so far his money has stayed in the bank, and it was apparently perfectly good coin of the realm.

Summing up, Mr. Doe got one-fifth of the very modest price he asked for his cauliflower.

This case is exceptional only in its elaborateness. The same sad story of bad checks, forgeries, disappearing buyers, and financial disaster follows every crop which develops a market weakness. Grape growers in the interior of the State have felt the fly-by-night's heavy hand many a time. Growers of all kinds of field crops, at one time or another, have suffered.

Even growers of good-paying crops are not exempt. One slick individual, whose name might be Henry Ausstinn, but isn't, "bought" hay in a Los Angeles county district. He gathered up several carloads there, with trucks, and added these carloads to several more he had procured elsewhere. The growers are still "whistling" for their money, and whistling in vain.

"Must be a lot of mighty easy marks," is the by-stander's probable comment. But in this case Mr. Ausstinn even neglected to pay the truck man for hauling the hay. If the reader wishes to find out just how slick Mr. Ausstinn was, let him try to mulct a truck operator of his well-earned hire.

Some fly-by-nights are not such close relatives of Jesse James as was Mr. Ausstinn. Some of them doubtless really mean to give the grower a "run for his money," instead of a "run-out."

HE'S A GAMBLER

Consider Richard Roe, which is an alias. Mr. Roe is a "business man." He doesn't like work. He likes to chin with the boys, and have plenty of energy left for a game or two of pool in the evening.

He feels that he is doing the grower a genuine service. The grower, poor fellow, has produced something to sell, and he is willing to buy it. Mr. Roe is a first cousin of those shady followers of the race tracks, who figure to gamble the other fellow's money for him, and take a "divvy."

He handles some winter truck crop and finds the gamble has failed. Pretty soon the growers are hunting him up for their money. They can't find him at first, but later they discover that he has moved over into the Imperial Valley, and is busily engaged in "business" concerned with the cantaloupe deal.

"Where is our money?" chorus the coast growers.

"Why, you know the market was a washout," parries Mr. Roe.

"Well, what are you going to do about it?" they demand. "You took the stuff, and we want our money."

"Give me a little time," says Mr. Roe.

"What for? So you can 'gyp' a lot more people?" the growers reply. "If you don't come through, we'll make it so hot for you that you'll have to get out."

"Now, boys, is that treating me nice? Here I am over here trying to recoup on cantaloupes, and you come along and tell me that I mustn't try to get any money for you. If you run me out, how in the world will you ever get your money?"

So what do the growers do? What would you do? Let Mr. Roe go on with his little game, on a chance of getting something out of the wreck, or run him out for the good of the community?

There's still another angle to the "game" as played by the birds of prey. Honest buyers have to watch the market pretty closely, else they might be caught between two millstones, the buying price and the selling price. The money they offer the grower usually strikes a nice balance, designed to give them a fair profit on the deal. But a man who pays with worthless checks is not worrying about millstones. One figure is as easy and cheap to write as another, and if he offers more than the honest buyer, he very frequently can influence the agriculturist to part with his property. There is no sure remedy for this situation except a keen knowledge of markets on the part of the producer, who might very well beware of a fancy price, not justified by the market conditions.

A lot has been said among growers about the matter of credit, and some sporadic attempts to cope with the situation are on record. On occasions, fly-by-nights who were out and out crooks have been apprehended and dealt with according to law. This is of course quite possible when a bad check figures in the case. It is not possible when the crooked buyer is shrewd enough to stay within the law. A civil case against a man who has nothing, sometimes not even an office desk, is usually just a waste of money.

CREDIT BODY PLANNED

The problem is to lock the door before the horse is stolen. With this in mind, the Los Angeles County Farm Bureau directors have investigated a proposal to form a credit association, which would examine the rating of buying firms, and supply information concerning them to inquiring growers.

The directors have even gone so far as to take the matter up with the State Farm Bureau Federation's authorities for advice as to the legal aspects.

Out of this step may come an office which would stand as a buffer between the farmer and the buying world, protecting him from fraud on the one hand, and giving "clean bills of health" to worthy buyers who are ready and willing to meet their obligations. That, at least, is the aim of the Farm Bureau.

Earl Maharg, secretary of the Los Angeles county unit of the bureau, is bending a lot of effort to make a reality of the credit association proposal. He says:

"The association would do away with the losses, and with a lot of futile chasing after men who have skipped the country. It would serve to prevent fraud, and in this case, prevention is far better than cure, for there is no cure for a flattened pocket book, once it is flattened. Locking up a criminal will only increase the farmer's taxes, for the criminal must be fed and housed and clothed. Trying to squeeze restitution from a fly-by-night is like trying to get blood from a turnip.

"Crooked buyers can be stopped only when they know that the farmer is going to demand credentials."

SLIPSHOD METHODS

Mr. Maharg points to one example of the laxity with which producers have been selling their stock in trade. A bank manager at Lancaster, in the Antelope Valley, after a careful survey, is authority for the statement that more than 75 per cent of the hay grown in that district has been sold without written memorandum. A good part of these sales were between honest growers and honest buyers, men whose "word is as good as their bond." But it was exactly the situation which allowed "Henry Ausstinn," mentioned above, to defraud the growers and line his own dishonest purse.

The Farm Bureau's recently promulgated standard form of hay sales contract another frontal assault upon the crooked buyer, not only will put in cold black and white the vital terms of the sale, but in addition contains a clause designed to establish the buyer's credit. Space is left for three references to be given by the buyer. Immediately below this space is the final paragraph of the contract, as follows:

"It is understood that the above financial references have been submitted by the buyer for the financial protection of the seller Furthermore, the seller shall have a period of five days from the signing of this contract in which to satisfy himself as to the financial responsibility of the buyer. Should the seller not be satisfied with the financial rating of the buyer, he shall on or before five days from the above specified date so notify said buyer in writing and at the same time return all moneys received, and in such case it is herewith agreed by buyer and seller that this contract is void and of no value."



A meeting of desert ranchers. At such gatherings there's an exchange of experiences, some a bit sad, but all part of the community life. The "going" is hard at best in some of the arid districts.

Before You Buy Any Desert Be Sure It Is Fit for Farming

By F. H. Ernst
Assistant Farm Adviser, Los Angeles County

FAVORABLE prices for alfalfa hay have created an interest in alfalfa production, which in turn has resulted in increased interest in the development of desert lands all through the Southwest. That the desert should appeal to the prospective alfalfa grower is but natural, since large areas of it are within trucking distance of Los Angeles, the land there costs less than that near the metropolitan centers. An arid atmosphere, dry winds, and lack of rainfall in the desert are directly responsible for the production of a high quality hay, of good color.

The picture which the settler has in his mind is low-priced land, a good-paying crop, a healthful climate, and independence. It's not a bad picture by way means, but there's another side—the reverse—which must be scrutinized carefully.

To the man who contemplates taking up the desert way of living, there may be a future of failure and disillusionment. He may avoid these by a very simple precaution—by investigating carefully, by refusing to be stampeded by those who have land to sell, and by making use of every available source of agricultural information.

TRIO OF REQUIREMENTS

The choice of land should depend primarily upon three factors, physical character of the soil, chemical character of the soil, and source of water supply. These are the most important things. There are others, such as the market for the produce grown, the distance to markets, the proximity of churches and schools, the amount of capital available, taxation, general social conditions, and so on. But the soil-water-alkali trinity should be disposed of first by the most careful investigation.

Obviously, soil conditions must be such that crops will grow after they have been properly planted and cared for. The mere fact that the surface soil is excellent is no proof that the quality of the subsoils is good. Old river washes are sometimes covered with fine material to the depth of one foot, with only gravel beneath. Such soil is of little value to the grower. The ideal condition would be a sandy or silt loam to a depth of at least six feet. A soil map, where available, is an excellent help. A soil auger is the best guide to use in the field, as it reveals subsoil conditions. The uninitiated would do well to get disinterested help. The United States Department of Agriculture and the University of California give this help for the asking.

As to the chemical condition of the soil, one must be sure of drainage and freedom from alkali salts, both as to soil and as to the water which is applied to the soil. Either may be too alkaline to permit of economic growth of crops. Generally speaking, areas in which artesian wells occur are likely to be alkaline since they are situated in the lower basin of a valley where the drainage is usually poor. A water table may frequently be found in such areas within three to five feet of the surface. The soil generally contains black as well as white salts, and it is as yet impossible to reclaim these soils at a cost that justifies their purchase for agricultural purposes. Alkali reclamation is really the business of the established farmer rather than that of the beginner, who usually is handicapped by limited capital.

MUST HAVE WATER

Availability of water is the third vital need. Excessive "lifts" which must be accomplished by pumping, particularly in

(Continued on Page Eleven)

He Raises Turkeys on Ranch in Southland Mountains

Mr. Hartford says he has eliminated disease by introducing wild turkey blood into his flock. Here is a pen of his birds.

WANT CLASSIFIED ADS

PAGE A SEARCHARD AVE., DEPT., Times Building, Los Angeles, California

POULTRY EQUIPMENT

CHICKEN AND FENCE WIRE. Galvanized after weaving—1 in., 5c; 3 in., 3c; 1½ in., 3½c; 4 in., 3c; 2 in., 3½c; 6 in., 4c; 1 in., 4½c; 6 in., 5c; 2 in., 5½c; 8 in., 6c; 3 in., 6½c; 10 in., 8c; 4 in., 8½c; 12 in., 10c; 5 in., 10½c; 14 in., 12c; 6 in., 12½c; 16 in., 14c; 7 in., 14½c; 18 in., 16c; 8 in., 16½c;

Another Fortunate Purchase of
Gladioli
"LOS ANGELES"
A new shipment of those large plump bulbs that sold out so quickly on my last sale. These bulbs of the famous

The
Southland Garden
and Small Farm Home
By Rea H. Cail

TO THE already long list of reasons why Southland residents should have vege-

ANNOUNCEMENT

(Continued on Page Fourteen)

I found that if my plantings were forced along rapidly with some quick acting fertilizer such as ammonium sulphate, the rapidity of growth outdistanced the activity of insects. I have out-smarted the pesky things.

seasons. This garden has around 100,000 nematodes to the square inch. They seem to favor my backyard over my neighbor's garden plot. For several years summer maturity of rose crops was out of the question, but of late

The past cannot be eradicated without a rather expensive soil treatment.

My garden has around 100,000 nematodes to the square inch. They seem to favor my backyard over my neighbor's garden plot. For several years summer maturity of rose crops was out of the question, but of late

Farm and Orchard Magazine
Devoted to the problems agricultural interests of the great Southwest and issued every week with the world's biggest Sunday newspaper.

EDITED BY HAROLD M. FINLEY

Communications from practical farmers, ranchers, stock raisers, poultrymen, gardeners and others engaged either in a large or small way in the vital work of food production are gladly received.

Good clear photographs of interesting farm and garden activities are always welcomed. The Los Angeles Times Farm and Orchard Magazine is the only farm journal in the West printing illustrations in the incomparable rotogravure process.

Garden Reading

"THE Lure of the Garden" was intensified this spring through the work of the Los Angeles County Free Library and its chief, Helen E. Vogleson.

Five hundred volumes relating to the subject of home gardening were made available at the numerous branch libraries, colored posters gay with flowers called attention to them, and special folders listed them.

The "golden text," quoted from L. H. Bailey, was: "A poor garden of one's own is better than a good garden in which one may not dig."

It is quite likely, however, that those beginners who chose books from the library list, will be digging in "bigger and better" gardens before many moons have passed. The subjects under which volumes were listed show the scope of the reading program laid down by the library: "The Garden in California," "Guides and Manuals," "Landscape Gardening," "Trees, Shrubs, and Hedges," "Color Effects," "Special Gardens," "Special Favorers," and "Bulbs."

This work of popularization reflects credit upon library and librarian. The organization annually distributes books numbering into seven figures, and traveling to the far and rugged corners of this huge county. Having accomplished the task, the officials might be excused if they exclaimed to the public: "Here are the books; come and get them."

But they believe that their task is not accomplished unless, having "put the books in stock," they also "sell" them, that is, render them popular and hence useful. And no better subject to be "sold" to Southlanders occurs to us that "The Lure of the Garden."

Carrots in Demand

A total of 3632 straight carloads of carrots was California's contribution to the carlot commerce in this vegetable in 1928. The rapid growth in the size of the carrot deal has been attributed largely to two things: First, the carrot is being more liberally used in the diet of children, due to its wholesomeness and, second, because it is said to have a good effect upon the complexion, the ladies are eating it liberally. California is by far the largest factor in the carrot supply of the nation.

The Cover Page

The picture used as a cover this issue was taken in the municipal plaza at Brawley in Imperial Valley, where the city fathers have decided to combine utility and beauty and have date palms for their ornamentals.

Farm News of the Great Southwest

CALEXICO.—Extra express cars have been added to the regular evening train to accommodate outgoing perishable shipments from Imperial Valley. Calexico, El Centro and Brawley all have their own cars which go out each evening. Shippers are asking for a return of the special train which last season left at 5 o'clock and reached Los Angeles shortly after midnight.

Rushed the Season

Coachella.—Onion growers of Coachella Valley are looking with alarm at the great acreage of Texas onions this year. In order to forestall a heavy influx of these earlier onions on the local markets cutting of



Early onions from field of T. J. Gridley in Coachella Valley. They were shipped the last week in April.

earliest local fields was started ahead of the normal season. These onions were pulled by hand and were selected only from the fields that showed up well ahead of the others. T. J. Gridley shipped 2500 crates of these hand-picked onions during the last week in April.

Heads Almond Growers

Banning.—C. D. Hamilton of this place again heads the Almond Growers' Association both in Banning and in the State, having recently been re-elected president of both groups. More than $1,000,000 in assets over liabilities were shown in reports at the San Francisco meeting. Probable high prices are expected for the existing unsold portion of the 1928 crop because of damage to the new State crop by frost. T. C. Tucker, secretary of the State body, reported after the April frosts that in the almond districts of California about 25 per cent of a normal crop will be harvested. Banning will be much above this average, some of the local crops having been badly damaged, but many of the groves having been saved by smudging.

Rabbits a Pest

Westmorland.—Two drives have been conducted west of Westmorland against rabbits which have been especially numerous this year in Imperial Valley. On ranches bordering the desert they have become a pest. Under the supervision of the Horticultural Commissioner, drives have been made with good success.

Testing by Mail

Reno (Nev.)—Cow-testing by mail will shortly be inaugurated in six Nevada counties, Prof. V. E. Scott, State agricultural extension poultry and dairy specialist, has announced. A sample of milk from each cow to be tested will be mailed to a central point, where analysis will be made and records computed. From four counties—Clark, Lincom, Lyon and Washoe—the samples will be sent to the college of agriculture at the University of Nevada, where they will be tested by students in dairying. Elko county dairymen will have their testing done at the creamery in Elko, and in Churchill analysis will be made at the State cream testing laboratory.

Good Set Promised

Yucaipa.—The week of April 21-27 saw Yucaipa apple trees beautiful with blossoms, Winesap, Delicious, Bananas and King David all showing a strong full bloom. Rome Beauties come a little later. The bloom has been free from evidence of frost injury and gives promise of a heavy set of fruit. The calyx spray, the first of the season, is in order as soon as the blossoms fall.

To Test Peanuts

Hanford.—Farm Adviser Wallace Sullivan has secured a quantity of peanuts, of the Jumbo, Virginia Bunch and Improved Spanish varieties from the south and will test them under King's county conditions. Some years ago Oliver Jenkinson, a local farmer, grew peanuts, on a limited scale, with satisfactory results as to quality, but they have not as yet been grown as a commercial crop in the county.

"Better Homes" Tour

Riverside.—Over 200 women participated in the Better Homes tour conducted recently by the home department of the Riverside County Farm Bureau in Moreno and Perris valleys. Miss Jessie-Lee Decker, home furnishings specialist for the agricultural extension service, and Miss Cornelia Walker, Riverside county home demonstration agent, led the tour. At noon a luncheon was served in the ballroom owned by the home department, members of the Moreno-Armada department acting as hostesses. A demonstration of a combination nursery and bedroom for children was shown on the stage of the school auditorium. Homes being built or remodeled and decorated according to suggestions made by the extension service workers, were visited.

New Gin Installed

Corcoran.—The Elliott Cotton Gin Company of this place is installing machinery for a new five-stand, eighty-saw gin with a capacity of 100 bales a day to meet the situation caused by the increased acreage of cotton in this section this season.

Busy With Grapefruit

Redlands.—Redlands packing-houses are busy with grapefruit now. The district has no extensive planting of grapefruit, but there are orchards scattered here and there and this year the growers have a good crop. The price promises to be about 2 cents per pound and the growers consider that a fairly good return for their fruit.

Spinach Deal Complete

Porterville.—Canning spinach at the local plant of the Fred B. Neuhoff Cannery Company was practically completed early in May, after a very successful season. The quality of the pack this year was good. Apricots will be the next crop canned. About a 60 per cent crop is expected in the Porterville district, according to L. W. Waters, local manager. Prices are expected to be high. All deciduous fruits in this district appear in very good condition as compared with many other sections of the State which were hit hard by frost, and growers are optimistic regarding probable prices.

Frost Thins Fruit

San Fernando.—The crop of deciduous fruit in San Fernando Valley looks promis-

(Continued on Page Fourteen)

A Trap That Never Fails for Wireworms

WIREWORMS are a serious menace to your crops—but they can be quickly destroyed by the Cyanogas method.

It is only necessary to plant a bait crop, using corn, peas or beans in a few rows. Soon all the wireworms congregate in the small area. Then fumigate with Cyanogas, approximately six pounds per 1,000 lineal feet, and a complete control is secured.

Cyanogas is also effective in treating wireworm-infested gardens where plants and flowers are to be grown. Write for wireworm booklet.



CYANOGAS
AMERICAN CYANAMID SALES CO., INC.
Dept. W-2
AZUSA, CALIFORNIA
AT ALL SEED AND DRUG STORES

SOLD BY
GERMAIN SEED & PLANT CO.
SIXTH & MAIN ~ LOS ANGELES

HAVE YOU SEEN THE
"Paradise of the Pacific"
—NATURE'S CARDEN SPOT FOR YOUR HOME—

Morro Bay offers you the fulfillment of your dreams. Think of a shoreline dotted with Pine Trees; on a Bay 4½ miles long by 2 miles wide. Towering mountains in close background. On the Ocean side of the 4½-mile-long Peninsula that forms the Bay, there is a Surf Beach that is like a Speedway for auto races. Boating and Fishing in Ocean or in protected waters of Bay. Clams and Abalones in abundance. Finest place on Coast for Duck Shooting. All this practically at your door if you live in Baywood Park Estates.

Here's the chance you've been looking for. Tremendous developments are under way. Your chance to buy now while prices are low. Millions will be made in profits here. You can share in these profits.

Lots $100 $5 DOWN $5 PER MONTH

Soil on these Homesites is super sandy-loam. Pure soft water under pressure, Ideal Climate. Less frost than in Los Angeles and cool in summer. Fruits, vegetables, poultry, rabbits, etc., do very well. Permanent access to Beach. Fine Park on water front. Community Boat Landing and Community Building for social activities are now completed. More than ten thousand ornamental evergreens have been used to landscape this tract. Think of all these facts and then think of your family and yourself. Prices subject to advance without notice. 32-PAGE ILLUSTRATED BOOKLET ON REQUEST.

RICHARD S. OTTO
Owner and Developer of Baywood Park Estates
522-523 CHAPMAN BLDG., LOS ANGELES
Broadway at Eighth Phone VAndike 4711

Plant the Best

Our annuals, perennials and flowering pot plants are strong and vigorous. They have been carefully grown from the finest strains of seed it is possible to obtain, and will give exceptionally good results.

25 varieties of bedding plants 25c and 35c per dozen. $1.75 per 100; 50 of a variety at the 100 rate.

FLOWERING POT PLANTS

Coleus, primroses, begonias and petunias.

10c and 15c each $1.00 to $1.50 per dozen.

H. L. Baake & Son Nurseries
2616 So. Sawtelle Blvd.,
Phone: Santa Monica 32668
P. O. Box 271, Sawtelle
Open Sundays 9 a. m. to 5 p. m.
From Los Angeles drive out Pico Blvd. to Sawtelle Blvd. and turn left 2 blocks.

Spray Now
FOR APHIS, RED SPIDER, MEALY BUG AND OTHER GARDEN PESTS
DESTRUXOL



will rid your flowers, shrubs, trees and vegetables of these life-destroying insects and does the work effectively and economically. It is non-injurious to the tenderest blossoms. Used by leading growers and nurserymen.

Packed in all sizes for home gardeners and commercial growers.

SOLD BY ALL LEADING DEALERS

Write Us Today For
Free 32-Page Booklet
which gives practical and interesting information for the control of such pests as infest flowers, shrubbery, trees and vegetables.

For very resistant insect infestation use our stable, standard "Destruxol Emulsion."

DESTRUXOL CORP'N
MANUFACTURERS
683 S. Clarence St., Los Angeles, Cal.
ANgelus 7276

For Sale by
Aggeler & Musser Seed Co.
750 So Spring, Near Eighth

Ladybirds Come High But Groves Need 'Em

By H. M. Armitage
Los Angeles County Entomologist.

Fifteen county citrus associations and privately owned insectaries in Southern California, are now engaged, on a commercial scale, in the production of the ladybird, or lady bug, beetle. Cryptolaemus is divided into three phases.

The operation of an insectary producing this, which is being systematically introduced throughout the neighborhood-interested citrus orchards of the southern part of the State. Few growers, however, have any conception of the amount of equipment necessary to, or the labor required in, the production and distribution of these beetles. A consideration of these points as applied to the Los Angeles county insectary at Downey, and its 10,000,000 beetle production requirements for the 1929 season will be interesting.





Uses Wild Turkeys As Disease Buffer

NEWHALL.—A. J. Hartford, whose ranch is up Elizabeth Canyon, back of Castaic, is another "farm boy" who, after years of business pursuits, went back to the land in search of health and serenity. Mr. Hartford knew poultry from his boyhood days, and settled on turkeys as his main "crop." The eighty-acre place in the canyon had an apricot orchard, and plow land suitable for alfalfa.

Mr. Hartford started out well with his turkeys, but encountered trouble from disease. An acquaintance told him of the reputed immunity, manifested by the Mexican wild bronze turkey, and he reports that following his introduction of wild blood into the flock, the problem has faded away.

Water is secured for irrigation from a well of moderate depth, by means of a gasoline engine and turbine pump. Apricot drying trays, no longer used, since the crop is sold fresh, were utilized to make houses and fences for the turkeys.

The Hartford house has recently been improved by the addition of a screen porch. Mrs. Hartford has been busy this spring putting in a home garden. The ranch is situated in an attractive spot, the sort upon which many an early-day pioneer settled, a home in the hills lacking in some degree the monotonous loneliness of a plains dwelling.

Moreno Valley Folk Confirmed Ranchers

RIVERSIDE.—Two ranchers in the Moreno Valley who are making a success at ranching are William Rouse and G. W. Blackburn. Mr. Rouse has twenty acres of land. He has at present only 300 White Leghorn hens, but is developing a flock which eventually will number 1000.

Mr. Rouse uses sand exclusively in all of his pens, having found straw to be very unsatisfactory, especially in the scratching pens. For when the straw becomes broken up the hens eat the "knuckles," he says, thinking them grain. These will not digest and in the end, he says, may cause the death of the fowl. "I use sand and renew it every three months," he declares. I also cover the floor of the brooder with sand one inch thick. This is changed every four days." Mr. Rouse finds it very convenient to purchase day-old chicks instead of hatching them himself. The brooder is heated by a kerosene brooder stove.

The major part of his twenty acres is devoted to oat hay. One acre is in family orchard. The surplus fruit is sold locally. Mr. Rouse finds his early peaches, the Alexandria and the Early Mayflower, the most profitable. This fruit ripens the last of May and the first of June.

"If anyone would plant an orchard of these peaches he would make money," he says. "They are the earliest on the market and always bring a good price. They are fine table peaches, both of them."

A vegetable garden is also "on the program," and kale is grown for the hens and lettuce for the baby chicks. Mr. Rouse says that the babies thrive better on lettuce than any other "green." A small field of alfalfa furnishes green feed for the two horses used to work the ranch and for the cow. Some of this, cut very fine, is given the hens. Sprouted barley is fed to the hens in the morning, and wheat in the evening.

Mr. Rouse has been in the Moreno Valley for fifteen years, having come to California from Michigan. He was born and reared



A view of the neat chicken runs on William Rouse's ranch in Moreno Valley.

in the country, but left the farm to learn the machinist's trade. Finding the latter work not to his liking he turned again to farming.

Mr. Blackburn has thirty acres and rents thirty more. He does all of the work himself on the sixty acres. Most of the land is devoted to grain. Last year he harvested 360 sacks of barley from twenty acres, he says. From 600 to 700 hens are kept, White Leghorns and "Reds."

Mrs. Blackburn expects to raise 100 turkeys this year. She feeds the poults rolled oats, and hard-boiled eggs mixed with kale and onion tops. Alfalfa meal—made from the leaves and blossoms— is given the poultry, and is found to be a good "regulator."

A family orchard supplies the family with fresh fruit and a garden with vegetables. Green feed is produced for the poultry as well.

Boy Earns While He Learns Egg Business

SANTA MARIA.—How one boy earned money while acquiring a knowledge of the theory and practice of poultry husbandry is exemplified in the work of Albert Souza, 18-year-old Santa Monica Union High School student.

Young Mr. Souza "grossed" more than $250 from his project in chicken raising, conducted under the supervision of J. M. Boothe, head of the department of agriculture at the school.

"After I decided on chicken raising as my project, I made plans for housing," the boy said. "I looked over a number of chicken houses and decided on the university type. I constructed the building of rough lumber, and floored it with wood instead of concrete. Working after school and week-ends, I had the house ready before Easter vacation and then purchased an electric brooder."

Two hundred White Leghorns were purchased locally for $24. Of this number, 185 were raised to four months of age, when the cockerels were sold for $50. The eighty-seven pullets left were culled to sixty-eight at 5 months of age, the cull pullets bringing $21.

The labor expended on the project averaged forty minutes a day, including the time for building the poultry house. The pullets averaged about 60 per cent production of eggs, which brought about 25 cents a dozen. Total receipts were $161. The value of the flock at present is estimated at $90, making the total returns from the project $261.

Expenses included the house, $49; chicks, $24; feed, $88; and equipment, $53.50, making a total of $214.50.

The difference between the receipts and expenses as listed above is only $36.50, but besides this clear profit, young Mr. Souza has the house and all his equipment with which to make further profits.

Interest in Asparagus

Attention has recently been called to the valuable mineral and iodine content of asparagus and this information will doubtless be a factor in encouraging consumption of this product. Producing, as it does, more canning and shipping asparagus than any other State, California is very much interested in the attention which is being given to this subject. A special report on the marketing of California asparagus, issued by the State and Federal Departments of Agriculture, shows that approximately 60,000 acres are devoted to this crop in California. The acreage has not shown much change in recent seasons, but production, on the other hand, has been showing a material increase. Last season Los Angeles ranked second only to New York in the quantity of fresh asparagus consumed, San Francisco being third, and Chicago fourth.

A Productive Home Is Good Investment

EAGLE ROCK.—Eight years ago, when J. C. Ramsey brought his wife and two small boys to their newly acquired homesite at 1546 Yosemite street, the two-acre tract which he had bought showed no signs of plant life whatever, except for a small clump of young sycamore trees. When they looked closer they discovered that the ground was riddled with gopher holes. A little later on, when the rains came, a harmless looking "wash" at the rear of their land became a raging torrent that tore the adjacent soil away with it.

It wasn't an outlook favorable for any Omar Khayyam—no time to loaf under any bough and no bough to speak of. The family and all its worldly possessions were under two tents, and Mr. Ramsey had to hold down an outside job, so he had nothing but evenings for house building and reclamation work. Nevertheless, the gophers were trapped, trees and flowers were set out, a garden was made and before the rains came again, a sturdy cement wall held the "winter river" in its appointed channel.

So well was all this done that in another year another acre was added to the patrimony. Now there was room for Mr. Kelsey's equipment as a contractor, a woodyard, piles of sand and rock and bunk houses for his men, without tresspasing on the chicken yard, the garden, orchard and home grounds.

At present he has yards for chickens, ducks and geese, housing for rabbits and pigeons, an assortment of fruit trees, a vineyard and about an acre of everbearing strawberries. A vegetable garden furnishes the table with fresh greens and root crops and provides exercise for the boys. A productive home, Mr. Kelsey says, is the best sort of investment.

Pigeons and Kadota Figs Keep Him Busy

CHATSWORTH.—Sixty pairs of Silver King pigeons, two and a half acres of Kadota figs, and a job make H. J. Jackman of this place a busy man. Enthusiasm over his birds is evident in his description of methods and results.

Mr. Jackman, with several other pigeon fanciers in this neighborhood, is working hard for results. The records he keeps of performance are complete and comprehensive. By his method he is able to keep track of what each pair does. His system is to give mated birds a fair chance, but if, in three months' time, they fail to produce, they are "divorced" and remated.

Mr. Jackman went into the pigeon business with forty birds and a determination to see what business methods would do for the job. His young pigeons are all banded, so that he is able to keep track of what they do.

While Mr. Jackman is in the commercial squab-raising business, he has shown birds at Pomona and Riverside fairs with pleasing results.

The fig orchard takes a share of Mr. Jackman's time, its product, like that of most of the neighboring orchards, being turned into preserves and confections.

Grape Mildew Discussed

Agricultural Extension Service Circular 31, "Powdery Mildew of the Grape and its Control in California," recently issued from the press at Berkeley, is now available for free distribution at the College of Agriculture, Berkeley, and from the offices of the various farm advisers of the State. The author is H. E. Jacob, associate in viticulture at the college branch at Davis. Powdery mildew is the most serious fungus disease from which California grapes suffer, says Mr. Jacob in his circular, and in most districts is dangerous every year, attacking all green parts of the vine. Finely ground sulphur is recommended as a control, three to five applications being the proper number, the first when the new shoots are six to eight inches long, the second when they are fifteen to eighteen inches in length, the third at two to three feet, the fourth when the berries are well set, and the fifth when the berries are about half grown. Knapsack dusters are recommended for small vineyards, and power apparatus for large holdings. Dusting should be done before irrigation rather than after it. High winds should be avoided, as well as wet vines and hot weather. For most effective work, the dusting sulphur should be extremely fine, easy to work, and free from adulterants.

Poultry Field Notes

By C. B. Castle

J. P. KONOLD had high pen to date and for the month of April, according to the last monthly report of the Chaffey Trapnest Station, Ontario, on the egg-laying contest in progress there. The Konold Pen No. 1 has 1520 eggs to date and 225 for the month. A. E. Richards had high hen to date, with 192 eggs, eighteen eggs ahead of the nearest rival, and Fontana Farms Company had the high hen for April, with twenty-nine eggs.

Demand for chicks and turkey poults is holding up well this spring, according to general report, and it is expected that the total business in late-hatched birds will be very gratifying.

Frequent turning of turkey eggs in the incubator is recommended by C. F. Reichers of Ontario, proprietor of the Flying R ranch. Mr. Reichers says that the extra trouble of turning the eggs as often as five times a day results in fewer culls, and is well worth while. Mr. Reichers is using feather brooders without heat now, and reports good success.

A local egg shortage, due either to the late cold season or to a decrease in hens, was reported for the Porterville district early in May by W. B. Roby, manager of the Porterville Poultry Association. A good season is expected, however, as feed prices are about the same as last year, with poultry products prices somewhat higher, Mr. Roby says.

The most striking improvement noted in the Orange county summary of cost of egg production study in 1928 is the increase in average egg production per hen, which jumped from 129 in 1927 to 154 in 1928. In 1927 four farms, out of fourteen studied, showed a net profit, while in 1928, the number was seven out of eleven. The average net loss in 1927 was $1.14, while in 1928 there was an average net profit of 48 cents per hen.

The "hen cemeteries" in California's commercial poultrydom are more crowded than need be, says Prof. B. H. Crocheron, director of the agricultural extension service. One county, in the course of some studies conducted by the service, showed 20 to 28 per cent mortality among the hens during the past four years, much of it caused by parasites and disease germs. Prof. Crocheron says that lime and spray materials placed on the poultry yard are valueless as far as destroying round worm eggs, and in fact may do more harm than good. Dryness and sunshine will destroy worm eggs and germs, however. With the spring rains over the professor says, set aside yards for next year, leaving them exposed to the sun all summer, without plowing, spading, or irrigating. When fall rains come, plow and sow barley or rye, and when the crop is well grown, the yard will be clean, sanitary, and ready for use next summer. When it should be kept clean and hard and dry again.

Light colored walls in the kitchen reflect and distribute both artificial and natural light.

OREGON RANGE STOCK
Produces strong livable chicks that make big profits for you.

WHITE LEGHORNS
From strains unexcelled as layers.

RHODE ISLAND REDS AND BARRED PLYMOUTH ROCKS
There's health and breeding back of them and they make quick growing broilers and fryers. All breeding stock officially B.D.W. tested. Hatched locally and delivered in perfect condition.

Write for new summer prices.

RUSSELL POULTRY YARDS
of California, Inc.
F. H. Allen, Sales Manager
14535 Victory Blvd., Van Nuys, Calif.

DEPENDABLE BABY CHICKS AND TURKEYS
R. I. Reds, Owens Farm Reds and Heying Strain Reds, Barred and White Rocks, White Wyandottes, Tancred and McFarland White Leghorns, Buff Leghorns, Anconas, Black Minorcas, Buff Orpingtons, White Pekin Ducklings and Mammoth Bronze Turkeys. Folders gladly mailed.

"We Strive to Satisfy"
ARTESIA HATCHERY
ARTESIA, CALIF.

HARGETT HATCHERY
Reputation for good chicks since 1915.
11681 Wilmington Ave., P. O. Box 178-F, Watts, Calif.
Most modern hatchery in the West. Operating four Smith 50,000 egg incubators.
We specialize—REDS both local and Kansas stock; BARRED ROCKS, free range stock, eggs from Oklahoma. WHITE LEGHORNS from selected two and three year hens mated to cockerels from high egg record.
Hatches every Sunday and Thursday.

INTRODUCTORY SALE
Get acquainted with Brahmas—World's Greatest Egg and Finest Yellow Meat Chicken—300,000 Chicks sold. Prior Raisers—Breeders—Poultrymen—Get our Five Ways to Profit—FREE—
Regular 25c Foundation chick.....20c
Regular 22c Super Egg and Meat chick.....21c
Regular 18c Meat chick.....17c
10% Cash with order—1c a chick off for cash in full—May and June shipments.
FEDERER BRAHMA FARMS
OWENSMOUTH, CALIFORNIA

Raise Rabbits!
MAKE BIG MONEY!

Many have earned hundreds of dollars a year, starting with only $25 to $30. Why not YOU? Any small space, like back yard, will do. Nothing hard or mysterious in breeding and handling. It's pleasant AND PROFITABLE! Always steady demand for meat and fur. Sell breeding stock also! Women, girls, boys, can raise them as well as men, giving splendid opportunity for EXTRA SPENDING MONEY. We furnish ABSOLUTELY GUARANTEED stock and complete instructions. Illustrated folder-catalog FREE.
HILLCREST RABBITRY. Dept. 88
40 So. Oak Knoll. Pasadena, Calif.
WORLD'S LARGEST RABBITRY

P K CHICKS
May Chicks Especially Profitable This Year
They do not start laying too young, as earlier hatched chicks are apt to do. They make big pullets and lay few small eggs.
Visit our ranch and see our pullets from last May chicks.
Remember P-K R. I. Reds are the cheapest reds because they—LIVE AND GROW
PIKE-KRENZ HATCHERY
1804 Baldwin Ave., Arcadia, Calif. Phone Arcadia 397.

SEE US FOR HUSKY BABY CHICKS
W. Leghorns, R. I. Reds, Barred Rocks and Buff Orpingtons. 1 Day to 3 Weeks Old—on hand all the time from our electric storage brooders. When you want "quality" chicks, see or write—
KING'S HATCHERY
Chandler and Pacoima Blvds. (Lankershim), Calif. North Hollywood
P.O. Box 278 Phone N. Hollywood 1188
HATCHERY CAPACITY, 160,000 EGGS

Farm News of the Great Southwest

ALEXICO.—Extra express cars have been added to the regular evening train to accommodate outgoing perishable shipments from Imperial Valley, Calexico, El Centro and Brawley all have their own cars which go out each evening. Shipments of lettuce, cantaloupes and melons are heavy.

New Gin Installed

Cotoran.—The Ketelt Cotton Gin Company of this place is installing machinery for a new five-stand, eighty-saw gin with a cotton seed, lint cleaner in the Midland school by the home departments, members of the Modesto-Arimada department acting as hostesses. A demonstration of a combination nursery and bedroom for children was shown on the stage of the school auditorium. Homes being built or remodeled and decorated according to suggestions made by the extension service workers, were visited.

Communications from practical farmers, ranchers, stock raisers, poultrymen, gardeners and others engaged either in a large or small way in the vital work of food production are gladly received.

Good clear photographs of interesting farm and garden activities are always welcomed. The Los Angeles Times Farm and Garden Magazine is devoted to the public interest, and all contributions are paid for at regular rates.

Address all communications to Farm Editor, Los Angeles Times, Times Square.

EDITED BY HAROLD M. FINLEY

Sunday newspaper.

Published by the Times every week of the great Southwest and based on the world's largest

Bees and Orchard Magazine

Devoted to the modern scientific harvesting of the honey crop.

4

Another Fortunate Purchase of

Gladioli



"LOS ANGELES"

A new shipment of those large plump bulbs that sold out so quickly on my last sale. These bulbs of the famous "Cut-and-Come-Again" pink glad. will average several spikes to each bulb, special, dozen.. **75c**

3 doz. $2.00; $5.00 per hundred

LOS ANGELES BULBLETS will make fine bulbs this year for bloom next year, 250 for 50c; half pint, $1.00; $3.50 per quart.

"VIRGINIA"

Some more of those large perfect bulbs that will produce the best spikes this popular red glad is renowned for, special, dozen..... **35c**

3 dozen $1.00; $2.00 per hundred

MIXED GLADIOLUS

A special mixture of named varieties of the better sort, bulbs that will furnish large flowers and perfect spikes this summer, special **29c**

4 dozen, $1.00; $2.00 per hundred

BOOK ON GLADIOLUS

by F. F. Rockwell. A thorough treatise on the care and culture of the Gladiolus; nicely illustrated, 70 pages. Price $1.00

DAHLIAS

25% Off on all dahlias left in the house. My prices were already 50% at least below others. Many choice varieties as low as 10c each. NUF SED! Hurry!

DAHLIA SEED

100 SEED SAVED ONLY FROM GOOD DOUBLE DAHLIAS, SPECIAL **$1**

SPRAY GUN SPECIAL

$5 HOSPRA GUN—No pumping or hard work, your garden hose does it all, spec. **$2**

CHRYSANTHEMUMS

100 Named varieties to choose from send for descriptive circular **FREE**

Add 10c per dozen or 25c per hundred for postage.

BOB ANDERSON 317 South Broadway

Downstairs Grand Central Mkt., Los Angeles.



Keep them out of YOUR garden

SPRAY your flowers, vegetables, shrubs and trees with EVER GREEN—it kills Green Worms, Caterpillars, Cucumber Beetles, Plant Lice, Red Spiders, Thrips and other common plant insects.

Absolutely non-poisonous to humans, animals and birds. Will not harm or discolor tender plants or blooms. Endorsed and used by professional growers. Safe and pleasant to use. Most economical. 1 oz. makes 6 gallons of spray against plant lice.

M.G.K. EVERGREEN

NON-POISONOUS INSECTICIDE

Buy Evergreen from your seed, hardware or drug store, or send 35c for 1 oz. bottle.

McLaughlin Gormley King Co.

1732 S. E. 5th St., Minneapolis, Minn.

For Sale by

Aggeler & Musser Seed Co.

750 So. Spring near Eighth

CACTI CACTI CACTI

25 ARIZONA SPLENDID COLLECTION,

Hardy blooming varieties.

Free with each order one Fish Hook, one Arizona Giant. Express collect.

BATESON'S CACTI NURSERY

Box 882 Tucson, Ariz.

The Southland Garden

and Small Farm Home

By Ross H. Cast

TO THE already long list of reasons why Southland residents should have vegetable gardens may be added the advantage of greater health values in vegetables produced in this section of the country. It has been discovered that green vegetables produced in the open, brought to maturity by the justly famous California climate, are chuck full of "vim, vigor and vitality."

For many years foods were foods, and it made little difference to the individual whether he filled his stomach with bully beef, sauerkraut, or rutabagas. The objective was to allay hunger, that is, on the part of the average person. The epicure has not changed his food habits. In recent years, however, we have found that certain foods are good for particular parts of the body, and for the prevention and even the cure of certain human ailments. As a result of these studies and their application, the consumption of fresh vegetables has seen a tremendous increase in the past decade. Western growers have participated most in this new demand, first, because of the quality of the western product, and second, as a result of their enterprise and resourcefulness in merchandising.

The vitamine theory and the wide publicity given these elusive elements in foods have been important factors in stimulating the consumption of fresh vegetables, for research has shown that they contain many of these health essentials. And western vegetables, because of the conditions under which they are produced, can take a real advantage of this trend of thought. After all, the health angle is a factor in merchandising any food product. This point cannot be too strongly emphasized with western vegetables, for the long hours of sunlight that go into the making of our vegetable crops do have a vitalizing effect.

Some months ago we predicted in these columns that in the near future, western vegetable growers would declare themselves as merchandising "western sunshine." This seems to have been a good guess, for recently the lettuce growers of California and Arizona laid plans for a big national advertising campaign on head lettuce. The health appeal will be stressed, for lettuce is an extremely healthful product.

Having been rather lucky in our prognostications, we will hazard another prophecy. Picture a snowbound eastern home, with the children of the house indoors at play. Lunch time is approaching and the mother is preparing her youngsters' midday meal. She doesn't call them to lunch, however—she says, "Children, come and eat your Western Sunshine!"

Coming back to the Southland home garden, where we produce our own all the year 'round, aided by a generous climate, we can have our sunshine, both externally and internally, winter and summer.

PROTECT YOUR PETS

A recent correspondent does not like to use the cutworm eliminator we recommend, because of the danger of eradicating her pets. Poison bran is an effective cutworm control but it should not be spread and left uncovered in the open. Generally when it is used a chicken wire covering is placed over the poison, as this precludes any chance of the family dog or cat contracting the stomachache or worse.

FEED 'EM AND DON'T WEEP

During the warm summer months, the nematode is quite active in many Southland gardens. Those who are so unfortunate as to have their garden soil infested badly with this pest often feel that they must give up the production of some crops during the summer period. They experience difficulty particularly in growing good root crops such as turnips, carrots, beets, etc., as the nematode prevents proper maturity. This pest cannot be eradicated without a rather expensive soil treatment.

My garden has around 100,000 nematodes to the square inch. They seem to favor my backyard over my neighbor's garden plot. For several years, summer maturity of root crops was out of the question, but of late seasons, I have out-smarted the pesky things.

I found that if my plantings were forced along rapidly with some quick acting fertilizer such as ammonium sulphate, the rapidity of growth outdistanced the activity

(Continued on Page Fourteen)



This retired Middle West farmer was told that corn wouldn't grow tall in Southern California.

ANNOUNCEMENT

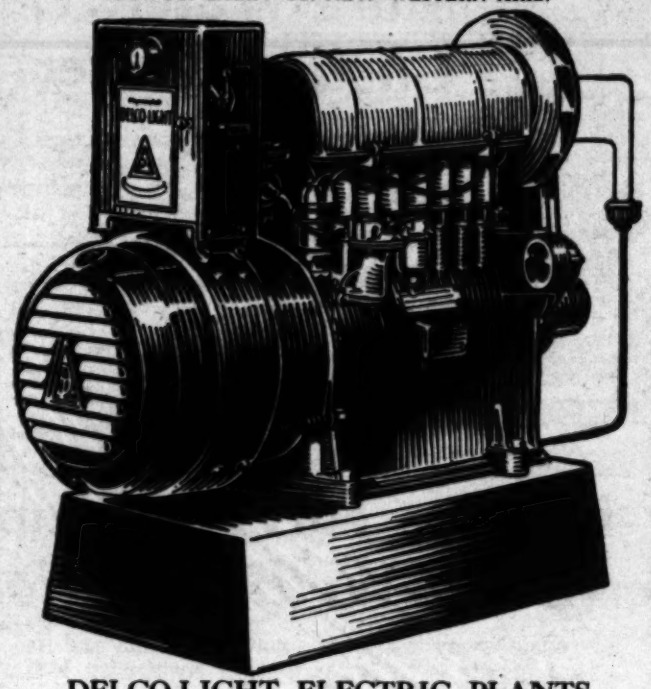
DELCO-LIGHT CO.

HAVE APPOINTED AS FACTORY DISTRIBUTOR

SMITH BOOTH USHER CO.

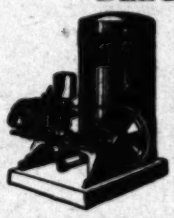
228 Central Ave. LOS ANGELES 1910 Santa Fe Ave.

FOR SO. CALIF.—SO. NEV.—WESTERN ARIZ.



DELCO-LIGHT ELECTRIC PLANTS
DELCO-LIGHT WATER SYSTEMS

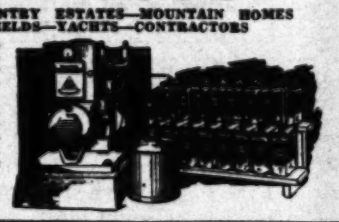
FOR FARMS—COUNTRY ESTATES—MOUNTAIN HOMES MINES—OILFIELDS—YACHTS—CONTRACTORS



Light Plants to Operate—electric lights—refrigerators—domestic water systems—home electric appliances.

Water Systems that deliver fresh water under pressure to your kitchen, laundry, bath, lawn, garden, for your live stock, washing auto and fire protection.

Write for information.



Gardens Die

from destructive pests!

HERE'S a sure way to save your garden from the ravages of snails, slugs, sowbugs, grasshoppers, earwigs, cutworms, etc.

Ask your dealer for a package of Snarol—the ready-prepared meal that you simply broadcast on the ground—under the plants and shrubs. The pests eat this meal and are quickly destroyed.

Snarol is non-injurious to plants—*safest* to use and is not harmed by sprinkling. Also, it lasts longer and is more economical. Don't accept any imitation products for this popular pest control, see your dealer today about it!



Snarol

Quickly Kills Garden Pests

Manufactured and Guaranteed by Antrol Laboratories, Inc., 651 Imperial St., Los Angeles, Cal.



ANCHOR BRAND SUBLIMED VELVET FLOWERS of SULPHUR

is "The Sulphur That Fumes"

The standard for half a century for dry dusting and fruit curing.

ELECTRIC BRAND, the most superadhesive 100% Pure dusting sulphur for red spider control. Recommended especially for Citrus dusting and vegetable dusting where red spider is prevalent.

For reclaiming Alkali Land—Use Diamond "S" Brand. For Lime Sulphur Solution—Use El-S Brand Spongy Sublimed. For Increasing Crops—Use Toro Brand Agricultural Sulphur.

See your dealer for prices and write for booklets on any use of Sulphur

SAN FRANCISCO SULPHUR COMPANY

624-638 California St. San Francisco, California

FLOWER BEDDING PLANTS 25c Doz.

SPECIAL THIS WEEK

Visit Our Bird and Pet Dept. Reasonable Prices Prevail

CHOICE PLANTS of Pansy, Asters, Zinnias, Marigolds, Petunias, Sweet William, Gems, Foxglove, Snapdragon, many others ..... 25c Doz.

Add 15c for Postage and Packing $1.75 per 100

WINSEL-GIBBS SEED CO.

Store 243 S. Main St., Los Angeles. Phone: VAndike 9532. NURSERY, 49th and Main Sts.

Open Saturday Evenings until 9:00 p.m. Free Parking in Rear of Store. Nursery Open Sundays

Uses Wild Turkeys As Disease Buffer

NEWHALL.—A. J. Hartford, whose ranch is up Elizabeth Canyon, back of Castaic, is another "farm boy" who, after years of business pursuits, went back to the land in search of health and serenity. Mr. Hartford keeps poultry from his boyhood days. The eighty-acre place in the canyon had an apricot orchard, and plow land suitable for alfalfa.

Mr. Hartford started out well with his

A Productive Home Is Good Investment

EAGLE ROCK.—Eight years ago, when J. C. Ramsey brought his wife and two small boys to their newly acquired home-site at 1246 Yosemite street, the two-acre tract which he had bought showed no signs of plant life whatever, except for a small clump of young sycamore trees. When they looked closer they discovered that the ground was riddled with gopher holes. A little later on, when the rains came, a harmless looking "wash" at the

Poultry Yield Notes

By C. B. Castle

P. KONOLD had high pen to date and for the month of April, according to the last monthly report of the Chatsworth Station, Ontario, on the egg-laying contest in progress there. The Konold pen No. 1 has 1520 eggs to date and 235 for the month. A. E. Richards had high hen to date, with 192 eggs, eighteen eggs

---

Lightning

California Special

Hay Press



Built Especially for California Conditions

The finest Press that has ever been constructed for baling alfalfa through the field. Powered with the good Stover engine. Capacity unequalled.

Illustrated folder on request

B. HAYMAN CO., INC.
SINCE 1870
Dept. T.
118-128 N. Los Angeles St., L. A.

We carry a complete line of Oliver Implements and Hayman-Brennels Disc Harrows.

EASIER, FASTER AND BETTER LAWN MOWING

With the

"Lawn Vac" Electric

POWER LAWN MOWER
It Cleans As It Cuts
Can't be beat for hillsides and terraces

Now Only $53.50 Delivered



FREE DEMONSTRATIONS

Moto-Mower Power Lawn Mowers, Lawn Sweepers, Power Bermuda Machines, Gravely and Standard Garden Tractors.

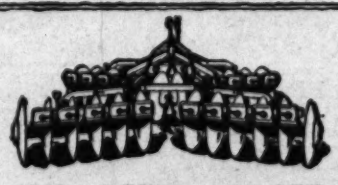
See it in our show room.

CALIFORNIA GARDEN EQUIPMENT CO.
All Garden and Lawn Equipment
130 N. Los Angeles St., Los Angeles
MEtropolitan 2673

WATER



BYRON JACKSON



JOHN DEERE OFF-SET DISC HARROW

Works as a regular and is a perfect offset. Will turn successfully either right or left. Has special alloy steel and heat treated discs. Means double life. Only one of its kind. Better investigate.

LOS ANGELES IMPLEMENT CO.
200 N. Los Angeles St., Los Angeles, Cal.
Phone TUcker 3101
Also Stores at OXNARD and LANCASTER

Ladybirds Come High But Groves Need 'Em

By H. M. Armitage
Los Angeles County Entomologist

Fifteen county citrus associations and privately owned insectaries in Southern California, are now engaged, on a commercial scale, in the production of the ladybird, or lady bug, beetle, Cryptolaemus montrouzieri, which is being systematically liberated throughout the mealybug-infested citrus orchards of the southern part of the state. Few growers, however, have any conception of the amount of equipment necessary to, or the labor required in, the production and distribution of these beetles. A consideration of these points as applied to the Los Angeles county insectary at Downey, and its 10,000,000 beetle production requirements for the 1929 season will be interesting.

The operation of an insectary producing Cryptilaemus is divided into three phases, the growing of a host plant on which mealy bug may be raised, the growing of the mealybug, and the actual production of the ladybugs. The unit of production is a small redwood tray 14½x16½x4 inches, in which whole potatoes are planted in a prepared soil mixture for the purpose of growing sprouts as host plant material. The unit of operation, however, is a room of variable size, but usually holding 360 of these trays, in which heat, humidity and aeration may be controlled.

One hundred and fifty days are required for the complete cycle of operation, and planting of the host material must be started December 1 in order to complete production during the optimum period for field liberations the following April, May and June.

Experience has made it possible to closely estimate the amount of equipment, materials and labor necessary to produce any given number of these beetles over a definite period.

A tray of host plant material can be depended on to produce 400 adult beetles, from which it can be readily computed that 25,000 trays were required to produce the 10,000,000 beetles necessary to meet the 1929 field needs in Los Anglees county. These trays require 15,000 square feet in seventy rooms, 12x18 feet with 8-foot ceiling. The cost of such a building, including thermostatically controlled heat and mechanical ventilation, together with the necessary land and trays, represents an investment of approximately $60,000.

In the planting of these trays 150,000 pounds of potatoes, 150 cubic yards of soil, thirty-seven yards of dairy manure, thirty-seven cubic lards of sand and the full time of ten men for thirty days are required, representing a material and labor cost close to $5000.

During the sixty-day growing period of the host plant material, the labor of four men is required to carry out the necessary watering at ten-day intervals. The thirty-day period of infesting and developing the mealybug on the potato sprouts is the most tedious and careful work of the entire operation. Mealybugs must have been previously developed in the laboratory in sufficient quantity and available at the proper time in the proper stage to infest the 25,000 trays. This involves the use of at least 250,000 pieces of supplementary host material in transferring the mealybug from the provided material to the new sprouts, each piece being handled three times. The labor of ten men is required for this phase of the work.

Production must have been previously arranged for and timed so that 625,000 beetles are available for "stinging" up the host insect material with eggs at this stage, twenty-five beetles being placed in each tray and allowed eighteen days in which to deposit their quota of eggs. Two weeks later, production starts and continues for six weeks, during which period the 10,000,000-beetle production must be collected in small containers holding ten beetles each and taken to the field, ten beetles being liberated on each tree in the infested properties.

One man will average, in collecting, 2000 beetles per hour, while one man will liberate 4000 beetles per hour, so for each two men collecting in the laboratory, one man is required in the field. Placing the 10,000,000 beetles in 1,000,000 containers requires 5000 hours of labor, and liberating them in the field 2500 hours labor, or the full time of twenty men for six weeks. Incidentally, in liberating, the men performing this operation will have walked approximately 2000 miles.

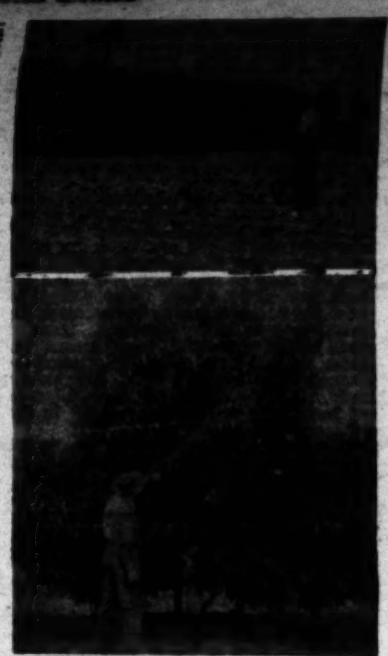
During the rest of the year, the insectary must continue in operation enough tray material to meet a late season emergency and to carry over mealybugs and ladybugs to start the following season's operations.

In the meantime, six special inspectors, assisting the fifteen district county horticultural inspectors in their respective districts, will have inspected in thirty days the 17,000 acres of citrus in Los Angeles county known to be infested with mealybugs. Each property will have been graded as to degree of infestation and this information used as a basis for allocating to the best advantage the ladybugs as they become available at the insectary for field distribution.

The total cost of producing and liberating the 10,000,000 beetles, including depreciation on buildings, overhead, operation, materials and labor, will approximate $40,000, or 4 cents per insect. At ten beetles per tree, the ultimate charge to the grower, however is only 4 cents per tree, and in many cases the district bears a fair percentage of that cost as a matter of orchard insurance.

The work is partially self supporting through payments by growers for beetles received, the rest of the cost being met by the county, which furnishes the buildings, and advances operating funds.

On the night of March 29, this spring, fire destroyed the branch insectary at Rivera, with 9000 trays of host plant material planned to produce 4,000,000 ladybugs. The insectary at Downey was equipped to turn out 6,000,000 beetles and insectaries in other counties, particularly Ventura county, have made up the shortage, so the full 10,000,000 will be available this season in Los Angeles county's mealybug-infested groves.



Thriving avocado trees and garden of N. C. Johnson at Solano Beach. He credits his effective windbreak, seen in top photo, with his success as a grower.

Credits Windbreaks With Crop Success

SOLANO BEACH.—Five years ago N. C. Johnson retired from service with the Marines to a two-acre farm here. As a boy he had grown vegetables and as a Marine, he had studied the effect of winds on land and sea. Because of the latter, the first improvement he made on his little farm was to surround it with a lath windbreak reinforced with a row of athel trees. Then he planted vegetables and 160 avocado trees. He declares that production and returns have amply justified his efforts and the precaution he took.

In fact, he attributes his success as a grower to the fact that he solved the windbreak problem before planting. Others, he says, have failed or borne four or five years of losses before acknowledging that windbreaks are necessary and profitable in many sections of the coast.

Lighter Grain and Hay Crops Expected

BEAUMONT.—Cold weather late into the spring and lack of seasonal rains are responsible for a shortage of hay and grain crops in parts of Riverside county, according to a survey made by Carl J. Fowler, who was for almost a decade one of Beaumont's heaviest and most successful growers of hay and grain, and who is now with a Riverside implement house. While crops will be curtailed in most parts of the county and lighter than normal in all parts, there will be a large tonnage and high prices are inevitable, he declares.

Mr. Fowler closed a county-wide survey in Beaumont and pronounced only three districts as having first-class prospects for crops—Beaumont, Diamond Valley south of Hemet, and Temecula Valley. Winchester has fairly good prospects, he says, and sections of the foothills northeast of Muriétta look fairly good. Moreno, with the exception of one portion, is light and poor, according to Mr. Fowler, who also found the Perris Valley crops and those of Menifee and Gavilan valleys light. Coahuila Valley, southwest of Hemet, at an elevation of 4500 feet, has a crop season later than other portions of Riverside county, but at present time conditions are reported favorable for a good crop of wheat, the main product grown there.

"The hay and grain will be a little short of the average year all over the county," said Mr. Fowler early in May. "Beaumont shows the best average crop of anything I've seen."

A Day Nearer

California products have been brought a day nearer to the markets of the Atlantic Coast by the inauguration of a three-day service from Chicago and St. Louis to New York. Fresh fruits, vegetables and dairy products from the West and Southwest will have the benefit of this shortening of schedule. The new service is now available for Pacific Coast perishables and will be quite generally used in the movement of crops of the 1929 season.



Big-capacity, high-pressure outfits... for citrus work.

BEAN ORCHARD AND CROP SPRAYERS

Timken-equipped

All BEAN shafts work in Adjustable Timken Tapered Roller Bearings, insuring perfect alignment, a big saving of power, amazing pump efficiency, long life, and extremely low upkeep cost.

Made by JOHN BEAN MFG. CO.
San Jose, Calif. Lansing, Mich.

VERNON EDLER CORP.

Distributors • Sales • Service • Parts
330-336 East 3rd St., Los Angeles
Phone TRinity 3863.

ULMER TURBINE PUMPS



WITH

LUBRICATED SAND PROOF BEARINGS

Enclosed in water tight bearings; turning in bath of oil. Nothing better.

4 to 18-IN. WELLS
10 to 2000 G.P.M.

High Efficiency. Low cost of operation. Many special successful features.

WRITE FOR FOLDER E.

Ulmer Mach. Corp.

2501 E. 52nd St., Los Angeles
1 Block East of Santa Fe Avenue
DElaware 7482

BLACK HAWK MANURE SPREADER



'Spreads Manure Like a Carpet'

B. HAYMAN CO., INC.
SINCE 1870
Dept. T.
118-128 N. Los Angeles St., Los Angeles
Distributors of Oliver Plows, Allis-Chalmers Tractors and Hayman-Brennels Offset Disc Harrows.



Pacific Redwood Water Tanks & Towers

are most dependable because they provide a constant gravity pressure with ample reserve supply

Prices and Information on Request

PACIFIC TANK & PIPE CO.
4818 Santa Fe Ave., Los Angeles. DEL. 0147

Rain for the Asking

We have a variety of up-to-date Concealed heads and Portable sprinklers for your home place. Write for catalogues No. 313 or No. 515.

For Field Work Catalog No. 520

SKINNER IRRIGATION COMPANY
323 E. 12th St., Los Angeles
Phone WEstmore 8034



1136 So. Olive St., Los Angeles, California

Coleman Air-O-Gas
ISAAC PAMA MCGIVERING

The Flower of Flowers Today

(Illustrating Story in This Issue)

Quality of Oranges Better This Season

ANAHEIM.—Some 150 directors and house managers of the Northern Orange County Fruit Exchange met recently here for their quarterly session. L. D. Savage, assistant orange sales manager of the California Fruit Growers' Exchange, said there remained about 6000 cars of navels to ship. Valencia picking will be delayed until the navels are practically cleared away, he said. He reported that R. S. Woglum, exchange entomologist, is in Florida studying the Mediterranean fruit fly situation.

H. J. Ramsey of the exchange predicted [illegible] at least [illegible] which he said was one of the best for many seasons. The reduction in California deciduous production this spring, due to frosts, may react favorably on the Valencia situation, he thought.

Harold E. Wahlberg, Orange county farm adviser, reviewed the present status of the Valencia industry recently completed by the agricultural extension service. He stated that the Valencia deal was in a better position than the navel situation, judging from all data available. The Valencia is a summer fruit, coming on at a time when other citrus fruits are scarce—and the orange juice demand during the summer months has increased rapidly.

Uncle Ab says the best way to get the world to love you is to love it.

Mother Put "Pinks" With "Best Sellers"

TUJUNGA.—More than 250,000,000 carnations have been shipped from local flower gardens for Mither's Day, according to H. Muto, who operates the McDonald Carnation Farm of this place. Mr. Muto has ten acres of rose pink carnations and is setting out some additional acreage this year, the entire farm being irrigated with a sprinkling system.

Of the 300 or 400 acres of hill land flower gardens in the Tujunga-Sunland district, at least one-half is planted entirely to carnations. The rose pink and red varieties take precedence, with the white carnation a close second. Mother's Day, May 12, of course, affords the greatest stimulus to the marketing of this flower.

Carnations from local fields are picked every other morning while they are still dew covered, and are sent by fast truck to Los Angeles and other near-by markets or prepared for shipment to farther points, which include several neighboring States. Some go as far east as Chicago. Growers here declare that the soil and climate of the district are excellent for the growing of cut flowers and bulbs. Sweet peas, stock, larkspur, cornflowers and other less known flowers grow outdoors, in season, the year 'round. Sweet peas are protected by thin muslin shade from wind and sun when needed. Flowers from Tujunga, especially carnations, are known for their keeping qualities.

The history of the carnation, from the first little, spicy old-fashioned "pinks" to the present-day winners is written in letters of fragrance and margined in color. The name "carnation" is taken from the Greek word "carnis" (flesh) and refers to the flesh color of the flowers of the original type. Although the carnation has been in cultivation for more than 2000 years, it was not until the beginning of the Sixteenth century that its development into numerous varieties made an impression upon flower history. The gardeners of Italy, France, Germany and Holland, with their respective ideals of beauty, contributed so many varieties that in 1597 Girard wrote that "to describe each new variety of carnation were to roll the Sisyphus stone or number the sands." The carnation was brought to its present state of perfection by American growers. Only in the last twenty-five years has it been grown to any extent commercially in Southern California.

With the inauguration of Mother's Day, the carnation found new favor and took its place among the "best sellers." Just as the Easter lily is the symbol of the Resurrection, the violet, the herald of spring, so has the carnation found a place in the hearts of the world as the symbol of mother love. Many a man who a year ago wore a red carnation in his buttonhole and sent loving greetings to a living mother, today will reverently fasten a white blossom on his coat in memory of one who is gone.

Dates Demand a Lot of Help From Man

By Iva M. McFadden

The date palm came from Asian and African deserts and while it has adapted itself admirably to American "waste places," it still maintains its air of aloofness and recalls fanciful tales of Arabian and Persian gardens steeped in mystery. Like oriental royalty, it demands attention, too, which no common tree requires, for it must be pollinated by hand. This practice is as ancient, apparently, as date culture and no modern science has succeeded in finding any speedier or better way of securing a crop.

The date palm is dioecious; that is, one tree is male and another female. The male tree produces the pollen and the female, the fruit. With similar plants, insects or the wind distributes the pollen quite well, but not so with the date palm.

When the male bloom appears it is enveloped in a hard sheath. If left to itself, this sheath bursts, disclosing spikes of tiny white blossoms in a heavy head. The practice is to cut off bloom head before maturity, open the sheath and separate the spikes and dry them, commonly in a screened porch, for they need air. They are sometimes placed on the screen trays later used in handling the fruit, and papers are spread beneath to catch any of the pollen that falls off.

The female bloom is also wrapped in a hard spathe and this cracks and opens when the flowers are ready to be pollinated. The female flower clusters are longer than those of the male and consist of many strands lined with the flowers, which look like buttons strung on a twig.

While the female blossom cluster is still compact, the date grower customarily places two sprigs of the male blossom upside down at the top and the cluster is then tied with a string by a slipknot. This knot is supposed to loosen as the fruit develops. The string keeps the cluster compact and makes pollination surer and also protects the small fruit from injury by wind. The pollen which sifts down on the papers is gathered up on bits of cotton, or even pipe cleaners, and placed in the clusters. Some growers apply pollen by means of blowpipes of bamboo. The clusters are then clipped or "bobbed" at the ends to encourage the development of larger fruit.

Pollen keeps its potency surprisingly long. It is said to be safe for use a second season after collection.

There may be some wind or insect pollination, for dates that are not artificially pollinated sometimes mature. The Deglet Noor when not pollinated at all, develops a fairly normal date as far as size goes, but the seed is undeveloped. As date trees have ugly thorns, at the time of pollination it is customary to de-thorn the trees by means of a heavy knife with a curved blade.

The study of date varieties and strains has heretofore been chiefly with the female trees, and the pollen has been assumed to be about as good from one male as from another. A satisfactory male tree was one that produced plenty of pollen. However, it was noted that some fruit matured faster than other fruit, some had larger seeds than their neighbors of the same variety, and the plant specialists began so suspect that papa palm had something to do with it as well as mamma.

To test it out, experiments have been conducted at the United States Date Garden at Indio for three years, while supplemental tests have been made in the Salt River Valley, Arizona. They indicate that different pollens affect the time of ripening and size of both fruit and seed. No practical application has been made of the findings so far, but in the future it is probable that account will be taken of them and that choice male trees will be tested out and sold for new plantings.

Female date palms blossom from March till June as a rule, but April and May bring most of the hand pollination in California date gardens.

Uncle Ab says that love and reason are the best of companions although they don't always go together.



More Water . . . Cheaper Water

Fairbanks - Morse Price Turbine Pumps may be purchased under "conditional purchase agreement for deep well pumps" approved as to form by California Farm Bureau Federation, University of California.

F-M Price Turbine Pumps for Deep Well Irrigation

The easiest way to beat the water problem and increase profits is to cut irrigation costs with F-M Price Turbine Pumps.

They put deep-well irrigation on a money saving basis with high delivery, long, dependable service and low acre inch cost water.

Easily installed in large or small wells and built in either belted or motor-drive types.

If you have a deep well job you can depend on F-M Price Turbine Pumps to give you the full capacity of your well, when you want it, and at a saving in cost.

Our nearest branch house will be glad to advise you on the best equipment to install.

Fairbanks, Morse & Co., Chicago

Pacific Coast Service

Los Angeles, Calif., 423 East Third St. Seattle, Wash., 550 First Ave., S.
San Francisco, Calif., Spear and Harrison Sts. Spokane, Wash., 1113 West Railroad Ave.
Portland, Ore., East First and Taylor Sts. Salt Lake City, Utah, 14 S. West Temple
Tacoma, Wash., 432 Perkins Bldg.

FAIRBANKS-MORSE

DIESEL ENGINES . PUMPS . MOTORS SCALES

PA 12. 15

El Rey GOPHER POISON

CONTROLS GOPHERS AND SQUIRRELS
The Most Simple and Effective Method of Control for Rodents
Garden Sizes, 35c and 60c—At Your Dealers

El Rey Rat Poison For Sale by Your Dealer

STOVER, GIBBS & WINSEL
Manufacturers and Distributors
1333 Willow St., Los Angeles. Phone TUcker 3904

Farm Sizes $1.10 and $2.00
If your dealer cannot supply, send us your order and his name.

SUN NURSERY
542 to 550 E. Jefferson. Phone Axridge 1652.
Nursery stock of all kinds selling out at reduced prices.
Better Hurry or you'll be late

GLADIOLI
Large Flowering Mixture
100 Medium (No. 3) Size Bulbs, $1.50
25 Large Size, $1.00—100 for $3.00
Catalogue on Request—All Postpaid
GLADIOLI GARDENS
Box 2473 Santa Cruz, Cal.

Finest Rose Bushes in Southern California
$1.50 values specially priced at 85c
S. R. MOORE NURSERY
252 W. Arbor Vitae St., Inglewood, Cal.

GOLD FISH
Healthy Pop-eye Variety—Water Lilies
Gray's Goldfish Food Keeps Goldfish Healthy
Snails, Aquarium Plants.
Open Sundays. Watts cars to 47th St.
GRAY GOLDFISH HATCHERY
RETAIL Ph. Humb. 2073 WHOLESALE
4615 STAUNTON AVE., L. A., Calif., or Drive out Long Beach Avenue to N. E. Cor. 47th St.



Water Lilies
Pools Constructed
Visitors Welcome
ALLEN'S WATER GARDENS
3304 Rowena Ave.
Hollywood, Cal.
1 block south Los Feliz Blvd. OLympia 5816

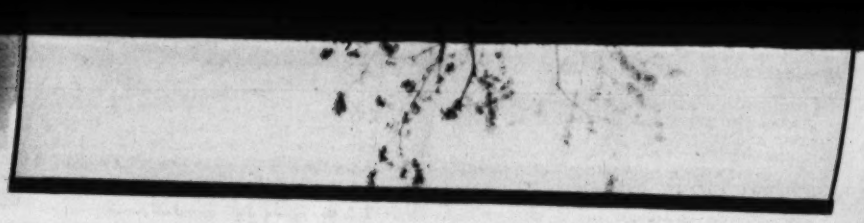
Special On Exhibition Gladiolus
W. H. Phipps, "The Wonder Glad," Dr. F. E. Bennett, "Known as the house afire Gladiolus," 3 for 50c or $1.75 per doz.
Giant Nymph, La France Pink with Cream throat, 40 for $1.50. Prepaid in Calif. only. Outside State add 25c postage. Plants of Nursery not mailed. Zinnias, Delphiniums, Asters, Dahlia seedling plants. Extra Special: Sensation Rose Bushes 25c each.
MILLER FLORAL CO.
1021 9th Ave., Arcadia, Calif. Phone 384

Free Catalog
Select trees & plants
large assortment reasonably priced
600 acres in nurseries
Armstrong Nurseries
ESTABLISHED 1907
4H North Euclid Ave. ONTARIO, CALIF.

GOLDFISH WATER LILIES
Biggest gold fish dealer in Southern California
WHOLESALE AND RETAIL
Mikado Gold Fish Garden
Specialists in Artistic Japanese Landscaping
11928 Washington Blvd., Culver City, Cal.

GLADIOLUS BULBS
Blooming Size 125 Bulbs, $1.00
Virginia—red: Le-M-Foch—pink: or choice mixture. FREE—100 bulblets with each 125 bulbs.
Quality Glad Gardens
Dept. 805—Gardena, Calif.
All Orders Shipped Prepaid.





With the Crowd at the Junior Republic's Field Day

Junior Republic Is Scene of Field Day

CHINO.—Agriculturists from many parts of Southern California gathered recently at the California Junior Republic, near here, for the annual field day exercises, which started at 8:30 a. m., and continued throughout the day. Because of the wide fame the republic has gained through its fine herds of Holstein cows and Berkshire hogs, scores of prominent live-stock men were in attendance.

Under the auspices of the agricultural extension service and the San Bernardino County Farm Bureau, a fire prevention and water conservation experiment and demonstration was included in the program. The fire prevention demonstration brought to the republic various types of fire-fighting apparatus best suited for country needs. Prof. W. Metcalf and J. P. Fairbanks represented the University of California, and Herbert White and A. Campbell, San Bernardino county.

Livestock men were particularly interested in the second demonstration, which consisted of the selection of profitable breeding stock.

Farm project clubs for boys and girls had several representatives present. These juvenile visitors had the privilege of judging the live stock of the republic. Two of the outstanding animals brought out for the young judgers were Ida, Holstein butter-fat producer, and Blackie, the big republic's Holstein bull. This animal has taken honors at a number of fairs.

Republic boys also brought out a class of senior heifers and junior bull calves, registered Berkshire sows and Hampshire ewes, and farm draft horses. Other judging events were held in the poultry and tree divisions.

Among those supplying poultry for judging were David Porter of Pomona, with typical specimens of African and Buff geese, White Muscovy and Rouen ducks; L. N. Kirk of Upland, Red Leghorns; Charles Gage of Upland, Buff Leghorns; Mrs. E. R. Lasell of Burbank, Australorps; and Mr. and Mrs. O. J. Shelton of Pomona, Bronze turkeys.

Paul C. Kennedy, superintendent of the poultry show of the Los Angeles County Fair at Pomona, also supplied poultry for the judging.

High schools and individuals winning honors in the judging contests were: Poultry—J. C. Fremont, Los Angeles, first; San Bernardino, second; girls' team from Fremont High School, Los Angeles, third; Fred Poppet, San Bernardino, high individual; Harold Wood and Allen Lambourne, both of J. C. Fremont, Los Angeles, second and third. Trees—San Bernardino, first; Chaffey, Ontario, second; James Riley, Chaffey, and W. Stanley, San Bernardino, tied for high; D. Spurlock, San Bernardino, third. Live stock—Chaffey, first; Phineas Banning, Wilmington, second; Hemet, third; Charles Birdsall, Chaffey, first; Hal White, Phineas Banning, second; Harold Webster, Hemet, third.

R. A. Condee, president of the California State Agricultural Society, and C. E. Wright, superintendent of the "Republic," were the directors in charge of the event. R. Weston was in charge of registration, and W. Welch of refreshments.

The "Republic" contemplates the staging of various demonstrations designed to assist in the solution of problems confronting the ranchers and future ranchers of the State, it is announced. The agricultural department is open to the public, and student guides are supplied to visitors.

Desert Farming

(Continued from Page Three)

areas remote from markets, are to be avoided, since the greater the lift, the greater the operating cost. In making estimates of the actual pumping lift during operations, it is necessary to get as reliable data as possible, and preferably to make actual lift measurements. Certain wells will give an artesian flow in the winter but in the summer, during the pumping season, they may have an actual pumping level of as much as ninety feet or more.

Logs of wells nearby may give considerable valuable information on the kind of water strata likely to be encountered. Under heavy pumping conditions, the water is likely to drop more where water-bearing strata are made up of fine sands and silts, than when the strata are of layers of coarse gravel. The ideal well is one with a reasonable water lift which remains practically constant. Falling water tables involve expensive pump repairs and alterations.

Having disposed of the three vital questions, the desert settler may consider the other factors. Most desert areas, because of their elevation, lack of trees, and temperature conditions, are subject to strong winds. While the natural desert conditions are rather harsh, it is surprising what a complete change can be effected in a few years' time by the planting of alfalfa and the growing of trees, around the farmsteads. Trees and alfalfa in combination cool the air, and the trees will fend off severe windstorms. So the wise settler plants trees and then more trees. A quarter to a half an acre of trees on the windward side of the house and barn make living conditions on the ranch quite good in just a few years.

There should be enough capital to "carry" the family for a year, at least, in addition to developing part of the raw land. The development will average in cost $50 to $75 per acre and in some cases will run higher. House, barn, pump and motor, tools, and implements are to be purchased. It takes money to get started. Citrus are slow, for the soil must be stocked with humus. Virgin desert soils, lacking this constituent, are not well suited for vegetables until alfalfa has been grown for several years. The initial crops are limited, including such things as clovers, alfalfa, the cereals and sorghums.

But there are other excellent farm combinations. Sheep or cattle do well in connection with alfalfa. Poultry and turkeys have also proved profitable. As to the alfalfa hay, the desert "does a good job." The hay may be cut, raked and baled in a short time, and the color remains green because the curing is mostly in the shock. Because there is little bleaching, there is small loss of vitamin B from leaves and stems, an important item in present-day marketing, especially with the poultry trade. In spite of the dry climate, an extra leafy type of hay is produced in desert sections.

The desert is all right agriculturally if it has the three chief requirements—good soil, soils free from alkali and cheap water. Otherwise, look out!

Record Entry List in Packing Contest

ANAHEIM.—Officials of the California Valencia Orange Show to be held here May 23 to June 2, are confident that the orange-packing contest that is a regular feature of this annual event will this year attract more entries than ever before.

George W. Reid, general manager of the exposition, declares that practically every citrus packing-house of consequence in California will be represented.

Rules and regulations for the packing events have been perfected by the committee in charge and are in the hands of the printers. Monetary prizes, cups and various trophies will be included in the awards to the winners of the contest.

Hemet 'Cot Growers Expect High Prices

HEMET.—The old saying that "it's an ill wind that blows nobody good" applies to the apricot growers of the Hemet district who saved their crops by heavy smudging during the two recent cold snaps. Practically every grower whose orchard was equipped with heaters and who worked hard and long during the cold nights, succeeded in saving nearly all of his fruit, and with the State's crop reduced to less than half of the early estimated totals by the untimely visitations of Jack Frost, these growers feel they stand to reap the reward of their foresight in the highest price apricots have brought since the days immediately folowing the World War.

While there is no getting around the fact that many growers lost the biggest portion of their apricots in the freeze, some of them were partially covered by insurance taken out against just such a contongency. It is estimated that there are some 6000 tons of apricots to be harvested in this valley from ranches where the owners smudged and from the orchards which were not seriously hurt by the frosts. It is reported that already prices double those of last season are being offered, but growers are somewhat cautious about signing contracts as yet, because they think that still higher prices will prevail before the season gets under way. Warehouses are said to be more nearly cleared up on old apricots, both canned and dried, than they have been in years.

Desert Grapefruit Exchange Is Formed

EL CENTRO.—Desert grapefruit growers of California and Arizona, affiliated with the California Fruit Growers' Exchange, met here recently to form a district organization to be known as the Desert Citrus Exchange. The membership is now made up of citrus associations in the Imperial and Yuma valleys, but will be open, however, to any association in those districts and in the Coachella Valley, California, and Salt River Valley or elsewhere in Arizona which may affiliate with the California Fruit Growers' Exchange.

El Centro has been designated the principal place of business. The district exchange will have no capital stock, but will be supported by a small assessment on each box of fruit which it markets.

The directors of the new organization are William H. Lowther and H. B. Stewart, representing the Imperial Valley Citrus Exchange of Brawley; John P. Waterman and J. M. Grafton, representing the Imperial Valley Grapefruit Growers of El Centro; J. W. Longstreth and Daniel Grant, representing the Yuma Mesa Grapefruit Growers; and George M. Hill, representing the Yuma Mesa Grapefruit Company.

Officials of the new exchange estimate that they will market between 700 and 800 carloads of grapefruit in the 1929-30 season.

On the Air

The following radio programs will be given from 12 noon to 12:10 p.m. each day during the week beginning May 13, under the auspices of the Agricultural Extension Service, co-operating with Radio Station KFI:

May 13—"Grapefruit Culture," by F. G. Beyschlag, assistant farm adviser, Imperial county.

May 14—"Water Measurement," by W. M. Cory, assistant farm adviser, Orange county.

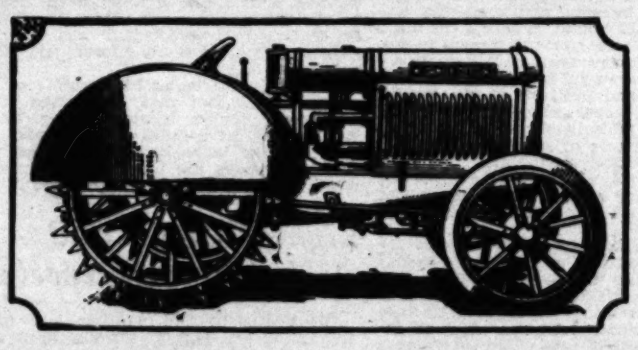
May 15—"Control of Walnut Codling Moth'," by Eugene S. Kellogg, Horticultural Commissioner, Santa Barbara county.

May 16—"The Relation of California Forestry Problems to Prosperity," by M. B. Rounds, farm adviser, Los Angeles county.

May 17—"Training Young Walnut Trees," by M. H. Kimball, assistant farm adviser, Los Angeles county.

May 18—"Training Young Walnut Trees," by M. H. Kimball, assistant farm adviser, Los Angeles county.

Rely on International Harvester

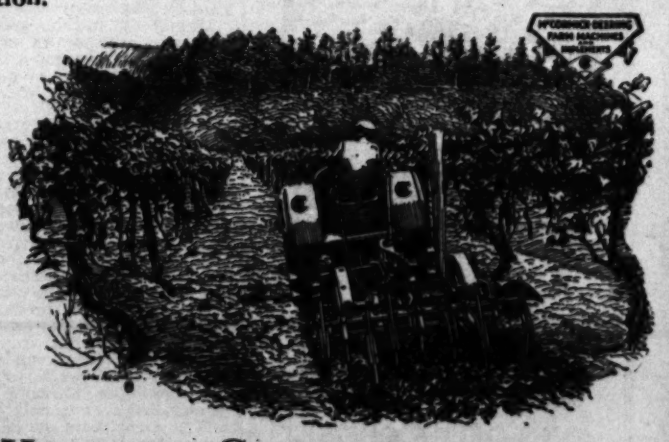


Power Farming Equipment

It's worth a lot to be able to step from your tractor at night after handling a great acreage—almost as fresh and full of energy as when you cranked up in the early morning. And you can do it—if your tractor is a vibration-free, 4-cylinder McCormick-Deering. Its engine produces a flood of smooth-flowing power that makes possible the fastest, most efficient operation; and its lighter, more frequent power impulses spare both the tractor and the driver from shaking, wearing, tiring vibration.

McCormick-Deering high-tension magneto ignition, protected air supply, circulating-splash engine lubrication, Alemite-Zerk chassis lubrication, filtered fuel supply, efficient kerosene carburetion, friction-free ball-bearing crankshaft, ball and roller bearings at 34 points, removable cylinders, and replaceable parts throughout, are all mighty important features. Combined with the 4-cylinder principle and the properly balanced unit main frame, they give the McCormick-Deering Tractor owner the most efficient, longest-wearing, smoothest-running tractor on the market. See this big, powerful 15-30 tractor at the McCormick-Deering dealer's store. He also has the 10-20 and the all-purpose Farmall. Write us for a catalog.

The modern, upright McCormick-Deering engine is mounted in a one-piece frame, of great rigidity and strength, which is the backbone of the tractor. Engine, transmission, differential, axle mountings, radiator, etc., are mounted in or on this frame in such a way as to produce a proper center of balance. The McCormick-Deering is assured maximum traction and lug efficiency in any footing; the full power of the heavy-duty engine can be turned into productive work on every job.



International Harvester Company of America [Incorporated]

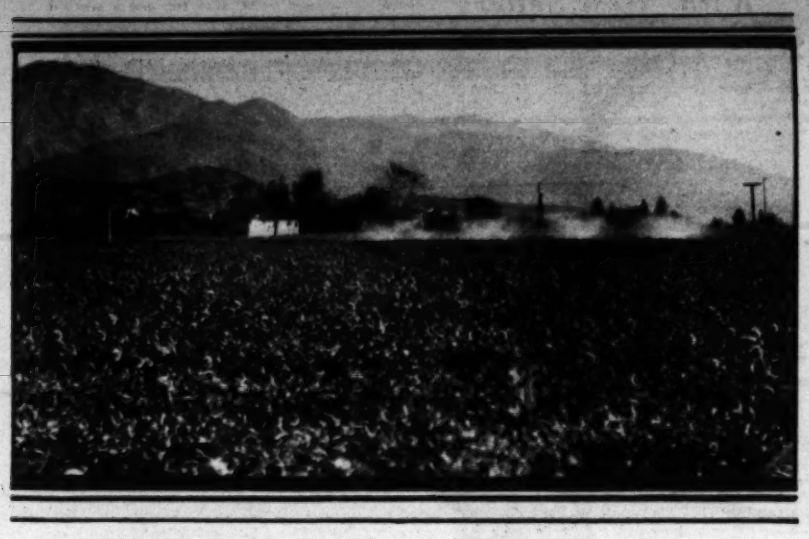
734 Lawrence St., LOS ANGELES

201 Potrero Ave., SAN FRANCISCO

McCORMICK-DEERING

The Flower of Flowers Today

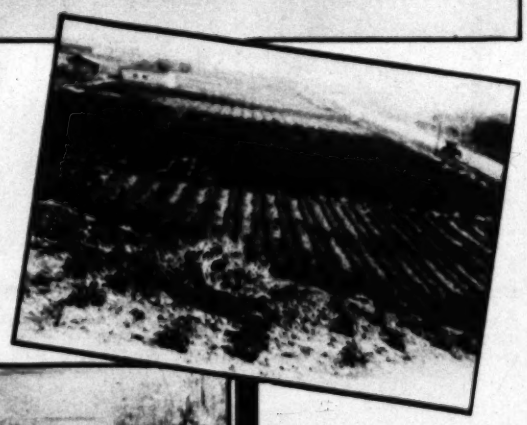
(Illustrating Story in This Issue)



The carnations of today are vastly different from the little old-fashioned "pinks" of yesterday, thanks largely to American growers, but it was the "Mother's Day" idea that put this flower among the "best sellers." Here is a field of carnations at Tujunga, taken just before this year's "Mother's Day" harvesting. Today the blossoms may be seen in thousands of buttonholes and in vases in innumerable homes—a colorful tribute to mother love. Lucky are they who wear the red—sad the wearers of the white.



These Tujunga carnation pickers with armfuls of lacy blossoms were photographed just as they had "cleaned" a field of its choicest flowers.



One of Tujunga's hillside flower gardens. Half of the four hundred acres in flowers in this highland area is in carnations.

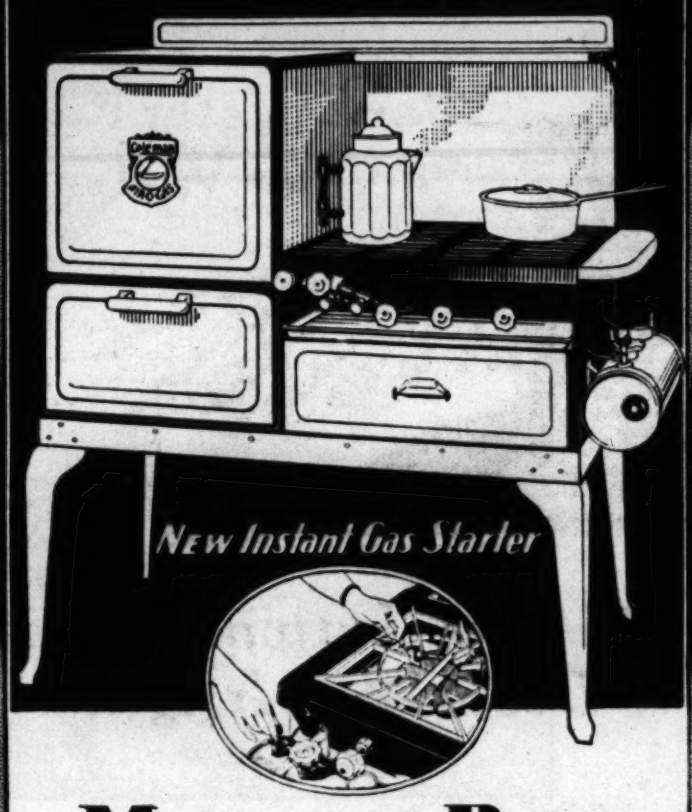


Sweet peas are protected by muslin shade from wind and sun when needed. Here is a fine Tujunga planting.

Below—A colorful bit of hillside with brown mountains for a background—a typical scene in Tujunga's flowerland.



Coleman
Air-O-Gas
PRESSURE STOVES



Make and Burn Their Own Gas!

The Coleman Air-O-Gas Stove is an up-to-the-minute gas range and gas plant all in one . . . it makes and burns its own gas . . . puts modern gas service for cooking right in your own kitchen, no matter where you live . . . gives you the equivalent of natural gas . . . all the speed, the cleanliness, the ease of operation. No pipe-fitting, no wiring, no installation expense.

Set the Coleman in your kitchen and you can bid good-bye "right now" to kitchen drudgery! No wood to chop or coal to carry, no ashes to empty!

Strike a match . . . turn a valve . . . the Coleman Gas Starter lights *instantly!* In less than a minute the burners are ready to fry, boil, roast . . . bake, broil or toast. You have *quicker* cooking! A *cooler* kitchen! A *cleaner* blaze!

The Coleman gives a bright touch to your kitchen. Finished in snowy-white porcelain that gleams, or in combinations of soft French gray enamel and velvety black Japan. Trimmings are glistening nickel. There's a style and size for every home and purse.

Your Coleman dealer will gladly demonstrate all the handy features of Air-O-Gas. And if you'll fill in and mail the coupon below, we'll promptly send you "The Coleman Time Table, A Guide to Accurate Cooking", a new booklet just off the press.

THE COLEMAN LAMP & STOVE COMPANY

352 South Los Angeles St.
Los Angeles, California



THE COLEMAN LAMP & STOVE COMPANY
Los Angeles, Cal., Dept. LA35

☐ Send me your new "Coleman Time Table—A Guide to Accurate Cooking".

☐ Send me name of nearest dealer handling Coleman Stoves, also descriptive literature and prices.

Name _____

Address _____ (AO35)

Mother Put "Pinks" With "Best Sellers"

TUJUNGA—More than 250,000,000 carnations have been shipped from local flowerfields for Mother's Day, according to H. Matsumoto, who operates the McDonald Carnation Farm of this place. Mr. Matsumoto has ten acres of rose pink carnations and is setting out some additional acreage this year, the entire farm being irrigated with a sprinkling system.

Quality of Oranges Better This Season

ANAHEIM—Some 150 directors and house managers of the Northern Orange County Fruit Exchange met recently here for their quarterly session. L. D. Savage, assistant orange sales manager of the California Fruit Growers Exchange, said there remained about 8000 cars of navels to be marketed. Valencia picking will be delayed until

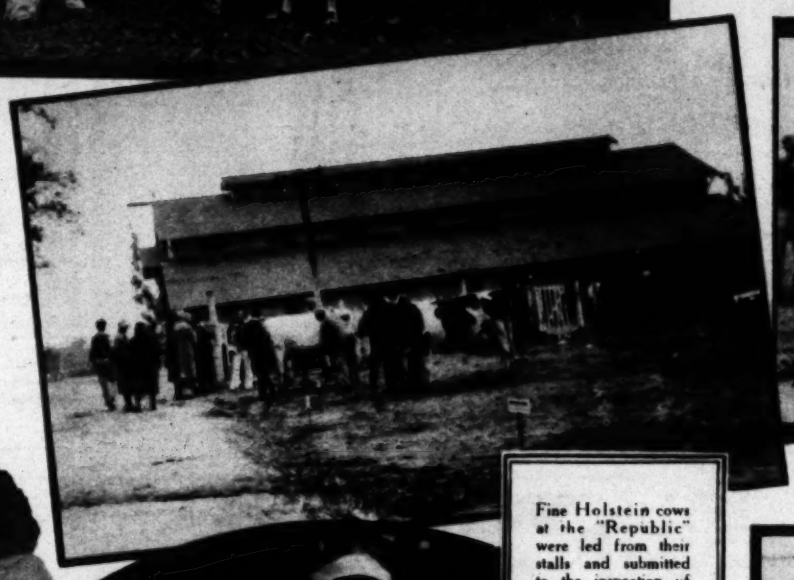
With the Crowd at the Junior Republic's Field Day





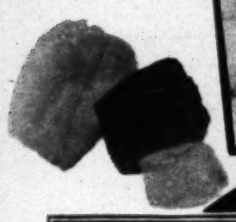
Boys judging sheep, another activity of the day at the "Republic."

Students from a number of Southern California schools took part in judging contests at the recent Field Day held at California Junior Republic, near Chino. Here are some contestants and judges sizing up the merits of trees in the "Republic" orchards.





Draft horses were also judged by the school teams.



Fine Holstein cows at the "Republic" were led from their stalls and submitted to the inspection of future dairymen, as part of the live stock judging contest held at the field day.

A Berkshire mama and her brood, with Robert Tyson, "captain of the piggery." The "Republic" specializes on this breed, and has some pretty "snooty" aristocrats in the herd, although their names are unusually short and democratic, such as Mamie and George, as befits a Republican form of government.



Poultry, both exhibition and utility, came in for some expert attention on the part of the youngsters. Here are three of the contestants "looking 'em over."





A glimpse of the "piggery," a new and ultra-modern structure, the gift of Fred Bixby, well-known live stock man. The boys are members of the live stock judging teams.



John Graham, a "Republic" boy, and Alice, becomingly decked in pink and blue ribbons—one of five motherless lambs this lad raised on the bottle.

Trees—a Beauty Aid for the Desert's Sunburned Face

(Illustrating Story by F. H. Ernst)



Here's the raw desert near Del Sur, in the west end of Antelope Valley. Some of the desert has agricultural possibilities but some of it has none, and a prospective buyer should "know" before spending his money on attempted development.





Water is one of the real essentials to desert ranching, which commonly starts with alfalfa. The cost of pumping from deep wells may put the ranch "in the red," even though the flow is constant through the summer months.

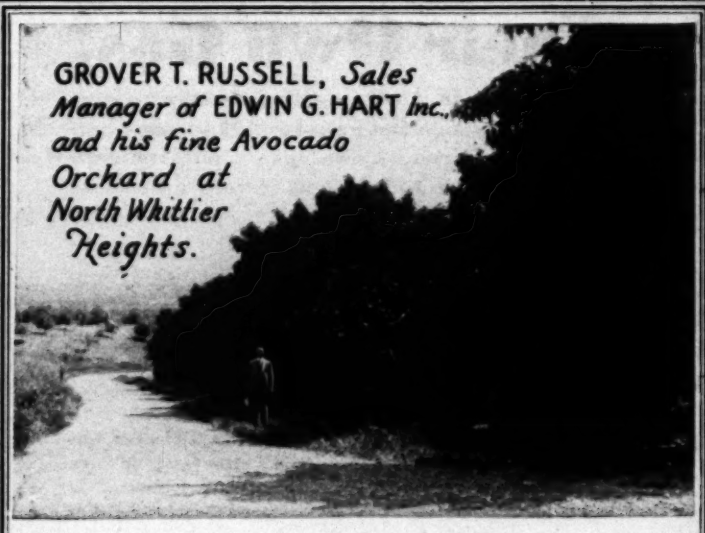
Most crops want more humus than desert soils have and alfalfa is one of the best of the lot for arid lands. But there are combinations that may be made profitably with this great legume, such as sheep, cattle and turkeys.

Trees ameliorate the desert dweller's lot, break the force of the wind and cool the air with shade. The trees shown at right were provided by the California State Forestry Department for wood-lots and windbreaks in Antelope Valley. Those taller ones at left came from the Los Angeles County Forestry Department and were distributed for Antelope Valley roadside plantings. They will be good "treatment" for the tanned complexion of the desert.





A part of a lot of 7,000 trees chosen for desert conditions in Antelope Valley and distributed there this spring by the State Forester through the Agricultural Extension Service. As they are hardy, need little water and grow very rapidly, these little seedlings will, in a few years, make homes comfortable in what has been a desolate waste. They might be termed "health and beauty treatments" for the dry places.



Avocado Land

—the Big Income Producer!

We have three avocado land subdivisions of the very highest type; two of them located within an hour's drive of Los Angeles, and the third in northern San Diego County. Each is eminently adapted to raising this profitable fruit, having excellent soil, high-quality water and ideal climatic conditions. Prices range from $450 to $2,000 an acre, according to location, and parcels are available in size to suit purchaser—ranging from two acres upward to estates of thirty or forty acres each. Avocado land is becoming more and more scarce as a result of the increasing popularity of this exceptional fruit. The supply is limited by nature and cannot be increased. If interested in making money by growing Avocados, Oranges, Lemons or other profitable products of the soil, write, telephone or call for literature regarding our income land subdivisions. No obligation.

Edwin G. Hart
INCORPORATED

724 Van Nuys Building, Los Angeles — Income Lands — Telephone TRinity 4521, California

California's Oldest and Most Successful Land Development Company

Today Is the Last Day of the Whittier Avocado Show! Attend, if Possible. Whittier Blvd., Mile East of Pico.



A home in the desert. The right sorts of trees make it charming and temper the sun and wind—and there's variety enough for really good landscaping.

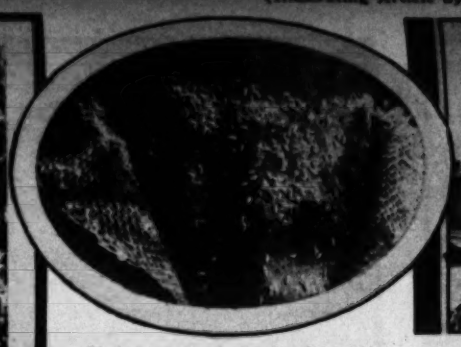


This isn't a scene along some winding stream of the Middle West, but a reservoir on a desert alfalfa ranch in Southern California. Because it's artificial and made to hold irrigation water in storage, doesn't keep it from being a good substitute for "the old swimmin' hole."

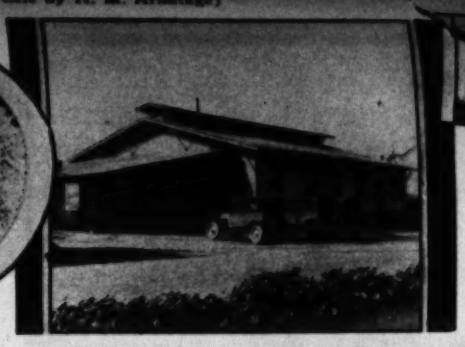
Applying the Theory of "Bug Eat Bug" to Save Citrus

(Illustrating Article by H. M. Armitage)

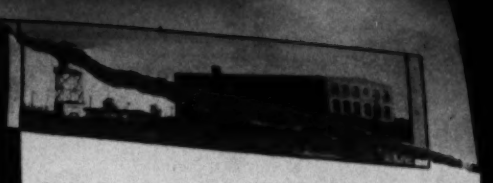




Under trap bands the female mealy bugs creep to lay their eggs. Some measure of control of the swarming hordes may be accomplished by this method, but too many escape to make tree banding really effective.



Rivera branch of the Los Angeles County insectary as it appeared before it was destroyed by fire this spring. The building housed 9,000 trays of host plant material capable of producing 4,000,000 Cryptolæmus ladybird beetles and all these were burned.



Here's the main insectary of Los Angeles County at Downey. The building used to be a furniture factory, but now it grows potato sprouts to feed Citrophilus mealy bugs to feed Cryptolæmus ladybirds to deposit eggs in groves to eat more mealy bugs. Ten million ladybird beetles of the right variety were needed in the Los Angeles County citrus groves this year.



Is Citrophilus mealy bug a pest that needs control? Just take a look at this infested tree and think of the spread of these prolific creatures to the groves round about, and you'll know why state and county horticultural authorities have to encourage the predacious foes of these crumby little bugs.



A corridor at the Downey insectary. H. M. Armitage, county entomologist, has just examined the crop of mealy bugs in this room and is recording the degree of progress that has been made in the dark, heated but well-ventilated chamber.



Inside the room. Both sides are lined with shelves filled with boxes containing potatoes that provide host sprouts for the development of mealy bugs.



The "crypts" are placed ten in a capsule and liberated in infested groves. When a ladybird is tossed into a tree he "plays possum" at first and falls into the branches as though lifeless, but in a few moments he orients himself and starts out looking for his favorite and only prey, mealy bug.



A potato sprout covered with mealy bugs developed at the Downey insectary for "crypt" food. The ferocious little beetles have to have their citrophilus to eat, even in their crawling larva stage, or they turn cannibal and devour each other.

At left is a partly-grown Citrophilus mealy bug, and at right is a Cryptolæmus larva. They look something alike, but they don't act the same. One is a vegetarian and the other might be termed carnivorous.



Here's the "crypt" ready to start on his life work. He has discarded his larval overcoat which split up the back and now his wings are in working order. This ladybird—whose official name is Cryptolæmus Montrouzieri—is smaller than his red brothers and sisters that folks are most familiar with and his coloring is almost black. The red variety preys on aphis while this fellow craves an exclusive diet of mealy bug.



"Nicona PROTECTION" for your garden .... easy to have!

"NICONA - protection" means the elimination of destructive insects and diseases from your garden. *Aphids, mildew* and the rest of the hungry host of garden pests can never get a foothold where NICONA has been systematically used.

There is no mystery about the way NICONA works or how it should be used.

Highly refined oil and nicotine are combined in this spray. Both have great value in the curing of plant diseases and the killing of minute, destructive insects.



NICONA is easy to use. There's nothing unpleasant about its use. Spray systematically covering every bush in your garden several times during the spring at intervals of two weeks. You'll see the results in a more beautiful garden later in the year.



SOLD BY LEADING DEALERS

Distributed by San Antonio Supply Co., North Pomona Ave., North Pomona, Cal.

Nicona

A Balfour Guthrie & Co. spray for gardens and orchards

SOLD BY

GERMAIN SEED & PLANT CO.

SIXTH & MAIN ~ LOS ANGELES

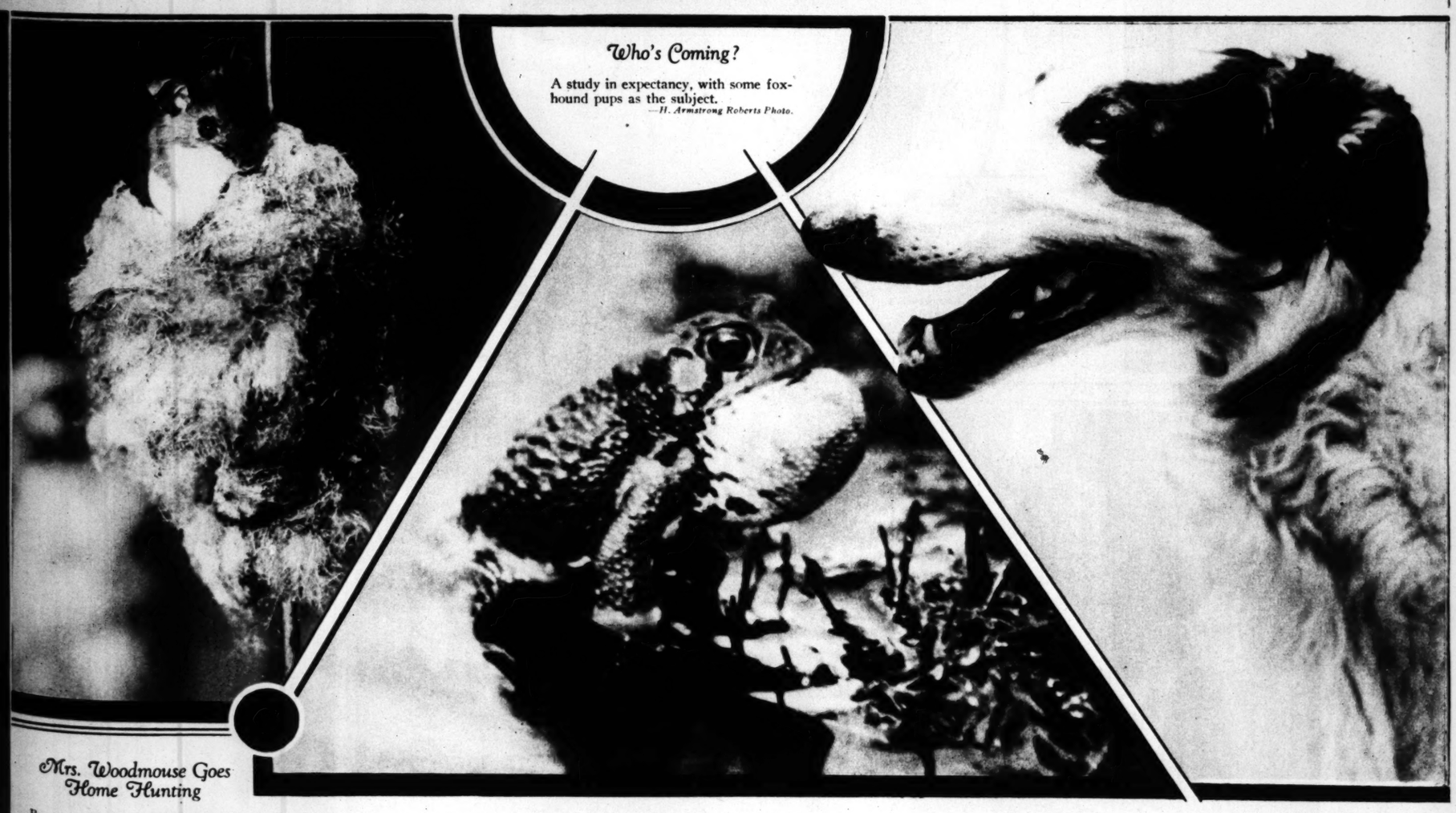
PHOTOGRAVURE SECTION

Los Angeles Times

Sunday May 12, 1929

Portraiture





Who's Coming?

A study in expectancy, with some fox-hound pups as the subject.
—*H. Armstrong Roberts Photo.*

Mrs. Woodmouse Goes Home Hunting

By a pool she spied a cat-o'-nine-tail with the bloom in the fluff, so she shook it up a bit, and see how nicely it fits. A cozy home at last.
—*© Lynwood M. Chace.*

Mr. Toad in Vocal Action

This shows the familiar of our childhood in the very act of trilling his evening song. He appears greatly puffed up about it.
—*© Lynwood M. Chace*

A Doggy Dog

The Russian wolfhound has a large fan following.
H. Armstrong Roberts Photo

Trees—a Beauty Aid for the Desert's Sunburned Face

(Illustrating Story by F. H. Ernst)

Applying the Theory of "Bug Eat Bug," to Save Citrus

(Illustrating Article by H. M. Armitage)

Here's the main insectary of Los Angeles County at Downey. The building used to be a furniture fac-tory, but now it serves potato sprouts to feed Citrus

MOTHER'S DAY





Mrs. James Brehm

And children, Leslie Alice Huntington, Jean Ethelyn Huntington and Henry Edwards Huntington, II. Mrs. Huntington formerly was Leslie Thayer Green.

A PAGE of Los Angeles Junior League and Flintridge Riding Club members, under whose auspices the fifth annual Flintridge Horse Show for amateurs will be held, Friday evening and Saturday forenoon and afternoon, May 24 and 25, at the riding club, with some of the young "hopefuls" pictured here as participants. The net proceeds of the show will go to the Junior League for use in the enlargement of its home for convalescent children to care for an additional twenty-eight needy children, making accommodations for forty in all.
—Photos by Boyd Studios.



Mrs. Edward H. McLaughlin

And her children, Edith Agnes, 6 years of age; Mary Cecilie, 9, and Edward, Jr., 7. Mrs. McLaughlin was Edith Young before her marriage.



Mrs. J. Clark Smith

Formerly Mamie Nimock, with her children, Cynthia Ellen and Charles Warren. Mrs. Smith is vice-president of the Los Angeles Junior League.





Mrs. Clark Bonner

With her sons, Clark, Jr., 7 years of age, and William Ross, 4. Mrs. Bonner formerly was Violet Shepherd.





Beckman's Exclusive Fur Sh
Street, introduces for summer gown
worn here by Polly Ann Young. F
flattering canary fox skin which ad
atmosphere to the flowered silk or
or dinner cost

Jean Swartz, clever desig
near Gower, introduces here a
white fabric trimmed with whi
flat crepe embroidered with C
Helene C. Cline, known
"R

Mrs. Van Buren Jarvis

With her two children, Amy and Van Buren, Jr. Mrs. Jarvis formerly was Amy Busch.



Mrs. William Bradford Joyce, Jr.

With her daughters, Lucille Bradford, 6 years of age, and Charlotte Curley, 9. Mrs. Joyce, who formerly was Charlotte Rayner, is corresponding secretary of the Los Angeles Junior League.



Mrs. Asa V. Call

Formerly Margaret Fleming, with her children. Left to right: Richard William, 4 years of age; Theodore, 1½, and Thomas Fleming and Harry Asa, twins, 10 years of age. Mrs. Call is chairman of the membership committee of the Los Angeles Junior League.







Mrs. Edgar Shelton Dulin

Her daughters are Marjorie Jane (left) and Susan. Mrs. Dulin, who was Suedele Miles, is chairman of the Flintridge Horse Show committee for the Junior League.

Mrs. Roy Downer Bayly

With her children. Left to right: Nancy Belle, Russell, Roy Downer, Jr., and Maybelle. Mr. Bayly is president of the Flintridge Riding Club, and Mrs. Bayly's sister, Miss Mabel Seeley, is president of the Los Angeles Junior League.



Mrs. Charles Thomas

Chairman of the Los Angeles Junior League Shop, with her two children, Hayward, 7 years of age, and Judy, 3. Mrs. Thomas was Julia Hayward.

Mrs. Reginald D. Johnson

And daughters, Constance and Ethel. Mr. Johnson is chairman of the Flintridge Horse Show committee.

MAY TIME FASHIONS

Specially Posed and Directed by Peggy Hamilton



Beckman's Exclusive Fur Shop of West Seventh Street, introduces for summer gowns the ideal fur accessories now here by Polly Ann Young. Here Miss Young wears a flattering canary fox skin which adds a fluffy and luxurious complement to the flowered silk or dainty chiffon afternoon or dinner costume.







Polly Ann Young introduces here for Beckman's Exclusive Fur Shop one of the most attractive fur pieces of canary marten for semi-tailored summer or light silk ensembles; when, upon removing the wrap, the fur adds a lovely finish to the gown.

Dot Gregson, whose striking personality and art in gown designing has won for her much favor in Southern California, especially in Hollywood. Miss Gregson has just returned from Palm Beach, where she received some of the inspirations which she has introduced in her summer collection which she is showing in her Fashion Salon in the Roosevelt Hotel, on the mezzanine floor. Miss Gregson poses here in one of her own creations—a gown of Lido blue all-over lace, trimmed with horsehair braid, set with blue rhinestones, called the "Sophisticant." Blue Banckok hat trimmed with the same blue rhinestones.



Jean Swartz, clever designer of Hollywood Boulevard near Gower, introduces here a clever ensemble of imported Rodier white fabric trimmed with white Russian caracul. Blouse of white crepe embroidered with Chinese design, created especially for Helene C. Cline, known as the "Blonde Carmen" of "Rio Rita."

William Hepner suggests that during the summer months, the "Halo-Tress" is an indispensable accessory for the well-groomed woman; for steamer wear, boating or yachting, it is impossible to be sure of a marcel. The "Halo-Tress" answers this problem, as it is made of naturally curly hair, and when one is fortunate enough to possess one, may be sure of appearing at all times well-coiffured. It is a revelation to all women as displayed here by Carolyn Putney, and may be obtained at Hepner's Beauty Salons, 1001 West Seventh Street and 6540 Sunset Boulevard.



Doraldina's "Allura" played a very important part in the charming appearance of Mryna Loy, now starring in "The Black Watch," which opened at Carthay Circle Theatre on Wednesday night, May 8th, with Victor McLaglen, a Fox all-talking production. Miss Loy, in her oriental and character make-up, finds Doraldina's "Allura," in Tropical and Ceylon shades, incomparable; while for the street and beach she favors Palm Beach Tan, Desert Tan and Sun Tan "Allura."



An interesting study of Honey Bun Hereley, who recently sailed with her charming mother on a pleasure and business trip to Europe. Upon her return, she promises to bring to Los Angeles the latest novelties of Europe, suitable for Southern California outdoor life. Miss Hereley wears here one of her interesting black and white boudette jumpers, white crepe de chine plaited skirt, and white felt hat, shown at Hereley and Company Sports Shop on South Oxford, near Wilshire.

(Peggy Hamilton Fashion Studies—Moss Photos) *(Copyright by Peggy Hamilton)*

WHEN THE RAILS CAME WEST



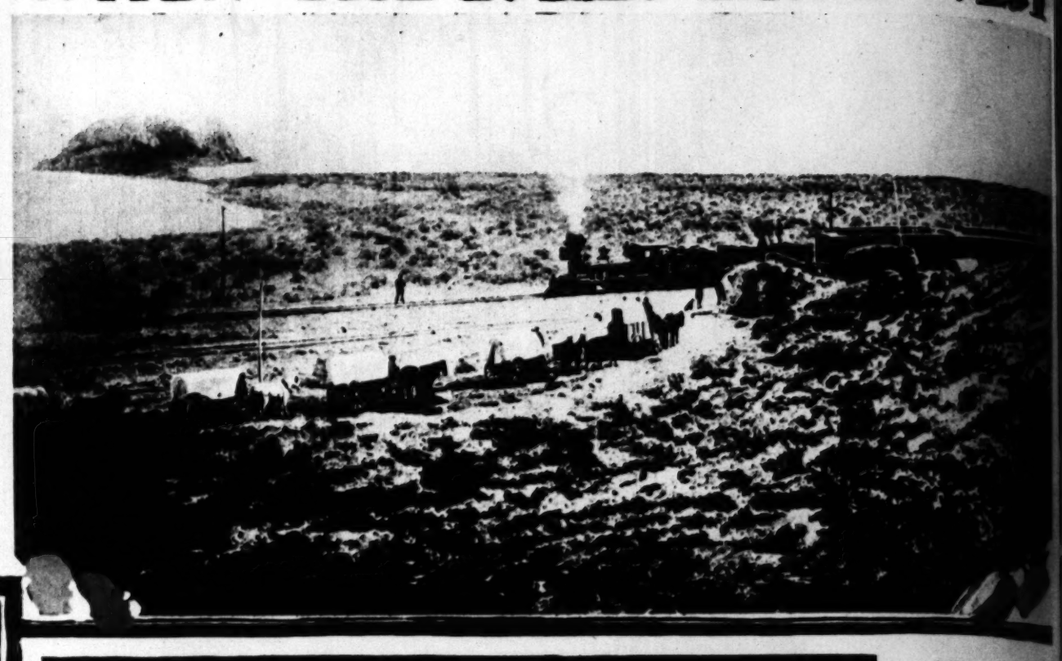
Passing Through the Palisades

Construction train of the Central Pacific is first train to pass through the Palisades, Nevada, after that section of the first transcontinental railroad was completed in 1868. This was before ballasting.



A Mountain Fill

Note the one-horse dump-carts and the construction foreman on a horse.



SIXTY years ago, May 10, 1869, the golden spike connecting the Central Pacific, now the Southern Pacific, and the Union Pacific as the first transcontinental railway, was driven at Promontory, Utah. Celebrations of this epoch-making event were held Friday in many Western cities. The photos on this page, from the Southern Pacific Historical Collection, tell a story that no words could convey of the linking of the East and West by rail.



The Covered Wagon Meets the Iron Horse

Special train bearing Gov. Stanford, president of the Central Pacific, to Promontory, Utah, for the driving of the gold spike meets an immigrant train, bound to California, at Monument Point.

Homeseekers

Opening of the first transcontinental railroad saw thousands of homeseekers from all over the world pouring into the Pacific Coast states. This photo shows California-bound immigrants on one of the first transcontinental trains. Many of these homeseekers were from Europe.



A Freight Drag

Central Pacific freight train of 1870 rounding Cape Horn in the Sierra Nevadas. This curve has been eliminated by the boring of the Southern Pacific's Panama Canal tunnel. This was before the day of the airbrake, and it took a lot of man power to operate the hand-set brakes.



Government Commissioners

Covered with large buffalo robes, Federal Railroad Commissioners Clements and Blinkendoffer ride pilot of the locomotive, Falcon, to inspect the work for which the United States paid in bonds and land. This picture was taken at Argenta, Nevada, February 9, 1869, three months before the transcontinental railroad was completed.

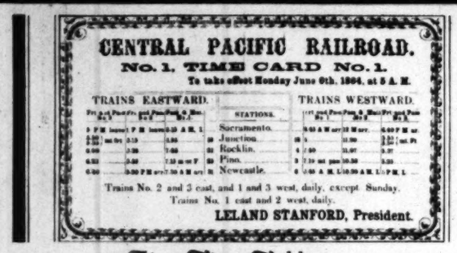




Building High Trestle

This one was at Newcastle, Cal. Later, fills took the place of many of these wooden trestles, which were built when the government was paying big money for hasty work on the transcontinental railroad.



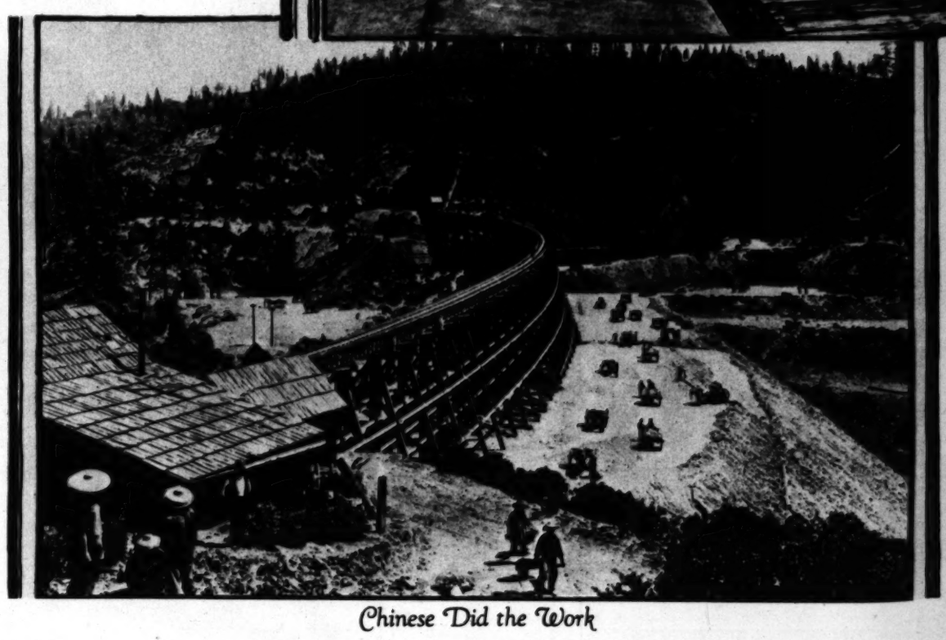


First Time-Table

Published the day that the Central Pacific, now the Southern Pacific, was opened for freight traffic between Sacramento and Newcastle, thirty-one miles. Passenger service had been operated to Roseville (Junction) over this first section since April 26, 1864.

Bucking Snow

Keeping the railroad open over the Sierra Nevada Mountains, where the snow often is twenty feet deep, has been one of the Southern Pacific's big operating problems ever since the line of the parent company, the Central Pacific, was opened. Here are seven wood-burning locomotives bucking snow in the early days.



Following the Rails

Camp of the Central Pacific at Victory, Utah, a few miles from the place where the last spike was driven. It was over this section that the construction forces of the Central Pacific laid ten miles of track in one day, April 28, 1869, setting a record that has never been equaled. J. H. Strobridge, superintendent of construction, who was in charge of the work on that day, is the tall man standing in the center foreground.

Chinese Did the Work

Secrettown trestle, near Colfax in the Sierra Nevada Mountains, showing one-horse dump-carts and wheelbarrows that, with pick and shovel and black powder, were used by the thousands of Chinese coolies that built the road-bed for the first transcontinental railway. There was not even a scraper used in the years 1863-69, that saw the Central Pacific's rails carried eastward to meet those of the Union Pacific.



"City of Los

This Civic Center painting, sho in the center, is by George De hibitor during May at the Tu Sunset Canyon Country Club Library.



Japan's Most

Miss Fujiko Sazuki was awar nese contest.



Air-Minded

Freddie Hill, 7 years of age, knows how and why his plane flies. With many others, he believes that the youngsters will assure Los Angeles' air supremacy.

—"Times" Photo.



The Covered Wagon Meets the Iron Horse

Special train bearing Gov. Stanford, president of the Central Pacific, to Promontory, Utah, for the driving of the gold spike meets an immigrant train, bound to California, at Monument Point.

Homeseekers

Opening of the first transcontinental railroad saw thousands of homeseekers from all over the world pouring into the Pacific Coast states. This photo shows California-bound immigrants on one of the first transcontinental trains. Many of these homeseekers were from Europe.



Following the Rails

Camp of the Central Pacific at Victory, Utah, a few miles from the place where the last spike was driven. It was over this section that the construction forces of the Central Pacific laid ten miles of track in one day, April 28, 1869, setting a record that has never been equaled. J. H. Strobridge, superintendent of construction, who was in charge of the work on that day, is the tall man standing in the center foreground.

wheel-
at built
863-69.



"City of Los Angeles"

This Civic Center painting, showing the City Hall tower in the center, is by George Demont Otis, who is an exhibitor during May at the Tuesday Club of Glendale, Sunset Canyon Country Club and the Burbank Public Library.



Japan's Most Beautiful Girl

Miss Fujiko Sazuki was awarded the title in recent Japanese contest.

—*Pacific & Atlantic.*

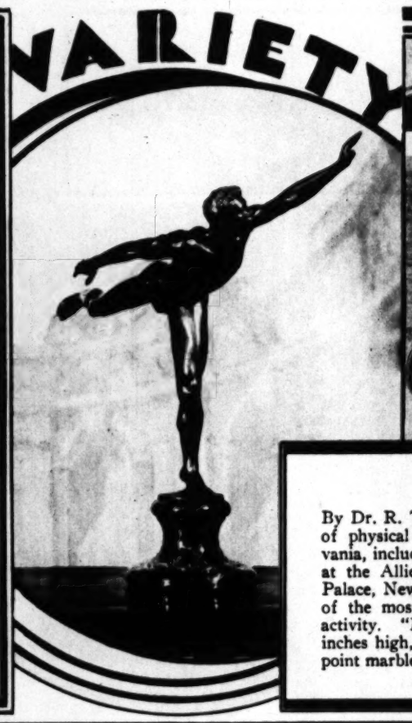


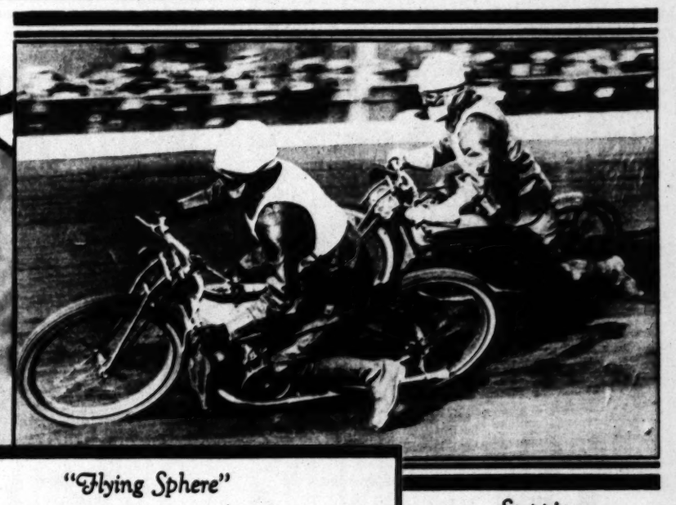
Air-Minded

Freddie Hill, 7 years of age, knows how and why his plane flies. With many others, he believes that the youngsters will assure Los Angeles' air supremacy.

—"Times" Photo.

VARIETY





"Flying Sphere"

By Dr. R. Tait McKenzie, director of the department of physical education in the University of Pennsylvania, included in the exhibit of the Gorham Company at the Allied Arts Exposition at the Grand Central Palace, New York. Dr. McKenzie is sculpturally one of the most famous exponents of American athletic activity. "Flying Sphere" is twenty-two and a half inches high, and is mounted on black and gold pencil-point marble.

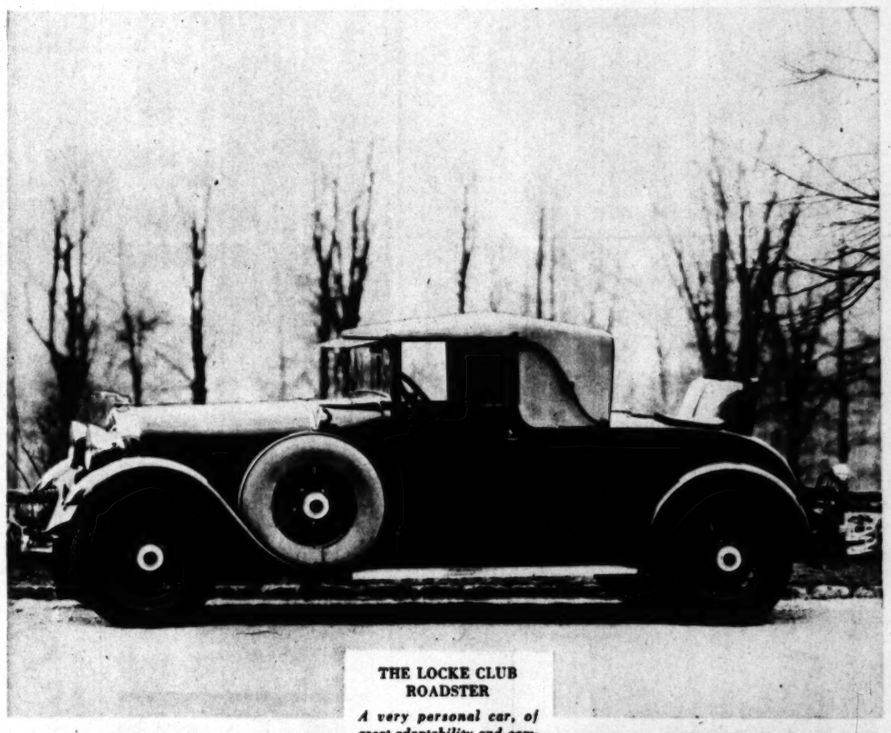
—*Photo by William Shewell Ellis.*

Stepping on the Gas!

B. E. Frogley is shown overtaking Joseph Francis, at the Crystal Palace in London, to win the semi-final heat of annual English motorcycle classic.

—*Herbert.*

THE LINCOLN
IS AN UNUSUALLY SAFE MOTOR CAR



THE LOCKE CLUB ROADSTER

A very personal car, of great adaptability and comfort, seating four passengers with ease. There is a special compartment for golf clubs.

SAFETY is, and always must be, one of the first considerations in any motor car. It is one of the fundamental principles of Lincoln policy.

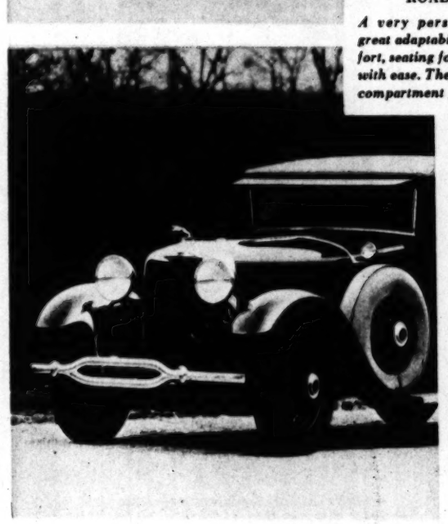
Safety in a motor car depends upon a number of things. In the first place, there must be strength . . . strength to resist not only the ordinary strains of motoring, but any sudden shocks. The brakes, obviously, must be dependable and powerful. The glass must be shatter-proof. Acceleration must be fast. . . . And finally, there should be a subtle balance and stability, a sureness of tread, which keeps the car on its feet and holds it to the road.

Among engineers, the strength of Lincoln construction is proverbial. The steel chassis frame is extra strong and heavy, and it is hot-riveted throughout. And in Lincoln bodies the same strength is in evidence. Beneath the luxurious coachwork they are everywhere firmly reinforced and braced.

The Lincoln six-brake system gives positive control of the car. The foot brakes (internal expanding) operate on all four wheels, and the momentum of the car serves in part to apply them, so that they need very little foot pressure. The hand brake is internal expanding on the rear wheels. All six brakes are fully enclosed and protected from dirt and moisture. You can always be sure of your brakes, in a Lincoln.

Shatter-proof glass, of course, is used throughout. And as for riding qualities, the hydraulic shock absorbers, the torque tube drive, the magnificent spring suspension, and the perfect balance of the whole car make it not only safe, but profoundly comfortable and luxurious.

Safety, sincerity, beauty . . . those are the attributes of the Lincoln . . . "as nearly perfect a motor car as it is possible to produce."





"AS NEARLY PERFECT A MOTOR CAR AS IT IS POSSIBLE TO PRODUCE"

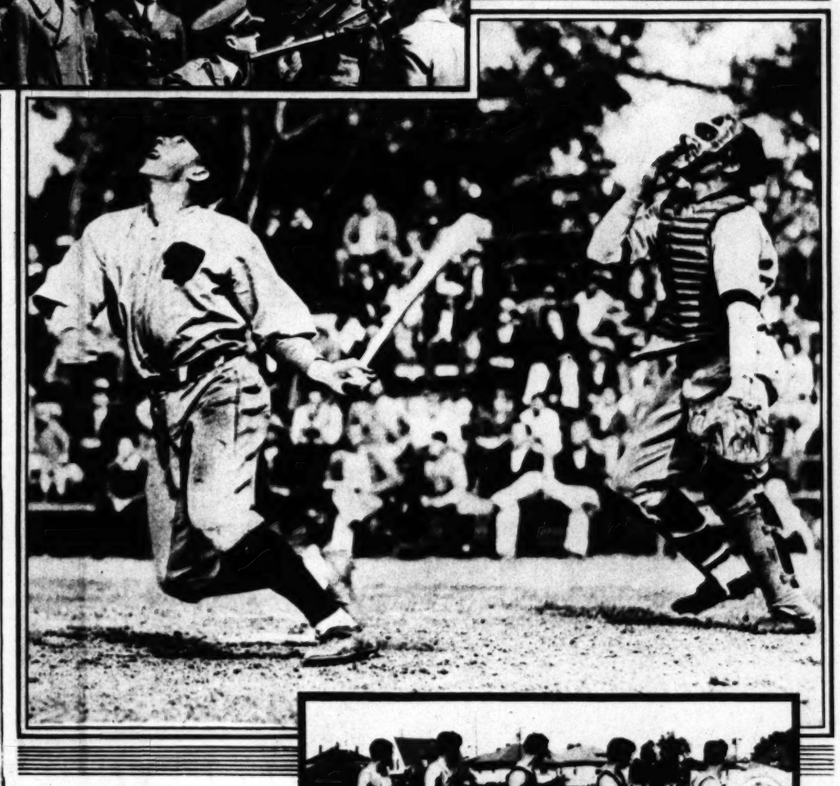
THE LINCOLN

Chief Tests His Eye

Maj. Gen. Charles P. Summeral, Chief of the Staff of the U. S. Army, points anti-aircraft gun at moving target during maneuvers at Ft. Story, Va. —*Associated Press.*



OH, LOOK *at the* BIRDIE!



Catching Two Catchers

Catcher Coultas of the Occidental ball swatters sends one skyward to the eye-elevated amazement of Catcher Percy Lewis of the Whittier College team.
—*Carroll Photo Service.*



Designed to Make the Foot Look Smaller

Slender Vamps
HAND MADE



GENUINE
WATER
SNAKE
Sunburn and Sahara Tan

By popular demand we are introducing slender vamps in these wanted materials. This slipper will stand comparison with similar slippers selling at $8.00 a pair more.

$12.50

Mandel's
Fascinating Slippers

518 WEST SEVENTH + 746 SOUTH BROADWAY



The Martin Incinerator

is a great convenience in keeping the backyard beautiful. It is portable, has an unusually large opening, and is the only Incinerator with the patented perforated flue. The Martin is endorsed by Health, Sanitary and Fire Officials, and supplies the easiest possible method of trash disposal.

For your convenience our Demonstrating Boy will show the Martin at your home without obligation, or it can be seen at any of the stores of the Dressler Hardware Co.

Write, phone or call
MARTIN IRON WORKS, Dept. T.
1222 E. 12th St., Los Angeles
P. O. Box 757, Arcade Station Phone: HU mbolt 5407



FAMOUS FEET
how they're kept free from corns



FRANK T. EVERETT . . *Conductor of the 20th Century Limited*

"Among my friends I'm known as the man who walks from New York to Chicago and back twice a week . . . and that just about describes my job. Up and down the aisles of the train day and night . . . imagine having a corn for excess baggage. Blue-jay relieves me of that worry" . . . Ending a corn with Blue-jay is gentle and sure. No danger of infection, as with self-paring. Relief is instant . . . for the cushiony pad stops shoe-pressure and pain at once. And shortly the corn makes its adieu. At all drug stores. *For calluses and bunions, ask for the larger size Blue-jay.*

Blue-jay

THE SAFE AND GENTLE WAY TO END A CORN

© B. & B. 1929

"Be It Ever So Humble—"

Babe Ruth and the new Mrs. Ruth try a little home harmony in the Bambino's eleven-room apartment in New York. Julia Hodgson, daughter of Mrs. Ruth by a former marriage, is at the piano.
—© *1929, Pacific & Atlantic Photos, Inc.*



Model for Ranger Statue

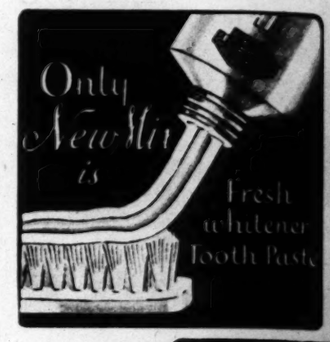
Capt. William Sterling, six feet five inches tall, youngest field officer of the famous Texas Rangers, is selected as model for Ranger statue by Gutzon Borglum, sculptor, which will be erected on the State Capitol grounds at Austin, Tex. Despite his 38 years, Sterling has been a border rider for twenty years.
—*Associated Press.*



Javelin Tossers

Southern California's squad of spearmen test their accuracy with the javelin. Jess Mortenson (center) was the winner.
—*Herbert.*

No other Tooth Paste gives you fruit-whitened fresh – separate – at the very moment of use.



See what this discovery will do for your
It's the cleansing inner creamy separate your that keeps your white and sparkling nature's way—you loved on a of fresh fruit. It outer white crystals that protect your teeth and gums leave your mouth sweet, as cool, as freshly fragrant

Try New Mix just once. . . . See how it whitens! . . . . You never saw anything like it. You'll never use anything else.



Only New Mix
IS "FRESH-WHITENER" TOOTH PASTE


Actual Photo

The Naturalness of your Permanent Wave depends upon the skill with which it is given. Lovely, lasting, for women that are a permanent joy achieved by the latest Croquignole Machine, which waves the hair from the ends to scalp and $15.00.

Vita Tonic Process and Eugene Finish $8.00 and $10.00.

Fredrickson Hair Co.
723 So. Grand Ave.
VA ndike 5834

From Berlin comes this

SLIM-FIGURE-BATH

[Schlankheitsbad]

THE famous Slim Figure Bath that became the sensation of Europe almost overnight, is now on sale in America! It brings to you the same pleasant, harmless method of reducing your weight that has proved so amazingly successful abroad.

German and English Physicians Pronounce It Absolutely Harmless

Before the first package was sold in Germany, tens of thousands were used in clinical tests by prominent Berlin physicians. The moment Dr. Paul Mueller, official Chief Chemist of the Berlin Chamber of Commerce, and Dr. G. Braun pronounced it absolutely harmless and effective, a wave of Slim Figure Bathing swept over the whole Continent. Millions of packages have been sold in a very few months. In England, the medical profession openly endorses it.

No Dieting or Exercise Necessary

This strange, new, non-salt bath that scorns diet and exercise to get results, immediately began taking off weight. Not in a few cases, but in hundreds of thousands. Men and women alike. In many instances, where other methods had been tried, the Slim Figure Bath was the first and only one to actually take off fat.

LESSER, the Slim Figure Bath, is not a salt but a strictly cosmetic preparation. It is new in principle—new in action—new in effect. By conserving the heat of the body and by encouraging the action of the whole inner system, it invigorates as it reduces. You can ascertain this reduction after each bath.

A Most Exquisite Beauty Bath

But LESSER is more than a reducing bath. It has proved to be a most remarkable skin beautifier. Sallow skin is made clear and lovely. Thousands use it for that alone. Its dainty scent lingers on the body, giving a delightful feeling of sweet cleanliness.

Proved in American Hospitals

LESSER, the Slim Figure Bath, was given thorough scientific testing in one of America's foremost and best equipped hospitals. The average loss of weight was *nearly two pounds per bath*—and in no case was any possibility of harm observed. Try Lesser Bathing yourself—today—and let your scales measure its benefits!



Here is Our Special 10-Day Trial Offer

As a special introductory offer and proof of results, dealers are authorized to offer three full size $1 packages for only $2.50. If your favorite drug store, beauty parlor or toilet goods counter is unable to supply you, we will fill your order direct, parcel post prepaid, at the same special price. This introductory offer may be withdrawn at any time, so act promptly. The coupon is for your convenience. Clip and mail it today. Three baths will prove its effectiveness.

CLIP AND MAIL TODAY

Special 10-Day Trial Offer
LESSER COMPANY, Inc. LAT-208-5-12
30 Main Street San Francisco, Calif.

Please send me, parcel post prepaid, three $1 packages of LESSER at your special price of $2.50, which amount is enclosed herewith. (Send $1 if you wish only one package.)

Please mail me by return post a free copy of "Slim Stay Slim."

Name
Street Address
City State

May 12, 1929

IRDIE!

r Tooth Paste
fruit-whitener
parate—at the
nent of use.



See what this new discovery will do for your teeth.

It's the cheery red inner cream (from its separate inner tube) that keeps your teeth white and sparkling, nature's way—as if you lived on a diet of fresh fruit. It's the outer white cream that protect your teeth and gums and leave your mouth so sweet, so cool, so freshly fragrant!



w Mix
TENER" TOOTH PASTE

The Naturalness of your Permanent Wave depends upon the skill with which it is given. Lovely, lasting, flat waves that are a permanent joy achieved by the latest Croquignole Machine, which wraps the hair from the ends to scalp. $10.00 and $15.00.
Vita Tonic Process and Eugene Special, $8.00 and $10.00.
Fredrickson Hair Co.
723 So. Grand Ave.
VAndike 5534

this
BATH

s, where other methods had been Bath was the first and only one to off fat.
the Slim Figure Bath, is not a salt metic preparation. It is new in prin- on—new in effect. By conserving y and by encouraging the action system, it invigorates as it re n this reduction after each bath!
uisite Beauty Bath
an a reducing bath. It has proved ble skin beautifier. Sallow skin is Thousands use it for that alone ngers on the body, giving a de f sweet cleanliness.
ed in American Hospital
ER, the Slim Figure Bath, was thorough scientific testing in one erica's foremost and best equipped als. The average loss of weight was *two pounds per bath*—and in no as any possibility of harm observed. esser Bathing yourself—today—t your scales measure its benefit!
P AND MAIL TODAY
rial 10-Day Trial Offer
COMPANY, Inc. LAT 28B-5-12
n Street San Francisco, Calif.
d me, parcel post prepaid, three $1 packages t at your special price of $2.50, which amount herewith. (Send $1 if you wish only one
ail me by return post a free copy of "The Slim
State

WHAT WESTINGHOUSE IS DOING TO MODERNIZE INDUSTRY

DRAWN FOR WESTINGHOUSE BY C. PETER HELCK



FROM OIL WELL TO FILLING STATION WESTINGHOUSE SERVES THE PETROLEUM INDUSTRY

Electricity brings the oil fields to you

When you fill your car at a nearby gasoline station, or order fuel oil for your furnace, you are probably tapping an oil field that's half a continent away. Electrical equipment—Westinghouse equipment—plays a big part in the economical production and convenient distribution of petroleum products which we enjoy today.

With electric power, drilling operations get under way at once. The unwieldy steam boilers, their troublesome water lines and fuel trains—and their fire hazards—all are left behind. Electricity provides steady, dependable pumping power where oil is lifted, often a mile or more, from its underground pools. Electric power re-pressures and revives old, abandoned wells, often doubling their total output. Electricity welds pipe-lines in less time and at less cost than is required to construct them by any other method. Then it stands by, at booster stations, to man the pumps that hurry the oil to its destination—six or six hundred miles away.

Many modern tankers are driven and maneuvered by electricity. Railway tank cars, in increasing numbers, are welded electrically.

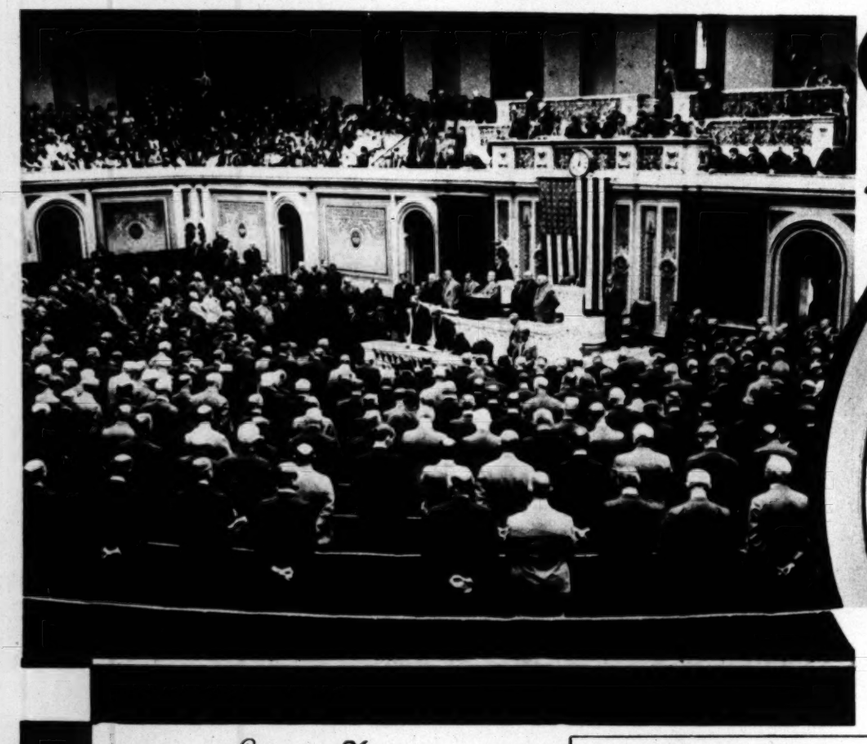
On compressors in absorption plants, electricity supplants cumbersome gas engines, eliminating danger from hot exhaust pipes. In refineries, electric motors replace steam engines with their thousands of feet of wasteful piping. At the filling station, electricity pumps your tank full of today's better gasoline.

Westinghouse studied the needs of this eleven-billion dollar industry and co-operated with the industry's engineers in developing much of the special equipment required for its electrification. In every field of industry Westinghouse helps to produce more and better goods for your enjoyment.

Westinghouse Electrification
Appliances Apparatus Wiring
W
Westinghouse Electric

The Sign of a Westinghouse Dealer

Westinghouse



IN WASHINGTON



Hoovers See Ball Game

Spectators when the Washington Senators and the Philadelphia Athletics tangled in an early-season game were, left to right: Secretary of Agriculture Hyde, Mrs. Hoover, President Hoover, and Secretary of the Treasury Mellon. In the second row are Secretary of Labor Davis (just back of the President) and Secretary of War Good.

—Henry Miller.



Cabinet Members and Wives

Left to right: Secretary of Labor Davis, Secretary of the Navy Adams, Mrs. Adams, and Mrs. Robert Lamont, wife of the Secretary of Commerce, photographed at the opening of the baseball season in Washington.

—Pacific & Atlantic.

Congress Meets

Seventy-first Congress assembles in special session, at call of President Hoover, to consider farm relief and tariff revision.

—Associated Press.



"Commoner's" Daughter

Mrs. Ruth Bryan Owens, daughter of William Jennings Bryan, who was elected to Congress from Florida, snapped in her Washington office.

—Herbert.



D. A. R. Congress Opens

Mrs. Joseph Van Orsdell, national president of the Children of the American Revolution, attended by pages dressed in Colonial garb, opens Washington meeting.

—Associated Press.

It's a *new* face powder— *vitally* different from any you have ever used

Consider: a face powder keyed so exactly to present day fashion and conditions of outdoor living that its formula demands several newly discovered ingredients never before used in a face powder . . . A powder with new, unusual protective properties . . . A powder with a texture and range of tone that make it blend so perfectly with the tone and texture of your skin that it becomes a very part of your face . . .

POUDRE **LeDébut**

There's a decided reason for the creation of *Poudre le Début*. Modern outdoor living — in the sun and wind — has brought new warmth and color to the skin. Tan is fashionable . . . Then, too, more than ever a powder must be *safe* — it must *protect* as well as beautify.

Poudre le Début is distinctly a product of modern fashion and modern science — the result of two years of intensive research and experiment in scientific laboratories as well as constant consultation with authorities on Fashion and modern style.

A smooth, velvety texture

You'll like *Poudre le Début* — decidedly. You'll like the *feel* of it between your fingers — the velvety texture of it . . . smooth . . . fine . . . spreading with a delicate translucence and adhering indefinitely. You'll like the protective properties of it that make it not only safe, but actually beneficial. : : :

And above all, you'll like its range of tone . . . and the way its subtle tone and texture harmonize with your natural skin tones and blend with the texture of your skin. No mask that merely "covers up," but a powder that becomes a very part of your face. : : : *Poudre le Début* comes in an unusual range of colors . . . to match the most subtle gradations of skin tones.

FOR LIGHT COMPLEXIONS:

Pearl — for the fair skin with color.
Pearl with glow — a warm tone for the fair skin with little color.
Naturelle — to match the medium-toned skin.
Sun-tint — a tan for the fair skin.

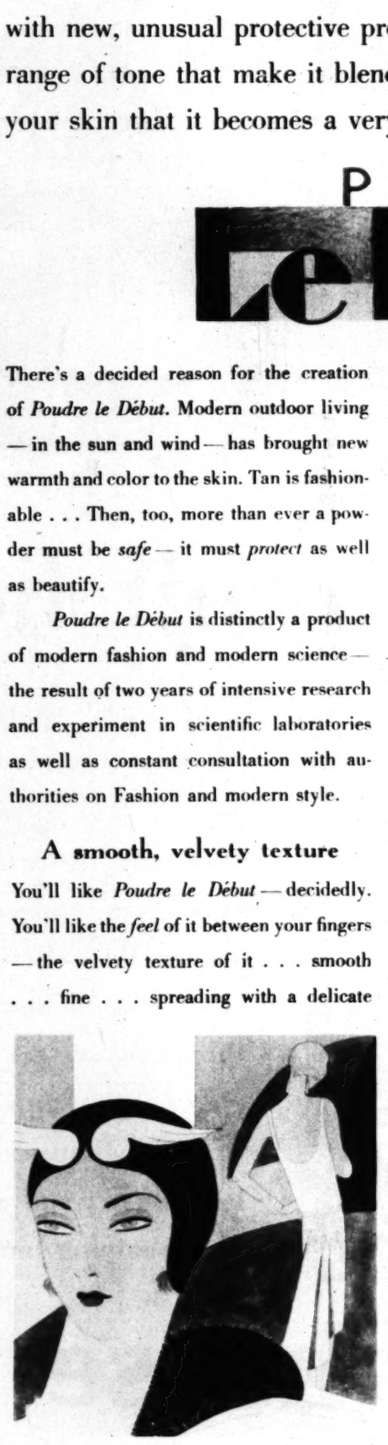
FOR BRUNETTES:

Rachel — for the brunette with color.
Rachel with glow — a warm tone for the brunette with little color.
Ocre-rose — a warm tone for the olive skin.
Sun-tan — a tan for the brunette skin.

— and with so delicate a fragrance!

A fragrance, typically *le Début* — smart — feminine — a blossomy elusive *odeur* that could come only from Paris . . . And you'll *adore* the box. It's colorful and modern as you please — and quite as lovely as the powder itself . . .

Poudre le Début is keyed to the [illegible] active world we are living in today — [illegible] near a custom-made powder as you'll find anywhere. It will come to you as a revelation of beauty and protection . . . You'll find *Poudre le Début* at any of the better shops





RICHARD HUDNUT
NEW YORK • • PARIS



Atmosphere in abundance is provided by such realistic touches as this scene of the police headquarters switchboard.

Chester Morris is said to give one of the outstanding portrayals of the year in "Alibi," as the crook Chick Williams.

Weekly Film Pictorial Section

Los Angeles The Pre-view Sunday Times

Edited by EDWIN SCHALLERT

May 12, 1929



Cabinet Members and Wives

...t to right: Secretary of Labor ...is, Secretary of the Navy ...ms, Mrs. Adams, and Mrs. ...ert Lamont, wife of the Sec...ary of Commerce, photo...hed at the opening of the ...ball season in Washington.

Pacific & Atlantic



...and quite as lovely as the ...

...*e Début* is keyed to the smart ...we are living in today—as ...n-made powder as you'll find ...will come to you as a revelation ...d protection . . . You'll find ...*ut* at any of the better shops.

...ICHARD ...UDNUT ...W YORK • • PARIS

A TOP-NOTCH TALKIE



Atmosphere in abundance is provided by such realistic touches as this scene of the police headquarters switchboard.



Pat O'Malley and Purnell Pratt play the parts of young detective and Eleanor Griffith's father, respectively.



Chester Morris is said to give one of the outstanding portrayals of the year in "Alibi," as the crook Chick Williams.



The warehouse robbers are surprised by the "copper," whose being shot is the raison d'etre for the picture.

Few talkies have been more highly praised than "Alibi," which is to make its debut this week. The production achieves most skilfully the combining of sound with action. Adapted from the stage play, "Nightstick," the picture is a vigorous and dramatic affair, dealing with an investigation into the criminal activities of a released convict, who elopes with the daughter of a police officer. The picture is unusually replete with human conflict, and suspense. It was directed by Roland West for United Artists. Its first showing promises to be an event.





Harry Stubbs and Mae Busch are cast in important roles, as gang leaders.

Eleanor Griffith is a very convincing heroine.

A fashionable night club serves as background for a portion of the plot.

SISTER TIME IN PICTURES



The Brox Sisters add melody and pulchritude to the "M-G-M Revue of Revues."—Photo by Louise.





Armida and her sister, Lola, have a double act in Cus Edwards' latest Colortone Revue, "Mexicana."



Darline Addison and Mildred Laube appear as a sister team in the "Fox-Movietone Follies."

Margaret Andrus (left) and Mavis Villiers have a fast-moving South Sea Island act in "Burlesque."



Holland, in the persons of Alberta Hamblin and Peggy Durand, is represented in "Burlesque."

A sister team known internationally, namely the Fairbanks Twins, do their bit toward making Warner Bros.' "On With the Show" one of the season's musical hits.—Photo by Elliott.



Sue Carol dances in the "Fox-Movietone Follies" with Muriel Gardner and Adele Cutler.

A new idea for evening frocks



Quite the smartest and the newest thing is the evening frock of flat crepe. As done in Paris it is suave and supple, gracefully swinging, intricately cut and deceivingly simple in appearance.

FAWNKREPE,° the classic Cheney flat crepe with its rich suppleness most perfectly interprets such an evening frock. The sketch at the left is one that has just arrived from Paris and we believe is the perfect example of a low-lustre flat crepe evening frock.

You will find FAWNKREPE° at the better shops both in dresses and by the yard in the new summer tan colors that have been tested to harmonize with six summer tanned complexions.

CHENEY WEAVES

DON'T LET YOUR HANDS GROW OLD!



RED, rough hands are now unnecessary. For a wonderful new massage—THINC Hand Cream makes your hands soft and white—overnight. Try this test tonight. Smooth some of this new cream on your hands. Tomorrow morning see how soft and white they are. THINC is not a cold cream, vanishing cream or lotion. It is entirely new.

THINC (PRONOUNCED THINK) hand creme

THINC WHEN THINKING OF BEAUTY



Do your eyes look one age

and your face another?

DULL, tired eyes belie a youthful face—a clear, fresh skin. They deny your youth—betray neglect. They can add five, ten, even fifteen years to your appearance.

Kathleen Mary Quinlan—beauty specialist—pioneer in the care of the eyes—has perfected a group of preparations to keep eyes young and lovely through the years.

First, bathe your eyes with Kathleen Mary Quinlan Eye Bath. This soothing, fragrant lotion banishes dust and redness—leaves the eyes clearly refreshed.

Next, lightly press rich, nourishing Vah-Dah Eye Cream into the lids and around the eyes. It smooths the delicate skin leaving it firm, young—freeing it of tiny laugh-lines and frown-furrows. Vah-Dah Eye Astringent briskly patted in corrects puffiness and leaves the skin clearly transparent.

After a Kathleen Mary Quinlan Youth-Restoring Eye Treatment, eyes are again brilliant, sparkling, youthful.

The following distributors for Kathleen Mary Quinlan Preparations will gladly give you a copy of her booklet "Youth for Tired Eyes."

BULLOCK'S	Los Angeles	BAY DEPT. STORE	Santa Monica
J. W. ROBINSON CO.	Los Angeles	MILADY'S SALON	Beverly Hills and Hollywood
HUGH A. MARTI CO., INC.	Long Beach	ROBERTSON DEPT. STORE	Riverside
T. W. MAYHER CO., INC.	Pasadena	ROUSE'S, INC.	Palm Springs
MISS BLAINE'S BEAUTY SALON	Santa Barbara	DESERT INN	
HOLZWASSER, INC.	San Diego		

Kathleen Mary Quinlan

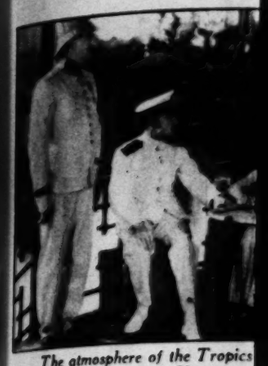
SALON 665 FIFTH AVENUE NEW YORK

May 12, 1929

"MADA... THRILLS ANEW WI...

Ruth Chatterton, Le... Hackett and Lion... director all ga...

By EDWIN S...



The atmosphere of the Tropics Carroll Nye, Ruth Chatterton.

ONCE in an elder day of the screen "Madame X" thrilled the public. The picture was then silent, and Pauline Frederick payed the title role.

"Madame X" in its new version is all-talking. Ruth Chatterton is featured, with Lewis Stone as the husband, and Raymond Hackett as the son. The new "Madame X" will thrill anew.

The production has been adapted from the stage play by Alexandre Bisson. It has, however, been re-dialogued by Willard Mack, who knows his theatre. Mack himself appears in the film for a brief bit as a doctor, though he uses the name, John P. Edington.

This is a story to touch the heart. Miss Chatterton's deeply emotional interpretation of the mother is adequate to do that. She is an actress of quality.

The scene in the court room, always the big scene in the picture, when Raymond Hackett pleads for her life, is high torture of the sympathies. It is bound to stir audiences to the depths.

OF FOOTL...



Ina Claire's advent into the films should be welcome news. The star of many stage successes, and a comedienne of rare ability, her first picture for Pathe will be an original story by Arthur Richmond, New York playwright.

Ann Greenway, signed recently to appear in RKO Pictures, is soon to start work in "Companionate," her first screen production. Miss Greenway will be remembered as a vaudeville headliner.



have a double act in Cus Ed-
, "Mexicana."

LET YOUR
GROW OLD!



are now unnecessary. For a
sage—THINC Hand Creme
ft and white—overnight.
Smooth some of this new
. Tomorrow morning see
they are. THINC is not a
g cream or lotion. It is

INC
(as THINK)
creme
HINKING OF BEAUTY



face another?

belie a youthful face—a clear, fresh
ny your youth—betray neglect. They
years to your appearance.

uty specialist—pioneer in the care of
p of preparations to keep eyes young

Kathleen Mary Quinlan Eye Bath.
banishes dust and redness—leaves the

ishing Vah-Dah Eye Cream into the
ooths the delicate skin leaving it firmly
h-lines and frown-furrows. Vah-Dah
in corrects puffiness and leaves the

lan-Youth-Restoring Eye Treatment,
ing, youthful.

or Kathleen Mary Quinlan Preparations
of her booklet "Youth for Tired Eyes."

BAY DEPT. STORE, Santa Monica
MILADY'S SALON, Beverly Hills and Hollywood
ROBERTSON DEPT. STORE, Riverside
ROUSE'S, INC., Palm Springs
DESERT INN, Palm Springs

Mary Quinlan
FTH AVENUE NEW YORK

"MADAME X" THRILLS ANEW WITH SOB APPEAL

Ruth Chatterton, Lewis Stone, Raymond Hackett and Lionel Barrymore as director all garner honors.

By EDWIN SCHALLERT



The atmosphere of the Tropics is attained in the Malay sequence. Carroll Nye, Ruth Chatterton, Mitchell Lewis and Sojin appear.



The scenes between Madame X, as played by Miss Chatterton, and Raymond Hackett exert tremendous emotional appeal.



Lewis Stone gives a very finished interpretation of the husband, Floriot.



Ulrich Haupt will find wide popularity for his villainizing.

QUICK in an elder day of the screen "Madame X" thrilled the public. The picture was then silent, and Pauline Frederick played the title role.

"Madame X" in its new version is all talking. Ruth Chatterton is featured, with Lewis Stone as the husband, and Raymond Hackett as the son. The new "Madame X" will thrill anew.

The production has been adapted from the stage play by Alexandre Bisson. It has, however, been redesigned by Willard Mack, who knows his theatre. Mack himself appears in the film for a brief bit as a doctor, though he uses the name John P. Edington.

This is a story to touch the heart. Miss Chatterton's deeply emotional interpretation of the mother is adequate to do that. She is an actress of quality.

The scene in the court room, always the big scene in the picture, when Raymond Hackett pleads for his life, is high torture of the emotions. It is bound to stir audiences to the depths.

As a talkie, "Madame X" is skillfully made. It could have had more atmosphere in some of the foreign episodes, but the dramatic interest is consistently preserved. The picture will be a talkie winner.

Lewis Stone exhibits fine polish in his work, and more than that attains a marked emotional verity. I do not recall having seen him do any role with more abundant feeling. Ulrich Haupt is responsible for a fine portrayal.

Lionel Barrymore's direction is amazingly good for an introductory production. He has staged with great intensity the trial. Hackett's speech is handled in a particularly powerful way, with the audience viewing a close-up of the son and his mother simultaneously while the boy's plea is in progress.

Miss Chatterton touches rare heights in this episode, and her restraint through the production will add measurably to her prominence. She is already outstanding as a personality in the new medium.

OF FOOTLIGHT FAME



Ina Claire's advent into the films should be welcome news. The star of many stage successes, and a comedienne of rare skills, her first picture for Pathe will be an original story by Arthur Richmond, New York playwright.



Ann Greenway, signed recently to appear in RKO Pictures, is soon to start work in "Companionate," her first sound production. Miss Greenway will be remembered as a vaudeville headliner.

The BROADWAY
BROADWAY, FOURTH and HILL
BROADWAY DEPARTMENT STORE, Inc.
Telephone Order Service, MUtual 9411
General Calls, MUtual 9171

FEATURING FOUR POPULAR NUMBERS IN
PHOENIX FULL-FASHIONED SILK HOSIERY

Phoenix No. 732
Medium service weight, lustrous silk over knees . . . four-inch lisle garter welts . . . lisle heels, soles and toes. Pure silk . . . exploited in a lovely range of new colors. . . . . $1.50 pr.

Phoenix No. 740
Lustrous service weight, silk over knees, with four-inch lisle garter welts . . . lisle heels, soles and toes. Graceful pointed heels. Choose from new fashionable colors. $1.50 pr.

Phoenix No. 753
Sheer Chiffon of fine texture . . . all silk to dainty picot tops. Silk-lined welts with feet of silk plated over lisle. Smart French heels. Popular colors. . . . . $1.95 pr.

Phoenix No. 759
Chiffon . . . alluringly sheer, with picot tops. Fine all-silk, with the exception of lisle interlinings at wear points. Pointed heels, new summer colors. . . . $1.95 pr.

Main Floor . . . Aisle 8

"Her proportions are perfect"



writes Ziegfeld to Phoenix

Average in size . . . ideal in shape . . Barbara Newberry's legs form the pattern for exquisitely knitted stockings

No person in all the world is better qualified to judge of feminine loveliness than Florenz Ziegfeld, internationally famous producer. In his twenty years' experience in the theatre he has employed more than 6000 beautiful girls . . . Naturally, then, it was to him that Phoenix turned in looking for the most beautiful legs in America. For stockings knit by a wonderful process, it was desired to find a pair of ideal legs, average in size, perfect in shape . . . Nearly 300 girls in five of his current productions competed in Mr. Ziegfeld's contest. Measurements were taken and averaged, with the result that Barbara Newberry won the coveted title—Miss Phoenix . . . Following the lines of Miss Newberry's legs, Phoenix stockings are now knit by the Accurator process. Distinctive to Phoenix, this method which counts and gauges every stitch, produces hosiery of far greater beauty, lustre and allurement . . . Ask in the stores for the lovely, new, full-fashioned Phoenix. Whatever your size, you will find they fit marvelously and give the flattering illusion of perfection . . . $1.50, $1.95, $2.95.

Florenz Ziegfeld's booklet, "How I Selected America's Most Beautiful Legs", will be sent you for the asking. Address, F. Ziegfeld, Ziegfeld Theatre, Fifty-fourth Street and Sixth Avenue, New York City



Phoenix Hosiery Company
Milwaukee, Wisconsin.
Gentlemen:

In my twenty years' experience producing the Follies and other large productions, I have employed somewhat over six thousand beautiful girls. In selecting this number, I have seen and passed on considerably over a half million applicants and, in my opinion, American girls today are more beautiful than ever before in the history of our country, due to modern conveniences, freedom in dress, exercise and greater care of their bodies.

Miss Barbara Newberry's proportions are so perfect and her legs so ideally suited to your most exacting requirements that I suggest, in order to perpetuate the graceful contour of her shapely limbs, that you have them copies knit on a permanent model of aluminum.

Very truly yours,
F. Ziegfeld

PHOENIX
SILK Hosiery

"The RAINBOW MAN"



As a singing star, Eddie Dowling will find high favor.

Sam Hardy is well cast as the minstrel show owner.



Marian Nixon's appearance opposite Dowling is embellished with rare qualities.



Scenes between Dowling and Frankie Darro are blessed with sincerity and touching promise.

Eddie Dowling proves entertaining star in meritorious singing and talking picture.

By WHITNEY WILLIAMS

A TEAR and a sob and a laugh. That's "The Rainbow Man."

Without any reservations whatsoever, I may recommend this picture, starring Eddie Dowling. Dowling, in case you of the motion picture public do not know, is one of Broadway's most brilliant and famous musical comedy stars—and "The Rainbow Man" marks his debut on the screen. May he make many more.

It is of the minstrel shows, and the heartbreaks and the joys. The tragedies that the public knows little about, and the success that the public so enjoys. Pathos, humor, song and romance, all blended into as ideal entertainment as the screen has seen this year.

Dowling should go far in his new medium. His voice and personality and ability are so well adapted to talking pictures that any producer in the field would declare him a real find. His manner in putting over a song would make him outstanding in any production, and he carries unconscious appeal.

"The Rainbow Man" has already been described as a "natural." In theatrical parlance, this interpreted means that it contains all the elements that go to make a feature a certain success.

It has also been said that it is crammed full of hokum. It is. But it is so well disguised that one doesn't mind in the slightest—any more than he objected to that in "The Singing Fool."

The picture is almost in nine reels, longer than the average length. One finds, in viewing it, that it is far too short. It has three very lovely songs. One would welcome more, the tunes are so lilting and the airs so catchy. "Sleepy Valley," sung a number of times by Dowling, will doubtless be one of the most popular of any theme songs yet heard.

A flying acrobat dies in the beginning, and leaves his little son to the care of his only friend. The pair, the man, Rainbow, and the boy, Billy, go into Doc. Hardy's Minstrel Shows, and Rainbow becomes a hit.

When they reach Arcadia, Rainbow meets the daughter of the hotel keeper and falls in love. He is kicked out into the rain that night and warned never to see Mary again. Discharged, he and Billy go to New York.

But work is difficult to find and soon they have no money. The morning that their money runs out, Mary arrives—she is Billy's aunt. There is insurance money, for Billy. And Mary cannot return to her home, because her father has forced her, too, to leave. She has come to be near Billy—and Rainbow.

From there the story runs on to a very natural finish. In words, the plot sounds hackneyed—on the screen, one is torn for pity of the three, Rainbow, Mary and Billy. It is all so logical when actually viewed—mere words cannot adequately do justice. Suffice it to say that the conclusion is most effective and satisfying.

Eddie Dowling wrote, as well as acted in, "The Rainbow Man," and he chose for his cast Marian Nixon, as Mary; Frankie Darro, as Billy; Sam Hardy, as Doc. Hardy, and Lloyd Ingraham, as Mary's father. All give highly commendable performances. Particularly are Miss Nixon and Frankie Darro seen at their best. Each gives the finest portrayal of her and his, respectively, career.

"The Rainbow Man" is a Sono Art Production and was given very able direction by Fred Newmeyer. His deft handling of scenes and situations is touched by refreshing ingenuity at times, and the picture is far and away his finest attempt at directing. Frances Agnew wrote the continuity, and the three songs, "Sleepy Valley," "Rainbow Man" and "Little Pal," were composed by James Hanley.

The Charm of Youthful Curves

THE season's loveliest daytime and evening frocks are never more flattering than when worn on a figure moulded by a Maiden Form brassiere. The new Maidenette and the original Maiden Form uplift models shown here are but two of the many skillfully designed brassieres that give the modern woman the charm of a youthfully curved figure.

There is a Maiden Form model for every type of figure. Ask for Maiden Form Garter Belts and Girdles.

ENID MFG. CO.
249 Fifth Avenue
New York



DEMAND THIS LABEL
The Maiden Form BRASSIERE
"The Original Uplift Brassiere"



SPECIAL
PERMANENT WAVES
$5.00
Formerly $15 and $20

Genuine Nestle Circuline and New Steam Oil Latest Process Creating Superior Waves With Ringlet Ends
All Hair Waved Normal, Dyed, White, or Bleached
EVERY OPERATOR AN ARTIST
Not a School
O'Rourke of New York
Majestic Theatre Bldg.
845 South Broadway
7th Floor Phone, VA ndike 6916



GROWING CHILDREN need these minerals

Parents, the same Stuart's Tablets that let you eat all you want, without fear of indigestion—are the *safest* and *surest* aids to healthy growth that you can give a growing child.

Noted medical authorities, in commending Stuart's formula for Stuart's Tablets as best for children, say: "Administered in the ordinary way, they furnish materials needed by the organism in its growth." "Entering the blood in small quantities, they promote constructive metamorphosis (growth)." "Yet they are utterly safe in the hands of the patient, fool-proof, incapable of harm or overdosage."

Children Love Stuart's Tablets!

Combining in the ideal form such needed minerals as calcium and magnesium carbonate, etc., with pure cane sugar, Stuart's Tablets are real food, and should be a regular part of the diet of every child.

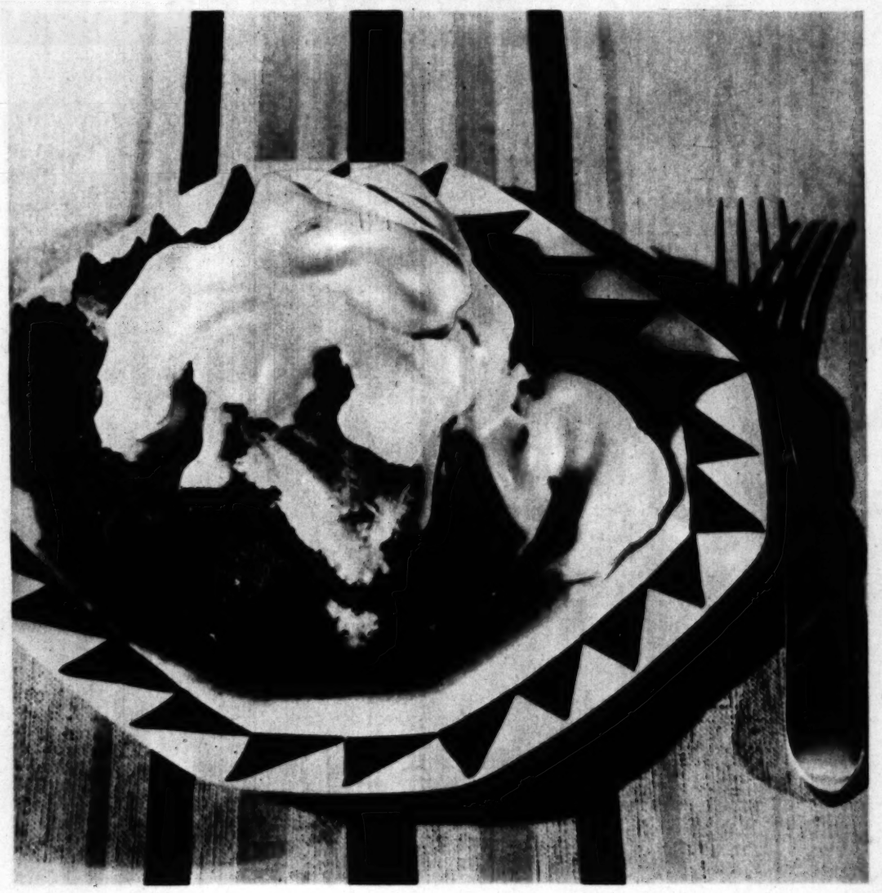
Make This Test!

Try a Stuart Tablet after each meal, and notice how smooth and serene the digestion becomes. Bright eyes, clear skin and glowing reddened cheeks soon prove the need of these health-builders. Try them!

At All Drug Stores 25c and 60c

The Quickest Relief for Gastric Disorder

STUART'S TABLETS



Two late children and a hurry-up strawberry shortcake

TWO little children are responsible for this extra-quick Crisco shortcake. With their puppy they wandered out one afternoon to hunt wild berries and returned, tired and bedraggled, after supper had been put on the table. "They wanted their berries in a shortcake," writes their mother, "but I couldn't stop to make it the usual way. So I melted the Crisco. This did away with the need to cut the Crisco into the flour and speeded up the recipe, so that before we'd finished eating, the cake was out of the oven—as brown and crunchy as any made the old slow way."

You'll find, too, that Crisco gives freshness and sweetness to shortbread made either this new quick way or by your own favorite recipe. For Crisco tastes very good all by itself—nicer than you ever imagined a shortening could be.

QUICK STRAWBERRY SHORTCAKE

1½ cups flour — 3 teaspoons baking powder
¼ teaspoon salt — ⅓ cup melted Crisco
2 tablespoons sugar — ⅔ cup milk
1 egg, well beaten

Sift dry ingredients together and stir in milk and melted Crisco which has been added to beaten egg. (Mix lightly, do not beat.) Spoon into Criscoed cake tin, and bake for 15 minutes in hot oven (450° F.). Let cool slightly, split cake and fill with crushed sweetened strawberries. Serve with plain or whipped cream. Any fresh fruit can be used with this shortcake.

Yes, Springtime in a Pudding

When I was a little girl, rhubarb and sassafras tea were just as much signs of spring as the first robin. Since I have grown up I have been able to get along without sassafras tea, but spring wouldn't be spring without rhubarb. Here's another way to serve it—in a simple, quick cottage pudding. A pudding made with Crisco, a shortening that reminds me of spring, too—it's so clean and fresh and sweet. If you'll taste Crisco all by itself you'll understand why it can't help but make anything you put it in taste better.

RHUBARB COTTAGE PUDDING

½ cup Crisco — 2 cups flour — ½ teaspoon salt
1¼ cups sugar — 2 teaspoons baking powder
1 egg beaten — ½ teaspoon ginger
1 cup unsweetened cooked rhubarb

Blend Crisco and sugar. Add beaten egg and rhubarb. Sift dry ingredients and add to mixture. Beat thoroughly. Bake in Criscoed loaf tin in moderate oven (350° F.) for 1 hour. Serve hot with favorite pudding sauce.

WINIFRED S. CARTER

ALL MEASUREMENTS LEVEL. Recipes tested and approved by Good Housekeeping Institute. Crisco is the registered trade-mark of a shortening manufactured by The Procter & Gamble Co.



In its new air-tight can—as fresh and sweet as the day it was made

You taste milk. You test eggs. Now, taste Crisco-then any other shortening. Then you'll understand why Crisco's own sweet, fresh flavor so improves the flavor of your

CAKES — PIES — BISCUITS — COOKIES — FRIED FOODS

nkie Darro are blessed with simple



hildren are responsible
ra-quick Crisco short-
r puppy they wandered
n to hunt wild berries
tired and bedraggled,
been put on the table.
heir berries in a short-
heir mother, "but I
make it the usual way.
Crisco. This did away
cut the Crisco into the
d up the recipe, so that
ed eating, the cake was
—as brown and crunchy
e old slow way."
too, that Crisco gives
weetness to shortbread
new quick way or by
ite reeipe. For Crisco
all by itself—nicer than
d a shortening could be.

BERRY SHORTCAKE
3 teaspoons baking powder
½ cup melted Crisco
½ cup milk
g, well beaten
together and stir in milk and
has been added to beaten egg.
beat.) Spoon into Criscoed
for 15 minutes in hot oven
slightly, split cake and fill
ned strawberries. Serve with
eam. Any fresh fruit can be
ake.

Springtime
Pudding
little girl, rhubarb and
re just as much signs of
st robin. Since I have
been able to get along
fras tea, but spring
ring without rhubarb.
way to serve it—in a
ttage pudding. A pud-
Crisco, a shortening that
pring, too—it's so clean
sweet. If you'll taste
f you'll understand why
make anything you put

OTTAGE PUDDING
ps flour ½ teaspoon salt
2 teaspoons baking powder
½ teaspoon ginger
etened cooked rhubarb
sugar. Add beaten egg and
ingredients and add to mix-
dy. Bake in Criscoed loaf tin
350° F.) for 1 hour. Serve hot
g sauce.
FRED S. CARTER

TS LEVEL. Recipes tested and
ookkeeping Institute. Crisco is the
a shortening manufactured by The

© 1929, P. & G. Co.

eggs. Now,
ther short-
why Crisco's
mproves the



OKIES FRIED FOODS

Taylor's
SPECIAL SALE of ENSEMBLES
23.95
Short Jackets . . . . . three-quarter length coats . . . . . new smart accessories . . . . . Every desirable color in Georgettes, Satin-backed Crepes, and heavy Crepes, offered in numerous styles seldom to be had from the three-fold at a new season
$25.95

NOW—a Weaver-Jackson PERMANENT WAVE
Whole Head Complete Including Shampoo and Finger Wave
for Only $8.00
Soft • Natural • Beautiful • Guaranteed
Weaver-Jackson Co.
10 Better Beauty Shops TELEPHONE FOR APPOINTMENT
Los Angeles • Hollywood • Pasadena • Glendale • Alhambra

PERSONALITIES OF INTEREST



Buddy Rogers celebrates Mother's Day this year with two mothers—his own, Mrs. B. H. Rogers (center), who is visiting him, and his California mother, Mrs. Meda Boggs, at whose home he lives.—Photo by Dyar.



A couple of big pages. Although Anita and Paul are not related, they are both busy making the name of Page famous in motion picture history.—Photo by Bull.

Miss Jean Cusachs favorite model of Dean Cornwell.. finds her glorious coloring in..'the MELBA A B C of Beauty'



THE exotic beauty of Miss Jean Cusachs adorns the pages of your favorite magazine, in the superb illustrations of Dean Cornwell. This lovely girl, whose glorious coloring wins tribute from great artists, says: "I'd often look white and peaked if it weren't for the Melba A B C of Beauty which so many models depend upon!"

You, too, will find in the Melba A B C of Beauty particular shades in Rouge, Lipstick and Face Powder that accent your natural coloring. Wise Nature made you a type—and you must be careful, in using make-up not to lose the individual charm of that type.

Send for the Melba Harmony Chart. The result of expert study of the color values in skin tones, it is the authoritative guide to *your* colors in make-up. Ask for Melba Lov'me Rouge—subtly shaded . . . Melba Lov'me Lipstick—smooth, lasting . . . Melba Lov'me Face Powder—delicately clinging . . . in *your* tints—at any good drug or department store.

Send 10¢ for generous box of Melba Lov'me Face Powder

PARFUMERIE MELBA, Inc.
233 Spring Street New York City
New York Paris Toronto Chicago Los Angeles

MELBA Lov'me

Give your skin professional care with Melba Skin Cleanser, Tissue Cream, Vanishing Cream—"The Melba Technique for Beauty".



Remember Nancy Welford in the musical comedy, "Nanette"? She is appearing in a featured role now in Warner Bros.' production of "The Gold Diggers of Broadway."

GUDE'S
SUMMER FASHION
SHOE of linen and kid with that smart "dress maker" touch
$18.50
Hosiery • Bag and Jewelry to complement the mode
"GOOD SHOES AND HOSIERY"

FOR THE WOMAN WHO MAKES LIFE MORE THAN A MERE ROUTINE



Not for her a dull, humdrum way of living! But a life, overflowing in its activity, brilliant in its charm

ARE you the type of woman, to whom health, energy and vitality are essential? Then the protection afforded by this new knowledge of The Danger Line is vital to you.

Thousands, dentists tell us, are stricken with serious illness—rheumatism—heart and nervous disorders—simply because of decaying teeth and infected gums. And that, not through neglect! For teeth, we know now, must not only be brushed, they must also be protected against the acids which attack tooth enamel and irritate the gums.

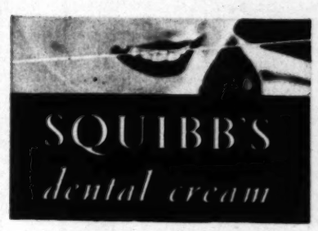
At The Danger Line, where gums meet teeth, the delicate gum edges form little V-shaped crevices. There, food particles collect and ferment. There, acids are formed that cause decay and dangerous gum irritations. These acids must be neutralized if you would avoid trouble.

Squibb's Dental Cream was developed in collaboration with leading dental authorities, to bring you this protection. It contains more than 50 per cent of Squibb's Milk of Magnesia, recognized everywhere as the safest and most effective antacid for use in the mouth. When you use Squibb's, it not only neutralizes the acids then in your mouth, but brings protection for a considerable time.

Visit your dentist at least twice a year. Use Squibb's Dental Cream regularly. It is effective—it makes teeth lustrous—it is pleasant and it contains no grit nor harsh astringents to irritate the delicate mouth tissues. You can use it to brush the gums as you should do to keep them healthy. It is safe to use in the tender mouths of children. Buy Squibb's today. Only 40c a large tube. E. R. Squibb & Sons, New York. *Manufacturing Chemists to the Medical Profession since 1858.*



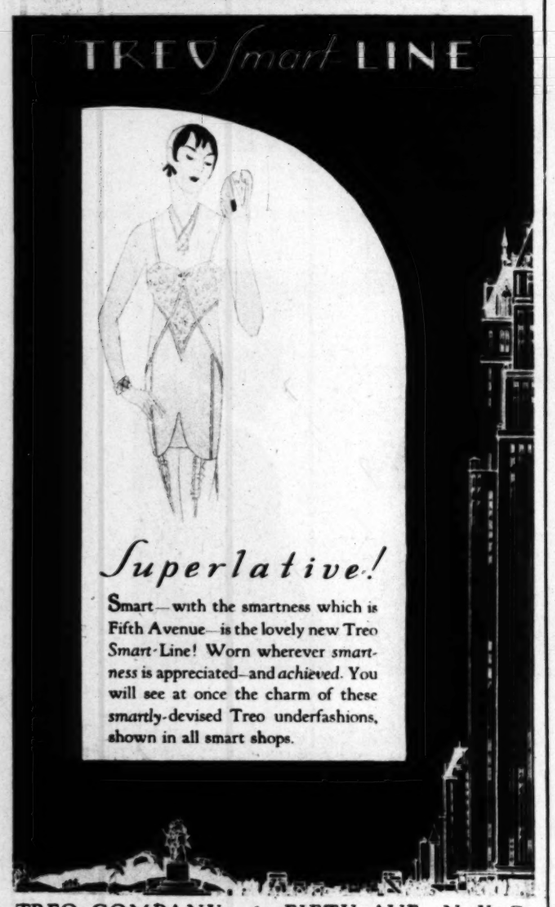
SQUIBB'S MILK OF MAGNESIA, *from which Squibb's Dental Cream is made, is a pure, effective product that is free from the usual earthy taste of other products. Its unsurpassed antacid qualities and mild laxative action make it one of the most valuable products in your medicine cabinet.*



Copyright 1929 by E. R. Squibb & Sons

Ho! For The Life Of A Sailor





The Truth About Fat

Modern Science Finds a Cause—Easy to Correct —A Weak Gland



Excess fat was once ascribed to laziness or over-eating. The remedy was starvation and strenuous exercise. But such aids are hard and harmful when carried to extremes.

Then science found a great cause in an under-active gland. That gland largely controls nutrition. Its weakness permits too much food to form fat.

These research men tried feeding a gland food to correct that deficiency. Thousands of tests were made on animals, then on people. The results were so general, so helpful, so amazing that physicians the world over now employ this method in treating obesity.

Then a famous medical laboratory embodied this method in a tablet, for easy, economical use. The name is Marmola prescription tablets. People have now used them for 22 years—millions of boxes of them. Users told their friends.

Now in every circle one can see the changed conditions. Excess fat is far less common. Slenderness prevails. Countless people have gained new beauty, new youth, new health and vitality. This modern method forms a major reason, whether prescribed by physicians or taken in Marmola.

The prescription is not secret. The complete formula of Marmola appears in every box. The good results are explained. Every user thus knows just how the effects occur.

No starvation, no over-exertion, but moderation helps. Take four tablets of Marmola daily until the excess disappears. Then simply use Marmola to control the fat if necessary. You may never need it again.

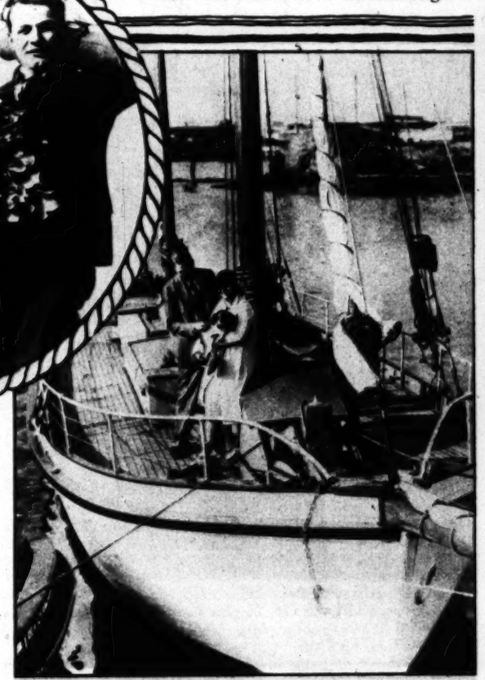
This method is scientific; it is right. It has proved itself for 22 years. Learn what others know about it, in fairness to yourself. Don't wait longer—start today.

Sold by all druggists at $1 a box. Any druggist who is out will order from his jobber.

MARMOLA
Prescription Tablets
The Pleasant Way to Reduce



Stella attends a boat christening.



Left to right: Daniel Blum, Georgia Hale and Steve Miranda, on the Nomad.

Belle Bennett and Tom Miranda, father of one of the boat's owners, aboard the craft in which Steve Miranda and Daniel Blum plan to tour the world.—Photo by P. & A.

By GRACE KINGSLEY

"AND Charlie Chaplin is going to be there to christen—" I began.

"Well, if Charlie Chaplin is going to be there, I don't care whether it's a christening or a funeral—I mean to be there, too, if I'm invited," Stella interrupted.

"Oh, well, just in case curiosity gets the best of you," I went on, "Charlie is going to christen the thirty-four-foot boat in which Steve Miranda, the writer, and Steve's friend, Daniel Blum, are going to sail around the world. The boat is to be called the Nomad, and the christening is to be done at San Pedro. And it's this afternoon."

MARY FORD, Jack Ford's beautiful wife, took us down there in her new Rolls-Royce. We found some people already gathered about the craft, which was drawn up at a tiny dock in the inner harbor, and it looked awfully small to us, even to travel to San Diego. Tom and Mrs. Miranda, the latter looking young and pretty enough in her white sport outfit to be Steve's sister instead of his mother, were talking to Steve and Daniel, who both looked handsome in their uniforms.

Steve went into the navy when he was only thirteen years old, and understands everything about running a boat. He is even a licensed radio operator. We decided that that radio set might look awfully good to Steve and Daniel one of these days, out in the midst of a stormy ocean.

Steve and Daniel have both written for publication, and they are now planning a sea story for one of the picture companies. They are taking the trip under the auspices of the Adventurers of the World Club, and Col. Edward Bailey, president, was on hand to make a little speech at the proper moment.

Sue Carol and Nick Stuart were there, and Arthur Lake, Betty Blair and Helen Ferguson, and presently a neat little power craft approached, with a lady waving wildly, while a man let go the wheel a moment to touch his hat in salute. When they got close enough we saw the passenger and crew were, respectively, Belle Bennett and her husband, Fred Windermere, who had arrived in style in their own boat, the Dove. Belle looked very handsome in her pretty sport suit.

CHARLIE CHAPLIN arrived just then, looking as natty and ruddy—the latter from sailing his own boat, named The Kid—as you could wish to see the world's most famous comedian looking. He brought Georgia Hale with him. Georgia carried a huge bouquet of roses, which are always a necessary part of the props at a boat christening. Heaven knows why. Probably it's because most ladies who christen boats aren't as sweet and pretty as Georgia, so they have to doll up with flowers.

Charlie was immensely interested in the boat—went all over it, and congratulated the boys on being able to seek adventure while they are still young and full of enthusiasm. He said, very wistfully, we thought, that he wished he were going with the boys on their trip. Charlie is crazy about boats.

EVERYBODY pointed out to us solemnly that the Nomad was sailing under the flag of the Adventurers, and that only two other flags had been issued, one to Commander Byrd, the Antarctic explorer, and the other to Lindbergh.

"But I'd need more than a flag to make me sail anywhere in that tiny boat," said Sue Carol.

And when we told Charlie that the boys expected to be sailing on that boat for four years, he confessed to us that he thought two people in that small cabin might quarrel.

A certain oil company is furnishing the boys with all their fuel, and Sue said that she meant to buy a yacht to see if she could get something like that done for her.

PRESENTLY everybody was ready for the ceremony, and Charlie broke the bottle of ginger-ale, dolled up to look like champagne, on the bow of the boat, said a few words, and the ceremony was over.

Charlie demanded to meet the crew, whereupon Captain Stetson appeared, and Charlie shook hands with him.

"But there's one member of our company you haven't met yet," remarked Steve, producing a small thin canine of uncertain breed, but nice dog manners, and Charlie was called on kiddingly to christen him Salty Marco Polo, which he did with his funny little grin, entirely entering into the spirit of the thing. Salty, it seemed, had been very seasick, which accounted for his "thinth." He had fallen into the ocean, too, so that it was no wonder if he looked a little low in his mind, even the fact that he met Charlie failing to cheer him up.

BELLE and Fred invited us to take a little ride in their boat, and we did, skimming along over the blue waters happily.

Mrs. Ford told us how her husband, Jack Ford, is leaving shortly for Annapolis, where she lived when she was a young girl, to make scenes for his picture. And how Jack was going to use some of the incidents of her girlhood, when she used to entertain the handsome Annapolis students, in his picture.

Belle said that the young bandit, who had held up her and Fred after Blanche Upright's party, had been captured, how he turned out to be a minister's son, and how he had confessed that he had had his gun all cocked to shoot Fred if Fred said a word.

We docked just as the sun was setting, saying a gay good-bye, and voiced a pleased and eager acceptance of Belle's invitation to take a week-end trip with her and Fred some day soon.

"WHEN Mrs. Ray Rockett gives a party for Mrs. Al Rockett, or indeed at any other time, don't miss it," adjured Stella.

"As if you had to tell me that," I answered.

The affair was a luncheon, given in honor of Mrs. Rockett's birthday, and the house was overflowing with guests when we arrived.

Mary Brian and Doris Dawson were being greeted just as we came in, and we found Fritzi Ridgway, Rosa Roma, Irene Day, Marceline Day, Mrs. M. H. Hoffman, Jackie Saunders, Grace Simpson, Cna Brown, Doris Arbuckle, Ruth Collier, Mrs. Ned Marin, Mrs. Richard Wallace, Jane Winton, Loris Fox, Mrs. Gunther Lessing, Peggy Hamilton, Minna Wallis, Mrs. Helen Wolff, Mrs. Chester Franklin, and a dozen others.

Mrs. Ray Rockett announced seriously during lunch that we were to have as a special treat a radio connection with New York, and presently a speaker came on to announce that we were listening to Loew's State station in the metropolis. We were much impressed, of course.

THE announcer said he was glad to be speaking to sunny California—it was raining outside, and we all snickered—and that he was glad to be able to announce that among the guests was Mrs. Doris Arbuckle—"known on the screen as Flora Finch," he added. That's when we began to smell a mouse.

And when he went on to say that he also introduced Mary Brian, "whom we all know as Mrs. Buddy Rogers," and Doris Dawson, "known on the screen as Lucille La Verne," we were sure there was some hocus-pocus somewhere. It revealed itself when a young man, who turned out to be Billy Wickersham, dashed out of an adjoining room, while the radio went dead, and demanded a drink of water—or something.

After that, when the announcer told us that "Peggy Hamilton's styles were known in New York, and even in Hoboken," we refused to get excited, but we had a lot of laughs over the kidding quips.

Mrs. Gunther Lessing, wife of the attorney, told us how a casting director had seen her at the last Mayfair, when she was wearing dark powder and her hair bushed up, and had offered to give her a screen test. She was all eagerness over it.

DOLLIE ROCKETT, our guest of honor, was looking lovely as usual, and had tried her best to look surprised when she came in and saw us all. We told her she was a good actress and should really be working in her husband's company.

We heard an airship droning overhead, and supposed that it was probably Doris Arbuckle's aviator-admirer, Lieut. Victor Bertrandais—that being the closest he could get to Doris, and not being allowed to drop notes down to her.

Doris Arbuckle, Fritzi Ridgway and Loris Fox all being from Montana, had a grand time chatting about their childhood days.

"In other words," put in Fritzi, "we knew each other when—."

There was a big birthday cake to eat and there were cards to play, and everybody voted Dollie's party a great success, and Mrs. Ray a wonderful hostess.



Paris originates—a new charm ... A charm which even Fashion, dominant arbiter that she is, can never out-mode.

It is more alluring than youth; more enticing than chic; more intriguing than wit. It is the charm that brings remembrance!

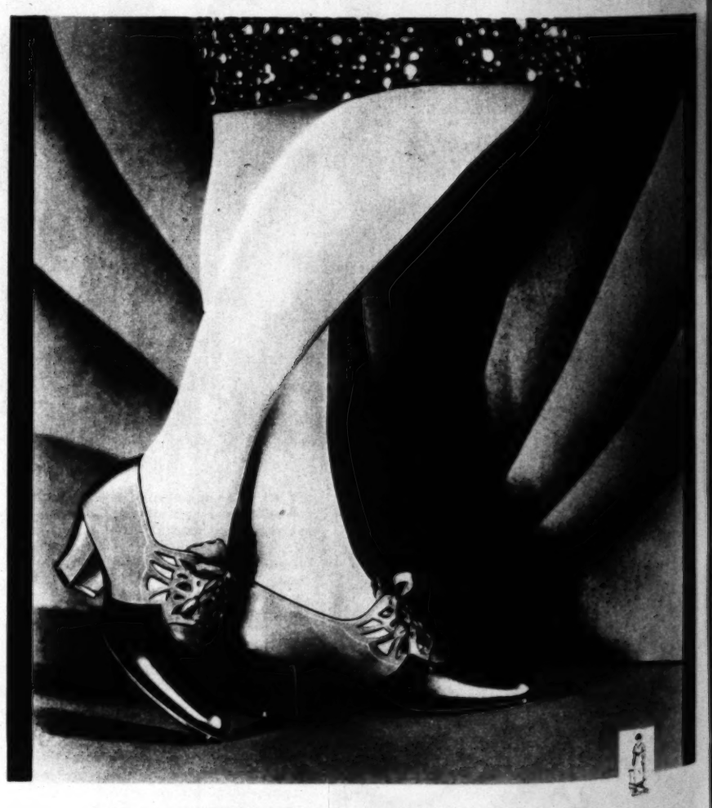
GARDENIA SAUVAGE

speaks to the heart and woos Remembrance. It is Ciro's newest perfume ... a revelation even to those who know and love the gardenia. For it embodies the poignancy and elusive power of the *wild* flower itself.

Gardenia Sauvage engraves the image of its wearer on the minds of those she meets—and those she loves. It's a scent that lingers on, with haunting enchantment, whispering its message, "Remember Me!"

CIRO

Ciro Products are distributed throughout the world in packages made and sealed in Paris—and with those you would buy in Ciro's Paris salon at 20 Rue de la Paix. (New York: 561 Fifth Ave.)



Because it is smart to be active.... it becomes as important to conserve energy as to wear chic clothes. Walk-Over Shoes with the Main-Spring® Arch help you do both. They relieve strains and preserve graceful balance. Charming patterns such as the PLAZA TIE. Sun Tan Calf Vamp With Champagne Back $12.50

Many other new and attractive patterns

JESBERG'S WALK-OVER SHOPS

716 South Broadway Los Angeles

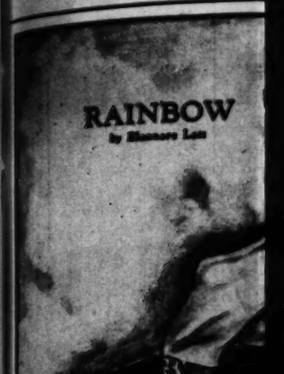
Pasadena Long Beach

San Diego Bakersfield

® REG. U. S. PAT. OFF.

MYSTERY FILM ENLIVENED BY COMEDY

"The Studio Murder Mystery" combines the essentials of both comedy and drama.



Reng
TRADEMARK
For the figu
Illustrated in
At All Go
$5.
Made by CROWN CORSET C



Firs
The
Proc
Wave
more
finge
To i
spec
limi
503 Fi

Marie
Without a
makes your ski



Salon Treatments
B. H. DY
Los Angeles
Preparations at all other sa
Pasadena, Hollywoo

MYSTERY FILM ENLIVENED BY COMEDY

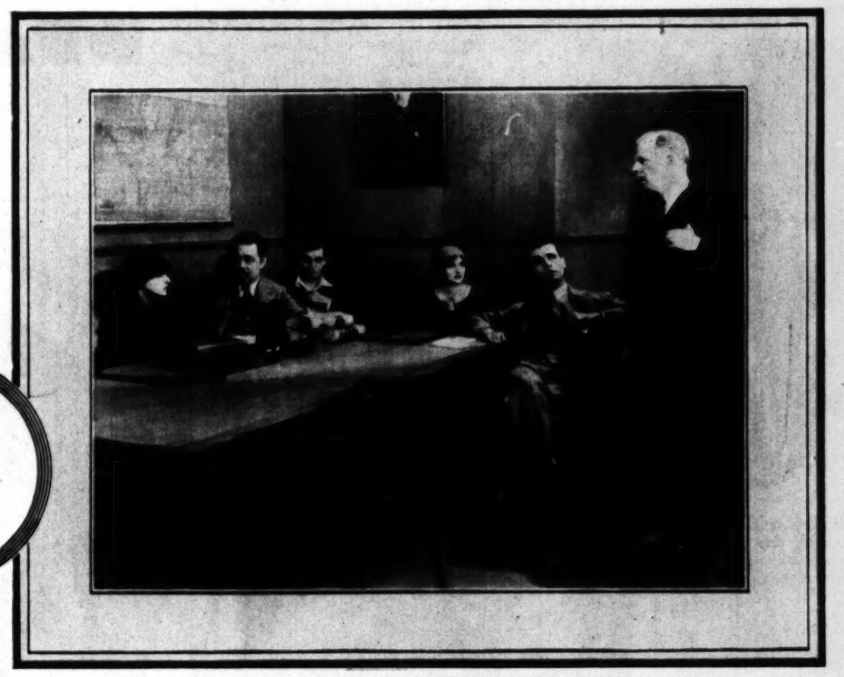
"The Studio Murder Mystery" has the essentials of both comedy and drama.



About Frederick March's murder is the story woven.—Photo by Richee.



The love element is provided by Doris Hill and Neil Hamilton.—Photo by Richee.



Awaiting the pleasure of the chief of detectives: Florence Eldridge (left to right), Warner Oland, Gardner James, Doris Hill and Neil Hamilton. Donald Mackenzie is the chief.

By WHITNEY WILLIAMS

IF YOU like your murder mystery smacking of a bit of humor, lightly treated, no doubt you'll enjoy "The Studio Murder Mystery," which Frank Tuttle directed for Paramount. There are moments when you are almost led to believe that the production is a satire on the solution of all homicidal perplexities, but a general summing up convinces one finally that it is freshness of direction only.

Who killed Frederick March? Found dead on a studio set, his murder points to five people: Warner Oland, who was directing March in his first picture, while knowing that March had carried on an affair with his wife; Florence Eldridge, March's wife, who had discovered him in a new love affair with the daughter of the studio night watchman; Doris Hill, the watchman's daughter, who had hysterically threatened to make him suffer for his false promises of marriage; Gardner James, Doris Hill's brother, who was aware of his sister's secret trysts with March; and Guy Oliver, the night watchman and father of Doris Hill, who also knew of his daughter's betrayal by March.

Police grill these suspects, and Guy Oliver admits he knows the identity of the murderer. But as he is about to make his disclosure, he drops dead—a poison victim!

Doris Hill, enmeshed by circumstantial evidence, is convicted of both crimes. She is sentenced to die.

There you have the story, or the beginning of it—work it out yourself. Who killed Frederick March? The plot is fairly well constructed, but it lacks real suspense. It is not difficult, either, to guess the person who committed the crime. One cannot be certain, of course, until the final expose, but all the same your suspicions, if you know your murder clues, are well-founded.

Interest in the picture will undoubtedly be heightened by most of the action taking place in a motion picture studio. It shows life behind the camera and the atmosphere is excellently portrayed. While not designed primarily to be a story of studio life, a glimpse of it as it actually appears is gained. You'll like it, I think.

At frequent intervals the action becomes quite flippant, which you may or may not accept. Personally, I believe this element of flippancy was a bit overplayed. With so serious a thing as murder as a subject it is scarcely in order. Yet it does not particularly detract.

The story was written by the Edingtons, Ethel Doherty is responsible for the screen play, and adaptation and dialogue are from the pen of the director, Tuttle.

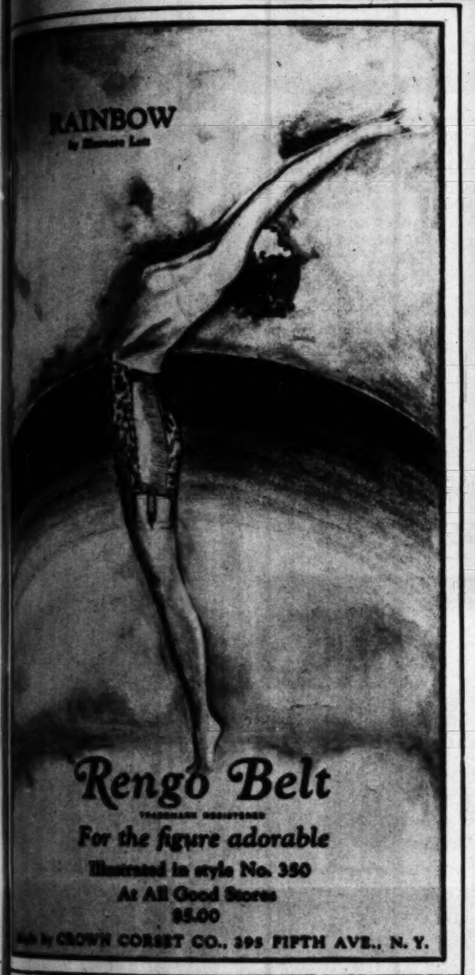
There is a thrilling fight in the last reel between Neil Hamilton (he's the hero, so, of course, how could he do the dastardly deed?) and the actual murderer that is well worth commenting upon. Quite naturally, too, the heroine is saved from the gallows in the very nick of time, and all, except the bad, old villain, live happily ever after. At least, Hamilton and Doris Hill marry.

In addition to those already named, the cast includes Chester Conklin, Eugene Pallett, Donald Mackenzie, Jack Luden, E. H. Calvert, Lane Chandler, Lawford Davidson, Mary Foy and Mischa Auer.

Call of the Wild



Duncan Renaldo has been chosen to play the role of "Little Peru," in "Trader Horn," now being filmed in East Africa.—Photo by Louise.



Rengo Belt
TRADEMARK REGISTERED
For the figure adorable
Illustrated in style No. 350
At All Good Stores
$5.00
Made by CROWN CORSET CO., 398 FIFTH AVE., N. Y.



First with the latest
The new Frederics Croquignole Process rolls from the ends. Waves that are more lustrous, more beautiful and require no finger waving.
To introduce these waves a special price of $10 for a limited time.
Irene Johnston
803 Fine Arts Bldg. TUcker 9487

Marie Earle
Without a lot of bother makes your skin immaculate



FOR every occasion when you must look meticulously right (and isn't that always?), give your skin this simple Marie Earle Basic Treatment. Use the Essential Cream as a cleanser, first. It picks up every speck. Then apply it all over again, and smooth it into your skin, stroking with the cushions of your fingers to pet the tissues into absorbing it. Add a dash of Cucumber Emulsion (right on top of the Cream) to increase absorption by the skin. Wipe away all that is not taken up by the tissues. Finish and tone with Soothing Freshener Lotion.

This Basic Treatment is so simple because the Marie Earle Preparations are so extravagantly good. And the Preparations have always been made with this luxurious quality, because the distinguished women for whom they are made like them that way. Ask for them at our toilet goods counter.



Salon Treatments and Preparations
B. H. DYAS CO.
Los Angeles Hollywood
Preparations at all other smart shops in Los Angeles, Pasadena, Hollywood and Beverly Hills.

ADOHR-ABLE BABIES



Here are the bare facts about healthy Norman Fisk Peart, Jr.,—he likes ADOHR CERTIFIED MILK and admits it, too.
Norman is the Adohr-able Baby of Mr. and Mrs. N. F. Peart of 1280 South Marne Avenue, Los Angeles.
Have you an Adohr-able Baby? We'd like a picture! Send it to
ADOHR STOCK FARMS
1801 South La Cienega Blvd. Los Angeles



The cool, refreshing vigor of a mountain morning sparkles in this fine old ginger ale

BOTTLE the breeze that blows over a snow-field . . . capture the zest which mountain air gives you . . . add to it the sparkle of the sun in the valley . . . temper it with the mellowness of a carpet of pine needles . . . and you have something of the thrill, the quality, the stimulation of drinking this better, finer, purer ginger ale—"Canada Dry"!

Just a little bit more refreshing . . . a little more friendly . . . a more subtle taste of ginger . . . a rarer aroma like some old wine . . . see it sparkling in the clear depths of the glass!



Taste its perfect blend which comes from the skilful balancing of pure ingredients. Relish the marvelous flavor, set off by its uniform carbonation. Drink it today and capture the thrill of this finer ginger ale.

© 1929

"CANADA DRY"
Reg. U. S. Pat. Off.
The Champagne of Ginger Ales

DRAMA of THE KHYBER PASS







McLaglen disguised as a native sees the fate of a man who has preceded him on the same mission.



Mitchell Lewis aids McLaglen in his attempt to quell the approaching holy war.



Mitchell Lewis uses fiery means to persuade Walter Long to reveal where the stored-up ammunition of the hill tribes about to revolt is secreted.

INDIA, land of mosques and minarets, of restless natives and diabolical intrigue, the land woven so deftly into story form by Kipling—this same India forms the background for most of the action of "The Black Watch," featuring Victor McLaglen, which opened during the past week at the Carthay Circle Theatre.

Adapted from Talbot Munday's story, "King of the Khyber Rifles," it will undoubtedly appeal to all with a love of adventure. It deals with an officer of a Highland regiment being sent on a secret mission to India, the night his own regiment crosses the Channel to enter the War. He is branded as a slacker by his comrades. The successful accomplishment of his dangerous assignment makes up the bulk of the drama.

With McLaglen in this production, which John Ford directed for Fox, are Myrna Loy, Mitchell Lewis, Roy d'Arcy, David Rollins, Walter Long and others.



Victor McLaglen in the dress uniform of the Scottish Black Watch regiment.

To gain the confidence of Yasmini, McLaglen, as Captain King, makes violent love to her.

As Rowa Chuya, a native supposedly in the service of the British but really an inside man in the revolutionary group, Roy d'Arcy is seen in a picturesque role.



Myrna Loy plays the part of Yasmini, a beautiful Indian woman whom the hill tribes regard as a goddess and their natural leader.

"The New York" J. J. HAGGARTY Seventh at Grand

SPECIAL PRICE REDUCTIONS

IN THE GOWN SALON



"Mandarin"—Tea and dinner wrap of transparent velvet; butterfly collar caught with three white gardenias. Nile, Eggshell, Madon Blue, Orchid, Red.
Special Reduced to $25

"Tahiti"—The winsome little peplum dress with Vionnet neck; flat crepe in Madon Blue, Daisy Yellow, Mirador Red, Sun-tan, Violet-Navy.
Special Reduced to $39.50

"Middleton"—Two piece suit of extra heavy flat crepe with its own scarf. The frock is Eggshell and combines tastefully with jacket of Muddy, Mirador or Spanish Red.
Special Reduced to $55



"Marquise"—just below—Three piece suit of Deco Tan-Gay—a heavy pattern silk with flat crepe blouse and popular cardigan jacket.
Special Reduced to $45

"Loraine"—A two piece flat crepe frock with the new petal collar and pleated skirt. Very smart in Black and Eggshell, Navy and Orange, or bright green and Eggshell.
Special Reduced to $35





"Shadows" Print chiffon with three tier pleated skirt and collar. The very personification of dainty femininity.
Special Reduced to $37.50

"Congai"—Bright print chiffon for balmy afternoons and informal evening wear. The jolly Berthe collar graduates to waist length in the back.
Special Reduced to $45



"L'Amoreuse"—Stunning Dee frock in vivid Green. Bright Spanish Red. Chic twin jabots adorn the blouse.
Special Reduced to $57.50

J. J. HAGGARTY
Seventh at Grand

All the News All the

LARGEST HOME-DELIVERED CIRCULATION
LARGEST ADVERTISING VOLUME

The Times Telephone Number Connecting All Departments MEtropolitan 6700

Vol. XLVIII. MONDAY

AIR ARMADA SADDENED

Army Flyer Dies in Plunge

Californian Also Expected to Expire as Result of Little Rock Crash

Pilot Going to Maneuvers in Ohio Stalls His Ship to Prevent Collision

LITTLE ROCK (Ark) May 12. (AP) A staff sergeant was killed and a pilot was injured critically at the Little Rock airport here today in the crash of a pursuit plane of the Third Attack Squadron of the Army Air Corps.

Staff Sergeant Homer O. Johnson of San Antonio, Tex., was killed and Lieut. Clarence K. Roath of San Gabriel, Cal., is in a hospital not expected to live.

Lieut. Roath, the pilot, stalled his ship in an attempt to avoid a collision with two other planes of his flight, and it plunged 100 feet to the ground. Sergt. Johnson lived only fifteen minutes after the crash.

The crash occurred in full view of several thousand spectators who had thronged the field to see the landing and take-off of the squadron, numbering thirty-six ships, which was en route from its base at Fort Crockett, Galveston, Tex., to the Army Air Corps maneuvers at Dayton, O.

Maj. Robert Coker, commandant of the airport, in an official statement, said Lieut. Roath stalled his plane when it appeared it was about to collide with two others which just had taken off. He said the ship was only about 100 feet high and control of it could not be regained.

VANGUARD OF ARMY MANEUVER GROUP ARRIVES

COLUMBUS (O.) May 12. (AP) Twenty-seven planes of the fleet which will be concentrated in Ohio this week for the air-ground army maneuvers arrived in the State today from eastern airports.

Twenty-five Army Air Corps ships are quartered at Wright Field, Dayton, tonight, and two marine planes put up at Norton Field here. It is from these airports that the maneuvers, beginning Wednesday and lasting ten days, will be directed.

By the time all of the planes engaged in Ohio reach their destination a fleet of about 200 ships will be concentrated in the central and southern parts of the State, most of them at Dayton.

Among the arrivals at Wright Field was the famous army endurance ship Question Mark, which was flown from Langley Field, Va., with two Fokker transports; seventeen planes in the ninth observation group arrived from Mitchel Field, L. I., command of Lieut. Chauncey. The first ships to arrive were five planes of the air corps tactical school at Langley Field.

Bad weather forced many pilots to land for the night before they reached the State boundaries.

CALIFORNIA CRAFT PUT UP AT MUSKOGEE

MUSKOGEE (Okla.) May 12. (AP) Twenty-one army airplanes from

(Continued on Page 2, Column 6)

THE DAY'S NE

FEATURES. Radio, Page 8, Part II; Women's Pages, Clubs and Society, Page 6, Part II; Markets and Financial, Pages 15, 16, 17, Part II; Editorials, Page 8, Part II; Comics, Page 16, Part I.

NEWS OF SOUTHERN COUNTIES. Page 10, Part II.

NEWS IN SPANISH. Page 12, Part I.

SHIPPING NEWS. Page 14, Part I.

SPORTS. Dunlap wins Southern California golf championship by defeating Martin by 1 up on thirty-sixth hole. Page 11, Part I.

Portland wins double-header battle from Angels. Page 11, Part I.

Hollywood takes double-bill from Portland. Page 11, Part I.

Perry defeats Gorshakoff for Southern California tennis title. Page 11, Part I.

THE CITY. Plane and automobile accidents cost lives of four persons. Page 1, Part II.

Work on first of four Big Tujunga dams will start at once. Page 1, Part II.

Mother's Day honored by throngs at Exposition Park; 2000 attend ceremony. Page 1, Part II.

Fire restrictions for forests go into effect next Wednesday. Page 2, Part II.

West Adams group prepared for coming change today. Page 1, Part II.

PACIFIC SLOPE. Gov. Young signs six motor-vehicle bills. Page 1, Part I.

GENERAL EASTERN. Mob rushes Des Moines University after student attack; affair of Sacco-Vanzetti chagrin; tangle up to Hoover. Page 1, Part I.

REMEMBER THIS

No man can get there with both feet unless he uses his head.